

WELCOME DELEGATES **OF THE REPUBLIC OF THE UNION OF MYANMAR**

FROM THE
REPUBLIC OF THE PHILIPPINES
DEPARTMENT OF SOCIAL WELFARE AND DEVELOPMENT
28 March 2017 | Quezon City, Philippines

Executive Department of the Philippine Government
responsible for the **protection of social welfare rights** and
promotion of social development of Filipinos

Maagap at Mapagkalingang Serbisyo
Prompt and Compassionate Service
<http://www.dswd.gov.ph/>





Pantawid Pamilyang Pilipino Program



KALAHI CIDSS – NCDDP



Sustainable Livelihood Program



Listahanan



Social Pension



Supplementary Feeding Program



Disaster Response Operations



RRPTP



PAMANA



Protective Services Program



ISWSFN



Residential and Non-Residential Facilities



Adoption and Foster Care



Gender and Development



Bottom-Up Budgeting (BUB)

RA 10121 – PHILIPPINE DRRM ACT OF 2010

NATIONAL DISASTER RISK REDUCTION AND MANAGEMENT COUNCIL (NDRRMC)



Disaster Response Operations

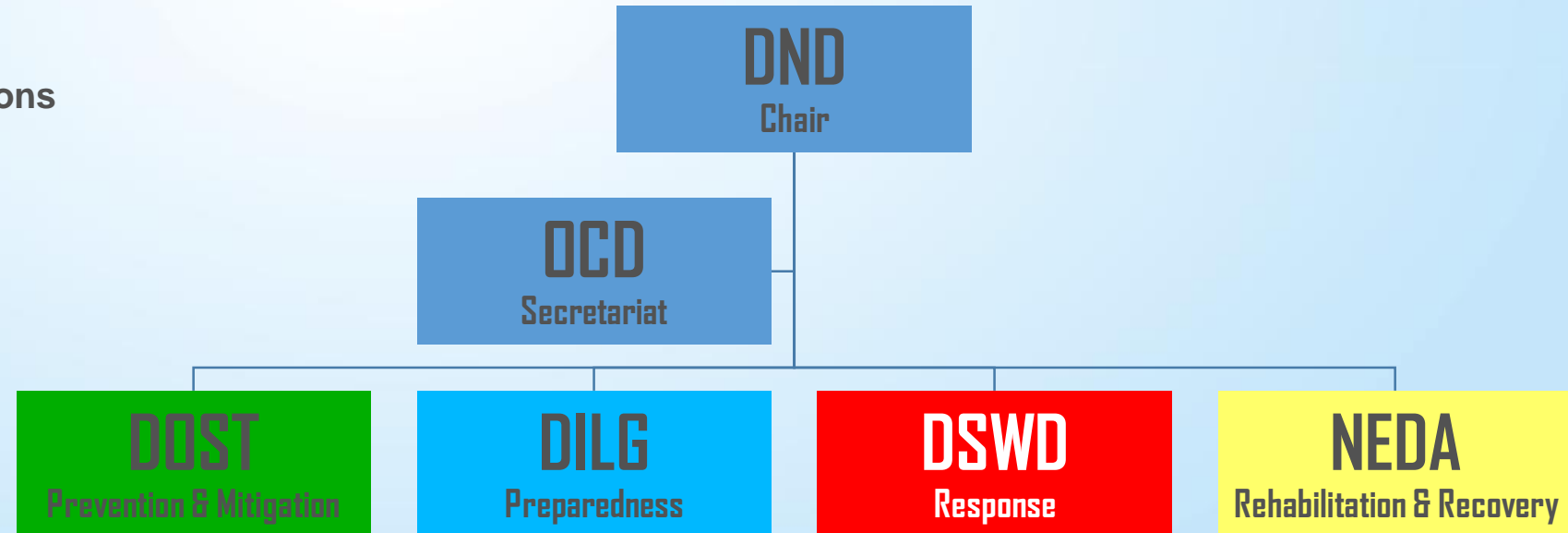

DISASTER RESPONSE

Provide life preservation and meet the basic subsistence needs of affected population based on acceptable standards during or immediately after a disaster

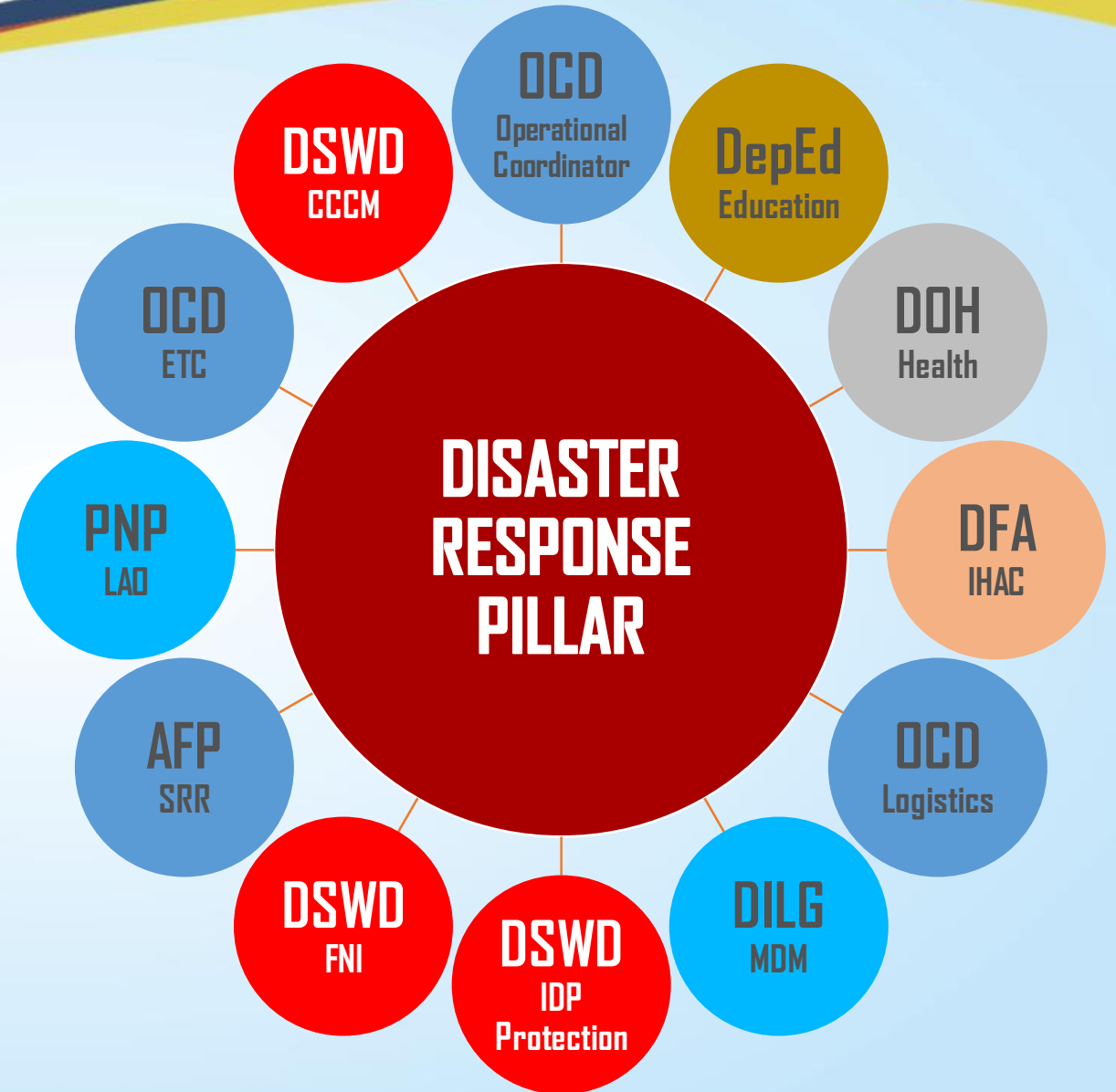

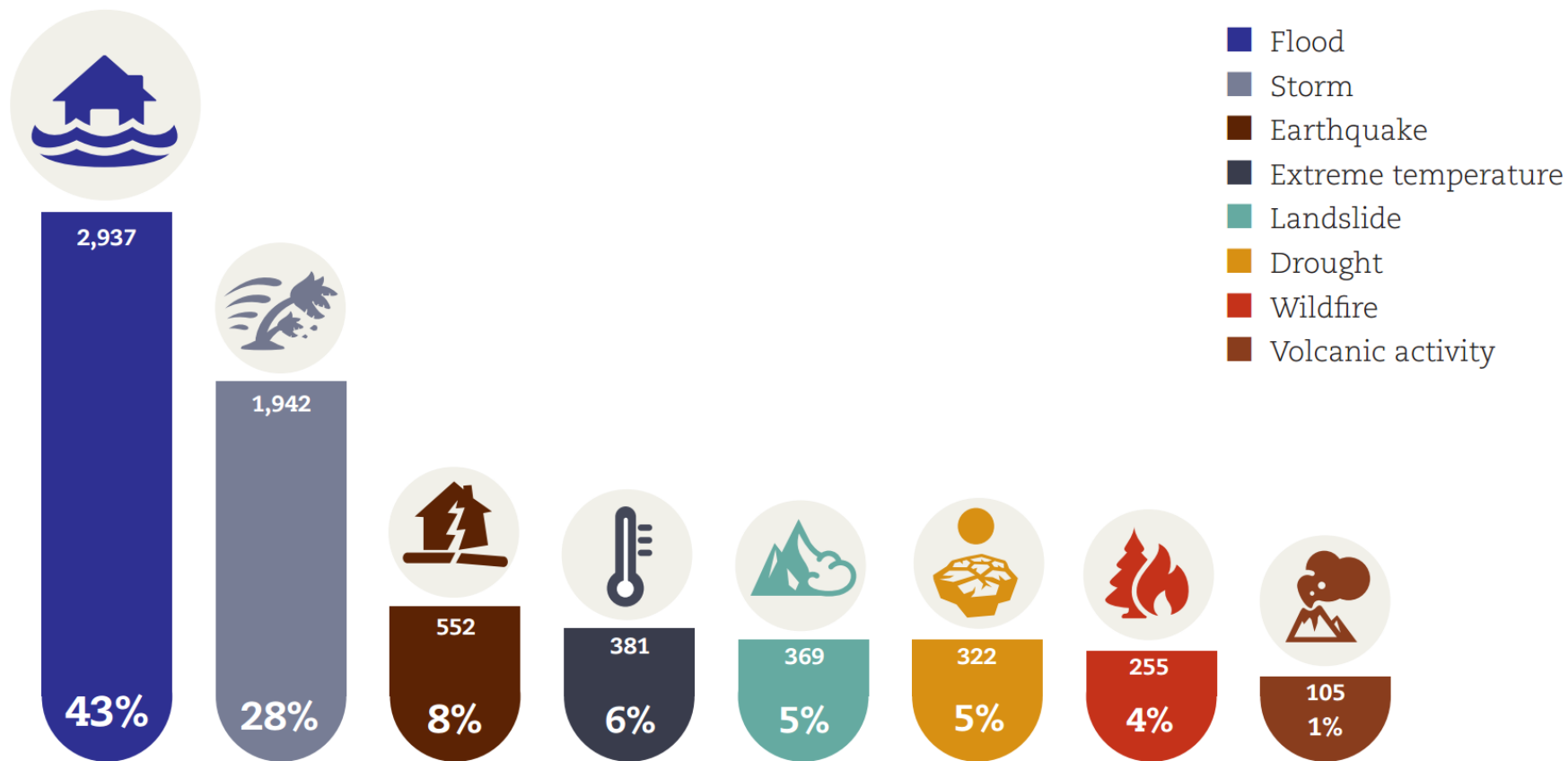

GLOBAL DISASTERS 1994-2013 CRED

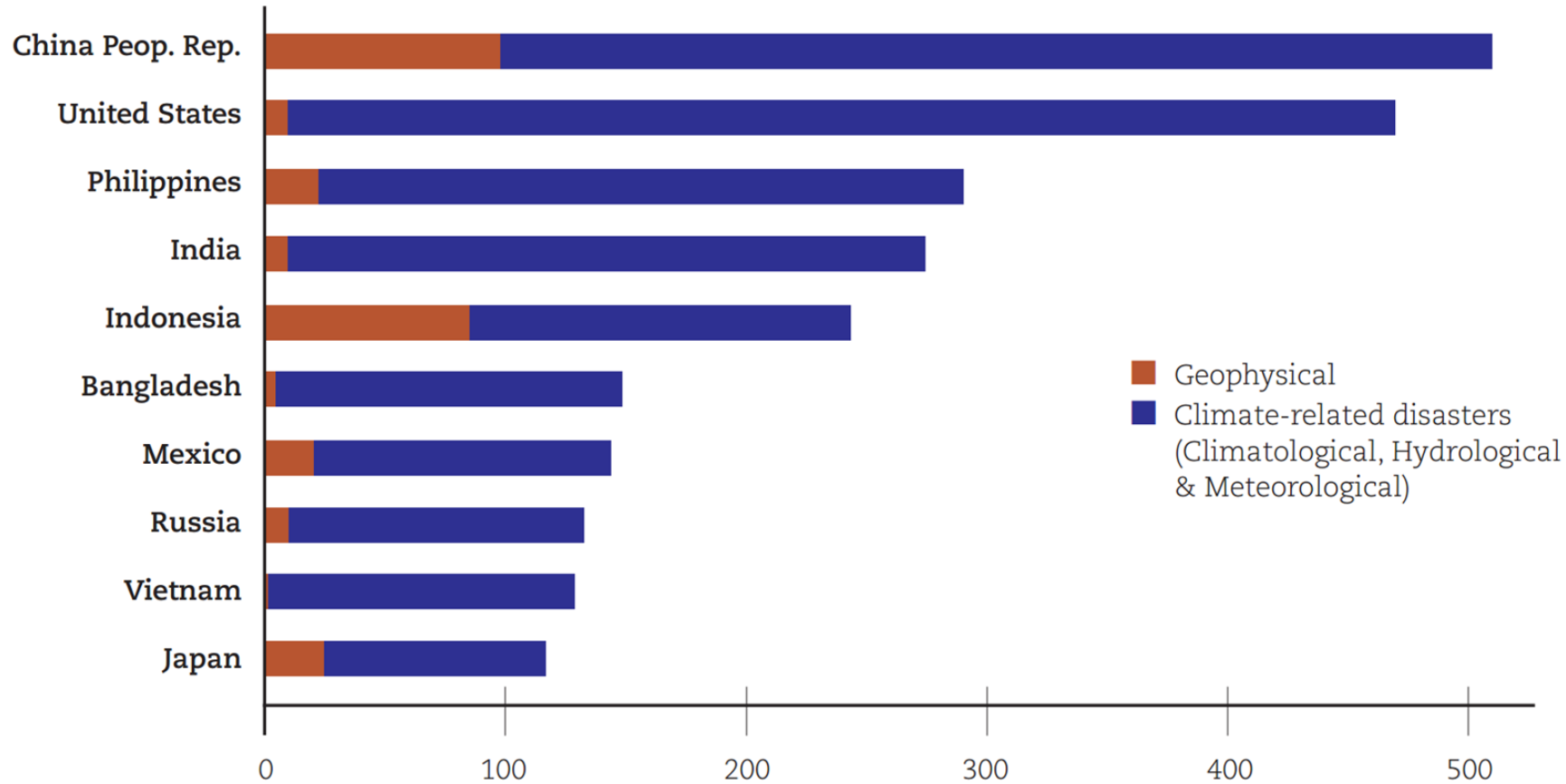

**10 MOST DISASTER -
AFFECTED COUNTRIES
1994-2013**
CRED

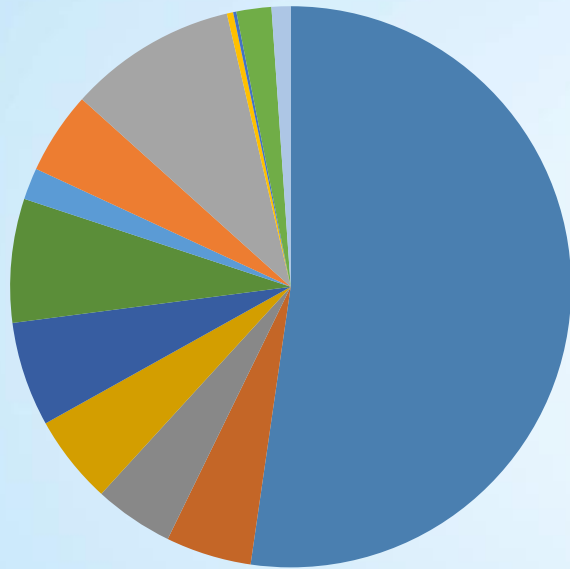

- Tropical cyclone
- Earthquake (ground shaking)
- Volcanic eruption
- Landslide
- Flood (unspecified)
- Flash flood
- Viral Infectious Diseases
- Storm (Unspecified)
- General Flood
- Landslide
- Subsidence
- Storm surge/coastal flood
- Bacterial Infectious Diseases

Killed

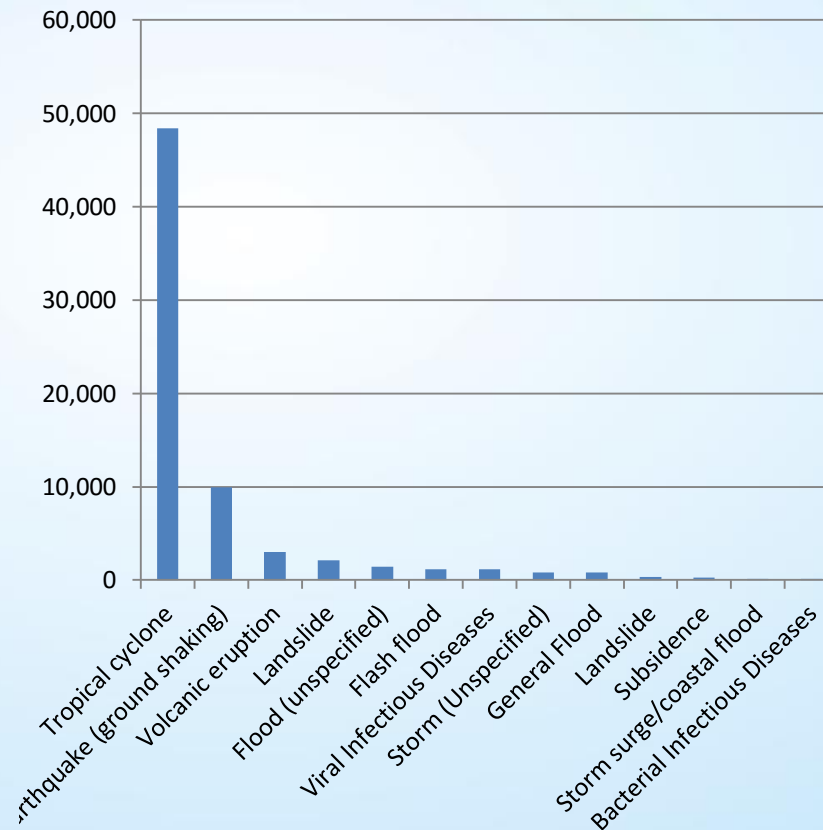

**PHILIPPINE DISASTERS
1901-2014**

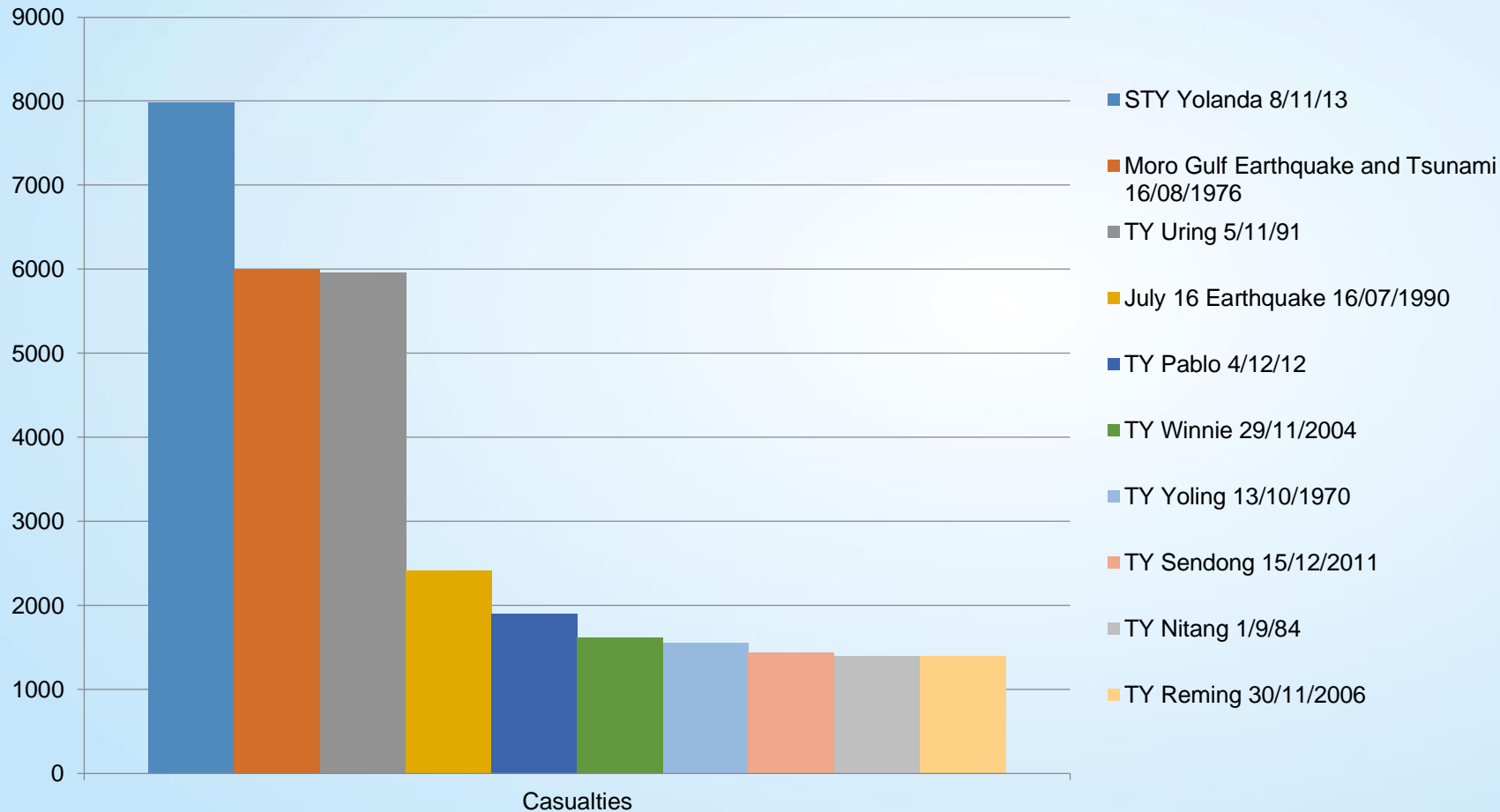

**TOP 10
PHILIPPINE DISASTERS
OCCURRED IN THE LAST
TWO DECADES**

NEW NORMAL

Weather
patterns
have changed
and natural events
are

**Bigger.
Stronger
Harder.**



PREDICTIVE ANALYTICS

FOR HUMANITARIAN RESPONSE



PREDICTIVE ANALYTICS

FOR HUMANITARIAN RESPONSE

PREDICTION
forecast

ANALYSIS
detailed examination

PREDICTIVE ANALYTICS

FOR HUMANITARIAN RESPONSE

making predictions on potential disaster events to prepare humanitarian response using mathematical theories, scientific processes, and spatial technologies based on current and historical data

Know your **enemy**,
and know **yourself**.
And in a hundred battles,
you will not perish.

Sun Tzu

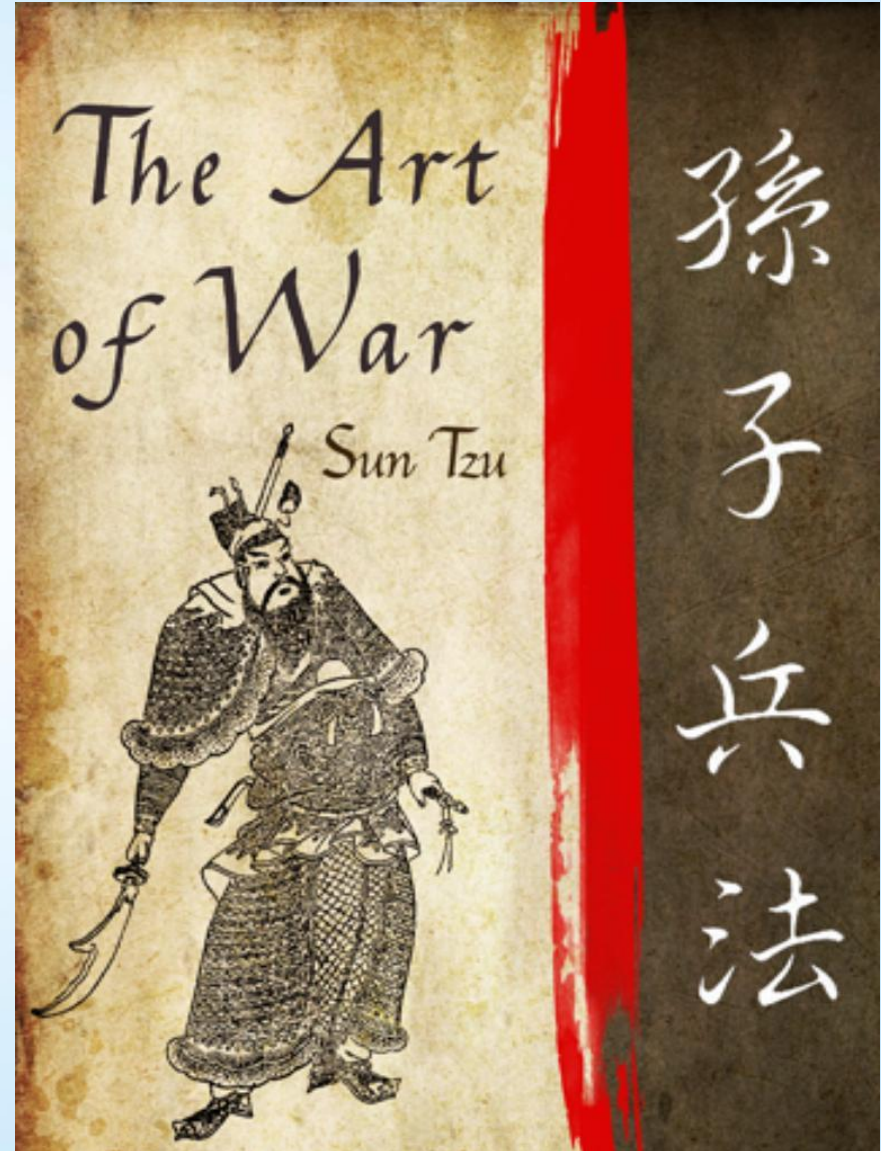

GEOHAZARDS

(DENR-MGB, DOST-PROJECT NOAH, DOST-PAGASA)

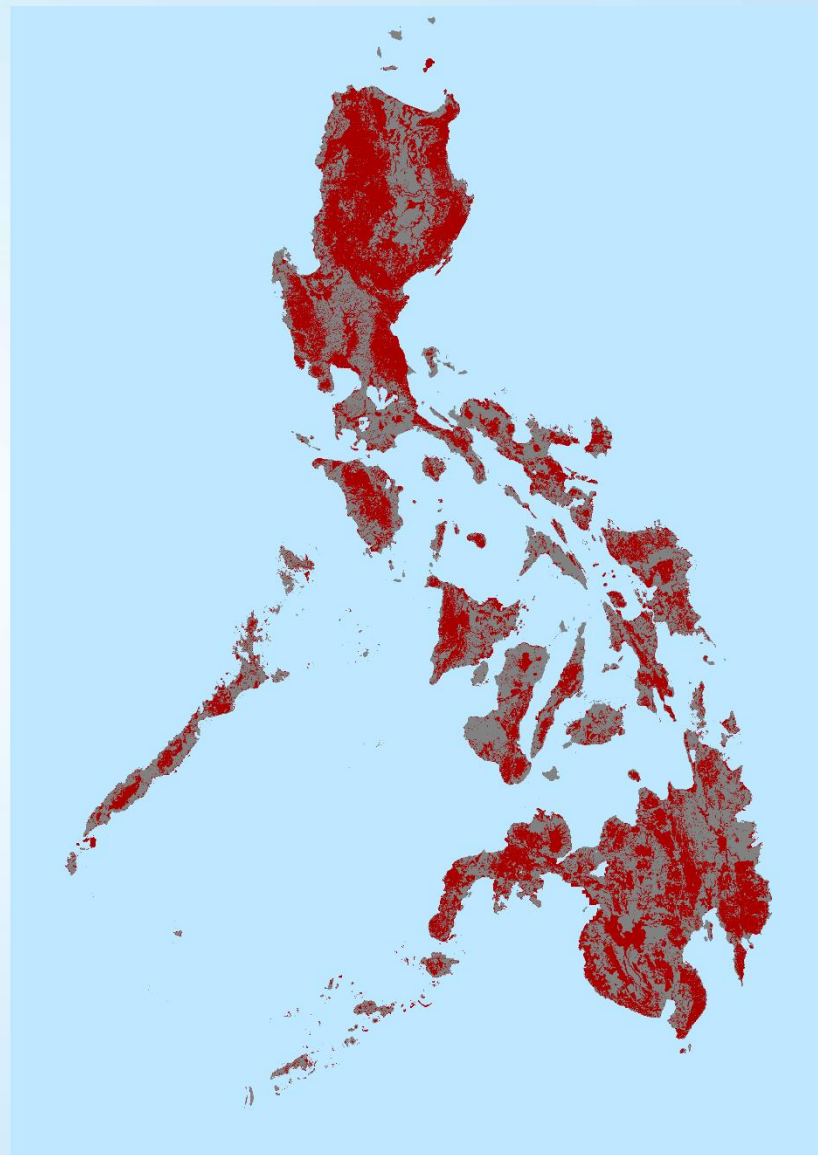

POPULATION AND POOR POPULATION (PSA & DSWD)

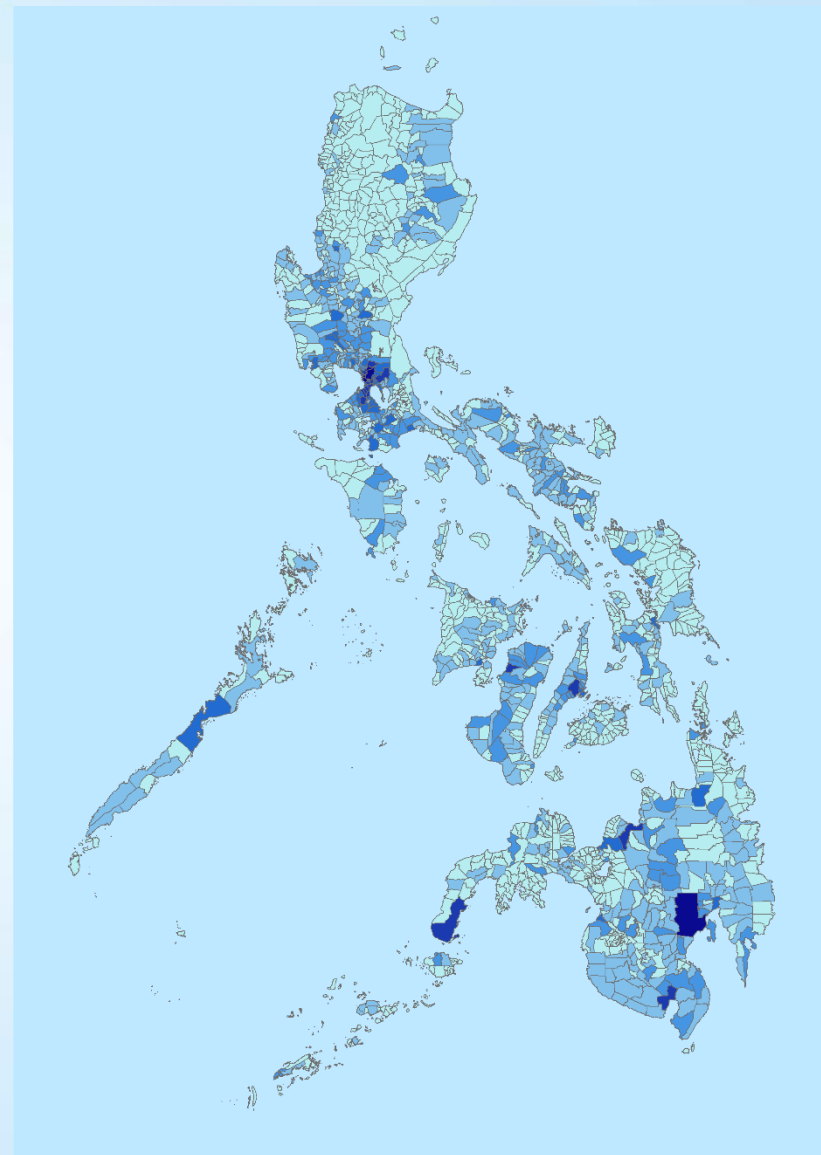

POPULATION DISTRIBUTION



DISASTER IMAGINATION

PREPARE TO RESPOND!

#LawinPH

REGIONS WITH MORE THAN 100mm ACCUMULATED RAINFALL
FOR THE NEXT 72 HOURS AND THE POPULATION EXPOSED

REGION	POPULATION (PSA)	FFPs REQUIRED	FFPs COST (@ PHP 360.00)
GRAND TOTAL	6,776,255	1,355,251	487,890,360.00
CAR	2,149,108	429,822	154,735,776.00
REGION I	2,052,968	410,594	147,813,696.00
REGION II	2,178,043	435,609	156,819,096.00
REGION III	396,136	79,227	28,521,792.00

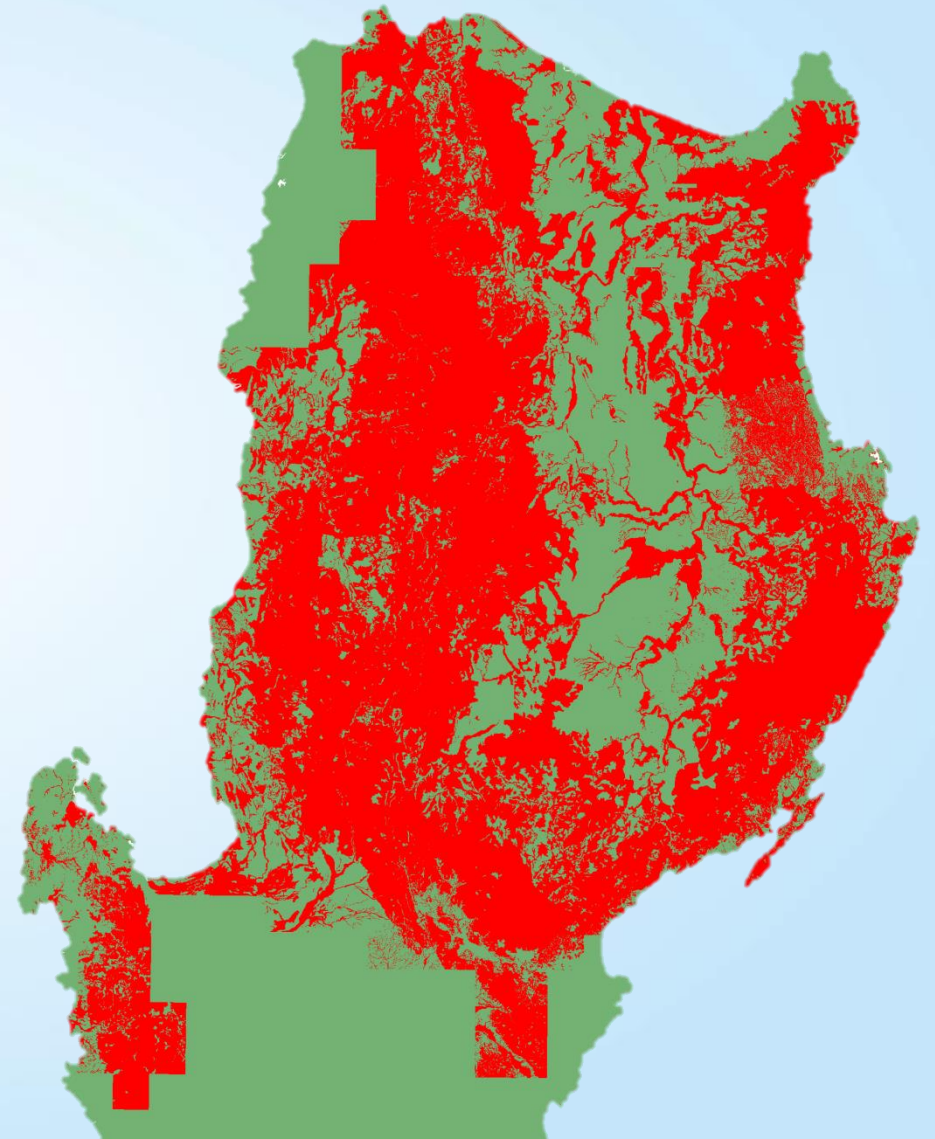

#LawinPH

REGIONS WITH MORE THAN 100mm ACCUMULATED RAINFALL
FOR THE NEXT 72 HOURS AND THE POOR FAMILIES EXPOSED

REGION	POOR FAMILIES (DSWD)	FFPs REQUIRED	FFPs COST (@ PHP 360.00)
GRAND TOTAL	293,722	293,722	105,739,920.00
CAR	86,706	86,706	31,214,160.00
REGION I	80,646	80,646	29,032,560.00
REGION II	109,075	109,075	39,267,000.00
REGION III	17,295	17,295	6,226,200.00

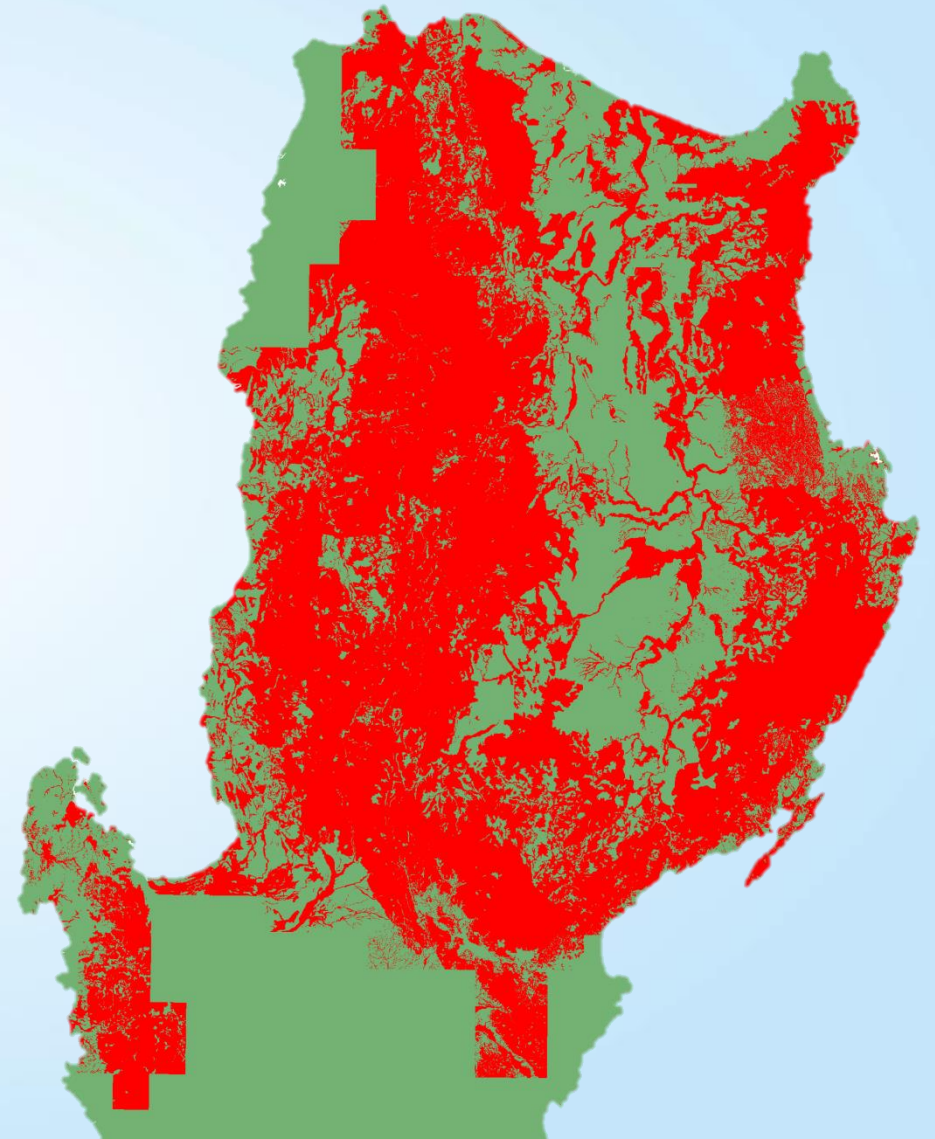

GROUND SHAKING

WHERE AND HOW HIGH
IS THE HAZARD?

SOURCE: PHIVOLCS GMMA-Ready Project

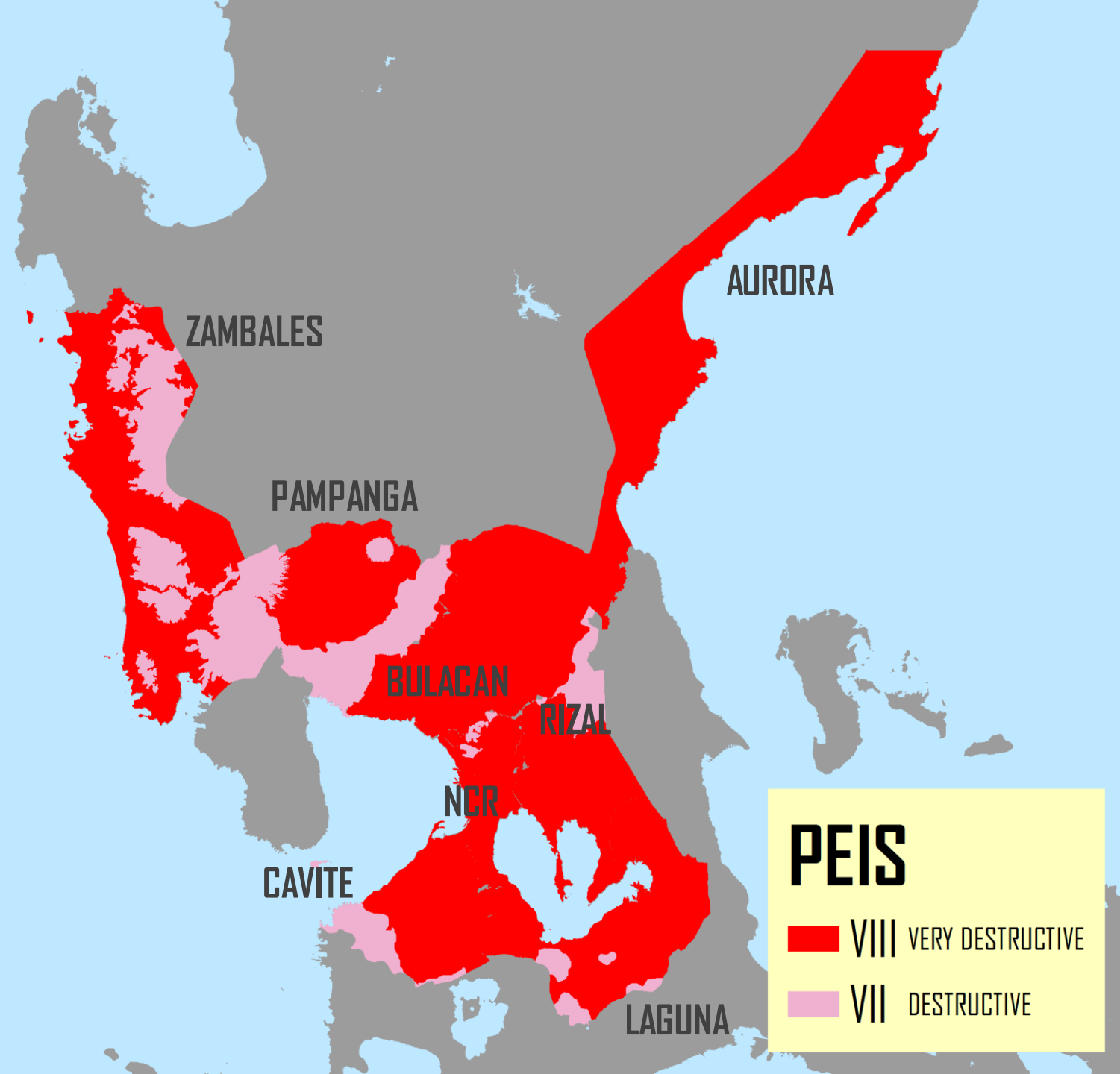

GROUND SHAKING

WHERE ARE THE EXPOSED?

DSWD PAHR ON THE BIG ONE

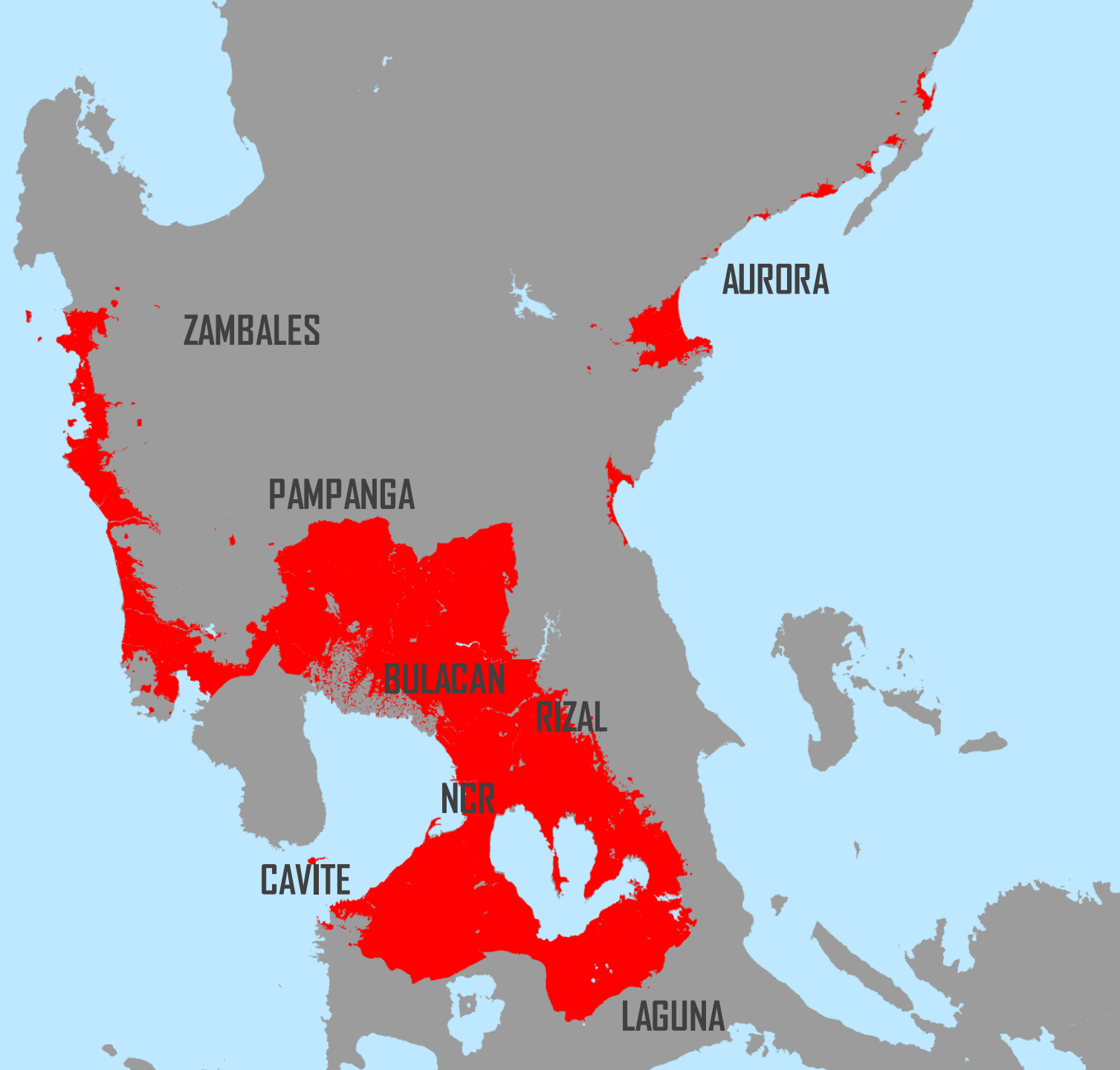

GROUND SHAKING

HOW MANY ARE EXPOSED?

PROVINCE	FAMILIES	POOR FAMILIES
GRAND TOTAL	5,828,967	179,176
NCR	2,570,188	83,946
CAVITE	732,983	13,092
BULACAN	646,909	14,436
LAGUNA	597,557	12,672
RIZAL	569,369	8,627
PAMPANGA	514,481	24,445
ZAMBALES	156,681	12,931
AURORA	40,799	9,027

DSWD PAHR ON THE BIG ONE

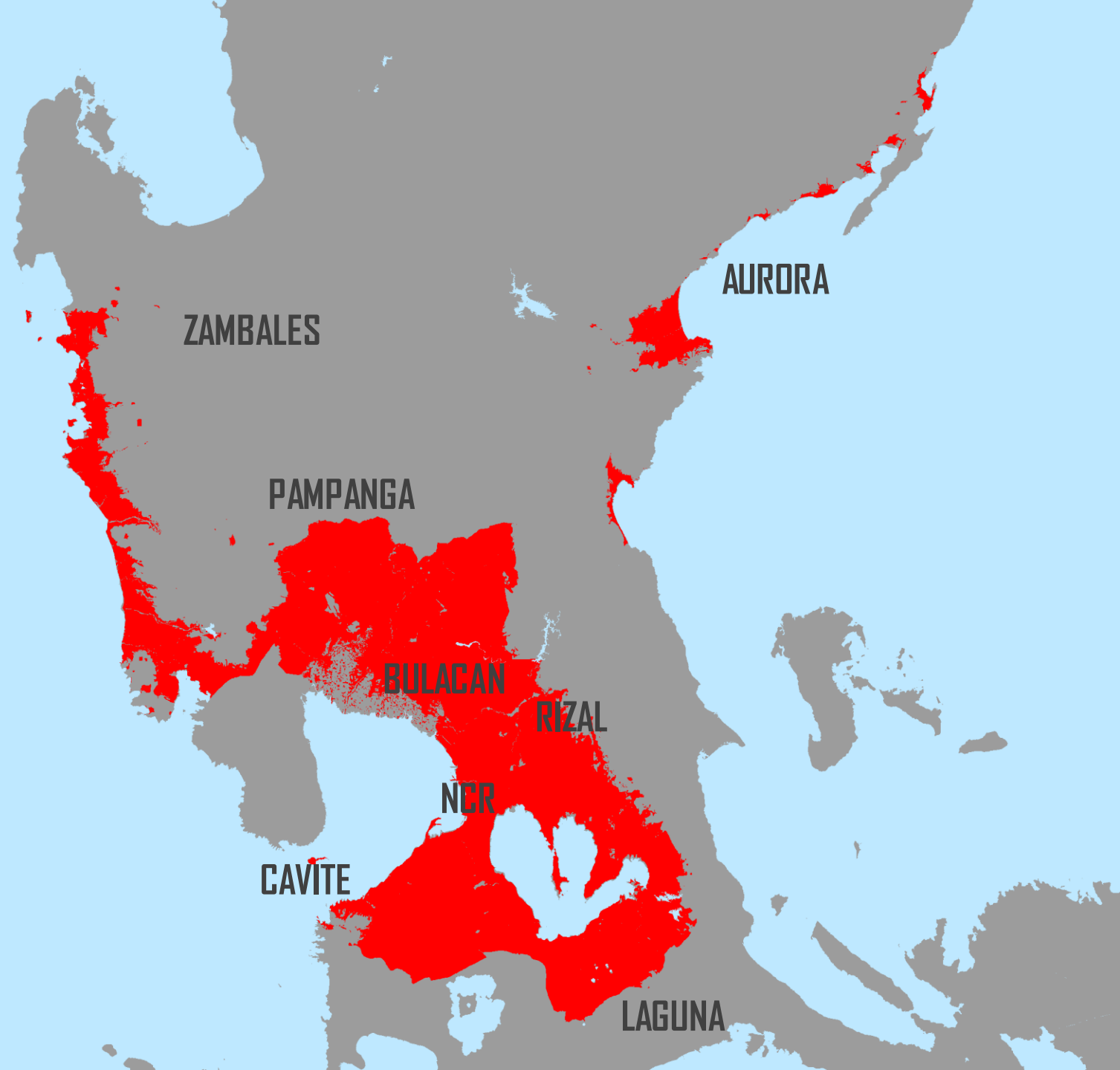

GROUND SHAKING

HOW MANY ARE EXPOSED
IN METRO MANILA?

PROVINCE	FAMILIES	POOR FAMILIES
NCR	2,570,188	83,946
TOP 1 – QC	585,017	3,789
TOP 2 – MANILA	351,615	41,631
TOP 3 – CALOOCAN	314,842	14,156
TOP 4 – TAGUIG	160,683	5,966
TOP 5 - PASIG	159,973	2,840
BOT 3 – NAVOTAS	49,513	1,684
BOT 2 – SAN JUAN	24,373	327
BOT 1 – PATEROS	12,744	412

DSWD PAHR ON THE BIG ONE

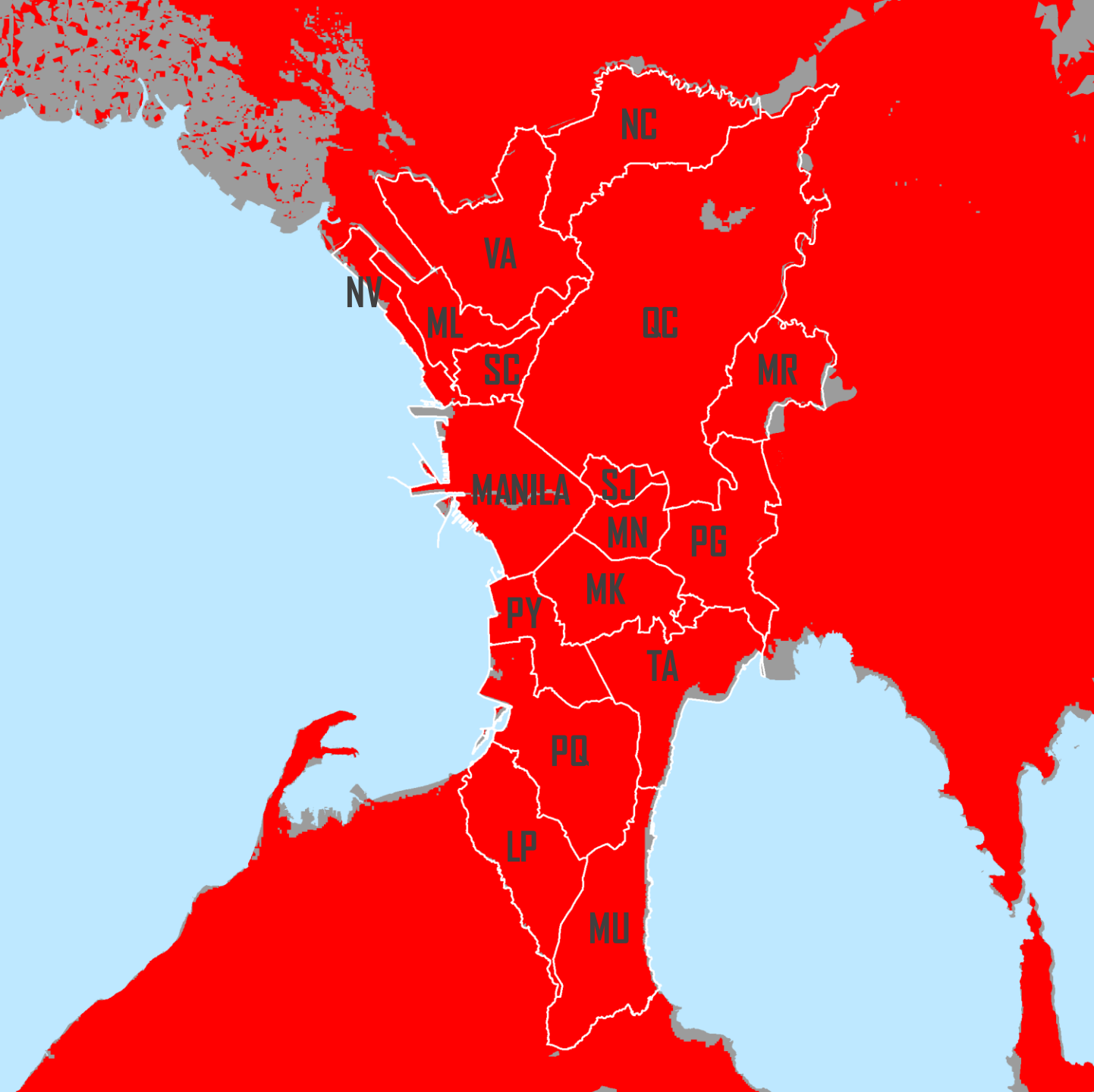

PROVINCE	FAMILIES	FAMILY FOOD PACKS (@PHP360.00)
GRAND TOTAL	5,828,967	2,098,428,120.00
NCR	2,570,188	925,267,680.00
CAVITE	732,983	263,873,880.00
BULACAN	646,909	232,887,240.00
LAGUNA	597,557	215,120,520.00
RIZAL	569,369	204,972,840.00
PAMPANGA	514,481	185,213,160.00
ZAMBALES	156,681	56,405,160.00
AURORA	40,799	14,687,640.00

GROUND SHAKING RELIEF REQUIREMENTS

5.8M FFP
PHP 2.1B

FIRST 2 DAYS

DSWD PAHR ON THE BIG ONE

PROVINCE	POOR FAMILIES	FAMILY FOOD PACKS (@PHP360.00)
GRAND TOTAL	179,176	64,503,360.00
NCR	83,946	30,220,560.00
CAVITE	13,092	4,713,120.00
BULACAN	14,436	5,196,960.00
LAGUNA	12,672	4,561,920.00
RIZAL	8,627	3,105,720.00
PAMPANGA	24,445	8,800,200.00
ZAMBALES	12,931	4,655,160.00
AURORA	9,027	3,249,720.00

GROUND SHAKING RELIEF REQUIREMENTS (POOR)

84K FFP
PHP 64.5M

FIRST 2 DAYS

DSWD PAHR ON THE BIG ONE

STANDBY FUNDS STOCKPILES PREPOSITIONING OF GOODS

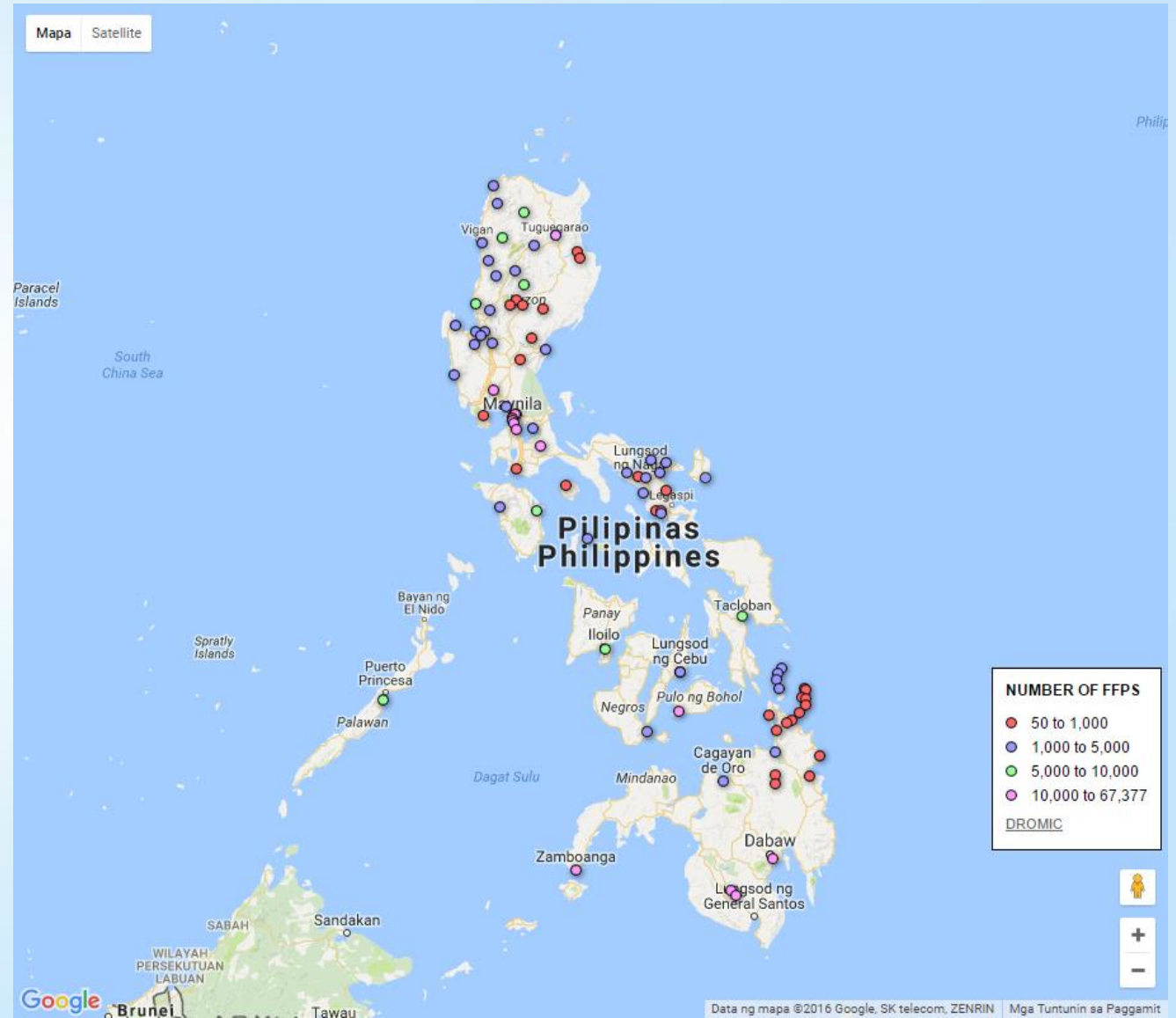

NEXT STEP >>>

PREDICTIVE ANALYTICS **FOR HUMANITARIAN RESPONSE** VERSION 3.0

machine learning tool that makes predictions on potential disaster events to prepare humanitarian response using mathematical theories, scientific processes, and spatial technologies based on current and historical data

RAPID EMERGENCY TELECOMMUNICATIONS DSWD

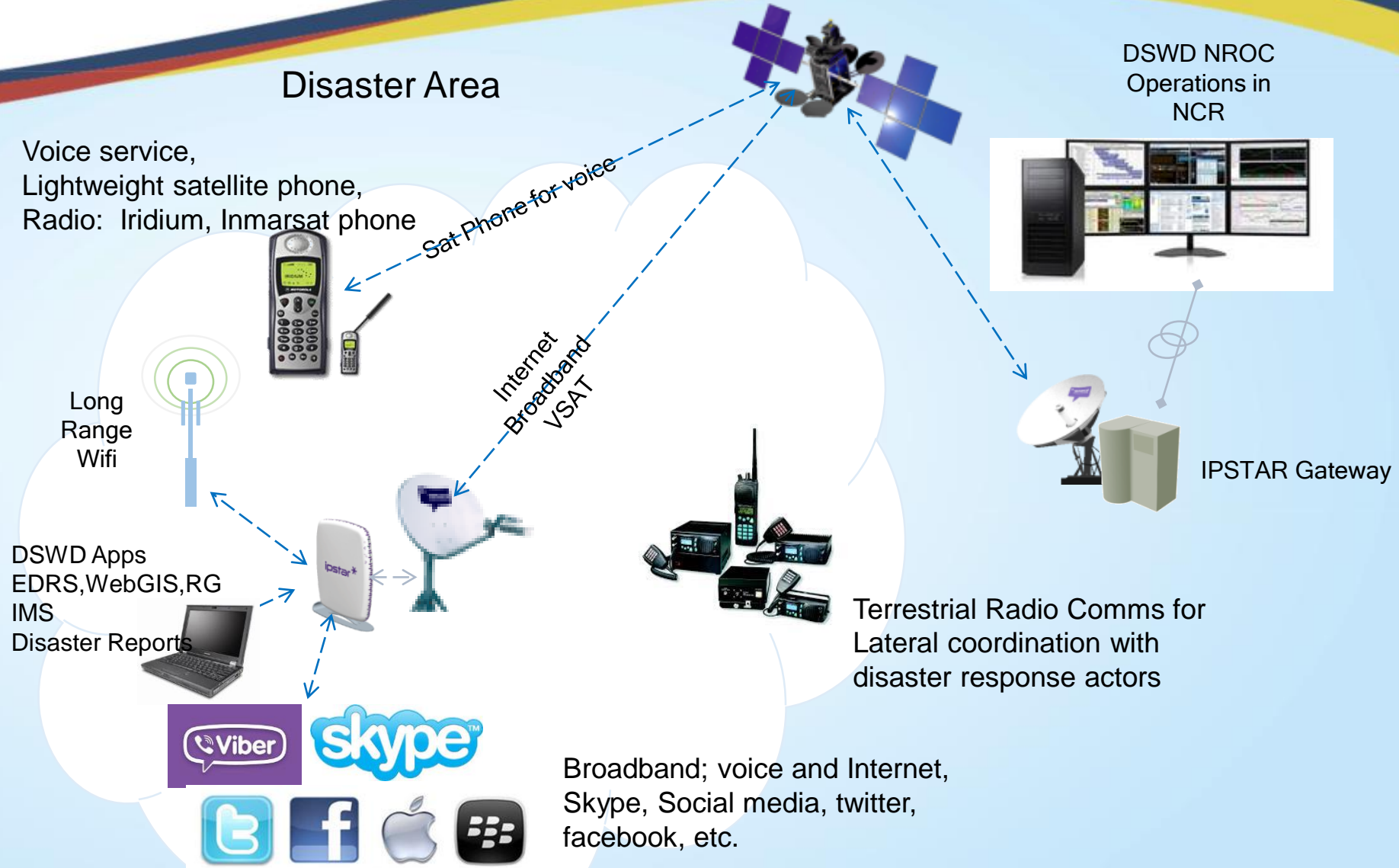

**TARGETED
INFORMATION-BASED
EFFICIENT
DISASTER RESPONSE**

THANK YOU!

VISIT US AT OUR VIRTUAL OPERATIONS CENTER:

[DROMIC.DSWD.GOV.PH](https://dromic.dswd.gov.ph)