

## DSWD DROMIC Report #15 on Severe Tropical Storm “Paeng” as of 02 November 2022, 6AM

### I. Situation Overview

Issued on 31 October 2022 at 11 PM, “PAENG” continues to move further away from the country.

*Source: DOST-PAGASA Severe Weather Bulletin*

### II. Status of Affected Areas and Population

A total of **1,037,915 families** or **4,230,121 persons** are affected in **8,242 barangays** in **Regions NCR, CAR, I, II, III, CALABARZON, MIMAROPA, V, VI, VII, VIII, IX, X, XI, XII, Caraga, and BARMM** (see Table 1).

**Table 1. Number of Affected Families / Persons**

REGION / PROVINCE / MUNICIPALITY	NUMBER OF AFFECTED		
	Barangays	Families	Persons
<b>GRAND TOTAL</b>	<b>8,242</b>	<b>1,037,915</b>	<b>4,230,121</b>
<b>NCR</b>	<b>136</b>	<b>8,867</b>	<b>37,151</b>
<b>Metro Manila</b>	<b>136</b>	<b>8,867</b>	<b>37,151</b>
Caloocan City	1	17	63
Las Pinas	9	259	663
Makati City	2	27	90
Malabon City	4	35	109
Manila City	8	1080	4087
Marikina city	14	2401	11823
Muntinlupa City	8	1165	5297
Navotas	8	71	324
Paranaque City	8	328	1297
Pasay City	6	68	263
Pasig City	18	739	2704
Taguig City	20	546	1917
Quezon City	17	1930	7787
San Juan City	3	68	218
Valenzuela City	10	133	509
<b>REGION I</b>	<b>116</b>	<b>928</b>	<b>3,476</b>
<b>Ilocos Sur</b>	<b>10</b>	<b>121</b>	<b>487</b>
Bantay	1	10	36
Cabugao	1	1	3
Narvacan	1	12	50
San Emilio	1	68	261
Santa	1	12	40
Santa Lucia	4	16	82
Sugpon	1	2	15
<b>La Union</b>	<b>74</b>	<b>314</b>	<b>1,241</b>
Agoo	26	89	348
Aringay	12	52	260
Bauang	13	84	305
Caba	7	29	119
Luna	1	17	39
Pugo	2	5	19
Rosario	6	15	58
CITY OF SAN FERNANDO (Capital)	2	5	19
Santo Tomas	5	18	74
<b>Pangasinan</b>	<b>32</b>	<b>493</b>	<b>1,748</b>

REGION / PROVINCE / MUNICIPALITY	NUMBER OF AFFECTED		
	Barangays	Families	Persons
<i>Dagupan City</i>	7	152	472
<i>Labrador</i>	1	62	249
<i>LINGAYEN (Capital)</i>	4	162	599
<i>Malasiqui</i>	1	1	6
<i>San Carlos City</i>	4	4	30
<i>San Fabian</i>	1	35	92
<i>Santa Barbara</i>	1	10	50
<i>Sison</i>	9	20	68
<i>Sual</i>	3	46	180
<i>CITY OF URDANETA</i>	1	1	2
<b>REGION II</b>	<b>589</b>	<b>53,785</b>	<b>210,297</b>
<b>Cagayan</b>	<b>229</b>	<b>31,068</b>	<b>116,492</b>
<i>Abulug</i>	6	141	453
<i>Alcala</i>	10	152	514
<i>Allacapan</i>	1	50	175
<i>Amulung</i>	31	3,585	11,345
<i>Aparri</i>	14	3,332	11,983
<i>Baggao</i>	12	586	1,686
<i>Ballesteros</i>	7	87	319
<i>Buguey</i>	1	26	95
<i>Camalaniugan</i>	15	620	2,437
<i>Enrile</i>	15	8,261	41,305
<i>Gattaran</i>	7	393	1,295
<i>Gonzaga</i>	4	17	74
<i>Iguig</i>	8	165	509
<i>Lal-lo</i>	14	717	2,352
<i>Lasam</i>	7	156	562
<i>Pamplona</i>	3	88	285
<i>Piat</i>	1	2	5
<i>Rizal</i>	2	9	34
<i>Santa Ana</i>	5	76	277
<i>Santa Praxedes</i>	7	36	100
<i>Santa Teresita</i>	6	602	2,016
<i>Santo Niño (Faire)</i>	10	2,365	7,639
<i>Solana</i>	3	18	62
<i>Tuao</i>	1	43	156
<i>Tuguegarao City (capital)</i>	39	9,541	30,814
<b>Isabela</b>	<b>260</b>	<b>21,264</b>	<b>89,251</b>
<i>Alicia</i>	34	3,800	13,419
<i>Angadanan</i>	2	41	98
<i>Aurora</i>	2	103	341
<i>Benito Soliven</i>	2	14	34
<i>Burgos</i>	1	9	35
<i>Cabagan</i>	3	54	209
<i>Cabatuan</i>	8	214	631
<i>City of Cauayan</i>	19	771	3,151
<i>Cordon</i>	23	1,076	3,660
<i>Delfin Albano (Magsaysay)</i>	13	390	1,042
<i>Divilacan</i>	3	31	117
<i>Echague</i>	4	60	239
<i>Gamu</i>	3	46	159
<i>Ilagan (capital)</i>	34	1,309	4,461
<i>Jones</i>	3	30	86
<i>Luna</i>	4	98	333
<i>Maconacon</i>	1	3	16
<i>Naquilian</i>	3	42	149
<i>Palanan</i>	1	18	148

REGION / PROVINCE / MUNICIPALITY	NUMBER OF AFFECTED		
	Barangays	Families	Persons
<i>Quirino</i>	1	66	208
<i>Ramon</i>	7	19	81
<i>Roxas</i>	10	1,231	4,479
<i>San Agustin</i>	3	16	50
<i>San Guillermo</i>	7	41	136
<i>San Isidro</i>	8	209	638
<i>San Manuel</i>	2	9	34
<i>San Mariano</i>	3	19	102
<i>San Mateo</i>	8	1,368	5,263
<i>San Pablo</i>	7	986	3,087
<i>Santa Maria</i>	4	29	127
<i>Santo Tomas</i>	17	490	1,344
<i>Tumauini</i>	20	8,672	43,346
<b>Nueva Vizcaya</b>	<b>64</b>	<b>516</b>	<b>1,742</b>
<i>Alfonso Castaneda</i>	3	46	172
<i>Ambaguio</i>	6	46	141
<i>Aritao</i>	4	33	130
<i>Bagabag</i>	5	80	238
<i>Bambang</i>	8	56	187
<i>Bayombong (capital)</i>	5	56	177
<i>Diadi</i>	6	19	76
<i>Dupax del Norte</i>	3	12	28
<i>Dupax del Sur</i>	1	1	3
<i>Kasibu</i>	2	2	8
<i>Kayapa</i>	2	3	12
<i>Quezon</i>	4	40	141
<i>Santa Fe</i>	4	19	80
<i>Solano</i>	8	42	126
<i>Villaverde</i>	3	61	223
<b>Quirino</b>	<b>36</b>	<b>937</b>	<b>2,812</b>
<i>Aglipay</i>	4	53	219
<i>Cabarroguis (capital)</i>	7	209	609
<i>Diffun</i>	8	110	327
<i>Maddela</i>	7	52	204
<i>Nagtipunan</i>	7	383	1,019
<i>Saguday</i>	3	130	434
<b>REGION III</b>	<b>334</b>	<b>76,218</b>	<b>261,213</b>
<b>Aurora</b>	<b>77</b>	<b>4,287</b>	<b>13,859</b>
<i>Baler (capital)</i>	10	567	2,112
<i>Casiguran</i>	7	62	179
<i>Dilasag</i>	5	750	2,068
<i>Dinalungan</i>	3	29	109
<i>Dingalan</i>	10	1,913	6,386
<i>Dipaculao</i>	9	227	788
<i>Maria Aurora</i>	22	359	1,097
<i>San Luis</i>	11	380	1,120
<b>Bataan</b>	<b>63</b>	<b>4,781</b>	<b>18,172</b>
<i>Abucay</i>	1	66	259
<i>City of Balanga (capital)</i>	8	1,363	6,726
<i>Hermosa</i>	14	2,020	6,355
<i>Limay</i>	7	70	291
<i>Mariveles</i>	13	574	2,045
<i>Orani</i>	4	113	428
<i>Orion</i>	6	387	1,379
<i>Pilar</i>	5	39	122
<i>Samal</i>	5	149	567
<b>Bulacan</b>	<b>111</b>	<b>43,559</b>	<b>166,228</b>

REGION / PROVINCE / MUNICIPALITY	NUMBER OF AFFECTED		
	Barangays	Families	Persons
Angat	4	100	400
Balagtas (Bigaa)	4	7,980	28,984
Baliuag	3	30	113
Bocaue	8	220	616
Bulacan	8	221	734
Bustos	3	16	43
Calumpit	19	20,208	71,108
Guiguinto	4	9,782	39,204
Hagonoy	6	34	157
City of Malolos (capital)	5	97	348
Marilao	2	20	62
City of Meycauayan	3	65	186
Norzagaray	2	118	412
Obando	9	212	587
Paombong	4	3,611	20,053
Plaridel	1	4	14
Pulilan	5	467	1,709
San Ildefonso	2	12	59
City of San Jose del Monte	1	33	142
San Miguel	11	84	326
San Rafael	2	18	49
Santa Maria	5	227	922
<b>Nueva Ecija</b>	<b>22</b>	<b>826</b>	<b>3,567</b>
Bongabon	8	100	343
Cabanatuan City	6	455	2,092
City of Gapan	3	180	811
Gabaldon (Bitulok & Sabani)	4	81	291
Peñaranda	1	10	30
<b>Pampanga</b>	<b>34</b>	<b>22,013</b>	<b>56,502</b>
Angeles City	2	75	285
Apalit	1	1,792	6,907
Arayat	1	147	574
Bacolor	1	410	2,093
Candaba	1	1,979	8,950
Floridablanca	1	5	15
Guagua	1	15	59
Lubao	4	1,274	3,895
Macabebe	7	92	280
Masantol	8	14,998	30,149
Mexico	1	1	8
Minalin	1	1,060	2,758
San Luis	3	7	23
Sasmuan (Sexmoan)	2	158	506
<b>Tarlac</b>	<b>10</b>	<b>303</b>	<b>1,179</b>
Bamban	2	6	26
Capas	1	83	298
Concepcion	3	173	780
Ramos	4	41	75
<b>Zambales</b>	<b>17</b>	<b>449</b>	<b>1,706</b>
Botolan	1	23	87
Cabangan	4	29	121
Castillejos	1	11	25
Masinloc	1	5	13
San Antonio	2	72	283
San Marcelino	1	1	6
Santa Cruz	3	85	375
Subic	4	223	796

REGION / PROVINCE / MUNICIPALITY	NUMBER OF AFFECTED		
	Barangays	Families	Persons
<b>CALABARZON</b>	<b>1,598</b>	<b>157,447</b>	<b>627,088</b>
<b>Batangas</b>	<b>278</b>	<b>6,288</b>	<b>22,819</b>
Agoncillo	5	17	81
Alitagtag	13	82	309
Balayan	13	93	359
Balete	4	18	103
Batangas City (capital)	15	925	3,232
Bauan	12	192	797
Calaca	17	397	1,514
Calatagan	4	74	294
Cuenca	4	19	62
Ibaan	-	81	81
Laurel	3	6	45
Lemery	28	1,447	4,552
Lian	7	346	1,365
Lipa City	24	414	1,708
Lobo	16	191	715
Malvar	1	24	111
Mataas Na Kahoy	2	24	111
Nasugbu	18	573	1,990
Rosario	2	93	253
San Jose	3	16	62
San Juan	12	152	668
San Luis	1	6	21
San Nicolas	1	4	15
San Pascual	7	59	224
Santa Teresita	7	19	90
Santo Tomas	13	172	716
Taal	20	202	797
Talisay	3	96	369
City of Tanauan	8	355	1,504
Tingloy	13	145	451
Tuy	2	46	220
<b>Cavite</b>	<b>278</b>	<b>104,493</b>	<b>435,578</b>
Alfonso	3	16	56
Amadeo	3	19	83
Bacoor	69	97,294	411,370
Carmona	7	429	1,212
Cavite City	27	1,710	5,528
Dasmariñas	18	175	629
Gen. Mariano Alvarez	1	2	16
General Trias	22	429	1,372
Imus	11	324	1,292
Indang	1	6	39
Kawit	20	610	2,272
Maragondon	7	143	563
Mendez (MENDEZ-NUÑEZ)	10	32	119
Naic	14	174	613
Noveleta	9	203	811
Rosario	1	46	173
Silang	33	545	2,147
Tagaytay City	4	43	182
Tanza	8	321	1,390
Ternate	10	1,972	5,711
<b>Laguna</b>	<b>311</b>	<b>12,162</b>	<b>45,342</b>
Alaminos	15	257	994
Bay	13	861	3,141

REGION / PROVINCE / MUNICIPALITY	NUMBER OF AFFECTED		
	Barangays	Families	Persons
<i>Biñan</i>	18	1,933	8,064
<i>Cabuyao</i>	13	384	1,518
<i>City of Calamba</i>	37	3,028	11,431
<i>Cavinti</i>	7	42	163
<i>Famy</i>	6	97	255
<i>Kalayaan</i>	3	154	480
<i>Liliw</i>	20	336	1,149
<i>Los Baños</i>	3	18	75
<i>Lumban</i>	5	313	1,254
<i>Mabitac</i>	13	615	2,311
<i>Magdalena</i>	20	417	1,380
<i>Nagcarlan</i>	42	1,076	3,307
<i>Pakil</i>	9	108	368
<i>Rizal</i>	8	92	350
<i>San Pablo City</i>	41	709	3,015
<i>San Pedro</i>	5	195	740
<i>City of Santa Rosa</i>	12	763	3,116
<i>Siniloan</i>	13	130	494
<i>Victoria</i>	8	634	1,737
<b>Quezon</b>	<b>636</b>	<b>27,535</b>	<b>96,218</b>
<i>Agdangan</i>	12	385	1,262
<i>Alabat</i>	18	637	1,885
<i>Atimonan</i>	28	997	3,061
<i>Buenavista</i>	34	1,261	4,555
<i>Burdeos</i>	2	161	701
<i>Calauag</i>	16	344	996
<i>Candelaria</i>	9	138	506
<i>Catanauan</i>	5	182	536
<i>Dolores</i>	13	340	1,297
<i>General Luna</i>	18	442	1,346
<i>General Nakar</i>	6	164	550
<i>Guinayangan</i>	7	146	539
<i>Gumaca</i>	41	1,956	6,200
<i>Infanta</i>	33	1,360	4,543
<i>Jomalig</i>	5	618	2,069
<i>Lopez</i>	34	912	3,094
<i>Lucban</i>	7	118	526
<i>Lucena City (capital)</i>	26	1,531	6,713
<i>Macalelon</i>	13	350	1,142
<i>Mauban</i>	10	125	493
<i>Mulanay</i>	27	3,389	13,268
<i>Padre Burgos</i>	21	1,670	5,576
<i>Pagbilao</i>	24	819	3,199
<i>Panukulan</i>	13	1,687	5,856
<i>Patnanungan</i>	5	254	951
<i>Perez</i>	13	672	2,095
<i>Pitogo</i>	35	2,302	7,063
<i>Plaridel</i>	8	266	782
<i>Polillo</i>	3	22	77
<i>Quezon</i>	11	241	697
<i>Real</i>	15	1,492	5,031
<i>Sampaloc</i>	12	124	407
<i>San Andres</i>	7	157	591
<i>San Antonio</i>	15	249	704
<i>San Francisco (Aurora)</i>	2	42	229
<i>San Narciso</i>	9	350	1,603
<i>Sariaya</i>	17	402	1,178

REGION / PROVINCE / MUNICIPALITY	NUMBER OF AFFECTED		
	Barangays	Families	Persons
<i>Tagkawayan</i>	8	99	324
<i>City of Tayabas</i>	21	258	1,000
<i>Tiaong</i>	29	831	3,448
<i>Unisan</i>	4	42	125
<b>Rizal</b>	<b>95</b>	<b>6,969</b>	<b>27,131</b>
<i>Angono</i>	5	273	1,125
<i>City of Antipolo</i>	6	73	302
<i>Baras</i>	6	55	183
<i>Binangonan</i>	14	228	996
<i>Cainta</i>	4	410	1,773
<i>Cardona</i>	7	93	387
<i>Jala-Jala</i>	7	63	190
<i>Morong</i>	5	122	456
<i>Pililla</i>	7	91	284
<i>Rodriguez (Montalban)</i>	7	2,243	10,992
<i>San Mateo</i>	9	2,577	7,853
<i>Tanay</i>	8	308	903
<i>Taytay</i>	4	383	1,526
<i>Teresa</i>	6	50	161
<b>MIMAROPA</b>	<b>589</b>	<b>18,004</b>	<b>66,348</b>
<b>Marinduque</b>	<b>176</b>	<b>8,160</b>	<b>28,327</b>
<i>Boac (capital)</i>	47	2,472	8,398
<i>Buenavista</i>	15	1,631	5,869
<i>Gasan</i>	21	857	3,375
<i>Mogpog</i>	27	848	2,757
<i>Santa Cruz</i>	43	789	2,853
<i>Torrijos</i>	23	1,563	5,075
<b>Occidental Mindoro</b>	<b>83</b>	<b>2,400</b>	<b>8,931</b>
<i>Abra de Ilog</i>	10	133	510
<i>Calintaan</i>	1	26	127
<i>Looc</i>	2	30	107
<i>Lubang</i>	14	375	1,142
<i>Magsaysay</i>	9	218	850
<i>Mamburao (capital)</i>	2	58	212
<i>Paluan</i>	1	148	508
<i>Rizal</i>	5	276	1,069
<i>Sablayan</i>	19	710	2,637
<i>San Jose</i>	20	426	1,769
<b>Oriental Mindoro</b>	<b>128</b>	<b>2,526</b>	<b>10,056</b>
<i>Baco</i>	13	534	2,437
<i>Bansud</i>	5	37	147
<i>Bongabong</i>	4	63	272
<i>Bulalacao (San Pedro)</i>	9	652	2,414
<i>City of Calapan (capital)</i>	23	350	1,183
<i>Gloria</i>	4	55	243
<i>Mansalay</i>	2	26	135
<i>Naujan</i>	19	249	959
<i>Pinamalayan</i>	11	125	523
<i>Pola</i>	10	52	211
<i>Puerto Galera</i>	11	243	882
<i>Roxas</i>	5	32	147
<i>San Teodoro</i>	2	15	54
<i>Victoria</i>	6	93	371
<b>Palawan</b>	<b>80</b>	<b>2,144</b>	<b>7,825</b>
<i>Agutaya</i>	5	14	39
<i>Araceli</i>	4	22	85
<i>Brooke's Point</i>	1	9	43

REGION / PROVINCE / MUNICIPALITY	NUMBER OF AFFECTED		
	Barangays	Families	Persons
<i>Busuanga</i>	8	107	330
<i>Coron</i>	20	952	3,431
<i>Culion</i>	6	28	75
<i>Cuyo</i>	4	238	834
<i>El Nido (Bacuit)</i>	1	27	116
<i>Linapacan</i>	2	105	528
<i>Magsaysay</i>	3	73	199
<i>Narra</i>	1	26	67
<i>Puerto Princesa City (Capital)</i>	7	254	904
<i>Roxas</i>	5	43	190
<i>San Vicente</i>	5	84	341
<i>Taytay</i>	8	162	643
<b>Romblon</b>	<b>122</b>	<b>2,774</b>	<b>11,209</b>
<i>Alcantara</i>	5	11	42
<i>Banton</i>	17	762	2,351
<i>Cajidiocan</i>	11	184	714
<i>Calatrava</i>	1	8	24
<i>Concepcion</i>	9	160	343
<i>Corcuera</i>	8	101	349
<i>Looc</i>	11	500	2,481
<i>Magdiwang</i>	10	500	2,692
<i>Odiongan</i>	8	66	215
<i>Romblon (capital)</i>	21	108	553
<i>San Agustin</i>	6	31	158
<i>San Andres</i>	1	46	230
<i>San Fernando</i>	12	283	1,003
<i>San Jose</i>	1	3	19
<i>Santa Maria (Imelda)</i>	1	11	35
<b>REGION V</b>	<b>1,288</b>	<b>62,046</b>	<b>240,062</b>
<b>Albay</b>	<b>264</b>	<b>18,213</b>	<b>68,778</b>
<i>Bacacay</i>	16	936	3,622
<i>Camalig</i>	7	541	1,951
<i>Daraga (Locsin)</i>	17	758	3,083
<i>Guinobatan</i>	18	1,768	5,992
<i>Jovellar</i>	16	980	2,981
<i>Legazpi City (capital)</i>	37	4,352	17,837
<i>Libon</i>	14	621	2,425
<i>City of Ligao</i>	17	280	1,041
<i>Malilipot</i>	16	3,048	12,501
<i>Malinao</i>	4	22	85
<i>Manito</i>	12	443	1,505
<i>Oas</i>	25	523	1,921
<i>Pio Duran</i>	5	260	917
<i>Polangui</i>	29	1,978	6,184
<i>Rapu-Rapu</i>	5	484	2,143
<i>Santo Domingo (Libog)</i>	2	62	210
<i>City of Tabaco</i>	5	222	623
<i>Tiwi</i>	19	935	3,757
<b>Camarines Norte</b>	<b>209</b>	<b>9,651</b>	<b>35,913</b>
<i>Basud</i>	27	1,356	4,784
<i>Capalonga</i>	3	41	148
<i>Daet (capital)</i>	17	355	1,272
<i>Jose Panganiban</i>	21	692	2,510
<i>Labo</i>	41	2,077	7,508
<i>Mercedes</i>	23	927	3,472
<i>Paracale</i>	14	541	2,278
<i>San Lorenzo Ruiz (Imelda)</i>	7	100	353

REGION / PROVINCE / MUNICIPALITY	NUMBER OF AFFECTED		
	Barangays	Families	Persons
<i>San Vicente</i>	7	232	679
<i>Santa Elena</i>	16	646	2,369
<i>Talisay</i>	14	206	901
<i>Vinzons</i>	19	2,478	9,639
<b>Camarines Sur</b>	<b>407</b>	<b>16,910</b>	<b>68,821</b>
<i>Baao</i>	21	977	4,069
<i>Balatan</i>	3	118	529
<i>Bato</i>	12	275	1,145
<i>Bombon</i>	2	47	200
<i>Buhi</i>	6	356	1,365
<i>Bula</i>	22	631	2,220
<i>Cabusao</i>	7	558	2,024
<i>Calabanga</i>	15	469	1,855
<i>Camaligan</i>	13	1,226	5,033
<i>Canaman</i>	7	152	633
<i>Caramoan</i>	1	21	85
<i>Del Gallego</i>	2	91	410
<i>Gainza</i>	7	349	1,435
<i>Garchitorena</i>	10	279	1,117
<i>Goa</i>	14	252	1,169
<i>Iriga City</i>	32	2,180	8,885
<i>Lagonoy</i>	13	271	1,164
<i>Libmanan</i>	23	2,163	9,250
<i>Lupi</i>	15	306	1,218
<i>Magarao</i>	5	36	163
<i>Milaor</i>	11	186	765
<i>Minalabac</i>	16	970	4,007
<i>Nabua</i>	22	332	1,427
<i>Naga City</i>	23	1,189	4,128
<i>Ocampo</i>	3	34	145
<i>Pamplona</i>	12	175	780
<i>Pasacao</i>	5	490	2,088
<i>Pili (capital)</i>	10	189	763
<i>Presentacion (Parubcan)</i>	2	151	619
<i>Ragay</i>	23	441	2,080
<i>Sagñay</i>	1	8	21
<i>San fernando</i>	4	273	1,172
<i>San Jose</i>	6	101	411
<i>Sipocot</i>	4	264	1,111
<i>Siruma</i>	7	217	886
<i>Tigaon</i>	16	245	971
<i>Tinambac</i>	12	888	3,478
<b>Catanduanes</b>	<b>207</b>	<b>11,031</b>	<b>43,079</b>
<i>Bagamanoc</i>	15	385	1,316
<i>Baras</i>	26	830	3,973
<i>Bato</i>	22	2,049	7,836
<i>Caramoran</i>	17	501	2,326
<i>Gigmoto</i>	8	328	1,142
<i>Pandan</i>	25	1,094	4,605
<i>Panganiban (Payo)</i>	17	307	1,270
<i>San Andres (Calolbon)</i>	15	550	2,283
<i>San Miguel</i>	17	1,944	6,881
<i>Viga</i>	14	324	1,246
<i>Virac (capital)</i>	31	2,719	10,201
<b>Masbate</b>	<b>71</b>	<b>2,955</b>	<b>11,607</b>
<i>Aroroy</i>	7	184	682
<i>Baleno</i>	2	18	58

REGION / PROVINCE / MUNICIPALITY	NUMBER OF AFFECTED		
	Barangays	Families	Persons
<i>Balud</i>	5	45	161
<i>Batuan</i>	3	17	55
<i>Cataingan</i>	-	27	27
<i>Claveria</i>	5	74	307
<i>Esperanza</i>	4	62	188
<i>City of Masbate (capital)</i>	3	106	477
<i>Milagros</i>	7	267	1,335
<i>Mobo</i>	7	137	659
<i>Monreal</i>	5	177	805
<i>Palanas</i>	5	83	275
<i>Pio V. Corpuz (Limbuhan)</i>	5	186	592
<i>San Fernando</i>	1	17	56
<i>San Jacinto</i>	1	36	157
<i>San Pascual</i>	9	1,508	5,716
<i>Uson</i>	2	11	57
<b>Sorsogon</b>	<b>130</b>	<b>3,286</b>	<b>11,864</b>
<i>Barcelona</i>	11	183	641
<i>Bulan</i>	5	23	139
<i>Bulusan</i>	9	139	524
<i>Casiguran</i>	12	89	326
<i>Castilla</i>	6	53	187
<i>Donsol</i>	6	112	458
<i>Gubat</i>	13	168	632
<i>Irosin</i>	13	144	579
<i>Juban</i>	9	241	815
<i>Magallanes</i>	5	75	321
<i>Prieto Diaz</i>	20	1,650	5,669
<i>Santa Magdalena</i>	9	163	654
<i>City of Sorsogon (capital)</i>	12	246	919
<b>REGION VI</b>	<b>2,232</b>	<b>340,491</b>	<b>1,276,219</b>
<b>Aklan</b>	<b>262</b>	<b>64,631</b>	<b>231,410</b>
<i>Altavas</i>	12	995	3,833
<i>Balete</i>	10	8,170	28,638
<i>Banga</i>	22	4,798	17,075
<i>Batan</i>	20	8,968	36,319
<i>Kalibo (capital)</i>	14	7,290	25,121
<i>Libacdao</i>	24	7,657	30,037
<i>Madalag</i>	25	366	1,299
<i>New Washington</i>	16	7,899	24,353
<i>Buruanga</i>	8	920	3,577
<i>Ibajay</i>	14	631	2,468
<i>Lezo</i>	7	276	880
<i>Makato</i>	16	426	1,614
<i>Malay</i>	15	645	2,295
<i>Malinao</i>	8	135	411
<i>Nabas</i>	20	12,087	40,632
<i>Numancia</i>	16	2,368	7,879
<i>Tangalan</i>	15	1,000	4,979
<b>Antique</b>	<b>412</b>	<b>35,558</b>	<b>147,950</b>
<i>Anini-y</i>	21	520	1,808
<i>Belison</i>	11	235	788
<i>Hamtic</i>	24	685	2,157
<i>San Jose (capital)</i>	26	3,290	14,426
<i>San Remigio</i>	45	6,144	29,834
<i>Sibalom</i>	57	3,823	16,039
<i>Tobias Fornier (Dao)</i>	50	6,732	28,420
<i>Valderrama</i>	16	478	1,629

REGION / PROVINCE / MUNICIPALITY	NUMBER OF AFFECTED		
	Barangays	Families	Persons
<i>Barbaza</i>	5	205	750
<i>Bugasong</i>	6	50	175
<i>Caluya</i>	19	3,599	12,394
<i>Culasi</i>	33	2,472	9,018
<i>Laua-an</i>	20	1,100	6,420
<i>Libertad</i>	19	4,376	17,507
<i>Pandan</i>	11	89	295
<i>Patnongon</i>	33	1,360	4,827
<i>Sebaste</i>	5	134	504
<i>Tibiao</i>	11	266	959
<b>Capiz</b>	<b>364</b>	<b>100,499</b>	<b>360,401</b>
<i>Cuartero</i>	12	2,163	9,671
<i>Dao</i>	19	3,774	11,826
<i>Dumalag</i>	10	2,332	6,975
<i>Dumarao</i>	33	14,302	51,441
<i>Ivisan</i>	12	938	3,219
<i>Jamindan</i>	14	760	3,353
<i>Ma-ayon</i>	30	2,908	15,706
<i>Mambusao</i>	26	15,101	43,437
<i>Panay</i>	38	11,116	37,364
<i>Panitan</i>	26	10,641	42,565
<i>Pilar</i>	16	832	2,607
<i>Pontevedra</i>	26	12,431	49,725
<i>President Roxas</i>	20	7,817	31,269
<i>Roxas City (capital)</i>	32	2,971	10,020
<i>Sapi-an</i>	10	1,046	4,272
<i>Sigma</i>	21	10,177	32,184
<i>Tapaz</i>	19	1,190	4,767
<b>Guimaras</b>	<b>15</b>	<b>149</b>	<b>450</b>
<i>Buenavista</i>	5	76	216
<i>San Lorenzo</i>	4	34	119
<i>Jordan (capital)</i>	6	39	115
<b>Iloilo</b>	<b>906</b>	<b>100,418</b>	<b>380,246</b>
<i>Ajuy</i>	34	15,173	49,969
<i>Anilao</i>	16	974	3,441
<i>Balasan</i>	19	1,395	4,790
<i>Banate</i>	18	5,021	20,565
<i>Barotac Nuevo</i>	18	2,979	12,124
<i>Barotac Viejo</i>	14	1,076	2,553
<i>Batad</i>	24	6,789	24,266
<i>Bingawan</i>	7	30	88
<i>Cabatuan</i>	10	93	341
<i>Carles</i>	5	4,700	23,500
<i>Concepcion</i>	23	4,543	16,908
<i>Dingle</i>	33	3,295	16,875
<i>Dueñas</i>	22	331	1,037
<i>Dumangas</i>	24	3,940	13,890
<i>Estancia</i>	25	14,529	55,130
<i>Guimbal</i>	31	593	2,649
<i>Igbaras</i>	28	298	700
<i>Iloilo City (capital)</i>	64	2,601	8,720
<i>Janiuay</i>	13	400	2,053
<i>Lambunao</i>	12	142	586
<i>Leganes</i>	10	393	1,146
<i>Leon</i>	15	150	610
<i>Maasin</i>	8	38	150
<i>Miagao</i>	49	1,029	5,271

REGION / PROVINCE / MUNICIPALITY	NUMBER OF AFFECTED		
	Barangays	Families	Persons
<i>Mina</i>	4	85	277
<i>New Lucena</i>	9	308	647
<i>Oton</i>	15	1,596	9,491
<i>City of Passi</i>	13	1,205	4,398
<i>Pavia</i>	7	283	1,050
<i>Pototan</i>	33	3,362	12,954
<i>San Dionisio</i>	28	9,813	34,822
<i>San Enrique</i>	22	993	3,350
<i>San Joaquin</i>	55	1,362	4,613
<i>San Miguel</i>	18	577	2,156
<i>San Rafael</i>	6	273	751
<i>Santa Barbara</i>	51	2,063	8,449
<i>Sara</i>	35	2,292	8,247
<i>Tigbauan</i>	22	1,795	7,064
<i>Tubungan</i>	43	806	3,817
<i>Zarraga</i>	23	3,093	10,798
<b>Negros Occidental</b>	<b>273</b>	<b>39,236</b>	<b>155,762</b>
<i>Bacolod City (capital)</i>	14	839	3,381
<i>Bago City</i>	15	319	1,147
<i>Binalbagan</i>	9	233	1,018
<i>Cadiz City</i>	3	3	10
<i>Calatrava</i>	13	1,263	6,185
<i>Candoni</i>	9	165	630
<i>Cauayan</i>	13	992	4,280
<i>Enrique B. Magalona (Saravia)</i>	11	1,717	6,115
<i>City of Escalante</i>	1	1	7
<i>City of Himamaylan</i>	9	158	542
<i>Hinigaran</i>	13	3,199	9,652
<i>Hinoba-an (Asia)</i>	9	1,051	3,731
<i>Ilog</i>	12	3,836	13,172
<i>Isabela</i>	6	218	721
<i>City of Kabankalan</i>	17	611	2,622
<i>La Carlota City</i>	2	13	53
<i>La Castellana</i>	3	4	17
<i>Manapla</i>	2	10	30
<i>Moises Padilla (Magallon)</i>	2	13	52
<i>Murcia</i>	8	145	722
<i>Pontevedra</i>	5	197	673
<i>Pulupandan</i>	20	197	720
<i>Sagay City</i>	2	4	19
<i>Salvador Benedicto</i>	7	8,070	33,352
<i>San Carlos City</i>	14	4,070	17,296
<i>San Enrique</i>	10	6,044	24,177
<i>Silay City</i>	8	77	238
<i>City of Sipalay</i>	8	900	3,210
<i>City of Talisay</i>	5	44	211
<i>Toboso</i>	5	52	223
<i>Valladolid</i>	16	4,788	21,545
<i>City of Victorias</i>	2	3	11
<b>REGION VII</b>	<b>115</b>	<b>3,601</b>	<b>12,697</b>
<b>Bohol</b>	<b>17</b>	<b>992</b>	<b>2,517</b>
<i>Anda</i>	1	2	6
<i>Candijay</i>	5	52	174
<i>Catigbian</i>	1	2	8
<i>Clarin</i>	8	885	2,103
<i>Duero</i>	1	14	53
<i>Guindulman</i>	1	37	173

REGION / PROVINCE / MUNICIPALITY	NUMBER OF AFFECTED		
	Barangays	Families	Persons
<b>Cebu</b>	<b>72</b>	<b>1,248</b>	<b>4,716</b>
<i>Asturias</i>	3	23	97
<i>Balamban</i>	1	49	247
<i>Bantayan</i>	1	1	4
<i>Barili</i>	2	9	47
<i>Borbon</i>	1	1	3
<i>Cebu City (capital)</i>	3	55	225
<i>Compostela</i>	2	14	62
<i>Consolacion</i>	2	76	300
<i>Cordoba</i>	1	10	20
<i>Daanbantayan</i>	1	20	65
<i>Lapu-Lapu City (Opon)</i>	4	22	95
<i>Liloan</i>	3	22	114
<i>Mandaue City</i>	6	321	1,251
<i>Medellin</i>	3	8	17
<i>Minglanilla</i>	1	8	46
<i>City of Naga</i>	3	25	103
<i>Poro</i>	2	35	99
<i>San Francisco</i>	3	38	109
<i>San Remigio</i>	4	26	134
<i>Santander</i>	1	4	21
<i>Sibonga</i>	1	7	30
<i>Sogod</i>	5	63	230
<i>Tabogon</i>	2	13	52
<i>Tabuelan</i>	1	6	20
<i>City of Talisay</i>	1	78	290
<i>Toledo City</i>	5	18	69
<i>Tuburan</i>	6	156	428
<i>Tudela</i>	4	140	538
<b>Negros Oriental</b>	<b>26</b>	<b>1,361</b>	<b>5,464</b>
<i>Ayungon</i>	2	20	92
<i>Bais City</i>	3	66	252
<i>Basay</i>	2	28	59
<i>City of Bayawan (Tulong)</i>	3	170	606
<i>Canlaon City</i>	1	6	21
<i>City of Guihulngan</i>	5	294	1,179
<i>La Libertad</i>	1	21	72
<i>Santa Catalina</i>	5	329	1,410
<i>Siaton</i>	4	427	1,773
<b>REGION VIII</b>	<b>489</b>	<b>73,847</b>	<b>293,974</b>
<b>Biliran</b>	<b>46</b>	<b>1,389</b>	<b>5,268</b>
<i>Almeria</i>	2	83	415
<i>Kawayan</i>	1	176	692
<i>Naval (capital)</i>	20	413	1,660
<i>Biliran</i>	2	69	271
<i>Cabucgayan</i>	1	264	921
<i>Caibiran</i>	1	124	501
<i>Culaba</i>	6	109	361
<i>Maripipi</i>	13	151	447
<b>Eastern Samar</b>	<b>64</b>	<b>32,292</b>	<b>126,661</b>
<i>Arteche</i>	1	4,616	17,223
<i>Can-Avid</i>	1	6,124	23,137
<i>Jipapad</i>	13	2,780	9,913
<i>Maslog</i>	1	35	175
<i>Oras</i>	1	2,776	13,880
<i>San Policarpo</i>	1	4,519	22,595
<i>Balangiga</i>	1	4,591	14,144

REGION / PROVINCE / MUNICIPALITY	NUMBER OF AFFECTED		
	Barangays	Families	Persons
<i>Giporlos</i>	2	37	101
<i>Hernani</i>	1	351	1,177
<i>Lawaan</i>	1	74	370
<i>Salcedo</i>	41	6,389	23,946
<b>Leyte</b>	<b>137</b>	<b>21,895</b>	<b>89,473</b>
<i>Alangalang</i>	2	11	31
<i>Santa Fe</i>	4	11	61
<i>Capoocan</i>	4	49	209
<i>Dulag</i>	2	52	202
<i>Calubian</i>	1	47	175
<i>San Isidro</i>	1	3	8
<i>Tabango</i>	1	16	58
<i>Albuera</i>	11	480	1,524
<i>Kananga</i>	1	3	16
<i>Matag-ob</i>	1	187	568
<i>Merida</i>	1	5	20
<i>Ormoc City</i>	21	581	2,036
<i>Palompon</i>	1	554	2,770
<i>Abuyog</i>	2	48	152
<i>Bato</i>	32	10,774	41,862
<i>City of Baybay</i>	9	514	2,537
<i>Hilongos</i>	1	3,900	19,500
<i>Hindang</i>	20	2,409	10,154
<i>Inopacan</i>	15	2,066	6,687
<i>Mahaplag</i>	6	169	846
<i>Matalom</i>	1	16	57
<b>Northern Samar</b>	<b>80</b>	<b>9,435</b>	<b>39,348</b>
<i>Allen</i>	1	44	220
<i>Biri</i>	1	72	261
<i>Bobon</i>	2	33	121
<i>Capul</i>	8	58	210
<i>Catarman (capital)</i>	10	2,471	10,541
<i>Lavezares</i>	1	63	236
<i>Lope de Vega</i>	23	3,842	16,076
<i>Mondragon</i>	1	23	96
<i>Rosario</i>	8	613	2,284
<i>San Antonio</i>	1	13	69
<i>San Isidro</i>	1	100	417
<i>San Jose</i>	1	55	214
<i>San Vicente</i>	1	3	31
<i>Victoria</i>	1	240	770
<i>Catubig</i>	1	16	63
<i>Gamay</i>	1	152	391
<i>Laoang</i>	13	735	3,340
<i>Lapinig</i>	1	274	1,270
<i>Mapanas</i>	1	9	58
<i>Palapag</i>	1	33	146
<i>Pambujan</i>	1	370	1,638
<i>San Roque</i>	1	216	896
<b>Western Samar</b>	<b>80</b>	<b>5,066</b>	<b>21,600</b>
<i>Almagro</i>	1	53	282
<i>Calbayog City</i>	6	372	1,672
<i>Gandara</i>	1	2	10
<i>Mataguinao</i>	4	24	102
<i>Pagsanghan</i>	2	17	58
<i>San Jorge</i>	3	27	78
<i>Santa Margarita</i>	2	70	292

REGION / PROVINCE / MUNICIPALITY	NUMBER OF AFFECTED		
	Barangays	Families	Persons
<i>Tagapul-an</i>	14	2,514	9,408
<i>Tarangnan</i>	2	18	60
<i>Basey</i>	15	1,570	7,850
<i>City of Catbalogan (capital)</i>	13	72	285
<i>Jiabong</i>	2	19	64
<i>Motiong</i>	2	39	147
<i>Paranas (Wright)</i>	1	175	905
<i>Pinabacdao</i>	3	32	101
<i>San Jose de Buan</i>	2	18	65
<i>Santa Rita</i>	4	21	137
<i>Talalora</i>	3	23	84
<b>Southern Leyte</b>	<b>82</b>	<b>3,770</b>	<b>11,624</b>
<i>Bontoc</i>	19	710	2,573
<i>Limasawa</i>	1	137	301
<i>City of Maasin (capital)</i>	1	1,787	4,772
<i>Macrohon</i>	11	107	433
<i>Malitbog</i>	1	220	684
<i>Padre Burgos</i>	5	79	358
<i>Tomas Oppus</i>	7	23	62
<i>Anahawan</i>	1	4	8
<i>Hinundayan</i>	1	21	111
<i>Libagon</i>	1	33	171
<i>Liloan</i>	10	137	478
<i>Saint Bernard</i>	7	288	897
<i>San Francisco</i>	4	57	132
<i>San Juan (Cabalian)</i>	2	54	236
<i>San Ricardo</i>	2	20	57
<i>Sogod</i>	9	93	351
<b>REGION IX</b>	<b>62</b>	<b>12,047</b>	<b>60,257</b>
<b>Zamboanga del Norte</b>	<b>26</b>	<b>1,241</b>	<b>6,227</b>
<i>Bacungan (Leon T. Postigo)</i>	2	28	140
<i>Katipunan</i>	1	155	775
<i>Pres. Manuel A. Roxas</i>	2	97	485
<i>Sibuco</i>	5	800	4,000
<i>Sindangan</i>	1	103	515
<i>Siocon</i>	6	24	153
<i>Sirawai</i>	9	34	159
<b>Zamboanga del Sur</b>	<b>35</b>	<b>10,427</b>	<b>52,135</b>
<i>Dimataling</i>	1	7	35
<i>Pitogo</i>	5	260	1,300
<i>Zamboanga City</i>	29	10,160	50,800
<b>Basilan (Isabela City)</b>	<b>1</b>	<b>379</b>	<b>1,895</b>
<i>City of Isabela (capital)</i>	1	379	1,895
<b>REGION X</b>	<b>23</b>	<b>633</b>	<b>2,816</b>
<b>Lanao del Norte</b>	<b>11</b>	<b>181</b>	<b>730</b>
<i>Iligan City</i>	3	138	557
<i>Sultan Naga Dimaporo (Karomatan)</i>	8	43	173
<b>Misamis Oriental</b>	<b>12</b>	<b>452</b>	<b>2,086</b>
<i>Jasaan</i>	5	193	849
<i>Lugait</i>	3	53	207
<i>Manticao</i>	1	19	95
<i>Tagoloan</i>	3	187	935
<b>REGION XI</b>	<b>14</b>	<b>476</b>	<b>2,279</b>
<b>Davao del Norte</b>	<b>1</b>	<b>74</b>	<b>289</b>
<i>Island Garden City of Samal</i>	1	74	289
<b>Davao del Sur</b>	<b>5</b>	<b>50</b>	<b>220</b>
<i>Davao City</i>	5	50	220

REGION / PROVINCE / MUNICIPALITY	NUMBER OF AFFECTED		
	Barangays	Families	Persons
<b>Davao Oriental</b>	-	1	15
<i>Lupon</i>	-	1	15
<b>Davao Occidental</b>	8	351	1,755
<i>Don Marcelino</i>	3	286	1,430
<i>Jose Abad Santos (Trinidad)</i>	1	20	100
<i>Sarangani</i>	4	45	225
<b>REGION XII</b>	<b>149</b>	<b>47,428</b>	<b>230,785</b>
<b>North Cotabato</b>	<b>47</b>	<b>12,363</b>	<b>58,935</b>
<i>Aleosan</i>	2	509	2,545
<i>Kabacan</i>	3	1,869	6,722
<i>Libungan</i>	12	3,293	16,465
<i>Midsayap</i>	8	147	478
<i>Pigkawayan</i>	22	6,545	32,725
<b>Sarangani</b>	<b>28</b>	<b>2,167</b>	<b>7,580</b>
<i>Kiamba</i>	8	114	562
<i>Maasim</i>	3	10	50
<i>Maitum</i>	8	1,696	5,233
<i>Alabel (capital)</i>	3	91	455
<i>Glan</i>	3	204	1,020
<i>Malapatan</i>	3	52	260
<b>South Cotabato</b>	<b>5</b>	<b>217</b>	<b>865</b>
<i>General Santos City (Dadiangas)</i>	5	217	865
<b>Sultan Kudarat</b>	<b>69</b>	<b>32,681</b>	<b>163,405</b>
<i>Kalamansig</i>	14	1,473	7,365
<i>Lebak</i>	20	22,187	110,935
<i>Palimbang</i>	35	9,021	45,105
<b>CARAGA</b>	<b>46</b>	<b>1,293</b>	<b>4,515</b>
<b>Agusan del Norte</b>	<b>3</b>	<b>113</b>	<b>477</b>
<i>Butuan City (capital)</i>	3	113	477
<b>Dinagat Island</b>	<b>27</b>	<b>655</b>	<b>1,977</b>
<i>Basilisa (Rizal)</i>	4	46	167
<i>Cagdianao</i>	5	14	46
<i>Dinagat</i>	1	7	24
<i>Libjo (Albor)</i>	5	141	542
<i>San Jose (capital)</i>	11	438	1,165
<i>Tubajon</i>	1	9	33
<b>Surigao del Norte</b>	<b>16</b>	<b>525</b>	<b>2,061</b>
<i>Bacuag</i>	3	125	473
<i>Claver</i>	1	17	52
<i>Del Carmen</i>	1	20	81
<i>Mainit</i>	3	7	24
<i>Malimono</i>	3	51	196
<i>Placer</i>	2	135	428
<i>Surigao City (capital)</i>	3	170	807
<b>CAR</b>	<b>144</b>	<b>2,992</b>	<b>11,758</b>
<b>Abra</b>	<b>28</b>	<b>2,365</b>	<b>9,813</b>
<i>Bangued (capital)</i>	1	1	4
<i>Daguioman</i>	4	31	106
<i>Licuan-Baay (Licuan)</i>	1	1	2
<i>Malibcong</i>	12	1,160	4,534
<i>Tineg</i>	10	1,172	5,167
<b>Apayao</b>	<b>11</b>	<b>47</b>	<b>160</b>
<i>Calanasan (Bayag)</i>	1	1	5
<i>Conner</i>	3	34	116
<i>Kabugao (capital)</i>	5	6	20
<i>Pudtol</i>	2	6	19
<b>Benguet</b>	<b>30</b>	<b>68</b>	<b>255</b>

REGION / PROVINCE / MUNICIPALITY	NUMBER OF AFFECTED		
	Barangays	Families	Persons
<i>Baguio City</i>	10	19	86
<i>Bokod</i>	2	4	18
<i>Buguias</i>	5	13	44
<i>Itogon</i>	3	6	21
<i>Kabayan</i>	3	11	46
<i>Kibungan</i>	2	6	14
<i>La Trinidad (capital)</i>	2	4	13
<i>Tuba</i>	2	3	5
<i>Tublay</i>	1	2	8
<b>Ifugao</b>	<b>31</b>	<b>123</b>	<b>468</b>
<i>Aguinaldo</i>	3	15	42
<i>Alfonso Lista (Potia)</i>	1	31	123
<i>Asipulo</i>	7	18	82
<i>Banaue</i>	2	7	33
<i>Hingyon</i>	1	7	21
<i>Hungduan</i>	1	2	6
<i>Kiangnan</i>	3	4	16
<i>Lagawe (capital)</i>	3	4	21
<i>Lamut</i>	3	19	50
<i>Tinoc</i>	7	16	74
<b>Kalinga</b>	<b>14</b>	<b>63</b>	<b>270</b>
<i>Balbalan</i>	2	2	7
<i>Lubuagan</i>	5	29	140
<i>Pasil</i>	5	21	86
<i>Pinukpuk</i>	1	3	13
<i>City of Tabuk (capital)</i>	1	8	24
<b>Mountain Province</b>	<b>30</b>	<b>326</b>	<b>792</b>
<i>Barlig</i>	6	17	46
<i>Natonin</i>	6	32	124
<i>Paracelis</i>	1	172	224
<i>Sadanga</i>	3	7	35
<i>Bauko</i>	6	10	39
<i>Besao</i>	3	51	204
<i>Sabangan</i>	1	25	74
<i>Tadian</i>	4	12	46
<b>BARMM</b>	<b>318</b>	<b>177,812</b>	<b>889,186</b>
<b>Maguindanao</b>	<b>280</b>	<b>109,938</b>	<b>549,694</b>
<i>Ampatuan</i>	8	4,375	21,875
<i>Datu Abdullah Sangki</i>	1	647	3,235
<i>Datu Anggal Midtimbang</i>	4	1,735	8,675
<i>Datu Blah T. Sinsuat</i>	13	1,141	5,705
<i>Datu Hoffer Ampatuan</i>	4	760	3,800
<i>Datu Montawal(Papagawan)</i>	5	1,779	8,895
<i>Datu Odin Sinsuat (Dinaig) (capital)</i>	34	16,348	81,740
<i>Datu Salibo</i>	10	4,661	23,305
<i>Datu Saudi-Ampatuan</i>	6	2,656	13,280
<i>Gen. S. K. Pendatun</i>	15	3,062	15,310
<i>Guindulungan</i>	10	2,725	13,625
<i>Kabuntalan (Tumbao)</i>	11	4,923	24,615
<i>Mamasapano</i>	14	4,429	22,145
<i>Northern Kabuntalan</i>	11	3,426	17,130
<i>Parang</i>	11	1,000	5,000
<i>Rajah Buayan</i>	11	778	3,890
<i>Shariff Aguak (Maganoy) (capital)</i>	9	1,343	6,715
<i>Shariff Saydona Mustapha</i>	14	4,166	20,830
<i>South Upi</i>	1	214	1,070
<i>Sultan Kudarat (Nuling)</i>	31	26,977	134,889

REGION / PROVINCE / MUNICIPALITY	NUMBER OF AFFECTED		
	Barangays	Families	Persons
<i>Sultan Mastura</i>	6	2,304	11,520
<i>Sultan Sa Barongis (Lambayong)</i>	7	2,762	13,810
<i>Talayan</i>	12	5,238	26,190
<i>Talitay</i>	9	3,870	19,350
<i>Upi</i>	23	8,619	43,095
<b>Sulu</b>	<b>1</b>	<b>278</b>	<b>1,512</b>
<i>Maimbung</i>	1	278	1,512
<b>Cotabato City</b>	<b>37</b>	<b>67,596</b>	<b>337,980</b>

Note: This version reflects the actual number of affected barangays, families, and persons in all the Regions after data validation on 02 November 2022, 12MN. Hence, changes in figures are based on the ongoing assessment and validation that are continuously being conducted.

Source: DSWD FOs

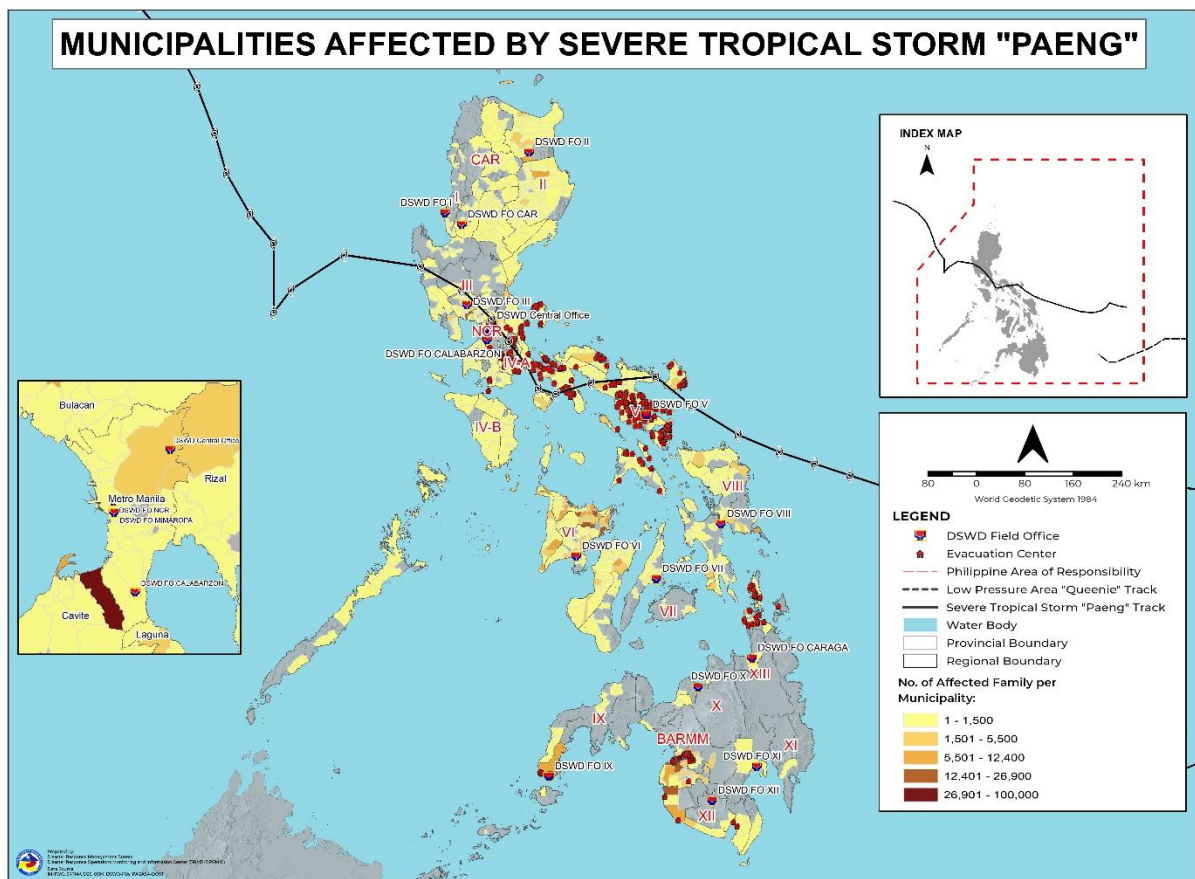

### III. Status of Displaced Population

#### a. Inside Evacuation Center

There are **49,815 families** or **195,163 persons** currently taking temporary shelter in **1,595 evacuation centers** in **Regions NCR, CAR, I, II, III, CALABARZON, MIMAROPA, V, VI, VII, VIII, IX, X, XI, XII, Caraga, and BARMM** (see Table 2).

**Table 2. Number of Displaced Families / Persons Inside Evacuation Center**

REGION / PROVINCE / MUNICIPALITY	NUMBER OF EVACUATION CENTERS (ECs)		NUMBER OF DISPLACED			
			INSIDE ECs			
	CUM	NOW	CUM	NOW	CUM	NOW
<b>GRAND TOTAL</b>	<b>7,532</b>	<b>1,595</b>	<b>184,228</b>	<b>49,815</b>	<b>699,503</b>	<b>195,163</b>
<b>NCR</b>	<b>170</b>	<b>11</b>	<b>8,867</b>	<b>476</b>	<b>37,151</b>	<b>1,884</b>
<b>Metro Manila</b>	<b>170</b>	<b>11</b>	<b>8,867</b>	<b>476</b>	<b>37,151</b>	<b>1,884</b>
<i>Caloocan City</i>	1	-	17	-	63	-
<i>Las Pinas</i>	9	-	259	-	663	-
<i>Makati City</i>	3	-	27	-	90	-
<i>Malabon City</i>	4	-	35	-	109	-
<i>Manila City</i>	10	-	1080	-	4087	-
<i>Marikina city</i>	25	-	2401	-	11823	-
<i>Muntinlupa City</i>	19	10	1165	464	5297	1847
<i>Navotas</i>	8	-	71	-	324	-
<i>Paranaque City</i>	11	-	328	-	1297	-
<i>Pasay City</i>	4	-	68	-	263	-
<i>Pasig City</i>	15	1	739	12	2704	37
<i>Taguig City</i>	20	-	546	-	1917	-
<i>Quezon City</i>	30	-	1930	-	7787	-
<i>San Juan City</i>	1	-	68	-	218	-
<i>Valenzuela City</i>	10	-	133	-	509	-
<b>REGION I</b>	<b>31</b>	<b>5</b>	<b>510</b>	<b>90</b>	<b>1,752</b>	<b>347</b>
<b>Ilocos Sur</b>	<b>9</b>	<b>5</b>	<b>118</b>	<b>90</b>	<b>469</b>	<b>347</b>
<i>Bantay</i>	1	1	10	10	36	36
<i>Narvacan</i>	3	3	12	12	50	50
<i>San Emilio</i>	1	1	68	68	261	261
<i>Santa</i>	1	-	12	-	40	-
<i>Santa Lucia</i>	3	-	16	-	82	-
<b>La Union</b>	<b>1</b>	<b>-</b>	<b>17</b>	<b>-</b>	<b>39</b>	<b>-</b>
<i>Luna</i>	1	-	17	-	39	-
<b>Pangasinan</b>	<b>21</b>	<b>-</b>	<b>375</b>	<b>-</b>	<b>1,244</b>	<b>-</b>
<i>Dagupan City</i>	10	-	152	-	472	-
<i>Labrador</i>	2	-	7	-	24	-
<i>LINGAYEN (Capital)</i>	7	-	151	-	550	-
<i>San Fabian</i>	1	-	32	-	83	-
<i>Sual</i>	1	-	33	-	115	-
<b>REGION II</b>	<b>355</b>	<b>179</b>	<b>9,478</b>	<b>4,244</b>	<b>31,590</b>	<b>13,887</b>
<b>Cagayan</b>	<b>119</b>	<b>91</b>	<b>2,802</b>	<b>2,463</b>	<b>8,984</b>	<b>7,862</b>
<i>Alcala</i>	5	5	130	130	443	443
<i>Amulung</i>	14	14	114	116	366	366
<i>Aparri</i>	6	1	78	36	303	138
<i>Baggao</i>	9	6	703	646	1,833	1,684
<i>Ballesteros</i>	4	4	36	36	148	148
<i>Camalaniugan</i>	4	3	119	117	468	452
<i>Enrile</i>	1	1	27	27	111	111
<i>Gattaran</i>	8	-	75	-	250	-
<i>Gonzaga</i>	2	-	8	-	39	-
<i>Iguig</i>	2	2	101	101	276	276
<i>Lal-lo</i>	9	5	155	116	386	275
<i>Lasam</i>	2	2	18	18	44	44
<i>Pamplona</i>	2	-	85	-	273	-
<i>Rizal</i>	1	1	8	8	28	28
<i>Santa Ana</i>	3	-	33	-	119	-
<i>Santa Praxedes</i>	5	5	26	26	75	75
<i>Santa Teresita</i>	1	1	2	2	8	8
<i>Santo Niño (Faire)</i>	2	2	19	19	59	59
<i>Solana</i>	2	2	6	6	27	27
<i>Tuao</i>	1	1	12	12	37	37

REGION / PROVINCE / MUNICIPALITY	NUMBER OF EVACUATION CENTERS (ECs)		NUMBER OF DISPLACED INSIDE ECs			
	CUM	NOW	Families		Persons	
			CUM	NOW	CUM	NOW
<i>Tuguegarao City (capital)</i>	36	36	1,047	1,047	3,691	3,691
<b>Isabela</b>	<b>173</b>	<b>83</b>	<b>6,148</b>	<b>1,745</b>	<b>21,006</b>	<b>5,933</b>
<i>Alicia</i>	33	-	3,694	-	12,960	-
<i>Angadanan</i>	1	1	41	41	98	98
<i>Aurora</i>	2	2	103	103	341	341
<i>Benito Soliven</i>	1	1	2	2	6	6
<i>Cabagan</i>	3	3	54	54	209	209
<i>Cabatuan</i>	8	4	214	105	631	344
<i>City of Cauayan</i>	5	5	181	181	482	482
<i>Cordon</i>	4	-	40	-	106	-
<i>Delfin Albano (Magsaysay)</i>	1	1	34	34	89	89
<i>Divilacan</i>	2	2	16	16	59	59
<i>Echague</i>	3	1	46	13	185	54
<i>Gamu</i>	1	1	7	7	19	19
<i>Ilagan (capital)</i>	29	26	392	317	1,423	1,212
<i>Jones</i>	2	-	18	-	44	-
<i>Luna</i>	5	-	67	-	230	-
<i>Maconacon</i>	1	1	3	3	16	16
<i>Naguilian</i>	1	1	4	4	16	16
<i>Quirino</i>	1	1	66	66	208	208
<i>Ramon</i>	1	1	2	2	12	12
<i>Roxas</i>	4	-	39	-	130	-
<i>San Guillermo</i>	6	1	40	1	134	5
<i>San Isidro</i>	19	5	199	83	605	281
<i>San Manuel</i>	2	-	9	-	34	-
<i>San Mariano</i>	2	2	17	17	90	90
<i>San Mateo</i>	3	-	19	-	69	-
<i>San Pablo</i>	3	3	47	47	382	382
<i>Santa Maria</i>	2	2	30	30	127	127
<i>City of Santiago</i>	19	15	683	600	2,028	1,818
<i>Santo Tomas</i>	2	2	12	12	44	44
<i>Tumauini</i>	7	2	69	7	229	21
<b>Nueva Vizcaya</b>	<b>41</b>	<b>3</b>	<b>275</b>	<b>26</b>	<b>863</b>	<b>64</b>
<i>Alfonso Castaneda</i>	5	-	30	-	101	-
<i>Ambaguio</i>	4	-	9	-	49	-
<i>Aritao</i>	1	1	12	5	47	19
<i>Bagabag</i>	5	1	80	8	238	32
<i>Bambang</i>	5	-	29	-	84	-
<i>Bayombong (capital)</i>	2	1	14	13	15	13
<i>Diadi</i>	1	-	7	-	21	-
<i>Dupax del Norte</i>	3	-	12	-	28	-
<i>Dupax del Sur</i>	1	-	3	-	3	-
<i>Kasibu</i>	1	-	1	-	5	-
<i>Quezon</i>	4	-	38	-	134	-
<i>Santa Fe</i>	2	-	5	-	19	-
<i>Solano</i>	7	-	35	-	119	-
<b>Quirino</b>	<b>22</b>	<b>2</b>	<b>253</b>	<b>10</b>	<b>737</b>	<b>28</b>
<i>Cabarroguis (capital)</i>	6	-	123	-	346	-
<i>Diffun</i>	7	-	43	-	114	-
<i>Maddela</i>	5	-	40	-	151	-
<i>Nagtipunan</i>	1	-	36	-	94	-
<i>Saguday</i>	3	2	11	10	32	28
<b>REGION III</b>	<b>377</b>	<b>70</b>	<b>7,961</b>	<b>1,664</b>	<b>27,832</b>	<b>5,743</b>
<b>Aurora</b>	<b>141</b>	<b>-</b>	<b>2,647</b>	<b>-</b>	<b>8,634</b>	<b>-</b>
<i>Baler (capital)</i>	18	-	232	-	772	-

REGION / PROVINCE / MUNICIPALITY	NUMBER OF EVACUATION CENTERS (ECs)		NUMBER OF DISPLACED			
	CUM	NOW	INSIDE ECs			
			Families		Persons	
			CUM	NOW	CUM	NOW
<i>Casiguran</i>	7	-	60	-	174	-
<i>Dilasag</i>	7	-	35	-	115	-
<i>Dinalungan</i>	6	-	29	-	109	-
<i>Dingalan</i>	41	-	1,440	-	4,721	-
<i>Dipaculao</i>	18	-	212	-	731	-
<i>Maria Aurora</i>	23	-	352	-	1,083	-
<i>San Luis</i>	21	-	287	-	929	-
<b>Bataan</b>	<b>55</b>	<b>11</b>	<b>1,467</b>	<b>377</b>	<b>5,347</b>	<b>1,411</b>
<i>Abucay</i>	1	1	66	61	259	239
<i>City of Balanga (capital)</i>	6	-	69	-	256	-
<i>Limay</i>	6	-	70	-	291	-
<i>Mariveles</i>	16	8	574	307	2,045	1,147
<i>Orani</i>	5	-	113	-	428	-
<i>Orion</i>	10	-	387	-	1,379	-
<i>Pilar</i>	5	2	39	9	122	25
<i>Samal</i>	6	-	149	-	567	-
<b>Bulacan</b>	<b>104</b>	<b>24</b>	<b>1,948</b>	<b>485</b>	<b>6,604</b>	<b>1,572</b>
<i>Angat</i>	4	-	100	-	400	-
<i>Balagtas (Bigaa)</i>	4	-	47	-	166	-
<i>Baliuag</i>	4	1	30	5	113	29
<i>Bocaue</i>	9	2	220	3	616	11
<i>Bulacan</i>	8	3	221	158	734	542
<i>Bustos</i>	3	-	10	-	30	-
<i>Calumpit</i>	9	9	256	256	741	741
<i>Guiguinto</i>	5	2	111	20	423	57
<i>Hagonoy</i>	6	6	34	34	157	157
<i>City of Malolos (capital)</i>	5	1	97	9	348	35
<i>Marilao</i>	2	-	20	-	62	-
<i>City of Meycauayan</i>	3	-	65	-	186	-
<i>Norzagaray</i>	2	-	118	-	412	-
<i>Obando</i>	9	-	212	-	587	-
<i>Paombong</i>	4	-	11	-	53	-
<i>Pulilan</i>	5	-	22	-	78	-
<i>San Ildefonso</i>	3	-	12	-	59	-
<i>City of San Jose del Monte</i>	1	-	33	-	142	-
<i>San Miguel</i>	12	-	84	-	326	-
<i>San Rafael</i>	2	-	18	-	49	-
<i>Santa Maria</i>	4	-	227	-	922	-
<b>Nueva Ecija</b>	<b>20</b>	<b>1</b>	<b>659</b>	<b>29</b>	<b>2,849</b>	<b>104</b>
<i>Bongabon</i>	11	-	100	-	343	-
<i>Cabanatuan City</i>	1	1	288	29	1,374	104
<i>City of Gapan</i>	3	-	180	-	811	-
<i>Gabaldon (Bitulok &amp; Sabani)</i>	4	-	81	-	291	-
<i>Peñaranda</i>	1	-	10	-	30	-
<b>Pampanga</b>	<b>36</b>	<b>29</b>	<b>878</b>	<b>562</b>	<b>3,028</b>	<b>1,884</b>
<i>Angeles City</i>	3	2	75	65	285	248
<i>Apalit</i>	1	-	1	-	3	-
<i>Arayat</i>	1	-	147	-	574	-
<i>Bacolor</i>	2	2	128	128	448	448
<i>Floridablanca</i>	1	-	5	-	15	-
<i>Guagua</i>	1	1	15	15	59	59
<i>Lubao</i>	3	3	103	101	308	290
<i>Macabebe</i>	10	10	92	90	280	271
<i>Masantol</i>	9	7	152	145	540	508
<i>Minalin</i>	2	2	2	2	10	10

REGION / PROVINCE / MUNICIPALITY	NUMBER OF EVACUATION CENTERS (ECs)		NUMBER OF DISPLACED INSIDE ECs			
	CUM	NOW	Families		Persons	
			CUM	NOW	CUM	NOW
<i>Sasmuan (Sexmoan)</i>	3	2	158	16	506	50
<b>Zambales</b>	<b>21</b>	<b>5</b>	<b>362</b>	<b>211</b>	<b>1,370</b>	<b>772</b>
<i>Botolan</i>	1	-	4	-	16	-
<i>Cabangan</i>	6	-	29	-	121	-
<i>Castillejos</i>	1	-	11	-	25	-
<i>Masinloc</i>	1	-	5	-	13	-
<i>San Antonio</i>	1	-	4	-	18	-
<i>San Marcelino</i>	1	-	1	-	6	-
<i>Santa Cruz</i>	4	-	85	-	375	-
<i>Subic</i>	6	5	223	211	796	772
<b>CALABARZON</b>	<b>1,759</b>	<b>441</b>	<b>46,395</b>	<b>13,171</b>	<b>167,945</b>	<b>48,633</b>
<b>Batangas</b>	<b>205</b>	<b>5</b>	<b>4,465</b>	<b>23</b>	<b>16,754</b>	<b>87</b>
<i>Alitagtag</i>	8	-	70	-	253	-
<i>Balayan</i>	15	-	93	-	359	-
<i>Balete</i>	5	1	18	3	103	9
<i>Batangas City (capital)</i>	16	-	925	-	3,232	-
<i>Bauan</i>	9	-	139	-	555	-
<i>Calaca</i>	10	-	346	-	1,335	-
<i>Calatagan</i>	6	-	74	-	294	-
<i>Cuenca</i>	3	-	19	-	62	-
<i>Laurel</i>	3	-	6	-	45	-
<i>Lemery</i>	15	-	523	-	1,829	-
<i>Lian</i>	5	-	129	-	456	-
<i>Lipa City</i>	25	1	373	4	1,534	15
<i>Lobo</i>	4	-	46	-	176	-
<i>Malvar</i>	2	-	24	-	111	-
<i>Mataas Na Kahoy</i>	2	-	24	-	111	-
<i>Nasugbu</i>	17	2	546	16	1,885	63
<i>Rosario</i>	4	-	93	-	253	-
<i>San Jose</i>	3	-	16	-	62	-
<i>San Juan</i>	11	1	152	-	668	-
<i>San Luis</i>	1	-	6	-	21	-
<i>San Nicolas</i>	1	-	4	-	15	-
<i>San Pascual</i>	3	-	52	-	180	-
<i>Santa Teresita</i>	2	-	5	-	17	-
<i>Santo Tomas</i>	13	-	172	-	716	-
<i>Taal</i>	6	-	115	-	407	-
<i>Talisay</i>	3	-	96	-	369	-
<i>City of Tanauan</i>	8	-	341	-	1,448	-
<i>Tingloy</i>	3	-	12	-	38	-
<i>Tuy</i>	2	-	46	-	220	-
<b>Cavite</b>	<b>271</b>	<b>72</b>	<b>7,358</b>	<b>2,098</b>	<b>25,392</b>	<b>7,789</b>
<i>Alfonso</i>	3	1	16	1	56	3
<i>Amadeo</i>	3	2	19	18	83	74
<i>Bacoor</i>	36	36	1,293	1,143	4,862	4,233
<i>Carmona</i>	10	-	429	-	1,212	-
<i>Cavite City</i>	32	1	1,706	33	5,515	102
<i>Dasmariñas</i>	19	-	175	-	629	-
<i>Gen. Mariano Alvarez</i>	1	1	2	2	16	16
<i>General Trias</i>	23	-	429	-	1,372	-
<i>Imus</i>	12	5	324	200	1,292	857
<i>Indang</i>	1	1	6	6	39	39
<i>Kawit</i>	32	5	610	172	2,272	616
<i>Maragondon</i>	6	-	143	-	563	-
<i>Mendez (MENDEZ-NUÑEZ)</i>	10	-	32	-	119	-

REGION / PROVINCE / MUNICIPALITY	NUMBER OF EVACUATION CENTERS (ECs)		NUMBER OF DISPLACED			
			INSIDE ECs			
	CUM	NOW	Families		Persons	
	CUM	NOW	CUM	NOW	CUM	NOW
Naic	14	-	169	-	588	-
Noveleta	12	1	197	7	792	35
Rosario	1	-	46	-	173	-
Silang	32	9	452	91	1,775	371
Tagaytay City	4	2	43	35	182	150
Tanza	9	5	321	104	1,390	385
Ternate	11	3	946	286	2,462	908
<b>Laguna</b>	<b>324</b>	<b>268</b>	<b>11,055</b>	<b>8,869</b>	<b>41,479</b>	<b>32,489</b>
Alaminos	11	11	110	110	412	412
Bay	34	9	861	311	3,141	1,248
Biñan	29	12	1,933	1,377	8,064	5,753
Cabuyao	17	15	384	384	1,518	1,518
City of Calamba	47	47	2,984	2,984	11,238	11,238
Cavinti	3	3	12	12	52	52
Famy	6	6	97	97	255	255
Kalayaan	10	10	154	154	480	480
Liliw	19	19	289	289	975	975
Los Baños	3	3	11	11	44	44
Lumban	5	4	313	138	1,254	542
Mabitac	17	14	324	59	1,483	93
Magdalena	21	21	288	288	949	949
Nagcarlan	35	33	860	836	2,605	2,542
Pakil	8	8	85	85	303	303
Rizal	7	7	30	30	117	117
San Pablo City	5	5	601	78	2,510	301
San Pedro	5	5	195	195	740	740
City of Santa Rosa	22	16	763	670	3,116	2,704
Siniloan	12	12	127	127	486	486
Victoria	8	8	634	634	1,737	1,737
<b>Quezon</b>	<b>826</b>	<b>73</b>	<b>17,027</b>	<b>1,890</b>	<b>59,288</b>	<b>7,141</b>
Agdangan	11	-	188	-	544	-
Alabat	38	-	551	-	1,653	-
Atimonan	40	-	978	-	2,991	-
Buenavista	33	-	662	-	2,325	-
Burdeos	3	-	119	-	526	-
Calauag	16	15	298	336	807	807
Candelaria	9	-	129	-	468	-
Catanauan	5	5	79	79	334	334
Dolores	8	-	225	-	817	-
General Luna	23	23	442	442	1,346	1,346
General Nakar	6	-	163	-	545	-
Guinayangan	7	-	146	-	539	-
Gumaca	72	-	1,276	-	4,034	-
Infanta	42	-	1,293	-	4,296	-
Jomalig	9	9	326	326	1,044	1,044
Lopez	40	3	559	144	1,743	522
Lucban	7	-	118	-	526	-
Lucena City (capital)	44	9	1,368	406	6,244	2,193
Macalelon	11	-	219	-	628	-
Mauban	12	-	125	-	493	-
Mulanay	57	-	747	-	2,736	-
Padre Burgos	21	-	451	-	1,537	-
Pagbilao	24	-	440	-	1,778	-
Panukulan	34	-	688	-	2,371	-
Patnanungan	10	-	182	-	669	-

REGION / PROVINCE / MUNICIPALITY	NUMBER OF EVACUATION CENTERS (ECs)		NUMBER OF DISPLACED INSIDE ECs			
	CUM	NOW	Families		Persons	
			CUM	NOW	CUM	NOW
<i>Perez</i>	30	-	549	-	1,604	-
<i>Pitogo</i>	35	-	1,003	-	3,084	-
<i>Plaridel</i>	9	-	256	-	751	-
<i>Polillo</i>	5	-	17	-	59	-
<i>Quezon</i>	11	-	203	-	589	-
<i>Real</i>	31	-	1,228	-	4,140	-
<i>Sampaloc</i>	8	-	83	-	264	-
<i>San Andres</i>	12	-	155	-	583	-
<i>San Antonio</i>	6	-	97	-	247	-
<i>San Francisco (Aurora)</i>	3	-	39	-	208	-
<i>San Narciso</i>	10	-	332	-	1,513	-
<i>Sariaya</i>	18	-	341	-	1,109	-
<i>Tagkawayan</i>	8	-	99	-	324	-
<i>City of Tayabas</i>	20	-	244	-	945	-
<i>Tiaong</i>	37	9	580	157	2,785	895
<i>Unisan</i>	1	-	29	-	89	-
<b>Rizal</b>	<b>133</b>	<b>23</b>	<b>6,490</b>	<b>291</b>	<b>25,032</b>	<b>1,127</b>
<i>Angono</i>	7	4	273	112	1,125	457
<i>City of Antipolo</i>	6	1	29	6	126	26
<i>Baras</i>	1	-	11	-	42	-
<i>Binangonan</i>	11	3	192	24	822	98
<i>Cainta</i>	13	6	410	59	1,773	238
<i>Cardona</i>	8	1	59	5	274	29
<i>Jala-Jala</i>	7	-	63	-	190	-
<i>Morong</i>	5	-	107	-	402	-
<i>Pililla</i>	8	2	91	8	284	21
<i>Rodriguez (Montalban)</i>	17	1	1,980	13	9,687	45
<i>San Mateo</i>	17	1	2,536	25	7,728	98
<i>Tanay</i>	12	-	308	-	903	-
<i>Taytay</i>	14	4	383	39	1,526	115
<i>Teresa</i>	7	-	48	-	150	-
<b>MIMAROPA</b>	<b>1,323</b>	<b>3</b>	<b>12,360</b>	<b>60</b>	<b>45,494</b>	<b>260</b>
<b>Marinduque</b>	<b>855</b>	<b>-</b>	<b>4,905</b>	<b>-</b>	<b>16,294</b>	<b>-</b>
<i>Boac (capital)</i>	32	-	752	-	2,408	-
<i>Buenavista</i>	53	-	649	-	2,201	-
<i>Gasan</i>	163	-	821	-	3,235	-
<i>Mogpog</i>	168	-	642	-	2,077	-
<i>Santa Cruz</i>	416	-	789	-	2,853	-
<i>Torrijos</i>	23	-	1,252	-	3,520	-
<b>Occidental Mindoro</b>	<b>139</b>	<b>2</b>	<b>1,705</b>	<b>8</b>	<b>6,530</b>	<b>40</b>
<i>Abra de Ilog</i>	14	-	110	-	415	-
<i>Calintaan</i>	2	-	26	-	127	-
<i>Looc</i>	2	-	26	-	89	-
<i>Lubang</i>	16	-	152	-	497	-
<i>Magsaysay</i>	20	-	212	-	817	-
<i>Mamburao (capital)</i>	2	-	58	-	212	-
<i>Paluan</i>	1	-	25	-	93	-
<i>Rizal</i>	15	-	182	-	617	-
<i>Sablayan</i>	33	-	507	-	1,977	-
<i>San Jose</i>	34	2	407	8	1,686	40
<b>Oriental Mindoro</b>	<b>110</b>	<b>1</b>	<b>1,788</b>	<b>52</b>	<b>7,021</b>	<b>220</b>
<i>Baco</i>	13	-	338	-	1,568	-
<i>Bansud</i>	5	-	37	-	147	-
<i>Bongabong</i>	4	-	63	-	272	-
<i>Bulalacao (San Pedro)</i>	16	-	549	-	1,990	-

REGION / PROVINCE / MUNICIPALITY	NUMBER OF EVACUATION CENTERS (ECs)		NUMBER OF DISPLACED INSIDE ECs			
	CUM	NOW	Families		Persons	
			CUM	NOW	CUM	NOW
<i>City of Calapan (capital)</i>	16	-	289	-	999	-
<i>Gloria</i>	3	-	27	-	134	-
<i>Mansalay</i>	2	-	26	-	135	-
<i>Naujan</i>	8	-	78	-	328	-
<i>Pinamalayan</i>	9	-	55	-	200	-
<i>Pola</i>	7	-	31	-	124	-
<i>Puerto Galera</i>	8	-	144	-	513	-
<i>Roxas</i>	5	-	32	-	147	-
<i>San Teodoro</i>	4	-	15	-	54	-
<i>Socorro</i>	2	-	11	-	39	-
<i>Victoria</i>	8	1	93	52	371	220
<b>Palawan</b>	<b>102</b>	<b>-</b>	<b>1,711</b>	<b>-</b>	<b>6,246</b>	<b>-</b>
<i>Agutaya</i>	2	-	8	-	27	-
<i>Araceli</i>	3	-	18	-	75	-
<i>Brooke's Point</i>	2	-	9	-	43	-
<i>Busuanga</i>	8	-	107	-	330	-
<i>Coron</i>	34	-	604	-	2,185	-
<i>Culion</i>	6	-	28	-	75	-
<i>Cuyo</i>	7	-	238	-	834	-
<i>El Nido (Bacuit)</i>	3	-	17	-	66	-
<i>Linapacan</i>	5	-	105	-	528	-
<i>Magsaysay</i>	3	-	72	-	194	-
<i>Narra</i>	1	-	26	-	67	-
<i>Puerto Princesa City (Capital)</i>	9	-	254	-	904	-
<i>Roxas</i>	6	-	42	-	187	-
<i>San Vicente</i>	2	-	21	-	88	-
<i>Taytay</i>	11	-	162	-	643	-
<b>Romblon</b>	<b>117</b>	<b>-</b>	<b>2,251</b>	<b>-</b>	<b>9,403</b>	<b>-</b>
<i>Alcantara</i>	5	-	11	-	42	-
<i>Banton</i>	16	-	375	-	1,162	-
<i>Cajidiocan</i>	11	-	184	-	714	-
<i>Calatrava</i>	1	-	4	-	14	-
<i>Concepcion</i>	9	-	160	-	343	-
<i>Corcuera</i>	8	-	101	-	349	-
<i>Looc</i>	12	-	500	-	2,481	-
<i>Magdiwang</i>	10	-	500	-	2,692	-
<i>Odiongan</i>	7	-	33	-	111	-
<i>Romblon (capital)</i>	18	-	55	-	280	-
<i>San Agustin</i>	6	-	31	-	158	-
<i>San Fernando</i>	12	-	283	-	1,003	-
<i>San Jose</i>	1	-	3	-	19	-
<i>Santa Maria (Imelda)</i>	1	-	11	-	35	-
<b>REGION V</b>	<b>1,481</b>	<b>55</b>	<b>27,894</b>	<b>553</b>	<b>106,272</b>	<b>2,116</b>
<b>Albay</b>	<b>325</b>	<b>-</b>	<b>9,319</b>	<b>-</b>	<b>35,161</b>	<b>-</b>
<i>Bacacay</i>	16	-	422	-	1,714	-
<i>Camalig</i>	3	-	138	-	478	-
<i>Daraga (Locsin)</i>	19	-	630	-	2,589	-
<i>Guinobatan</i>	26	-	1,255	-	4,253	-
<i>Jovellar</i>	13	-	705	-	2,044	-
<i>Legazpi City (capital)</i>	53	-	1,569	-	6,954	-
<i>Libon</i>	19	-	272	-	981	-
<i>City of Ligao</i>	24	-	280	-	1,041	-
<i>Malilipot</i>	18	-	1,252	-	5,639	-
<i>Malinao</i>	4	-	22	-	85	-
<i>Manito</i>	10	-	155	-	447	-

REGION / PROVINCE / MUNICIPALITY	NUMBER OF EVACUATION CENTERS (ECs)		NUMBER OF DISPLACED INSIDE ECs			
	CUM	NOW	Families		Persons	
			CUM	NOW	CUM	NOW
<i>Oas</i>	23	-	256	-	998	-
<i>Pio Duran</i>	7	-	223	-	793	-
<i>Polangui</i>	48	-	1,165	-	3,664	-
<i>Rapu-Rapu</i>	9	-	163	-	731	-
<i>Santo Domingo (Libog)</i>	2	-	62	-	210	-
<i>City of Tabaco</i>	6	-	222	-	623	-
<i>Tiwi</i>	25	-	528	-	1,917	-
<b>Camarines Norte</b>	<b>354</b>	<b>1</b>	<b>5,973</b>	<b>2</b>	<b>21,775</b>	<b>10</b>
<i>Basud</i>	56	-	1,097	-	3,777	-
<i>Capalonga</i>	3	-	32	-	107	-
<i>Daet (capital)</i>	24	-	303	-	1,074	-
<i>Jose Panganiban</i>	15	-	428	-	1,498	-
<i>Labo</i>	90	1	1,281	2	4,688	10
<i>Mercedes</i>	52	-	756	-	2,790	-
<i>Paracale</i>	12	-	451	-	1,902	-
<i>San Lorenzo Ruiz (Imelda)</i>	7	-	100	-	353	-
<i>San Vicente</i>	15	-	157	-	481	-
<i>Santa Elena</i>	45	-	470	-	1,684	-
<i>Talisay</i>	23	-	201	-	882	-
<i>Vinzons</i>	12	-	697	-	2,539	-
<b>Camarines Sur</b>	<b>502</b>	<b>54</b>	<b>7,275</b>	<b>551</b>	<b>28,166</b>	<b>2,106</b>
<i>Baao</i>	24	-	171	-	737	-
<i>Balatan</i>	8	-	118	-	529	-
<i>Bato</i>	23	23	275	275	1,145	1,052
<i>Buhi</i>	7	-	295	-	1,138	-
<i>Bula</i>	25	-	309	2	947	5
<i>Cabusao</i>	21	-	512	-	1,669	-
<i>Calabanga</i>	17	-	181	-	676	-
<i>Camaligan</i>	19	-	185	-	774	-
<i>Canaman</i>	9	-	77	-	350	-
<i>Del Gallego</i>	2	-	91	-	410	-
<i>Gainza</i>	4	-	24	-	75	-
<i>Garchitorea</i>	12	12	137	137	542	542
<i>Goa</i>	25	-	206	-	1,004	-
<i>Iriga City</i>	34	-	486	-	1,966	-
<i>Lagonoy</i>	11	-	190	-	784	-
<i>Libmanan</i>	5	-	116	-	407	-
<i>Lupi</i>	22	-	138	-	481	-
<i>Magarao</i>	5	-	36	-	163	-
<i>Milaor</i>	17	3	104	13	411	45
<i>Minalabac</i>	15	15	86	86	325	325
<i>Nabua</i>	22	-	332	-	1,427	-
<i>Naga City</i>	65	-	1,189	-	4,128	-
<i>Ocampo</i>	5	-	34	-	145	-
<i>Pamplona</i>	22	-	175	-	780	-
<i>Pasacao</i>	8	-	127	-	543	-
<i>Pili (capital)</i>	15	-	80	-	340	-
<i>Presentacion (Parubcan)</i>	1	1	38	38	137	137
<i>Ragay</i>	4	-	308	-	1,201	-
<i>Sagñay</i>	1	-	8	-	21	-
<i>San Jose</i>	4	-	34	-	141	-
<i>Sipocot</i>	2	-	44	-	170	-
<i>Siruma</i>	5	-	64	-	259	-
<i>Tigaon</i>	31	-	217	-	863	-
<i>Tinambac</i>	12	-	888	-	3,478	-

REGION / PROVINCE / MUNICIPALITY	NUMBER OF EVACUATION CENTERS (ECs)		NUMBER OF DISPLACED INSIDE ECs			
	CUM	NOW	Families		Persons	
			CUM	NOW	CUM	NOW
<b>Catanduanes</b>	<b>116</b>	<b>-</b>	<b>2,361</b>	<b>-</b>	<b>9,447</b>	<b>-</b>
<i>Baras</i>	8	-	145	-	549	-
<i>Bato</i>	3	-	56	-	114	-
<i>Caramoran</i>	1	-	16	-	87	-
<i>Gigmoto</i>	1	-	32	-	114	-
<i>Pandan</i>	38	-	918	-	3,863	-
<i>Panganiban (Payo)</i>	7	-	62	-	305	-
<i>San Andres (Calolbon)</i>	11	-	261	-	940	-
<i>San Miguel</i>	15	-	348	-	1,319	-
<i>Viga</i>	1	-	42	-	159	-
<i>Virac (capital)</i>	31	-	481	-	1,997	-
<b>Masbate</b>	<b>56</b>	<b>-</b>	<b>1,146</b>	<b>-</b>	<b>4,692</b>	<b>-</b>
<i>Aroroy</i>	8	-	184	-	682	-
<i>Baleno</i>	1	-	18	-	58	-
<i>Balud</i>	5	-	45	-	161	-
<i>Batuan</i>	3	-	17	-	55	-
<i>Claveria</i>	5	-	74	-	307	-
<i>Esperanza</i>	4	-	60	-	183	-
<i>City of Masbate (capital)</i>	3	-	106	-	477	-
<i>Milagros</i>	12	-	267	-	1,335	-
<i>Mobo</i>	6	-	94	-	442	-
<i>Monreal</i>	1	-	36	-	141	-
<i>Pio V. Corpuz (Limbuhan)</i>	4	-	181	-	581	-
<i>San Fernando</i>	1	-	17	-	56	-
<i>San Jacinto</i>	1	-	36	-	157	-
<i>Uson</i>	2	-	11	-	57	-
<b>Sorsogon</b>	<b>128</b>	<b>-</b>	<b>1,820</b>	<b>-</b>	<b>7,031</b>	<b>-</b>
<i>Barcelona</i>	12	-	74	-	267	-
<i>Bulan</i>	8	-	23	-	139	-
<i>Bulusan</i>	8	-	33	-	136	-
<i>Casiguran</i>	12	-	89	-	326	-
<i>Castilla</i>	6	-	53	-	187	-
<i>Donsol</i>	6	-	112	-	458	-
<i>Gubat</i>	10	-	137	-	529	-
<i>Irosin</i>	19	-	103	-	441	-
<i>Juban</i>	12	-	226	-	752	-
<i>Magallanes</i>	5	-	10	-	55	-
<i>Prieto Diaz</i>	8	-	575	-	2,276	-
<i>Santa Magdalena</i>	10	-	163	-	654	-
<i>City of Sorsogon (capital)</i>	12	-	222	-	811	-
<b>REGION VI</b>	<b>1,395</b>	<b>702</b>	<b>37,938</b>	<b>17,147</b>	<b>136,417</b>	<b>62,399</b>
<b>Aklan</b>	<b>146</b>	<b>40</b>	<b>3,946</b>	<b>1,220</b>	<b>13,791</b>	<b>4,695</b>
<i>Altavas</i>	3	-	20	-	91	-
<i>Balete</i>	9	-	399	-	1,335	-
<i>Banga</i>	10	-	240	-	948	-
<i>Batan</i>	7	-	113	-	322	-
<i>Kalibo (capital)</i>	13	13	908	908	3,504	3,504
<i>Libacao</i>	8	2	517	14	1,849	44
<i>Madalag</i>	19	3	167	18	590	69
<i>New Washington</i>	7	5	145	61	513	257
<i>Ibajay</i>	14	1	397	37	1,283	159
<i>Lezo</i>	6	-	101	-	337	-
<i>Makato</i>	4	1	11	1	40	4
<i>Malinao</i>	5	1	116	21	354	49
<i>Nabas</i>	22	-	394	-	1,406	-

REGION / PROVINCE / MUNICIPALITY	NUMBER OF EVACUATION CENTERS (ECs)		NUMBER OF DISPLACED			
			INSIDE ECs			
	CUM	NOW	CUM	NOW	CUM	NOW
<i>Numancia</i>	19	14	418	160	1,219	609
<b>Antique</b>	<b>287</b>	<b>176</b>	<b>5,720</b>	<b>3,522</b>	<b>20,025</b>	<b>12,488</b>
<i>Anini-y</i>	12	8	167	157	561	521
<i>Belison</i>	9	9	156	156	549	549
<i>Hamtic</i>	25	25	595	595	1,850	1,850
<i>San Jose (capital)</i>	27	3	429	38	1,532	160
<i>San Remigio</i>	8	8	93	93	457	457
<i>Sibalom</i>	7	7	267	267	1,064	1,064
<i>Tobias Fornier (Dao)</i>	8	8	39	39	122	122
<i>Valderrama</i>	25	3	471	32	1,620	122
<i>Barbaza</i>	4	4	205	205	750	750
<i>Bugasong</i>	8	8	45	45	153	153
<i>Caluya</i>	45	-	1,175	-	4,108	-
<i>Culasi</i>	27	27	389	389	1,199	1,199
<i>Laua-an</i>	5	5	117	117	648	648
<i>Libertad</i>	16	-	183	-	519	-
<i>Pandan</i>	11	11	40	40	127	127
<i>Patnongon</i>	33	33	1,128	1,128	4,022	4,022
<i>Sebaste</i>	1	1	4	4	8	8
<i>Tibiao</i>	16	16	217	217	736	736
<b>Capiz</b>	<b>372</b>	<b>166</b>	<b>9,815</b>	<b>3,798</b>	<b>34,257</b>	<b>12,150</b>
<i>Cuartero</i>	5	1	122	15	410	75
<i>Dao</i>	17	13	309	205	985	679
<i>Dumalag</i>	5	-	367	-	1,082	-
<i>Dumarao</i>	32	4	443	112	1,443	347
<i>Ivisan</i>	12	1	216	7	848	25
<i>Jamindan</i>	8	-	197	-	800	-
<i>Ma-ayon</i>	28	8	984	101	3,605	341
<i>Mambusao</i>	20	-	350	-	1,300	-
<i>Panay</i>	41	41	974	974	2,940	2,940
<i>Panitan</i>	51	-	1,496	-	5,984	-
<i>Pilar</i>	31	2	708	112	2,378	348
<i>Pontevedra</i>	14	14	600	600	1,847	1,847
<i>President Roxas</i>	11	4	629	20	2,442	88
<i>Roxas City (capital)</i>	66	60	1,540	1,349	5,132	4,431
<i>Sapi-an</i>	1	-	10	-	33	-
<i>Sigma</i>	11	8	283	265	966	894
<i>Tapaz</i>	19	10	587	38	2,062	135
<b>Guimaras</b>	<b>7</b>	<b>1</b>	<b>50</b>	<b>3</b>	<b>124</b>	<b>8</b>
<i>Buenavista</i>	6	-	47	-	116	-
<i>San Lorenzo</i>	1	1	3	3	8	8
<b>Iloilo</b>	<b>437</b>	<b>244</b>	<b>12,911</b>	<b>6,541</b>	<b>46,550</b>	<b>24,554</b>
<i>Ajuy</i>	55	-	1,132	-	3,541	-
<i>Balasan</i>	12	12	266	266	962	962
<i>Banate</i>	31	-	102	-	203	-
<i>Barotac Nuevo</i>	10	10	279	279	909	909
<i>Barotac Viejo</i>	12	11	494	441	1,775	1,510
<i>Batad</i>	19	19	1,460	1,460	5,153	5,153
<i>Concepcion</i>	23	23	123	123	476	476
<i>Dingle</i>	11	11	502	502	2,203	2,203
<i>Dueñas</i>	6	6	173	173	761	761
<i>Dumangas</i>	10	8	77	65	310	274
<i>Estancia</i>	6	6	252	252	722	722
<i>Guimbal</i>	9	8	42	42	183	183
<i>Igbaras</i>	1	1	22	22	77	77

REGION / PROVINCE / MUNICIPALITY	NUMBER OF EVACUATION CENTERS (ECs)		NUMBER OF DISPLACED			
	CUM	NOW	INSIDE ECs		CUM	NOW
			Families	Persons		
	CUM	NOW	CUM	NOW	CUM	NOW
Iloilo City (capital)	51	3	1,792	92	5,638	282
Janiuay	14	1	397	3	2,027	13
Lambunao	1	-	36	-	127	-
Leganes	11	10	180	82	616	294
Leon	4	2	29	24	98	85
Miagao	7	7	55	55	234	234
Mina	7	7	85	85	277	277
Oton	5	5	42	40	168	163
City of Passi	12	10	1,077	475	3,978	1,832
Pavia	10	9	283	203	1,050	780
Pototan	26	26	1,192	1,192	4,768	4,768
San Dionisio	15	-	1,440	-	5,292	-
San Enrique	19	16	284	140	703	464
San Joaquin	5	5	54	54	209	209
San Miguel	8	8	238	238	1,078	1,078
San Rafael	3	3	9	9	27	27
Sara	9	9	164	164	567	567
Tigbauan	17	-	569	-	2,165	-
Tubungan	6	6	8	8	42	42
Zarraga	2	2	53	52	211	209
<b>Negros Occidental</b>	<b>146</b>	<b>75</b>	<b>5,496</b>	<b>2,063</b>	<b>21,670</b>	<b>8,504</b>
Bacolod City (capital)	21	-	839	-	3,381	-
Bago City	17	-	244	-	854	-
Binalbagan	2	-	106	-	458	-
Cadiz City	3	3	3	3	10	10
Calatrava	8	8	755	755	3,775	3,775
Candoni	4	4	90	90	339	339
Enrique B. Magalona (Saravia)	1	-	21	-	53	-
City of Himamaylan	7	7	147	147	499	499
Hinigaran	4	3	73	24	276	78
Hinoba-an (Asia)	17	17	740	740	2,706	2,706
Ilog	8	-	91	-	303	-
Isabela	3	3	42	42	147	147
City of Kabankalan	3	-	355	-	1,414	-
La Carlota City	4	-	12	-	48	-
Manapla	1	1	8	8	20	20
Sagay City	1	1	2	2	8	8
Salvador Benedicto	1	1	24	24	29	29
San Carlos City	8	8	931	61	3,651	264
San Enrique	1	1	6	6	24	24
Silay City	10	10	77	77	238	238
City of Sipalay	14	-	846	-	3,070	-
City of Talisay	4	4	33	33	153	153
Toboso	2	2	48	48	203	203
City of Victorias	2	2	3	3	11	11
<b>REGION VII</b>	<b>114</b>	<b>7</b>	<b>2,327</b>	<b>138</b>	<b>8,745</b>	<b>547</b>
<b>Bohol</b>	<b>13</b>	<b>-</b>	<b>106</b>	<b>-</b>	<b>374</b>	<b>-</b>
Anda	1	-	2	-	6	-
Candijay	8	-	52	-	174	-
Catigbian	1	-	2	-	8	-
Clarin	1	-	33	-	96	-
Duero	1	-	14	-	53	-
Guindulman	1	-	3	-	37	-
<b>Cebu</b>	<b>73</b>	<b>6</b>	<b>1,118</b>	<b>116</b>	<b>4,035</b>	<b>455</b>

REGION / PROVINCE / MUNICIPALITY	NUMBER OF EVACUATION CENTERS (ECs)		NUMBER OF DISPLACED INSIDE ECs			
	CUM	NOW	Families		Persons	
			CUM	NOW	CUM	NOW
<i>Asturias</i>	3	-	8	-	25	-
<i>Balamban</i>	1	-	39	-	166	-
<i>Bantayan</i>	1	-	1	-	4	-
<i>Barili</i>	2	-	9	-	47	-
<i>Borbon</i>	1	-	1	-	3	-
<i>Cebu City (capital)</i>	3	-	55	-	225	-
<i>Compostela</i>	2	-	14	-	62	-
<i>Consolacion</i>	1	1	73	73	287	287
<i>Cordoba</i>	1	-	10	-	20	-
<i>Daanbantayan</i>	1	-	20	-	65	-
<i>Lapu-Lapu City (Opon)</i>	5	-	22	-	95	-
<i>Liloan</i>	6	-	12	-	55	-
<i>Mandaue City</i>	9	-	321	-	1,251	-
<i>Medellin</i>	4	-	8	-	17	-
<i>Minglanilla</i>	1	1	8	8	46	46
<i>City of Naga</i>	3	1	25	16	103	64
<i>Poro</i>	1	-	29	-	87	-
<i>San Francisco</i>	4	-	38	-	109	-
<i>San Remigio</i>	2	2	15	15	44	44
<i>Santander</i>	1	-	4	-	21	-
<i>Sibonga</i>	1	-	7	-	30	-
<i>Sogod</i>	5	-	63	-	230	-
<i>Tabogon</i>	2	-	13	-	52	-
<i>Tabuelan</i>	1	-	6	-	20	-
<i>City of Talisay</i>	1	-	78	-	290	-
<i>Toledo City</i>	2	-	13	-	44	-
<i>Tuburan</i>	6	-	156	-	428	-
<i>Tudela</i>	3	1	70	4	209	14
<b>Negros Oriental</b>	<b>28</b>	<b>1</b>	<b>1,103</b>	<b>22</b>	<b>4,336</b>	<b>92</b>
<i>Ayungon</i>	3	-	20	-	92	-
<i>Bais City</i>	3	-	66	-	252	-
<i>Basay</i>	1	-	28	-	59	-
<i>City of Bayawan (Tulong)</i>	3	-	170	-	606	-
<i>Canlaon City</i>	1	-	6	-	21	-
<i>City of Guihulngan</i>	6	-	294	-	1,179	-
<i>La Libertad</i>	2	-	16	-	52	-
<i>Santa Catalina</i>	5	1	76	22	302	92
<i>Siaton</i>	4	-	427	-	1,773	-
<b>REGION VIII</b>	<b>330</b>	<b>42</b>	<b>12,392</b>	<b>462</b>	<b>49,715</b>	<b>1,744</b>
<b>Biliran</b>	<b>22</b>	<b>-</b>	<b>393</b>	<b>-</b>	<b>1,571</b>	<b>-</b>
<i>Almeria</i>	1	-	83	-	415	-
<i>Kawayan</i>	1	-	26	-	130	-
<i>Naval (capital)</i>	13	-	204	-	752	-
<i>Biliran</i>	1	-	2	-	10	-
<i>Maripipi</i>	6	-	78	-	264	-
<b>Eastern Samar</b>	<b>18</b>	<b>-</b>	<b>304</b>	<b>-</b>	<b>1,083</b>	<b>-</b>
<i>Balangiga</i>	1	-	212	-	623	-
<i>Salcedo</i>	17	-	92	-	460	-
<b>Leyte</b>	<b>153</b>	<b>1</b>	<b>7,414</b>	<b>2</b>	<b>32,516</b>	<b>8</b>
<i>Alangalang</i>	2	-	11	-	31	-
<i>Santa Fe</i>	2	-	4	-	16	-
<i>Capoocan</i>	6	-	49	-	209	-
<i>Dulag</i>	1	-	3	-	11	-
<i>Calubian</i>	2	-	47	-	175	-
<i>San Isidro</i>	1	-	3	-	8	-

REGION / PROVINCE / MUNICIPALITY	NUMBER OF EVACUATION CENTERS (ECs)		NUMBER OF DISPLACED			
			INSIDE ECs			
	CUM	NOW	Families		Persons	
	CUM	NOW	CUM	NOW	CUM	NOW
<i>Tabango</i>	1	-	16	-	58	-
<i>Albuera</i>	11	-	480	-	1,524	-
<i>Kananga</i>	1	-	3	-	16	-
<i>Matag-ob</i>	1	-	187	-	568	-
<i>Merida</i>	1	-	5	-	20	-
<i>Ormoc City</i>	32	-	573	-	2,007	-
<i>Palompon</i>	1	-	21	-	75	-
<i>Abuyog</i>	2	-	48	-	152	-
<i>Bato</i>	5	-	1,057	-	5,285	-
<i>City of Baybay</i>	11	-	514	-	1,910	-
<i>Hilongos</i>	48	-	3,340	-	16,700	-
<i>Hindang</i>	6	1	550	2	2,148	8
<i>Inopacan</i>	13	-	390	-	1,248	-
<i>Mahaplag</i>	5	-	97	-	298	-
<i>Matalom</i>	1	-	16	-	57	-
<b>Northern Samar</b>	<b>26</b>	<b>-</b>	<b>308</b>	<b>-</b>	<b>1,253</b>	<b>-</b>
<i>Catarman (capital)</i>	2	-	34	-	149	-
<i>Lope de Vega</i>	10	-	127	-	585	-
<i>Laoang</i>	14	-	147	-	519	-
<b>Western Samar</b>	<b>43</b>	<b>40</b>	<b>537</b>	<b>430</b>	<b>2,065</b>	<b>1,681</b>
<i>Almagro</i>	1	1	53	53	282	282
<i>Calbayog City</i>	3	-	107	-	384	-
<i>Gandara</i>	1	1	2	2	10	10
<i>Matuguinao</i>	3	3	24	24	102	102
<i>Pagsanghan</i>	1	1	17	17	58	58
<i>San Jorge</i>	3	3	27	27	78	78
<i>Santa Margarita</i>	2	2	70	70	292	292
<i>Tarangnan</i>	2	2	18	18	60	60
<i>City of Catbalogan (capital)</i>	12	12	77	77	291	291
<i>Jiabong</i>	2	2	19	19	64	64
<i>Motiong</i>	3	3	39	39	147	147
<i>Paranas (Wright)</i>	2	2	6	6	20	20
<i>Pinabacdao</i>	1	1	32	32	101	101
<i>San Jose de Buan</i>	2	2	18	18	65	65
<i>Santa Rita</i>	2	2	5	5	27	27
<i>Talalora</i>	3	3	23	23	84	84
<b>Southern Leyte</b>	<b>68</b>	<b>1</b>	<b>3,436</b>	<b>30</b>	<b>11,227</b>	<b>55</b>
<i>Bontoc</i>	11	1	622	30	2,877	55
<i>Limasawa</i>	1	-	67	-	181	-
<i>City of Maasin (capital)</i>	1	-	1,787	-	4,772	-
<i>Macrohon</i>	11	-	107	-	433	-
<i>Malitbog</i>	1	-	220	-	684	-
<i>Padre Burgos</i>	5	-	61	-	285	-
<i>Tomas Oppus</i>	7	-	23	-	62	-
<i>Anahawan</i>	1	-	4	-	8	-
<i>Hinundayan</i>	1	-	21	-	111	-
<i>Libagon</i>	1	-	33	-	171	-
<i>Liloan</i>	7	-	56	-	192	-
<i>Saint Bernard</i>	7	-	288	-	897	-
<i>San Francisco</i>	2	-	2	-	8	-
<i>San Juan (Cabalian)</i>	2	-	54	-	236	-
<i>San Ricardo</i>	2	-	20	-	57	-
<i>Sogod</i>	8	-	71	-	253	-
<b>REGION IX</b>	<b>22</b>	<b>16</b>	<b>4,406</b>	<b>2,474</b>	<b>22,053</b>	<b>12,370</b>
<b>Zamboanga del Norte</b>	<b>3</b>	<b>-</b>	<b>921</b>	<b>-</b>	<b>4,638</b>	<b>-</b>

REGION / PROVINCE / MUNICIPALITY	NUMBER OF EVACUATION CENTERS (ECs)		NUMBER OF DISPLACED			
			INSIDE ECs			
	CUM	NOW	Families		Persons	
	CUM	NOW	CUM	NOW	CUM	NOW
<i>Pres. Manuel A. Roxas</i>	1	-	97	-	485	-
<i>Sibuco</i>	1	-	800	-	4,000	-
<i>Siocon</i>	1	-	24	-	153	-
<b>Zamboanga del Sur</b>	<b>19</b>	<b>16</b>	<b>3,485</b>	<b>2,474</b>	<b>17,415</b>	<b>12,370</b>
<i>Pitogo</i>	1	-	9	-	35	-
<i>Zamboanga City</i>	18	16	3,476	2,474	17,380	12,370
<b>REGION X</b>	<b>9</b>	<b>1</b>	<b>519</b>	<b>138</b>	<b>2,345</b>	<b>557</b>
<b>Lanao del Norte</b>	<b>1</b>	<b>1</b>	<b>138</b>	<b>138</b>	<b>557</b>	<b>557</b>
<i>Iligan City</i>	1	1	138	138	557	557
<b>Misamis Oriental</b>	<b>8</b>	<b>-</b>	<b>381</b>	<b>-</b>	<b>1,788</b>	<b>-</b>
<i>Jasaan</i>	5	-	194	-	853	-
<i>Tagoloan</i>	3	-	187	-	935	-
<b>REGION XI</b>	<b>1</b>	<b>1</b>	<b>74</b>	<b>74</b>	<b>289</b>	<b>289</b>
<b>Davao del Norte</b>	<b>1</b>	<b>1</b>	<b>74</b>	<b>74</b>	<b>289</b>	<b>289</b>
<i>Island Garden City of Samal</i>	1	1	74	74	289	289
<b>REGION XII</b>	<b>62</b>	<b>23</b>	<b>3,768</b>	<b>1,279</b>	<b>17,220</b>	<b>5,375</b>
<b>North Cotabato</b>	<b>33</b>	<b>14</b>	<b>1,996</b>	<b>496</b>	<b>9,723</b>	<b>2,480</b>
<i>Libungan</i>	6	-	235	-	1,175	-
<i>Midsayap</i>	6	-	147	-	478	-
<i>Pigkawayan</i>	21	14	1,614	496	8,070	2,480
<b>Sarangani</b>	<b>4</b>	<b>3</b>	<b>90</b>	<b>71</b>	<b>450</b>	<b>355</b>
<i>Kiamba</i>	3	3	71	71	355	355
<i>Alabel (capital)</i>	1	-	19	-	95	-
<b>South Cotabato</b>	<b>2</b>	<b>2</b>	<b>97</b>	<b>78</b>	<b>367</b>	<b>272</b>
<i>General Santos City (Dadiangas)</i>	2	2	97	78	367	272
<b>Sultan Kudarat</b>	<b>23</b>	<b>4</b>	<b>1,585</b>	<b>634</b>	<b>6,680</b>	<b>2,268</b>
<i>Kalamansig</i>	13	2	939	318	4,695	1,590
<i>Lebak</i>	5	-	256	-	1,157	-
<i>Palimbang</i>	5	2	390	316	828	678
<b>CARAGA</b>	<b>55</b>	<b>3</b>	<b>1,233</b>	<b>72</b>	<b>4,271</b>	<b>280</b>
<b>Agusan del Norte</b>	<b>5</b>	<b>3</b>	<b>83</b>	<b>72</b>	<b>329</b>	<b>280</b>
<i>Butuan City (capital)</i>	5	3	83	72	329	280
<b>Dinagat Island</b>	<b>30</b>	<b>-</b>	<b>629</b>	<b>-</b>	<b>1,896</b>	<b>-</b>
<i>Basilisa (Rizal)</i>	5	-	41	-	152	-
<i>Cagdianao</i>	1	-	2	-	8	-
<i>Libjo (Albor)</i>	9	-	141	-	542	-
<i>San Jose (capital)</i>	14	-	436	-	1,161	-
<i>Tubajon</i>	1	-	9	-	33	-
<b>Surigao del Norte</b>	<b>20</b>	<b>-</b>	<b>521</b>	<b>-</b>	<b>2,046</b>	<b>-</b>
<i>Bacuag</i>	7	-	122	-	460	-
<i>Claver</i>	1	-	17	-	52	-
<i>Del Carmen</i>	1	-	20	-	81	-
<i>Mainit</i>	3	-	7	-	24	-
<i>Malimono</i>	2	-	50	-	194	-
<i>Placer</i>	2	-	135	-	428	-
<i>Surigao City (capital)</i>	4	-	170	-	807	-
<b>CAR</b>	<b>18</b>	<b>6</b>	<b>150</b>	<b>95</b>	<b>510</b>	<b>342</b>
<b>Abra</b>	<b>2</b>	<b>-</b>	<b>2</b>	<b>-</b>	<b>6</b>	<b>-</b>
<i>Daguioman</i>	2	-	2	-	6	-
<b>Apayao</b>	<b>3</b>	<b>-</b>	<b>13</b>	<b>-</b>	<b>47</b>	<b>-</b>
<i>Conner</i>	1	-	7	-	28	-
<i>Pudtol</i>	2	-	6	-	19	-
<b>Benguet</b>	<b>1</b>	<b>-</b>	<b>5</b>	<b>-</b>	<b>13</b>	<b>-</b>
<i>Kibungan</i>	1	-	5	-	13	-

REGION / PROVINCE / MUNICIPALITY	NUMBER OF EVACUATION CENTERS (ECs)		NUMBER OF DISPLACED			
			INSIDE ECs			
	CUM	NOW	Families		Persons	
	CUM	NOW	CUM	NOW	CUM	NOW
<b>Ifugao</b>	<b>5</b>	<b>1</b>	<b>18</b>	<b>1</b>	<b>51</b>	<b>4</b>
<i>Aguinaldo</i>	1	-	11	-	24	-
<i>Asipulo</i>	2	1	2	1	10	4
<i>Lamut</i>	1	-	1	-	3	-
<i>Tinoc</i>	1	-	4	-	14	-
<b>Kalinga</b>	<b>2</b>	<b>1</b>	<b>9</b>	<b>1</b>	<b>30</b>	<b>6</b>
<i>Balbalan</i>	1	1	1	1	6	6
<i>City of Tabuk (capital)</i>	1	-	8	-	24	-
<b>Mountain Province</b>	<b>5</b>	<b>4</b>	<b>103</b>	<b>93</b>	<b>363</b>	<b>332</b>
<i>Barlig</i>	1	-	10	-	31	-
<i>Paracelis</i>	1	1	67	67	224	224
<i>Besao</i>	3	3	26	26	108	108
<b>BARMM</b>	<b>30</b>	<b>30</b>	<b>7,956</b>	<b>7,678</b>	<b>39,902</b>	<b>38,390</b>
<b>Maguindanao</b>	<b>29</b>	<b>29</b>	<b>7,678</b>	<b>7,678</b>	<b>38,390</b>	<b>38,390</b>
<i>Ampatuan</i>	1	1	256	256	1,280	1,280
<i>Datu Blah T. Sinsuat</i>	5	5	255	255	1,275	1,275
<i>Datu Odin Sinsuat (Dinaig) (capital)</i>	3	3	290	290	1,450	1,450
<i>Datu Saudi-Ampatuan</i>	1	1	-	-	-	-
<i>Parang</i>	16	16	622	622	3,110	3,110
<i>Sultan Kudarat (Nuling)</i>	1	1	3,750	3,750	18,750	18,750
<i>Sultan Mastura</i>	1	1	280	280	1,400	1,400
<i>Upi</i>	1	1	2,225	2,225	11,125	11,125
<b>Sulu</b>	<b>1</b>	<b>1</b>	<b>278</b>	<b>-</b>	<b>1,512</b>	<b>-</b>
<i>Maimbung</i>	1	1	278	-	1,512	-

Note: This version reflects the actual number of displaced families and persons inside evacuation centers in all the Regions after data validation on 02 November 2022, 12MN. Hence, changes in figures are based on the ongoing assessment and validation that are continuously being conducted.

\*The decrease in the number of evacuation centers (cumulative) in Luna, Isabela is due to a formula error.

Source: DSWD FOs

## b. Outside Evacuation Center

There are **140,255 families** or **593,839 persons** temporarily staying with their relatives or friends in **Regions CAR, I, II, III, CALABARZON, VI, VIII, IX, XII, Caraga, and BARMM** (see Table 3).

**Table 3. Number of Displaced Families / Persons Outside Evacuation Center**

REGION / PROVINCE / MUNICIPALITY	NUMBER OF DISPLACED			
	OUTSIDE ECs			
	Families		Persons	
	CUM	NOW	CUM	NOW
<b>GRAND TOTAL</b>	<b>200,064</b>	<b>140,255</b>	<b>819,203</b>	<b>593,839</b>
<b>REGION I</b>	<b>231</b>	<b>8</b>	<b>889</b>	<b>25</b>
<b>Ilocos Sur</b>	<b>1</b>	<b>1</b>	<b>3</b>	<b>3</b>
<i>Cabugao</i>	1	1	3	3
<b>La Union</b>	<b>156</b>	<b>5</b>	<b>594</b>	<b>19</b>
<i>Bauang</i>	84	-	305	-
<i>Caba</i>	29	-	119	-
<i>Pugo</i>	5	5	19	19
<i>Rosario</i>	15	-	58	-
<i>CITY OF SAN FERNANDO (Capital)</i>	5	-	19	-
<i>Santo Tomas</i>	18	-	74	-
<b>Pangasinan</b>	<b>74</b>	<b>2</b>	<b>292</b>	<b>3</b>
<i>Labrador</i>	55	-	225	-
<i>LINGAYEN (Capital)</i>	11	-	49	-

REGION / PROVINCE / MUNICIPALITY	NUMBER OF DISPLACED			
	OUTSIDE ECs			
	Families		Persons	
	CUM	NOW	CUM	NOW
<i>San Fabian</i>	3	-	9	-
<i>Sison</i>	4	1	7	1
<i>CITY OF URDANETA</i>	1	1	2	2
<b>REGION II</b>	<b>8,989</b>	<b>6,041</b>	<b>30,320</b>	<b>19,899</b>
<b>Cagayan</b>	<b>1,961</b>	<b>1,801</b>	<b>6,429</b>	<b>5,941</b>
<i>Alcala</i>	41	41	144	144
<i>Amulung</i>	1,022	1,022	3,331	3,331
<i>Aparri</i>	13	-	29	-
<i>Baggao</i>	222	133	739	479
<i>Ballesteros</i>	61	61	207	207
<i>Camalaniugan</i>	44	44	168	168
<i>Gattaran</i>	176	176	526	526
<i>Gonzaga</i>	3	-	9	-
<i>Iguig</i>	37	37	134	134
<i>Lal-lo</i>	69	69	234	234
<i>Lasam</i>	58	58	225	225
<i>Pamplona</i>	1	-	6	-
<i>Piat</i>	2	2	5	5
<i>Santa Ana</i>	43	-	158	-
<i>Santa Praxedes</i>	10	-	25	-
<i>Santa Teresita</i>	1	-	1	-
<i>Santo Niño (Faire)</i>	45	45	147	147
<i>Solana</i>	12	12	35	35
<i>Tuguegarao City (capital)</i>	101	101	306	306
<b>Isabela</b>	<b>6,717</b>	<b>4,237</b>	<b>22,768</b>	<b>13,938</b>
<i>Alicia</i>	101	15	440	73
<i>Benito Soliven</i>	12	12	28	28
<i>Burgos</i>	9	-	35	-
<i>City of Cauayan</i>	546	537	1,744	1,706
<i>Cordon</i>	1,036	-	3,554	-
<i>Delfin Albano (Magsaysay)</i>	77	-	238	-
<i>Echague</i>	14	-	54	-
<i>Gamu</i>	39	39	140	140
<i>Ilagan (capital)</i>	518	518	1,590	1,590
<i>Jones</i>	12	-	42	-
<i>Luna</i>	31	-	103	-
<i>Naguilian</i>	38	38	133	133
<i>Palanan</i>	18	18	148	148
<i>Ramon</i>	17	13	69	52
<i>Roxas</i>	1,192	-	4,349	-
<i>San Agustin</i>	16	16	50	50
<i>San Guillermo</i>	1	1	2	2
<i>San Isidro</i>	10	-	33	-
<i>San Mariano</i>	2	2	12	12
<i>San Mateo</i>	1,349	1,349	5,194	5,194
<i>San Pablo</i>	939	939	2,705	2,705
<i>Santo Tomas</i>	723	723	2,065	2,065
<i>Tumauini</i>	17	17	40	40
<b>Nueva Vizcaya</b>	<b>197</b>	<b>2</b>	<b>723</b>	<b>19</b>
<i>Alfonso Castaneda</i>	5	-	18	-
<i>Ambaguio</i>	7	-	11	-
<i>Aritao</i>	21	-	83	-
<i>Bambang</i>	27	-	103	-
<i>Bayombong (capital)</i>	42	-	162	-
<i>Diadi</i>	12	-	55	-

REGION / PROVINCE / MUNICIPALITY	NUMBER OF DISPLACED			
	OUTSIDE ECs			
	Families		Persons	
	CUM	NOW	CUM	NOW
<i>Kasibu</i>	1	-	3	-
<i>Quezon</i>	2	-	7	-
<i>Santa Fe</i>	14	-	61	-
<i>Solano</i>	7	-	7	-
<i>Villaverde</i>	59	2	213	19
<b>Quirino</b>	<b>114</b>	<b>1</b>	<b>400</b>	<b>1</b>
<i>Aglipay</i>	33	1	128	1
<i>Cabarroquis (capital)</i>	38	-	103	-
<i>Diffun</i>	11	-	39	-
<i>Maddela</i>	12	-	53	-
<i>Nagtipunan</i>	11	-	39	-
<i>Saguday</i>	9	-	38	-
<b>REGION III</b>	<b>3,239</b>	<b>1,840</b>	<b>11,001</b>	<b>6,792</b>
<b>Aurora</b>	<b>1,305</b>	<b>-</b>	<b>3,885</b>	<b>-</b>
<i>Casiguran</i>	2	-	5	-
<i>Dilasag</i>	715	-	1,953	-
<i>Dingalan</i>	473	-	1,665	-
<i>Dipaculao</i>	15	-	57	-
<i>Maria Aurora</i>	7	-	14	-
<i>San Luis</i>	93	-	191	-
<b>Bulacan</b>	<b>6</b>	<b>6</b>	<b>13</b>	<b>13</b>
<i>Bustos</i>	6	6	13	13
<b>Pampanga</b>	<b>1,927</b>	<b>1,833</b>	<b>7,100</b>	<b>6,776</b>
<i>Bacolor</i>	282	188	1,645	1,321
<i>Lubao</i>	1,171	1,171	3,587	3,587
<i>Masantol</i>	474	474	1,868	1,868
<b>Zambales</b>	<b>1</b>	<b>1</b>	<b>3</b>	<b>3</b>
<i>San Antonio</i>	1	1	3	3
<b>CALABARZON</b>	<b>110,811</b>	<b>92,697</b>	<b>458,759</b>	<b>388,167</b>
<b>Batangas</b>	<b>1,742</b>	<b>8</b>	<b>5,984</b>	<b>33</b>
<i>Agoncillo</i>	17	5	81	21
<i>Alitagtag</i>	12	2	56	9
<i>Bauan</i>	53	-	242	-
<i>Calaca</i>	51	-	179	-
<i>Lemery</i>	924	-	2,723	-
<i>Lian</i>	217	-	909	-
<i>Lipa City</i>	41	-	174	-
<i>Lobo</i>	145	-	539	-
<i>Nasugbu</i>	27	1	105	3
<i>San Pascual</i>	7	-	44	-
<i>Santa Teresita</i>	14	-	73	-
<i>Taal</i>	87	-	390	-
<i>City of Tanauan</i>	14	-	56	-
<i>Tingloy</i>	133	-	413	-
<b>Cavite</b>	<b>97,130</b>	<b>91,221</b>	<b>410,161</b>	<b>383,251</b>
<i>Bacoor</i>	96,001	90,751	406,508	382,358
<i>Cavite City</i>	4	4	13	13
<i>Noveleta</i>	6	-	19	-
<i>Silang</i>	93	93	372	372
<i>Ternate</i>	1,026	373	3,249	508
<b>Laguna</b>	<b>1,107</b>	<b>992</b>	<b>3,863</b>	<b>3,327</b>
<i>Alaminos</i>	147	147	582	582
<i>City of Calamba</i>	44	44	193	193
<i>Cavinti</i>	30	30	111	111
<i>Liliw</i>	47	47	174	174

REGION / PROVINCE / MUNICIPALITY	NUMBER OF DISPLACED			
	OUTSIDE ECs			
	Families		Persons	
	CUM	NOW	CUM	NOW
<i>Los Baños</i>	7	-	31	-
<i>Mabitan</i>	291	291	828	828
<i>Magdalena</i>	129	129	431	431
<i>Nagcarlan</i>	216	216	702	702
<i>Pakil</i>	23	23	65	65
<i>Rizal</i>	62	62	233	233
<i>San Pablo City</i>	108	-	505	-
<i>Siniloan</i>	3	3	8	8
<b>Quezon</b>	<b>10,349</b>	<b>460</b>	<b>36,631</b>	<b>1,496</b>
<i>Agdangan</i>	197	-	718	-
<i>Alabat</i>	86	-	232	-
<i>Atimonan</i>	19	-	70	-
<i>Buenavista</i>	599	-	2,230	-
<i>Burdeos</i>	42	-	175	-
<i>Calauag</i>	46	46	189	189
<i>Candelaria</i>	9	-	38	-
<i>Catanauan</i>	103	103	202	202
<i>Dolores</i>	115	-	480	-
<i>General Nakar</i>	1	-	5	-
<i>Gumaca</i>	680	-	2,166	-
<i>Infanta</i>	67	-	247	-
<i>Jomalig</i>	292	292	1,025	1,025
<i>Lopez</i>	353	12	1,351	48
<i>Lucena City (capital)</i>	163	7	469	32
<i>Macalelon</i>	131	-	514	-
<i>Mulanay</i>	2,642	-	10,532	-
<i>Padre Burgos</i>	1,219	-	4,039	-
<i>Pagbilao</i>	379	-	1,421	-
<i>Panukulan</i>	999	-	3,485	-
<i>Patnanungan</i>	72	-	282	-
<i>Perez</i>	123	-	491	-
<i>Pitogo</i>	1,299	-	3,979	-
<i>Plaridel</i>	10	-	31	-
<i>Polillo</i>	5	-	18	-
<i>Quezon</i>	38	-	108	-
<i>Real</i>	264	-	891	-
<i>Sampaloc</i>	41	-	143	-
<i>San Andres</i>	2	-	8	-
<i>San Antonio</i>	152	-	457	-
<i>San Francisco (Aurora)</i>	3	-	21	-
<i>San Narciso</i>	18	-	90	-
<i>Sariaya</i>	61	-	69	-
<i>City of Tayabas</i>	14	-	55	-
<i>Tiaong</i>	92	-	364	-
<i>Unisan</i>	13	-	36	-
<b>Rizal</b>	<b>483</b>	<b>16</b>	<b>2,120</b>	<b>60</b>
<i>City of Antipolo</i>	48	1	197	6
<i>Baras</i>	44	-	141	-
<i>Binangonan</i>	36	-	174	-
<i>Cardona</i>	34	-	113	-
<i>Morong</i>	15	15	54	54
<i>Rodriguez (Montalban)</i>	263	-	1,305	-
<i>San Mateo</i>	41	-	125	-
<i>Teresa</i>	2	-	11	-
<b>MIMAROPA</b>	<b>5,653</b>	<b>-</b>	<b>20,795</b>	<b>-</b>

REGION / PROVINCE / MUNICIPALITY	NUMBER OF DISPLACED			
	OUTSIDE ECs			
	Families		Persons	
	CUM	NOW	CUM	NOW
<b>Marinduque</b>	<b>3,255</b>	-	<b>12,033</b>	-
<i>Boac (capital)</i>	1,720	-	5,990	-
<i>Buenavista</i>	982	-	3,668	-
<i>Gasan</i>	36	-	140	-
<i>Mogpog</i>	206	-	680	-
<i>Torrijos</i>	311	-	1,555	-
<b>Occidental Mindoro</b>	<b>695</b>	-	<b>2,401</b>	-
<i>Abra de Ilog</i>	23	-	95	-
<i>Looc</i>	4	-	18	-
<i>Lubang</i>	223	-	645	-
<i>Magsaysay</i>	6	-	33	-
<i>Paluan</i>	123	-	415	-
<i>Rizal</i>	94	-	452	-
<i>Sablayan</i>	203	-	660	-
<i>San Jose</i>	19	-	83	-
<b>Oriental Mindoro</b>	<b>752</b>	-	<b>3,001</b>	-
<i>Baco</i>	196	-	869	-
<i>Bulalacao (San Pedro)</i>	93	-	390	-
<i>City of Calapan (capital)</i>	61	-	184	-
<i>Gloria</i>	28	-	109	-
<i>Naujan</i>	171	-	631	-
<i>Pinamalayan</i>	70	-	323	-
<i>Pola</i>	21	-	87	-
<i>Puerto Galera</i>	99	-	369	-
<i>Socorro</i>	13	-	39	-
<b>Palawan</b>	<b>433</b>	-	<b>1,579</b>	-
<i>Agutaya</i>	6	-	12	-
<i>Araceli</i>	4	-	10	-
<i>Coron</i>	348	-	1,246	-
<i>El Nido (Bacuit)</i>	10	-	50	-
<i>Magsaysay</i>	1	-	5	-
<i>Roxas</i>	1	-	3	-
<i>San Vicente</i>	63	-	253	-
<b>Romblon</b>	<b>518</b>	-	<b>1,781</b>	-
<i>Banton</i>	387	-	1,189	-
<i>Calatrava</i>	4	-	10	-
<i>Odiongan</i>	33	-	104	-
<i>Romblon (capital)</i>	53	-	273	-
<i>San Andres</i>	41	-	205	-
<b>REGION V</b>	<b>18,548</b>	-	<b>70,968</b>	-
<b>Albay</b>	<b>8,894</b>	-	<b>33,617</b>	-
<i>Bacacay</i>	514	-	1,908	-
<i>Camalig</i>	403	-	1,473	-
<i>Daraga (Locsin)</i>	128	-	494	-
<i>Guinobatan</i>	513	-	1,739	-
<i>Jovellar</i>	275	-	937	-
<i>Legazpi City (capital)</i>	2,783	-	10,883	-
<i>Libon</i>	349	-	1,444	-
<i>Malilipot</i>	1,796	-	6,862	-
<i>Manito</i>	288	-	1,058	-
<i>Oas</i>	267	-	923	-
<i>Pio Duran</i>	37	-	124	-
<i>Polangui</i>	813	-	2,520	-
<i>Rapu-Rapu</i>	321	-	1,412	-
<i>Tiwi</i>	407	-	1,840	-

REGION / PROVINCE / MUNICIPALITY	NUMBER OF DISPLACED			
	OUTSIDE ECs			
	Families		Persons	
	CUM	NOW	CUM	NOW
<b>Camarines Norte</b>	<b>1,782</b>	-	<b>6,503</b>	-
<i>Basud</i>	259	-	1,006	-
<i>Capalonga</i>	9	-	41	-
<i>Daet (capital)</i>	39	-	154	-
<i>Jose Panganiban</i>	42	-	130	-
<i>Labo</i>	788	-	2,792	-
<i>Mercedes</i>	171	-	682	-
<i>Paracale</i>	90	-	376	-
<i>San Vicente</i>	75	-	198	-
<i>Santa Elena</i>	176	-	685	-
<i>Talisay</i>	5	-	19	-
<i>Vinzons</i>	128	-	420	-
<b>Camarines Sur</b>	<b>3,517</b>	-	<b>14,346</b>	-
<i>Baao</i>	806	-	3,332	-
<i>Buhi</i>	61	-	227	-
<i>Bula</i>	287	-	1,126	-
<i>Goa</i>	5	-	18	-
<i>Iriga City</i>	1,694	-	6,919	-
<i>Lupi</i>	29	-	115	-
<i>Minalabac</i>	436	-	1,792	-
<i>Pili (capital)</i>	36	-	154	-
<i>Siruma</i>	135	-	555	-
<i>Tigaon</i>	28	-	108	-
<b>Catanduanes</b>	<b>3,964</b>	-	<b>15,038</b>	-
<i>Baras</i>	130	-	543	-
<i>Bato</i>	94	-	298	-
<i>Caramoran</i>	28	-	107	-
<i>Pandan</i>	176	-	742	-
<i>Panganiban (Payo)</i>	194	-	740	-
<i>San Andres (Calolbon)</i>	287	-	1,337	-
<i>San Miguel</i>	919	-	3,341	-
<i>Virac (capital)</i>	2,136	-	7,930	-
<b>Masbate</b>	<b>50</b>	-	<b>233</b>	-
<i>Esperanza</i>	2	-	5	-
<i>Mobo</i>	43	-	217	-
<i>Pio V. Corpuz (Limbuhan)</i>	5	-	11	-
<b>Sorsogon</b>	<b>341</b>	-	<b>1,231</b>	-
<i>Barcelona</i>	108	-	373	-
<i>Bulusan</i>	106	-	388	-
<i>Gubat</i>	31	-	103	-
<i>Irosin</i>	32	-	111	-
<i>Magallanes</i>	52	-	210	-
<i>City of Sorsogon (capital)</i>	12	-	46	-
<b>REGION VI</b>	<b>30,139</b>	<b>19,512</b>	<b>115,979</b>	<b>78,527</b>
<b>Aklan</b>	<b>2,982</b>	<b>518</b>	<b>13,009</b>	<b>3,984</b>
<i>Altavas</i>	613	-	2,369	-
<i>Balete</i>	393	-	1,305	-
<i>Banga</i>	11	11	44	44
<i>Batan</i>	320	-	1,076	-
<i>Kalibo (capital)</i>	413	413	1,815	1,815
<i>Libacao</i>	62	-	210	-
<i>Madalag</i>	133	8	494	40
<i>New Washington</i>	55	55	209	209
<i>Ibajay</i>	83	-	460	-
<i>Lezo</i>	175	-	543	-

REGION / PROVINCE / MUNICIPALITY	NUMBER OF DISPLACED			
	OUTSIDE ECs			
	Families		Persons	
	CUM	NOW	CUM	NOW
<i>Makato</i>	415	21	1,574	51
<i>Malay</i>	120	-	439	-
<i>Malinao</i>	19	-	57	-
<i>Nabas</i>	160	-	589	-
<i>Numancia</i>	10	10	1,825	1,825
<b>Antique</b>	<b>4,309</b>	<b>860</b>	<b>14,924</b>	<b>3,126</b>
<i>Anini-y</i>	353	279	1,247	1,014
<i>Belison</i>	63	63	185	185
<i>Hamtic</i>	86	86	291	291
<i>San Jose (capital)</i>	770	4	2,812	20
<i>San Remigio</i>	9	9	53	53
<i>Tobias Fornier (Dao)</i>	200	194	735	710
<i>Bugasong</i>	2	2	10	10
<i>Caluya</i>	2,424	-	8,286	-
<i>Culasi</i>	36	36	143	143
<i>Libertad</i>	179	-	462	-
<i>Patnongon</i>	8	8	27	27
<i>Sebaste</i>	130	130	496	496
<i>Tibiao</i>	49	49	177	177
<b>Capiz</b>	<b>7,809</b>	<b>4,205</b>	<b>28,609</b>	<b>15,458</b>
<i>Cuartero</i>	569	399	2,339	1,489
<i>Dao</i>	1,906	1,800	5,970	5,635
<i>Dumarao</i>	1,804	242	5,949	786
<i>Ivisan</i>	174	-	606	-
<i>Jamindan</i>	53	53	165	165
<i>Mambusao</i>	770	-	3,374	-
<i>Panay</i>	1,226	1,002	5,179	4,457
<i>Pontevedra</i>	77	77	375	375
<i>President Roxas</i>	312	-	745	-
<i>Sigma</i>	315	301	1,202	1,146
<i>Tapaz</i>	603	331	2,705	1,405
<b>Guimaras</b>	<b>22</b>	<b>5</b>	<b>85</b>	<b>18</b>
<i>Buenavista</i>	17	-	67	-
<i>San Lorenzo</i>	5	5	18	18
<b>Iloilo</b>	<b>10,963</b>	<b>10,311</b>	<b>40,852</b>	<b>39,314</b>
<i>Ajuy</i>	183	-	473	-
<i>Balasan</i>	816	816	2,642	2,642
<i>Barotac Nuevo</i>	77	77	242	242
<i>Carles</i>	47	-	179	-
<i>Concepcion</i>	179	179	512	512
<i>Dueñas</i>	17	17	66	66
<i>Dumangas</i>	502	260	1,277	1,035
<i>Guimbal</i>	4	4	14	14
<i>Igbaras</i>	18	18	63	63
<i>Lambunao</i>	19	-	80	-
<i>Leganes</i>	90	19	302	49
<i>Leon</i>	66	17	247	98
<i>Maasin</i>	2	2	10	10
<i>Miagao</i>	184	184	759	759
<i>Oton</i>	1,554	1,554	9,323	9,323
<i>City of Passi</i>	123	123	409	409
<i>Pototan</i>	2,170	2,170	8,186	8,186
<i>San Dionisio</i>	3,945	3,945	12,912	12,912
<i>San Enrique</i>	543	528	1,801	1,751
<i>San Joaquin</i>	110	88	416	317

REGION / PROVINCE / MUNICIPALITY	NUMBER OF DISPLACED			
	OUTSIDE ECs			
	Families		Persons	
	CUM	NOW	CUM	NOW
<i>San Rafael</i>	264	264	724	724
<i>Tigbauan</i>	4	-	13	-
<i>Tubungan</i>	43	43	190	190
<i>Zarraga</i>	3	3	12	12
<b>Negros Occidental</b>	<b>4,054</b>	<b>3,613</b>	<b>18,500</b>	<b>16,627</b>
<i>Candoni</i>	75	75	291	291
<i>Cauayan</i>	255	131	1,635	945
<i>Enrique B. Magalona (Saravia)</i>	90	-	242	-
<i>City of Escalante</i>	1	1	7	7
<i>Hinoba-an (Asia)</i>	105	105	376	376
<i>Ilog</i>	185	-	735	-
<i>La Carlota City</i>	1	-	5	-
<i>Manapla</i>	2	2	10	10
<i>Murcia</i>	145	145	722	722
<i>Pulupandan</i>	30	-	150	-
<i>Sagay City</i>	1	1	7	7
<i>Salvador Benedicto</i>	86	86	430	430
<i>San Carlos City</i>	3	3	11	11
<i>San Enrique</i>	11	-	51	-
<i>Toboso</i>	4	4	20	20
<i>Valladolid</i>	3,060	3,060	13,808	13,808
<b>REGION VII</b>	<b>113</b>	<b>-</b>	<b>448</b>	<b>-</b>
<b>Cebu</b>	<b>113</b>	<b>-</b>	<b>448</b>	<b>-</b>
<i>Asturias</i>	15	-	72	-
<i>Balamban</i>	10	-	81	-
<i>Consolacion</i>	3	-	13	-
<i>Liloan</i>	10	-	59	-
<i>Toledo City</i>	5	-	25	-
<i>Tudela</i>	70	-	198	-
<b>REGION VIII</b>	<b>1,918</b>	<b>134</b>	<b>8,278</b>	<b>518</b>
<b>Biliran</b>	<b>73</b>	<b>73</b>	<b>183</b>	<b>183</b>
<i>Maripipi</i>	73	73	183	183
<b>Eastern Samar</b>	<b>657</b>	<b>-</b>	<b>2,806</b>	<b>-</b>
<i>Salcedo</i>	657	-	2,806	-
<b>Leyte</b>	<b>675</b>	<b>2</b>	<b>3,054</b>	<b>10</b>
<i>Santa Fe</i>	7	2	45	10
<i>Ormoc City</i>	8	-	29	-
<i>Hilongos</i>	560	-	2,800	-
<i>Hindang</i>	100	-	180	-
<b>Northern Samar</b>	<b>13</b>	<b>-</b>	<b>41</b>	<b>-</b>
<i>Lope de Vega</i>	9	-	31	-
<i>Laoang</i>	4	-	10	-
<b>Western Samar</b>	<b>324</b>	<b>59</b>	<b>1,613</b>	<b>325</b>
<i>Calbayog City</i>	265	-	1,288	-
<i>Basey</i>	40	40	200	200
<i>City of Catbalogan (capital)</i>	3	3	15	15
<i>Santa Rita</i>	16	16	110	110
<b>Southern Leyte</b>	<b>176</b>	<b>-</b>	<b>581</b>	<b>-</b>
<i>Padre Burgos</i>	18	-	73	-
<i>Liloan</i>	81	-	286	-
<i>San Francisco</i>	55	-	124	-
<i>Sogod</i>	22	-	98	-
<b>REGION IX</b>	<b>6,729</b>	<b>6,729</b>	<b>33,634</b>	<b>33,634</b>
<b>Zamboanga del Norte</b>	<b>320</b>	<b>320</b>	<b>1,589</b>	<b>1,589</b>
<i>Bacungan (Leon T. Postigo)</i>	28	28	140	140

REGION / PROVINCE / MUNICIPALITY	NUMBER OF DISPLACED			
	OUTSIDE ECs			
	Families		Persons	
	CUM	NOW	CUM	NOW
<i>Katipunan</i>	155	155	775	775
<i>Sindangan</i>	103	103	515	515
<i>Sirawai</i>	34	34	159	159
<b>Zamboanga del Sur</b>	<b>6,409</b>	<b>6,409</b>	<b>32,045</b>	<b>32,045</b>
<i>Dimataling</i>	7	7	35	35
<i>Pitogo</i>	251	251	1,255	1,255
<i>Zamboanga City</i>	6,151	6,151	30,755	30,755
<b>REGION XII</b>	<b>931</b>	<b>615</b>	<b>4,636</b>	<b>3,056</b>
<b>North Cotabato</b>	<b>820</b>	<b>504</b>	<b>4,100</b>	<b>2,520</b>
<i>Libungan</i>	316	-	1,580	-
<i>Pigkawayan</i>	504	504	2,520	2,520
<b>Sarangani</b>	<b>72</b>	<b>72</b>	<b>360</b>	<b>360</b>
<i>Kiamba</i>	10	10	50	50
<i>Maasim</i>	10	10	50	50
<i>Malapatan</i>	52	52	260	260
<b>South Cotabato</b>	<b>39</b>	<b>39</b>	<b>176</b>	<b>176</b>
<i>General Santos City (Dadiangas)</i>	39	39	176	176
<b>CARAGA</b>	<b>60</b>	<b>30</b>	<b>244</b>	<b>148</b>
<b>Agusan del Norte</b>	<b>30</b>	<b>30</b>	<b>148</b>	<b>148</b>
<i>Butuan City (capital)</i>	30	30	148	148
<b>Dinagat Island</b>	<b>26</b>	<b>-</b>	<b>81</b>	<b>-</b>
<i>Basilisa (Rizal)</i>	5	-	15	-
<i>Cagdianao</i>	12	-	38	-
<i>Dinagat</i>	7	-	24	-
<i>San Jose (capital)</i>	2	-	4	-
<b>Surigao del Norte</b>	<b>4</b>	<b>-</b>	<b>15</b>	<b>-</b>
<i>Bacuag</i>	3	-	13	-
<i>Malimono</i>	1	-	2	-
<b>CAR</b>	<b>193</b>	<b>139</b>	<b>702</b>	<b>523</b>
<b>Abra</b>	<b>13</b>	<b>1</b>	<b>43</b>	<b>4</b>
<i>Bangued (capital)</i>	1	1	4	4
<i>Daguioman</i>	12	-	39	-
<b>Apayao</b>	<b>33</b>	<b>-</b>	<b>112</b>	<b>-</b>
<i>Calanasan (Bayag)</i>	1	-	5	-
<i>Conner</i>	27	-	88	-
<i>Kabugao (capital)</i>	5	-	19	-
<b>Benguet</b>	<b>19</b>	<b>19</b>	<b>74</b>	<b>74</b>
<i>Baguio City</i>	7	7	34	34
<i>Bokod</i>	2	2	2	2
<i>Itogon</i>	5	5	18	18
<i>Kabayan</i>	2	2	9	9
<i>La Trinidad (capital)</i>	2	2	8	8
<i>Tuba</i>	1	1	3	3
<b>Ifugao</b>	<b>32</b>	<b>25</b>	<b>121</b>	<b>102</b>
<i>Aguinaldo</i>	1	-	4	-
<i>Asipulo</i>	5	5	23	23
<i>Hingyon</i>	7	7	21	21
<i>Hungduan</i>	1	1	4	4
<i>Kiangan</i>	4	4	16	16
<i>Lamut</i>	6	-	15	-
<i>Tinoc</i>	8	8	38	38
<b>Kalinga</b>	<b>15</b>	<b>13</b>	<b>65</b>	<b>56</b>
<i>Pasil</i>	15	13	65	56
<b>Mountain Province</b>	<b>81</b>	<b>81</b>	<b>287</b>	<b>287</b>
<i>Barlig</i>	6	6	14	14

REGION / PROVINCE / MUNICIPALITY	NUMBER OF DISPLACED			
	OUTSIDE ECs			
	Families		Persons	
	CUM	NOW	CUM	NOW
<i>Natonin</i>	7	7	25	25
<i>Sadanga</i>	7	7	35	35
<i>Besao</i>	25	25	97	97
<i>Sabangan</i>	25	25	74	74
<i>Tadian</i>	11	11	42	42
<b>BARMM</b>	<b>12,510</b>	<b>12,510</b>	<b>62,550</b>	<b>62,550</b>
<b>Maguindanao</b>	<b>12,510</b>	<b>12,510</b>	<b>62,550</b>	<b>62,550</b>
<i>Gen. S. K. Pendatun</i>	3,062	3,062	15,310	15,310
<i>Northern Kabuntalan</i>	3,258	3,258	16,290	16,290
<i>Shariff Saydona Mustapha</i>	4,166	4,166	20,830	20,830
<i>Sultan Mastura</i>	2,024	2,024	10,120	10,120

Note: This version reflects the actual number of displaced families and persons outside evacuation centers in all the Regions after data validation on 02 November 2022, 12MN. Hence, changes in figures are based on the ongoing assessment and validation that are continuously being conducted.

Source: DSWD FOs

### c. Total Displaced Population

There are **190,070 families** or **789,002 persons** displaced in **Regions NCR, CAR, I, II, III, CALABARZON, MIMAROPA, V, VI, VII, VIII, IX, X, XI, XII, Caraga, and BARMM** (see Table 4).

**Table 4. Total Number of Displaced Families / Persons**

REGION / PROVINCE / MUNICIPALITY	TOTAL DISPLACED SERVED			
	Families		Persons	
	Total Families		Total Persons	
	CUM	NOW	CUM	NOW
<b>GRAND TOTAL</b>	<b>384,292</b>	<b>190,070</b>	<b>1,518,706</b>	<b>789,002</b>
<b>NCR</b>	<b>8,867</b>	<b>476</b>	<b>37,151</b>	<b>1,884</b>
<b>Metro Manila</b>	<b>8,867</b>	<b>476</b>	<b>37,151</b>	<b>1,884</b>
<i>Caloocan City</i>	17	-	63	-
<i>Las Pinas</i>	259	-	663	-
<i>Makati City</i>	27	-	90	-
<i>Malabon City</i>	35	-	109	-
<i>Manila City</i>	1080	-	4087	-
<i>Marikina city</i>	2401	-	11823	-
<i>Muntinlupa City</i>	1165	464	5297	1847
<i>Navotas</i>	71	-	324	-
<i>Paranaque City</i>	328	-	1297	-
<i>Pasay City</i>	68	-	263	-
<i>Pasig City</i>	739	12	2704	37
<i>Taguig City</i>	546	-	1917	-
<i>Quezon City</i>	1930	-	7787	-
<i>San Juan City</i>	68	-	218	-
<i>Valenzuela City</i>	133	-	509	-
<b>REGION I</b>	<b>741</b>	<b>98</b>	<b>2,641</b>	<b>372</b>
<b>Ilocos Sur</b>	<b>119</b>	<b>91</b>	<b>472</b>	<b>350</b>
<i>Bantay</i>	10	10	36	36
<i>Cabugao</i>	1	1	3	3
<i>Narvacan</i>	12	12	50	50
<i>San Emilio</i>	68	68	261	261
<i>Santa</i>	12	-	40	-
<i>Santa Lucia</i>	16	-	82	-
<b>La Union</b>	<b>173</b>	<b>5</b>	<b>633</b>	<b>19</b>
<i>Bauang</i>	84	-	305	-
<i>Caba</i>	29	-	119	-

REGION / PROVINCE / MUNICIPALITY	TOTAL DISPLACED SERVED			
	Families		Persons	
	Total Families		Total Persons	
	CUM	NOW	CUM	NOW
<i>Luna</i>	17	-	39	-
<i>Pugo</i>	5	5	19	19
<i>Rosario</i>	15	-	58	-
<i>CITY OF SAN FERNANDO (Capital)</i>	5	-	19	-
<i>Santo Tomas</i>	18	-	74	-
<b>Pangasinan</b>	<b>449</b>	<b>2</b>	<b>1,536</b>	<b>3</b>
<i>Dagupan City</i>	152	-	472	-
<i>Labrador</i>	62	-	249	-
<i>LINGAYEN (Capital)</i>	162	-	599	-
<i>San Fabian</i>	35	-	92	-
<i>Sison</i>	4	1	7	1
<i>Sual</i>	33	-	115	-
<i>CITY OF URDANETA</i>	1	1	2	2
<b>REGION II</b>	<b>18,467</b>	<b>10,285</b>	<b>61,910</b>	<b>33,786</b>
<b>Cagayan</b>	<b>4,763</b>	<b>4,264</b>	<b>15,413</b>	<b>13,803</b>
<i>Alcala</i>	171	171	587	587
<i>Amulung</i>	1,136	1,138	3,697	3,697
<i>Aparri</i>	91	36	332	138
<i>Baggao</i>	925	779	2,572	2,163
<i>Ballesteros</i>	97	97	355	355
<i>Camalaniugan</i>	163	161	636	620
<i>Enrile</i>	27	27	111	111
<i>Gattaran</i>	251	176	776	526
<i>Gonzaga</i>	11	-	48	-
<i>Iguig</i>	138	138	410	410
<i>Lal-lo</i>	224	185	620	509
<i>Lasam</i>	76	76	269	269
<i>Pamplona</i>	86	-	279	-
<i>Piat</i>	2	2	5	5
<i>Rizal</i>	8	8	28	28
<i>Santa Ana</i>	76	-	277	-
<i>Santa Praxedes</i>	36	26	100	75
<i>Santa Teresita</i>	3	2	9	8
<i>Santo Niño (Faire)</i>	64	64	206	206
<i>Solana</i>	18	18	62	62
<i>Tuao</i>	12	12	37	37
<i>Tuguegarao City (capital)</i>	1,148	1,148	3,997	3,997
<b>Isabela</b>	<b>12,865</b>	<b>5,982</b>	<b>43,774</b>	<b>19,871</b>
<i>Alicia</i>	3,795	15	13,400	73
<i>Angadanan</i>	41	41	98	98
<i>Aurora</i>	103	103	341	341
<i>Benito Soliven</i>	14	14	34	34
<i>Burgos</i>	9	-	35	-
<i>Cabagan</i>	54	54	209	209
<i>Cabatuan</i>	214	105	631	344
<i>City of Cauayan</i>	727	718	2,226	2,188
<i>Cordon</i>	1,076	-	3,660	-
<i>Delfin Albano (Magsaysay)</i>	111	34	327	89
<i>Divilacan</i>	16	16	59	59
<i>Echague</i>	60	13	239	54
<i>Gamu</i>	46	46	159	159
<i>Ilagan (capital)</i>	910	835	3,013	2,802
<i>Jones</i>	30	-	86	-
<i>Luna</i>	98	-	333	-
<i>Maconacon</i>	3	3	16	16

REGION / PROVINCE / MUNICIPALITY	TOTAL DISPLACED SERVED			
	Families		Persons	
	Total Families		Total Persons	
	CUM	NOW	CUM	NOW
<i>Naguilian</i>	42	42	149	149
<i>Palanan</i>	18	18	148	148
<i>Quirino</i>	66	66	208	208
<i>Ramon</i>	19	15	81	64
<i>Roxas</i>	1,231	-	4,479	-
<i>San Agustin</i>	16	16	50	50
<i>San Guillermo</i>	41	2	136	7
<i>San Isidro</i>	209	83	638	281
<i>San Manuel</i>	9	-	34	-
<i>San Mariano</i>	19	19	102	102
<i>San Mateo</i>	1,368	1,349	5,263	5,194
<i>San Pablo</i>	986	986	3,087	3,087
<i>Santa Maria</i>	30	30	127	127
<i>City of Santiago</i>	683	600	2,028	1,818
<i>Santo Tomas</i>	735	735	2,109	2,109
<i>Tumauini</i>	86	24	269	61
<b>Nueva Vizcaya</b>	<b>472</b>	<b>28</b>	<b>1,586</b>	<b>83</b>
<i>Alfonso Castaneda</i>	35	-	119	-
<i>Ambaguio</i>	16	-	60	-
<i>Aritao</i>	33	5	130	19
<i>Bagabag</i>	80	8	238	32
<i>Bambang</i>	56	-	187	-
<i>Bayombong (capital)</i>	56	13	177	13
<i>Diadi</i>	19	-	76	-
<i>Dupax del Norte</i>	12	-	28	-
<i>Dupax del Sur</i>	3	-	3	-
<i>Kasibu</i>	2	-	8	-
<i>Quezon</i>	40	-	141	-
<i>Santa Fe</i>	19	-	80	-
<i>Solano</i>	42	-	126	-
<i>Villaverde</i>	59	2	213	19
<b>Quirino</b>	<b>367</b>	<b>11</b>	<b>1,137</b>	<b>29</b>
<i>Aglipay</i>	33	1	128	1
<i>Cabarroguis (capital)</i>	161	-	449	-
<i>Diffun</i>	54	-	153	-
<i>Maddela</i>	52	-	204	-
<i>Nagtipunan</i>	47	-	133	-
<i>Saguday</i>	20	10	70	28
<b>REGION III</b>	<b>11,200</b>	<b>3,504</b>	<b>38,833</b>	<b>12,535</b>
<b>Aurora</b>	<b>3,952</b>	<b>-</b>	<b>12,519</b>	<b>-</b>
<i>Baler (capital)</i>	232	-	772	-
<i>Casiguran</i>	62	-	179	-
<i>Dilasag</i>	750	-	2,068	-
<i>Dinalungan</i>	29	-	109	-
<i>Dingalan</i>	1,913	-	6,386	-
<i>Dipaculao</i>	227	-	788	-
<i>Maria Aurora</i>	359	-	1,097	-
<i>San Luis</i>	380	-	1,120	-
<b>Bataan</b>	<b>1,467</b>	<b>377</b>	<b>5,347</b>	<b>1,411</b>
<i>Abucay</i>	66	61	259	239
<i>City of Balanga (capital)</i>	69	-	256	-
<i>Limay</i>	70	-	291	-
<i>Mariveles</i>	574	307	2,045	1,147
<i>Orani</i>	113	-	428	-
<i>Orion</i>	387	-	1,379	-

REGION / PROVINCE / MUNICIPALITY	TOTAL DISPLACED SERVED			
	Families		Persons	
	Total Families		Total Persons	
	CUM	NOW	CUM	NOW
<i>Pilar</i>	39	9	122	25
<i>Samal</i>	149	-	567	-
<b>Bulacan</b>	<b>1,954</b>	<b>491</b>	<b>6,617</b>	<b>1,585</b>
<i>Angat</i>	100	-	400	-
<i>Balagtas (Bigaa)</i>	47	-	166	-
<i>Baliuag</i>	30	5	113	29
<i>Bocaue</i>	220	3	616	11
<i>Bulacan</i>	221	158	734	542
<i>Bustos</i>	16	6	43	13
<i>Calumpit</i>	256	256	741	741
<i>Guiguinto</i>	111	20	423	57
<i>Hagonoy</i>	34	34	157	157
<i>City of Malolos (capital)</i>	97	9	348	35
<i>Marilao</i>	20	-	62	-
<i>City of Meycauayan</i>	65	-	186	-
<i>Norzagaray</i>	118	-	412	-
<i>Obando</i>	212	-	587	-
<i>Paombong</i>	11	-	53	-
<i>Pulilan</i>	22	-	78	-
<i>San Ildefonso</i>	12	-	59	-
<i>City of San Jose del Monte</i>	33	-	142	-
<i>San Miguel</i>	84	-	326	-
<i>San Rafael</i>	18	-	49	-
<i>Santa Maria</i>	227	-	922	-
<b>Nueva Ecija</b>	<b>659</b>	<b>29</b>	<b>2,849</b>	<b>104</b>
<i>Bongabon</i>	100	-	343	-
<i>Cabanatuan City</i>	288	29	1,374	104
<i>City of Gapan</i>	180	-	811	-
<i>Gabaldon (Bitulok &amp; Sabani)</i>	81	-	291	-
<i>Peñaranda</i>	10	-	30	-
<b>Pampanga</b>	<b>2,805</b>	<b>2,395</b>	<b>10,128</b>	<b>8,660</b>
<i>Angeles City</i>	75	65	285	248
<i>Apalit</i>	1	-	3	-
<i>Arayat</i>	147	-	574	-
<i>Bacolor</i>	410	316	2,093	1,769
<i>Floridablanca</i>	5	-	15	-
<i>Guagua</i>	15	15	59	59
<i>Lubao</i>	1,274	1,272	3,895	3,877
<i>Macabebe</i>	92	90	280	271
<i>Masantol</i>	626	619	2,408	2,376
<i>Minalin</i>	2	2	10	10
<i>Sasmuan (Sexmoan)</i>	158	16	506	50
<b>Zambales</b>	<b>363</b>	<b>212</b>	<b>1,373</b>	<b>775</b>
<i>Botolan</i>	4	-	16	-
<i>Cabangan</i>	29	-	121	-
<i>Castillejos</i>	11	-	25	-
<i>Masinloc</i>	5	-	13	-
<i>San Antonio</i>	5	1	21	3
<i>San Marcelino</i>	1	-	6	-
<i>Santa Cruz</i>	85	-	375	-
<i>Subic</i>	223	211	796	772
<b>CALABARZON</b>	<b>157,206</b>	<b>105,868</b>	<b>626,704</b>	<b>436,800</b>
<b>Batangas</b>	<b>6,207</b>	<b>31</b>	<b>22,738</b>	<b>120</b>
<i>Agoncillo</i>	17	5	81	21
<i>Alitagtag</i>	82	2	309	9

REGION / PROVINCE / MUNICIPALITY	TOTAL DISPLACED SERVED			
	Families		Persons	
	Total Families		Total Persons	
	CUM	NOW	CUM	NOW
Balayan	93	-	359	-
Balete	18	3	103	9
Batangas City (capital)	925	-	3,232	-
Bauan	192	-	797	-
Calaca	397	-	1,514	-
Calatagan	74	-	294	-
Cuenca	19	-	62	-
Laurel	6	-	45	-
Lemery	1,447	-	4,552	-
Lian	346	-	1,365	-
Lipa City	414	4	1,708	15
Lobo	191	-	715	-
Malvar	24	-	111	-
Mataas Na Kahoy	24	-	111	-
Nasugbu	573	17	1,990	66
Rosario	93	-	253	-
San Jose	16	-	62	-
San Juan	152	-	668	-
San Luis	6	-	21	-
San Nicolas	4	-	15	-
San Pascual	59	-	224	-
Santa Teresita	19	-	90	-
Santo Tomas	172	-	716	-
Taal	202	-	797	-
Talisay	96	-	369	-
City of Tanauan	355	-	1,504	-
Tingloy	145	-	451	-
Tuy	46	-	220	-
<b>Cavite</b>	<b>104,488</b>	<b>93,319</b>	<b>435,553</b>	<b>391,040</b>
Alfonso	16	1	56	3
Amadeo	19	18	83	74
Bacoor	97,294	91,894	411,370	386,591
Carmona	429	-	1,212	-
Cavite City	1,710	37	5,528	115
Dasmariñas	175	-	629	-
Gen. Mariano Alvarez	2	2	16	16
General Trias	429	-	1,372	-
Imus	324	200	1,292	857
Indang	6	6	39	39
Kawit	610	172	2,272	616
Maragondon	143	-	563	-
Mendez (MENDEZ-NUÑEZ)	32	-	119	-
Naic	169	-	588	-
Noveleta	203	7	811	35
Rosario	46	-	173	-
Silang	545	184	2,147	743
Tagaytay City	43	35	182	150
Tanza	321	104	1,390	385
Ternate	1,972	659	5,711	1,416
<b>Laguna</b>	<b>12,162</b>	<b>9,861</b>	<b>45,342</b>	<b>35,816</b>
Alaminos	257	257	994	994
Bay	861	311	3,141	1,248
Biñan	1,933	1,377	8,064	5,753
Cabuyao	384	384	1,518	1,518
City of Calamba	3,028	3,028	11,431	11,431

REGION / PROVINCE / MUNICIPALITY	TOTAL DISPLACED SERVED			
	Families		Persons	
	Total Families		Total Persons	
	CUM	NOW	CUM	NOW
<i>Cavinti</i>	42	42	163	163
<i>Famy</i>	97	97	255	255
<i>Kalayaan</i>	154	154	480	480
<i>Liliw</i>	336	336	1,149	1,149
<i>Los Baños</i>	18	11	75	44
<i>Lumban</i>	313	138	1,254	542
<i>Mabitac</i>	615	350	2,311	921
<i>Magdalena</i>	417	417	1,380	1,380
<i>Nagcarlan</i>	1,076	1,052	3,307	3,244
<i>Pakil</i>	108	108	368	368
<i>Rizal</i>	92	92	350	350
<i>San Pablo City</i>	709	78	3,015	301
<i>San Pedro</i>	195	195	740	740
<i>City of Santa Rosa</i>	763	670	3,116	2,704
<i>Siniloan</i>	130	130	494	494
<i>Victoria</i>	634	634	1,737	1,737
<b>Quezon</b>	<b>27,376</b>	<b>2,350</b>	<b>95,919</b>	<b>8,637</b>
<i>Agdangan</i>	385	-	1,262	-
<i>Alabat</i>	637	-	1,885	-
<i>Atimonan</i>	997	-	3,061	-
<i>Buenavista</i>	1,261	-	4,555	-
<i>Burdeos</i>	161	-	701	-
<i>Calauag</i>	344	382	996	996
<i>Candelaria</i>	138	-	506	-
<i>Catanauan</i>	182	182	536	536
<i>Dolores</i>	340	-	1,297	-
<i>General Luna</i>	442	442	1,346	1,346
<i>General Nakar</i>	164	-	550	-
<i>Guinayangan</i>	146	-	539	-
<i>Gumaca</i>	1,956	-	6,200	-
<i>Infanta</i>	1,360	-	4,543	-
<i>Jomalig</i>	618	618	2,069	2,069
<i>Lopez</i>	912	156	3,094	570
<i>Lucban</i>	118	-	526	-
<i>Lucena City (capital)</i>	1,531	413	6,713	2,225
<i>Macalelon</i>	350	-	1,142	-
<i>Mauban</i>	125	-	493	-
<i>Mulanay</i>	3,389	-	13,268	-
<i>Padre Burgos</i>	1,670	-	5,576	-
<i>Pagbilao</i>	819	-	3,199	-
<i>Panukulan</i>	1,687	-	5,856	-
<i>Patnanungan</i>	254	-	951	-
<i>Perez</i>	672	-	2,095	-
<i>Pitogo</i>	2,302	-	7,063	-
<i>Plaridel</i>	266	-	782	-
<i>Polillo</i>	22	-	77	-
<i>Quezon</i>	241	-	697	-
<i>Real</i>	1,492	-	5,031	-
<i>Sampaloc</i>	124	-	407	-
<i>San Andres</i>	157	-	591	-
<i>San Antonio</i>	249	-	704	-
<i>San Francisco (Aurora)</i>	42	-	229	-
<i>San Narciso</i>	350	-	1,603	-
<i>Sariaya</i>	402	-	1,178	-
<i>Tagkawayan</i>	99	-	324	-

REGION / PROVINCE / MUNICIPALITY	TOTAL DISPLACED SERVED			
	Families		Persons	
	Total Families		Total Persons	
	CUM	NOW	CUM	NOW
<i>City of Tayabas</i>	258	-	1,000	-
<i>Tiaong</i>	672	157	3,149	895
<i>Unisan</i>	42	-	125	-
<b>Rizal</b>	<b>6,973</b>	<b>307</b>	<b>27,152</b>	<b>1,187</b>
<i>Angono</i>	273	112	1,125	457
<i>City of Antipolo</i>	77	7	323	32
<i>Baras</i>	55	-	183	-
<i>Binangonan</i>	228	24	996	98
<i>Cainta</i>	410	59	1,773	238
<i>Cardona</i>	93	5	387	29
<i>Jala-Jala</i>	63	-	190	-
<i>Morong</i>	122	15	456	54
<i>Piilla</i>	91	8	284	21
<i>Rodriguez (Montalban)</i>	2,243	13	10,992	45
<i>San Mateo</i>	2,577	25	7,853	98
<i>Tanay</i>	308	-	903	-
<i>Taytay</i>	383	39	1,526	115
<i>Teresa</i>	50	-	161	-
<b>MIMAROPA</b>	<b>18,013</b>	<b>60</b>	<b>66,289</b>	<b>260</b>
<b>Marinduque</b>	<b>8,160</b>	<b>-</b>	<b>28,327</b>	<b>-</b>
<i>Boac (capital)</i>	2,472	-	8,398	-
<i>Buenavista</i>	1,631	-	5,869	-
<i>Gasan</i>	857	-	3,375	-
<i>Mogpog</i>	848	-	2,757	-
<i>Santa Cruz</i>	789	-	2,853	-
<i>Torrijos</i>	1,563	-	5,075	-
<b>Occidental Mindoro</b>	<b>2,400</b>	<b>8</b>	<b>8,931</b>	<b>40</b>
<i>Abra de Ilog</i>	133	-	510	-
<i>Calintaan</i>	26	-	127	-
<i>Looc</i>	30	-	107	-
<i>Lubang</i>	375	-	1,142	-
<i>Magsaysay</i>	218	-	850	-
<i>Mamburao (capital)</i>	58	-	212	-
<i>Paluan</i>	148	-	508	-
<i>Rizal</i>	276	-	1,069	-
<i>Sablayan</i>	710	-	2,637	-
<i>San Jose</i>	426	8	1,769	40
<b>Oriental Mindoro</b>	<b>2,540</b>	<b>52</b>	<b>10,022</b>	<b>220</b>
<i>Baco</i>	534	-	2,437	-
<i>Bansud</i>	37	-	147	-
<i>Bongabong</i>	63	-	272	-
<i>Bulalacao (San Pedro)</i>	642	-	2,380	-
<i>City of Calapan (capital)</i>	350	-	1,183	-
<i>Gloria</i>	55	-	243	-
<i>Mansalay</i>	26	-	135	-
<i>Naujan</i>	249	-	959	-
<i>Pinamalayan</i>	125	-	523	-
<i>Pola</i>	52	-	211	-
<i>Puerto Galera</i>	243	-	882	-
<i>Roxas</i>	32	-	147	-
<i>San Teodoro</i>	15	-	54	-
<i>Socorro</i>	24	-	78	-
<i>Victoria</i>	93	52	371	220
<b>Palawan</b>	<b>2,144</b>	<b>-</b>	<b>7,825</b>	<b>-</b>
<i>Agutaya</i>	14	-	39	-

REGION / PROVINCE / MUNICIPALITY	TOTAL DISPLACED SERVED			
	Families		Persons	
	Total Families		Total Persons	
	CUM	NOW	CUM	NOW
<i>Araceli</i>	22	-	85	-
<i>Brooke's Point</i>	9	-	43	-
<i>Busuanga</i>	107	-	330	-
<i>Coron</i>	952	-	3,431	-
<i>Culion</i>	28	-	75	-
<i>Cuyo</i>	238	-	834	-
<i>El Nido (Bacuit)</i>	27	-	116	-
<i>Linapacan</i>	105	-	528	-
<i>Magsaysay</i>	73	-	199	-
<i>Narra</i>	26	-	67	-
<i>Puerto Princesa City (Capital)</i>	254	-	904	-
<i>Roxas</i>	43	-	190	-
<i>San Vicente</i>	84	-	341	-
<i>Taytay</i>	162	-	643	-
<b>Romblon</b>	<b>2,769</b>	<b>-</b>	<b>11,184</b>	<b>-</b>
<i>Alcantara</i>	11	-	42	-
<i>Banton</i>	762	-	2,351	-
<i>Cajidiocan</i>	184	-	714	-
<i>Calatrava</i>	8	-	24	-
<i>Concepcion</i>	160	-	343	-
<i>Corcuera</i>	101	-	349	-
<i>Looc</i>	500	-	2,481	-
<i>Magdiwang</i>	500	-	2,692	-
<i>Odiongan</i>	66	-	215	-
<i>Romblon (capital)</i>	108	-	553	-
<i>San Agustin</i>	31	-	158	-
<i>San Andres</i>	41	-	205	-
<i>San Fernando</i>	283	-	1,003	-
<i>San Jose</i>	3	-	19	-
<i>Santa Maria (Imelda)</i>	11	-	35	-
<b>REGION V</b>	<b>46,442</b>	<b>553</b>	<b>177,240</b>	<b>2,116</b>
<b>Albay</b>	<b>18,213</b>	<b>-</b>	<b>68,778</b>	<b>-</b>
<i>Bacacay</i>	936	-	3,622	-
<i>Camalig</i>	541	-	1,951	-
<i>Daraga (Locsin)</i>	758	-	3,083	-
<i>Guinobatan</i>	1,768	-	5,992	-
<i>Jovellar</i>	980	-	2,981	-
<i>Legazpi City (capital)</i>	4,352	-	17,837	-
<i>Libon</i>	621	-	2,425	-
<i>City of Ligao</i>	280	-	1,041	-
<i>Malilipot</i>	3,048	-	12,501	-
<i>Malinao</i>	22	-	85	-
<i>Manito</i>	443	-	1,505	-
<i>Oas</i>	523	-	1,921	-
<i>Pio Duran</i>	260	-	917	-
<i>Polangui</i>	1,978	-	6,184	-
<i>Rapu-Rapu</i>	484	-	2,143	-
<i>Santo Domingo (Libog)</i>	62	-	210	-
<i>City of Tabaco</i>	222	-	623	-
<i>Tiwi</i>	935	-	3,757	-
<b>Camarines Norte</b>	<b>7,755</b>	<b>2</b>	<b>28,278</b>	<b>10</b>
<i>Basud</i>	1,356	-	4,783	-
<i>Capalonga</i>	41	-	148	-
<i>Daet (capital)</i>	342	-	1,228	-
<i>Jose Panganiban</i>	470	-	1,628	-

REGION / PROVINCE / MUNICIPALITY	TOTAL DISPLACED SERVED			
	Families		Persons	
	Total Families		Total Persons	
	CUM	NOW	CUM	NOW
<i>Labo</i>	2,069	2	7,480	10
<i>Mercedes</i>	927	-	3,472	-
<i>Paracale</i>	541	-	2,278	-
<i>San Lorenzo Ruiz (Imelda)</i>	100	-	353	-
<i>San Vicente</i>	232	-	679	-
<i>Santa Elena</i>	646	-	2,369	-
<i>Talisay</i>	206	-	901	-
<i>Vinzons</i>	825	-	2,959	-
<b>Camarines Sur</b>	<b>10,792</b>	<b>551</b>	<b>42,512</b>	<b>2,106</b>
<i>Baao</i>	977	-	4,069	-
<i>Balatan</i>	118	-	529	-
<i>Bato</i>	275	275	1,145	1,052
<i>Buhi</i>	356	-	1,365	-
<i>Bula</i>	596	2	2,073	5
<i>Cabusao</i>	512	-	1,669	-
<i>Calabanga</i>	181	-	676	-
<i>Camaligan</i>	185	-	774	-
<i>Canaman</i>	77	-	350	-
<i>Del Gallego</i>	91	-	410	-
<i>Gainza</i>	24	-	75	-
<i>Garchitorena</i>	137	137	542	542
<i>Goa</i>	211	-	1,022	-
<i>Iriga City</i>	2,180	-	8,885	-
<i>Lagonoy</i>	190	-	784	-
<i>Libmanan</i>	116	-	407	-
<i>Lupi</i>	167	-	596	-
<i>Magarao</i>	36	-	163	-
<i>Milaor</i>	104	13	411	45
<i>Minalabac</i>	522	86	2,117	325
<i>Nabua</i>	332	-	1,427	-
<i>Naga City</i>	1,189	-	4,128	-
<i>Ocampo</i>	34	-	145	-
<i>Pamplona</i>	175	-	780	-
<i>Pasacao</i>	127	-	543	-
<i>Pili (capital)</i>	116	-	494	-
<i>Presentacion (Parubcan)</i>	38	38	137	137
<i>Ragay</i>	308	-	1,201	-
<i>Sagñay</i>	8	-	21	-
<i>San Jose</i>	34	-	141	-
<i>Sipocot</i>	44	-	170	-
<i>Siruma</i>	199	-	814	-
<i>Tiqaon</i>	245	-	971	-
<i>Tinambac</i>	888	-	3,478	-
<b>Catanduanes</b>	<b>6,325</b>	<b>-</b>	<b>24,485</b>	<b>-</b>
<i>Baras</i>	275	-	1,092	-
<i>Bato</i>	150	-	412	-
<i>Caramoran</i>	44	-	194	-
<i>Gigmoto</i>	32	-	114	-
<i>Pandan</i>	1,094	-	4,605	-
<i>Panganiban (Payo)</i>	256	-	1,045	-
<i>San Andres (Calolbon)</i>	548	-	2,277	-
<i>San Miguel</i>	1,267	-	4,660	-
<i>Viga</i>	42	-	159	-
<i>Virac (capital)</i>	2,617	-	9,927	-
<b>Masbate</b>	<b>1,196</b>	<b>-</b>	<b>4,925</b>	<b>-</b>

REGION / PROVINCE / MUNICIPALITY	TOTAL DISPLACED SERVED			
	Families		Persons	
	Total Families		Total Persons	
	CUM	NOW	CUM	NOW
Aroroy	184	-	682	-
Baleno	18	-	58	-
Balud	45	-	161	-
Batuan	17	-	55	-
Claveria	74	-	307	-
Esperanza	62	-	188	-
City of Masbate (capital)	106	-	477	-
Milagros	267	-	1,335	-
Mobo	137	-	659	-
Monreal	36	-	141	-
Pio V. Corpuz (Limbuhan)	186	-	592	-
San Fernando	17	-	56	-
San Jacinto	36	-	157	-
Uson	11	-	57	-
<b>Sorsogon</b>	<b>2,161</b>	<b>-</b>	<b>8,262</b>	<b>-</b>
Barcelona	182	-	640	-
Bulan	23	-	139	-
Bulusan	139	-	524	-
Casiguran	89	-	326	-
Castilla	53	-	187	-
Donsol	112	-	458	-
Gubat	168	-	632	-
Irosin	135	-	552	-
Juban	226	-	752	-
Magallanes	62	-	265	-
Prieto Diaz	575	-	2,276	-
Santa Magdalena	163	-	654	-
City of Sorsogon (capital)	234	-	857	-
<b>REGION VI</b>	<b>68,077</b>	<b>36,659</b>	<b>252,396</b>	<b>140,926</b>
<b>Aklan</b>	<b>6,928</b>	<b>1,738</b>	<b>26,800</b>	<b>8,679</b>
Altavas	633	-	2,460	-
Balete	792	-	2,640	-
Banga	251	11	992	44
Batan	433	-	1,398	-
Kalibo (capital)	1,321	1,321	5,319	5,319
Libacao	579	14	2,059	44
Madalag	300	26	1,084	109
New Washington	200	116	722	466
Ibajay	480	37	1,743	159
Lezo	276	-	880	-
Makato	426	22	1,614	55
Malay	120	-	439	-
Malinao	135	21	411	49
Nabas	554	-	1,995	-
Numancia	428	170	3,044	2,434
<b>Antique</b>	<b>10,029</b>	<b>4,382</b>	<b>34,949</b>	<b>15,614</b>
Anini-y	520	436	1,808	1,535
Belison	219	219	734	734
Hamtic	681	681	2,141	2,141
San Jose (capital)	1,199	42	4,344	180
San Remigio	102	102	510	510
Sibalom	267	267	1,064	1,064
Tobias Fornier (Dao)	239	233	857	832
Valderrama	471	32	1,620	122
Barbaza	205	205	750	750

REGION / PROVINCE / MUNICIPALITY	TOTAL DISPLACED SERVED			
	Families		Persons	
	Total Families		Total Persons	
	CUM	NOW	CUM	NOW
<i>Bugasong</i>	47	47	163	163
<i>Caluya</i>	3,599	-	12,394	-
<i>Culasi</i>	425	425	1,342	1,342
<i>Laua-an</i>	117	117	648	648
<i>Libertad</i>	362	-	981	-
<i>Pandan</i>	40	40	127	127
<i>Patnongon</i>	1,136	1,136	4,049	4,049
<i>Sebaste</i>	134	134	504	504
<i>Tibiao</i>	266	266	913	913
<b>Capiz</b>	<b>17,624</b>	<b>8,003</b>	<b>62,866</b>	<b>27,608</b>
<i>Cuartero</i>	691	414	2,749	1,564
<i>Dao</i>	2,215	2,005	6,955	6,314
<i>Dumalag</i>	367	-	1,082	-
<i>Dumarao</i>	2,247	354	7,392	1,133
<i>Ivisan</i>	390	7	1,454	25
<i>Jamindan</i>	250	53	965	165
<i>Ma-ayon</i>	984	101	3,605	341
<i>Mambusao</i>	1,120	-	4,674	-
<i>Panay</i>	2,200	1,976	8,119	7,397
<i>Panitan</i>	1,496	-	5,984	-
<i>Pilar</i>	708	112	2,378	348
<i>Pontevedra</i>	677	677	2,222	2,222
<i>President Roxas</i>	941	20	3,187	88
<i>Roxas City (capital)</i>	1,540	1,349	5,132	4,431
<i>Sapi-an</i>	10	-	33	-
<i>Sigma</i>	598	566	2,168	2,040
<i>Tapaz</i>	1,190	369	4,767	1,540
<b>Guimaras</b>	<b>72</b>	<b>8</b>	<b>209</b>	<b>26</b>
<i>Buenavista</i>	64	-	183	-
<i>San Lorenzo</i>	8	8	26	26
<b>Iloilo</b>	<b>23,874</b>	<b>16,852</b>	<b>87,402</b>	<b>63,868</b>
<i>Ajuy</i>	1,315	-	4,014	-
<i>Balasan</i>	1,082	1,082	3,604	3,604
<i>Banate</i>	102	-	203	-
<i>Barotac Nuevo</i>	356	356	1,151	1,151
<i>Barotac Viejo</i>	494	441	1,775	1,510
<i>Batad</i>	1,460	1,460	5,153	5,153
<i>Carles</i>	47	-	179	-
<i>Concepcion</i>	302	302	988	988
<i>Dingle</i>	502	502	2,203	2,203
<i>Dueñas</i>	190	190	827	827
<i>Dumangas</i>	579	325	1,587	1,309
<i>Estancia</i>	252	252	722	722
<i>Guimbal</i>	46	46	197	197
<i>Igbaras</i>	40	40	140	140
<i>Iloilo City (capital)</i>	1,792	92	5,638	282
<i>Janiuay</i>	397	3	2,027	13
<i>Lambunao</i>	55	-	207	-
<i>Leganes</i>	270	101	918	343
<i>Leon</i>	95	41	345	183
<i>Maasin</i>	2	2	10	10
<i>Miagao</i>	239	239	993	993
<i>Mina</i>	85	85	277	277
<i>Oton</i>	1,596	1,594	9,491	9,486
<i>City of Passi</i>	1,200	598	4,387	2,241

REGION / PROVINCE / MUNICIPALITY	TOTAL DISPLACED SERVED			
	Families		Persons	
	Total Families		Total Persons	
	CUM	NOW	CUM	NOW
<i>Pavia</i>	283	203	1,050	780
<i>Pototan</i>	3,362	3,362	12,954	12,954
<i>San Dionisio</i>	5,385	3,945	18,204	12,912
<i>San Enrique</i>	827	668	2,504	2,215
<i>San Joaquin</i>	164	142	625	526
<i>San Miguel</i>	238	238	1,078	1,078
<i>San Rafael</i>	273	273	751	751
<i>Sara</i>	164	164	567	567
<i>Tigbauan</i>	573	-	2,178	-
<i>Tubungan</i>	51	51	232	232
<i>Zarraga</i>	56	55	223	221
<b>Negros Occidental</b>	<b>9,550</b>	<b>5,676</b>	<b>40,170</b>	<b>25,131</b>
<i>Bacolod City (capital)</i>	839	-	3,381	-
<i>Bago City</i>	244	-	854	-
<i>Binalbagan</i>	106	-	458	-
<i>Cadiz City</i>	3	3	10	10
<i>Calatrava</i>	755	755	3,775	3,775
<i>Candoni</i>	165	165	630	630
<i>Cauayan</i>	255	131	1,635	945
<i>Enrique B. Magalona (Saravia)</i>	111	-	295	-
<i>City of Escalante</i>	1	1	7	7
<i>City of Himamaylan</i>	147	147	499	499
<i>Hinigaran</i>	73	24	276	78
<i>Hinoba-an (Asia)</i>	845	845	3,082	3,082
<i>Ilog</i>	276	-	1,038	-
<i>Isabela</i>	42	42	147	147
<i>City of Kabankalan</i>	355	-	1,414	-
<i>La Carlota City</i>	13	-	53	-
<i>Manapla</i>	10	10	30	30
<i>Murcia</i>	145	145	722	722
<i>Pulupandan</i>	30	-	150	-
<i>Sagay City</i>	3	3	15	15
<i>Salvador Benedicto</i>	110	110	459	459
<i>San Carlos City</i>	934	64	3,662	275
<i>San Enrique</i>	17	6	75	24
<i>Silay City</i>	77	77	238	238
<i>City of Sipalay</i>	846	-	3,070	-
<i>City of Talisay</i>	33	33	153	153
<i>Toboso</i>	52	52	223	223
<i>Valladolid</i>	3,060	3,060	13,808	13,808
<i>City of Victorias</i>	3	3	11	11
<b>REGION VII</b>	<b>2,440</b>	<b>138</b>	<b>9,193</b>	<b>547</b>
<b>Bohol</b>	<b>106</b>	<b>-</b>	<b>374</b>	<b>-</b>
<i>Anda</i>	2	-	6	-
<i>Candijay</i>	52	-	174	-
<i>Catigbian</i>	2	-	8	-
<i>Clarin</i>	33	-	96	-
<i>Duero</i>	14	-	53	-
<i>Guindulman</i>	3	-	37	-
<b>Cebu</b>	<b>1,231</b>	<b>116</b>	<b>4,483</b>	<b>455</b>
<i>Asturias</i>	23	-	97	-
<i>Balamban</i>	49	-	247	-
<i>Bantayan</i>	1	-	4	-
<i>Barili</i>	9	-	47	-
<i>Borbon</i>	1	-	3	-

REGION / PROVINCE / MUNICIPALITY	TOTAL DISPLACED SERVED			
	Families		Persons	
	Total Families		Total Persons	
	CUM	NOW	CUM	NOW
<i>Cebu City (capital)</i>	55	-	225	-
<i>Compostela</i>	14	-	62	-
<i>Consolacion</i>	76	73	300	287
<i>Cordoba</i>	10	-	20	-
<i>Daanbantayan</i>	20	-	65	-
<i>Lapu-Lapu City (Opon)</i>	22	-	95	-
<i>Liloan</i>	22	-	114	-
<i>Mandaue City</i>	321	-	1,251	-
<i>Medellin</i>	8	-	17	-
<i>Minglanilla</i>	8	8	46	46
<i>City of Naga</i>	25	16	103	64
<i>Poro</i>	29	-	87	-
<i>San Francisco</i>	38	-	109	-
<i>San Remigio</i>	15	15	44	44
<i>Santander</i>	4	-	21	-
<i>Sibonga</i>	7	-	30	-
<i>Sogod</i>	63	-	230	-
<i>Tabogon</i>	13	-	52	-
<i>Tabuelan</i>	6	-	20	-
<i>City of Talisay</i>	78	-	290	-
<i>Toledo City</i>	18	-	69	-
<i>Tuburan</i>	156	-	428	-
<i>Tudela</i>	140	4	407	14
<b>Negros Oriental</b>	<b>1,103</b>	<b>22</b>	<b>4,336</b>	<b>92</b>
<i>Ayungon</i>	20	-	92	-
<i>Bais City</i>	66	-	252	-
<i>Basay</i>	28	-	59	-
<i>City of Bayawan (Tulong)</i>	170	-	606	-
<i>Canlaon City</i>	6	-	21	-
<i>City of Guihulngan</i>	294	-	1,179	-
<i>La Libertad</i>	16	-	52	-
<i>Santa Catalina</i>	76	22	302	92
<i>Siaton</i>	427	-	1,773	-
<b>REGION VIII</b>	<b>14,310</b>	<b>596</b>	<b>57,993</b>	<b>2,262</b>
<b>Biliran</b>	<b>466</b>	<b>73</b>	<b>1,754</b>	<b>183</b>
<i>Almeria</i>	83	-	415	-
<i>Kawayan</i>	26	-	130	-
<i>Naval (capital)</i>	204	-	752	-
<i>Biliran</i>	2	-	10	-
<i>Maripipi</i>	151	73	447	183
<b>Eastern Samar</b>	<b>961</b>	<b>-</b>	<b>3,889</b>	<b>-</b>
<i>Balangiga</i>	212	-	623	-
<i>Salcedo</i>	749	-	3,266	-
<b>Leyte</b>	<b>8,089</b>	<b>4</b>	<b>35,570</b>	<b>18</b>
<i>Alangalang</i>	11	-	31	-
<i>Santa Fe</i>	11	2	61	10
<i>Capoocan</i>	49	-	209	-
<i>Dulag</i>	3	-	11	-
<i>Calubian</i>	47	-	175	-
<i>San Isidro</i>	3	-	8	-
<i>Tabango</i>	16	-	58	-
<i>Albuera</i>	480	-	1,524	-
<i>Kananga</i>	3	-	16	-
<i>Matag-ob</i>	187	-	568	-
<i>Merida</i>	5	-	20	-

REGION / PROVINCE / MUNICIPALITY	TOTAL DISPLACED SERVED			
	Families		Persons	
	Total Families		Total Persons	
	CUM	NOW	CUM	NOW
<i>Ormoc City</i>	581	-	2,036	-
<i>Palompon</i>	21	-	75	-
<i>Abuyog</i>	48	-	152	-
<i>Bato</i>	1,057	-	5,285	-
<i>City of Baybay</i>	514	-	1,910	-
<i>Hilongos</i>	3,900	-	19,500	-
<i>Hindang</i>	650	2	2,328	8
<i>Inopacan</i>	390	-	1,248	-
<i>Mahaplag</i>	97	-	298	-
<i>Matalom</i>	16	-	57	-
<b>Northern Samar</b>	<b>321</b>	<b>-</b>	<b>1,294</b>	<b>-</b>
<i>Catarman (capital)</i>	34	-	149	-
<i>Lope de Vega</i>	136	-	616	-
<i>Laoang</i>	151	-	529	-
<b>Western Samar</b>	<b>861</b>	<b>489</b>	<b>3,678</b>	<b>2,006</b>
<i>Almagro</i>	53	53	282	282
<i>Calbayog City</i>	372	-	1,672	-
<i>Gandara</i>	2	2	10	10
<i>Matuguinao</i>	24	24	102	102
<i>Pagsanghan</i>	17	17	58	58
<i>San Jorge</i>	27	27	78	78
<i>Santa Margarita</i>	70	70	292	292
<i>Tarangnan</i>	18	18	60	60
<i>Basey</i>	40	40	200	200
<i>City of Catbalogan (capital)</i>	80	80	306	306
<i>Jiabong</i>	19	19	64	64
<i>Motiong</i>	39	39	147	147
<i>Paranas (Wright)</i>	6	6	20	20
<i>Pinabacdao</i>	32	32	101	101
<i>San Jose de Buan</i>	18	18	65	65
<i>Santa Rita</i>	21	21	137	137
<i>Talalora</i>	23	23	84	84
<b>Southern Leyte</b>	<b>3,612</b>	<b>30</b>	<b>11,808</b>	<b>55</b>
<i>Bontoc</i>	622	30	2,877	55
<i>Limasawa</i>	67	-	181	-
<i>City of Maasin (capital)</i>	1,787	-	4,772	-
<i>Macrohon</i>	107	-	433	-
<i>Malitbog</i>	220	-	684	-
<i>Padre Burgos</i>	79	-	358	-
<i>Tomas Oppus</i>	23	-	62	-
<i>Anahawan</i>	4	-	8	-
<i>Hinundayan</i>	21	-	111	-
<i>Libagon</i>	33	-	171	-
<i>Liloan</i>	137	-	478	-
<i>Saint Bernard</i>	288	-	897	-
<i>San Francisco</i>	57	-	132	-
<i>San Juan (Cabalian)</i>	54	-	236	-
<i>San Ricardo</i>	20	-	57	-
<i>Sogod</i>	93	-	351	-
<b>REGION IX</b>	<b>11,135</b>	<b>9,203</b>	<b>55,687</b>	<b>46,004</b>
<b>Zamboanga del Norte</b>	<b>1,241</b>	<b>320</b>	<b>6,227</b>	<b>1,589</b>
<i>Bacungan (Leon T. Postigo)</i>	28	28	140	140
<i>Katipunan</i>	155	155	775	775
<i>Pres. Manuel A. Roxas</i>	97	-	485	-
<i>Sibuco</i>	800	-	4,000	-

REGION / PROVINCE / MUNICIPALITY	TOTAL DISPLACED SERVED			
	Families		Persons	
	Total Families		Total Persons	
	CUM	NOW	CUM	NOW
<i>Sindangan</i>	103	103	515	515
<i>Siocon</i>	24	-	153	-
<i>Sirawai</i>	34	34	159	159
<b>Zamboanga del Sur</b>	<b>9,894</b>	<b>8,883</b>	<b>49,460</b>	<b>44,415</b>
<i>Dimataling</i>	7	7	35	35
<i>Pitogo</i>	260	251	1,290	1,255
<i>Zamboanga City</i>	9,627	8,625	48,135	43,125
<b>REGION X</b>	<b>519</b>	<b>138</b>	<b>2,345</b>	<b>557</b>
<b>Lanao del Norte</b>	<b>138</b>	<b>138</b>	<b>557</b>	<b>557</b>
<i>Iligan City</i>	138	138	557	557
<b>Misamis Oriental</b>	<b>381</b>	<b>-</b>	<b>1,788</b>	<b>-</b>
<i>Jasaan</i>	194	-	853	-
<i>Tagoloan</i>	187	-	935	-
<b>REGION XI</b>	<b>74</b>	<b>74</b>	<b>289</b>	<b>289</b>
<b>Davao del Norte</b>	<b>74</b>	<b>74</b>	<b>289</b>	<b>289</b>
<i>Island Garden City of Samal</i>	74	74	289	289
<b>REGION XII</b>	<b>4,699</b>	<b>1,894</b>	<b>21,856</b>	<b>8,431</b>
<b>North Cotabato</b>	<b>2,816</b>	<b>1,000</b>	<b>13,823</b>	<b>5,000</b>
<i>Libungan</i>	551	-	2,755	-
<i>Midsayap</i>	147	-	478	-
<i>Pigkawayan</i>	2,118	1,000	10,590	5,000
<b>Sarangani</b>	<b>162</b>	<b>143</b>	<b>810</b>	<b>715</b>
<i>Kiamba</i>	81	81	405	405
<i>Maasim</i>	10	10	50	50
<i>Alabel (capital)</i>	19	-	95	-
<i>Malapatan</i>	52	52	260	260
<b>South Cotabato</b>	<b>136</b>	<b>117</b>	<b>543</b>	<b>448</b>
<i>General Santos City (Dadiangas)</i>	136	117	543	448
<b>Sultan Kudarat</b>	<b>1,585</b>	<b>634</b>	<b>6,680</b>	<b>2,268</b>
<i>Kalamansig</i>	939	318	4,695	1,590
<i>Lebak</i>	256	-	1,157	-
<i>Palimbang</i>	390	316	828	678
<b>CARAGA</b>	<b>1,293</b>	<b>102</b>	<b>4,515</b>	<b>428</b>
<b>Agusan del Norte</b>	<b>113</b>	<b>102</b>	<b>477</b>	<b>428</b>
<i>Butuan City (capital)</i>	113	102	477	428
<b>Dinagat Island</b>	<b>655</b>	<b>-</b>	<b>1,977</b>	<b>-</b>
<i>Basilisa (Rizal)</i>	46	-	167	-
<i>Cagdianao</i>	14	-	46	-
<i>Dinagat</i>	7	-	24	-
<i>Libjo (Albor)</i>	141	-	542	-
<i>San Jose (capital)</i>	438	-	1,165	-
<i>Tubajon</i>	9	-	33	-
<b>Surigao del Norte</b>	<b>525</b>	<b>-</b>	<b>2,061</b>	<b>-</b>
<i>Bacuag</i>	125	-	473	-
<i>Claver</i>	17	-	52	-
<i>Del Carmen</i>	20	-	81	-
<i>Mainit</i>	7	-	24	-
<i>Malimono</i>	51	-	196	-
<i>Placer</i>	135	-	428	-
<i>Surigao City (capital)</i>	170	-	807	-
<b>CAR</b>	<b>343</b>	<b>234</b>	<b>1,212</b>	<b>865</b>
<b>Abra</b>	<b>15</b>	<b>1</b>	<b>49</b>	<b>4</b>
<i>Bangued (capital)</i>	1	1	4	4
<i>Daguioman</i>	14	-	45	-
<b>Apayao</b>	<b>46</b>	<b>-</b>	<b>159</b>	<b>-</b>

REGION / PROVINCE / MUNICIPALITY	TOTAL DISPLACED SERVED			
	Families		Persons	
	Total Families		Total Persons	
	CUM	NOW	CUM	NOW
<i>Calanasan (Bayag)</i>	1	-	5	-
<i>Conner</i>	34	-	116	-
<i>Kabugao (capital)</i>	5	-	19	-
<i>Pudtol</i>	6	-	19	-
<b>Benguet</b>	<b>24</b>	<b>19</b>	<b>87</b>	<b>74</b>
<i>Baguio City</i>	7	7	34	34
<i>Bokod</i>	2	2	2	2
<i>Itogon</i>	5	5	18	18
<i>Kabayan</i>	2	2	9	9
<i>Kibungan</i>	5	-	13	-
<i>La Trinidad (capital)</i>	2	2	8	8
<i>Tuba</i>	1	1	3	3
<b>Ifugao</b>	<b>50</b>	<b>26</b>	<b>172</b>	<b>106</b>
<i>Aguinaldo</i>	12	-	28	-
<i>Asipulo</i>	7	6	33	27
<i>Hingyon</i>	7	7	21	21
<i>Hungduan</i>	1	1	4	4
<i>Kiangan</i>	4	4	16	16
<i>Lamut</i>	7	-	18	-
<i>Tinoc</i>	12	8	52	38
<b>Kalinga</b>	<b>24</b>	<b>14</b>	<b>95</b>	<b>62</b>
<i>Balbalan</i>	1	1	6	6
<i>Pasil</i>	15	13	65	56
<i>City of Tabuk (capital)</i>	8	-	24	-
<b>Mountain Province</b>	<b>184</b>	<b>174</b>	<b>650</b>	<b>619</b>
<i>Barlig</i>	16	6	45	14
<i>Natonin</i>	7	7	25	25
<i>Paracelis</i>	67	67	224	224
<i>Sadanga</i>	7	7	35	35
<i>Besao</i>	51	51	205	205
<i>Sabangan</i>	25	25	74	74
<i>Tadian</i>	11	11	42	42
<b>BARMM</b>	<b>20,466</b>	<b>20,188</b>	<b>102,452</b>	<b>100,940</b>
<b>Maguindanao</b>	<b>20,188</b>	<b>20,188</b>	<b>100,940</b>	<b>100,940</b>
<i>Ampatuan</i>	256	256	1,280	1,280
<i>Datu Blah T. Sinsuat</i>	255	255	1,275	1,275
<i>Datu Odin Sinsuat (Dinaig) (capital)</i>	290	290	1,450	1,450
<i>Gen. S. K. Pendatun</i>	3,062	3,062	15,310	15,310
<i>Northern Kabuntalan</i>	3,258	3,258	16,290	16,290
<i>Parang</i>	622	622	3,110	3,110
<i>Shariff Saydona Mustapha</i>	4,166	4,166	20,830	20,830
<i>Sultan Kudarat (Nuling)</i>	3,750	3,750	18,750	18,750
<i>Sultan Mastura</i>	2,304	2,304	11,520	11,520
<i>Upi</i>	2,225	2,225	11,125	11,125
<b>Sulu</b>	<b>278</b>	<b>-</b>	<b>1,512</b>	<b>-</b>
<i>Maimbung</i>	278	-	1,512	-

Note: Ongoing assessment and validation being conducted.

Source: DSWD FOs

#### IV. Damaged Houses

A total of **13,696 houses** were damaged; of which, **1,928** are **totally damaged** and **11,768** are **partially damaged** in **Regions CAR, I, II, III, CALABARZON, MIMAROPA, V, VI, VII, VIII, IX, X, XI, XII, Caraga, and BARMM** (see Table 5).

**Table 5. Number of Damaged Houses**

REGION / PROVINCE / MUNICIPALITY	NO. OF DAMAGED HOUSES		
	Total	Totally	Partially
<b>GRAND TOTAL</b>	<b>13,696</b>	<b>1,928</b>	<b>11,768</b>
<b>REGION I</b>	<b>348</b>	<b>13</b>	<b>335</b>
<b>Ilocos Sur</b>	<b>2</b>	<b>-</b>	<b>2</b>
<i>Sugpon</i>	2	-	2
<b>La Union</b>	<b>289</b>	<b>7</b>	<b>282</b>
<i>Agoo</i>	85	-	85
<i>Aringay</i>	52	4	48
<i>Bauang</i>	84	1	83
<i>Caba</i>	29	1	28
<i>Luna</i>	2	-	2
<i>Rosario</i>	14	-	14
<i>CITY OF SAN FERNANDO (Capital)</i>	5	-	5
<i>Santo Tomas</i>	18	1	17
<b>Pangasinan</b>	<b>57</b>	<b>6</b>	<b>51</b>
<i>Labrador</i>	2	1	1
<i>Malasiqui</i>	1	-	1
<i>San Carlos City</i>	4	-	4
<i>San Fabian</i>	16	3	13
<i>Sison</i>	20	1	19
<i>Sual</i>	13	-	13
<i>CITY OF URDANETA</i>	1	1	-
<b>REGION II</b>	<b>81</b>	<b>28</b>	<b>53</b>
<b>Cagayan</b>	<b>50</b>	<b>24</b>	<b>26</b>
<i>Abulug</i>	3	-	3
<i>Amulung</i>	1	1	-
<i>Pamplona</i>	1	-	1
<i>Santo Niño (Faire)</i>	2	-	2
<i>Tuao</i>	43	23	20
<b>Isabela</b>	<b>1</b>	<b>-</b>	<b>1</b>
<i>San Guillermo</i>	1	-	1
<b>Nueva Vizcaya</b>	<b>28</b>	<b>4</b>	<b>24</b>
<i>Alfonso Castaneda</i>	4	-	4
<i>Ambaguio</i>	12	-	12
<i>Diadi</i>	2	-	2
<i>Kasibu</i>	2	1	1
<i>Santa Fe</i>	2	1	1
<i>Solano</i>	2	-	2
<i>Villaverde</i>	4	2	2
<b>Quirino</b>	<b>2</b>	<b>-</b>	<b>2</b>
<i>Nagtipunan</i>	2	-	2
<b>REGION III</b>	<b>190</b>	<b>32</b>	<b>158</b>
<b>Aurora</b>	<b>5</b>	<b>-</b>	<b>5</b>
<i>Baler (capital)</i>	1	-	1
<i>San Luis</i>	4	-	4
<b>Bataan</b>	<b>11</b>	<b>10</b>	<b>1</b>
<i>Mariveles</i>	11	10	1
<b>Bulacan</b>	<b>55</b>	<b>-</b>	<b>55</b>
<i>Baliuag</i>	4	-	4
<i>Bustos</i>	2	-	2
<i>Plaridel</i>	4	-	4
<i>Pulilan</i>	17	-	17
<i>City of San Jose del Monte</i>	3	-	3
<i>Santa Maria</i>	25	-	25
<b>Pampanga</b>	<b>21</b>	<b>5</b>	<b>16</b>
<i>Apalit</i>	6	-	6

REGION / PROVINCE / MUNICIPALITY	NO. OF DAMAGED HOUSES		
	Total	Totally	Partially
<i>Candaba</i>	5	5	-
<i>Floridablanca</i>	2	-	2
<i>Mexico</i>	1	-	1
<i>San Luis</i>	7	-	7
<b>Tarlac</b>	<b>11</b>	<b>-</b>	<b>11</b>
<i>Bamban</i>	6	-	6
<i>Ramos</i>	5	-	5
<b>Zambales</b>	<b>87</b>	<b>17</b>	<b>70</b>
<i>Cabangan</i>	2	2	-
<i>San Antonio</i>	55	-	55
<i>Subic</i>	30	15	15
<b>CALABARZON</b>	<b>450</b>	<b>32</b>	<b>418</b>
<b>Quezon</b>	<b>450</b>	<b>32</b>	<b>418</b>
<i>Buenavista</i>	128	7	121
<i>Candelaria</i>	5	4	1
<i>General Nakar</i>	1	1	-
<i>Infanta</i>	128	4	124
<i>Pagbilao</i>	13	5	8
<i>Sampaloc</i>	42	-	42
<i>San Andres</i>	2	2	-
<i>San Antonio</i>	84	-	84
<i>San Francisco (Aurora)</i>	27	6	21
<i>San Narciso</i>	18	2	16
<i>City of Tayabas</i>	2	1	1
<b>MIMAROPA</b>	<b>2,131</b>	<b>123</b>	<b>2,008</b>
<b>Marinduque</b>	<b>1,568</b>	<b>65</b>	<b>1,503</b>
<i>Boac (capital)</i>	50	2	48
<i>Buenavista</i>	986	47	939
<i>Gasan</i>	191	14	177
<i>Santa Cruz</i>	130	-	130
<i>Torrijos</i>	211	2	209
<b>Occidental Mindoro</b>	<b>180</b>	<b>15</b>	<b>165</b>
<i>Lubang</i>	145	8	137
<i>Magsaysay</i>	8	1	7
<i>Paluan</i>	27	6	21
<b>Oriental Mindoro</b>	<b>22</b>	<b>2</b>	<b>20</b>
<i>Baco</i>	3	2	1
<i>Bulalacao (San Pedro)</i>	1	-	1
<i>City of Calapan (capital)</i>	9	-	9
<i>Pola</i>	1	-	1
<i>Puerto Galera</i>	2	-	2
<i>Roxas</i>	5	-	5
<i>San Teodoro</i>	1	-	1
<b>Palawan</b>	<b>256</b>	<b>36</b>	<b>220</b>
<i>Brooke's Point</i>	4	1	3
<i>Busuanga</i>	44	19	25
<i>Coron</i>	81	8	73
<i>Culion</i>	12	-	12
<i>Cuyo</i>	69	7	62
<i>El Nido (Bacuit)</i>	27	1	26
<i>San Vicente</i>	19	-	19
<b>Romblon</b>	<b>105</b>	<b>5</b>	<b>100</b>
<i>Banton</i>	2	-	2
<i>Corcuera</i>	8	-	8
<i>Looc</i>	21	1	20
<i>Odiongan</i>	13	-	13
<i>Romblon (capital)</i>	15	4	11

REGION / PROVINCE / MUNICIPALITY	NO. OF DAMAGED HOUSES		
	Total	Totally	Partially
<i>San Andres</i>	46	-	46
<b>REGION V</b>	<b>1,638</b>	<b>103</b>	<b>1,535</b>
<b>Camarines Norte</b>	<b>1,187</b>	<b>77</b>	<b>1,110</b>
<i>Basud</i>	114	17	97
<i>Jose Panganiban</i>	95	8	87
<i>Mercedes</i>	583	19	564
<i>Paracale</i>	335	30	305
<i>Santa Elena</i>	60	3	57
<b>Catanduanes</b>	<b>353</b>	<b>25</b>	<b>328</b>
<i>Bagamanoc</i>	51	11	40
<i>Bato</i>	3	1	2
<i>Pandan</i>	246	6	240
<i>Panganiban (Payo)</i>	20	2	18
<i>Viga</i>	33	5	28
<b>Masbate</b>	<b>98</b>	<b>1</b>	<b>97</b>
<i>Baleno</i>	1	-	1
<i>Balud</i>	6	-	6
<i>Batuan</i>	1	-	1
<i>Dimasalang</i>	16	1	15
<i>Esperanza</i>	43	-	43
<i>Milagros</i>	5	-	5
<i>Mobo</i>	7	-	7
<i>Monreal</i>	7	-	7
<i>Palanas</i>	12	-	12
<b>REGION VI</b>	<b>6,140</b>	<b>625</b>	<b>5,515</b>
<b>Aklan</b>	<b>1,587</b>	<b>100</b>	<b>1,487</b>
<i>Balete</i>	1,407	16	1,391
<i>Banga</i>	33	4	29
<i>Libacao</i>	71	31	40
<i>Madalag</i>	33	7	26
<i>New Washington</i>	1	-	1
<i>Ibajay</i>	42	42	-
<b>Antique</b>	<b>1,527</b>	<b>177</b>	<b>1,350</b>
<i>San Remigio</i>	1,179	102	1,077
<i>Sibalom</i>	220	62	158
<i>Bugasong</i>	2	2	-
<i>Caluya</i>	79	4	75
<i>Culasi</i>	32	6	26
<i>Libertad</i>	15	1	14
<b>Capiz</b>	<b>336</b>	<b>12</b>	<b>324</b>
<i>Ivisan</i>	2	2	-
<i>Mambusao</i>	8	1	7
<i>Panay</i>	307	7	300
<i>President Roxas</i>	19	2	17
<b>Iloilo</b>	<b>1,632</b>	<b>232</b>	<b>1,400</b>
<i>Ajuy</i>	65	2	63
<i>Anilao</i>	2	1	1
<i>Banate</i>	1	1	-
<i>Barotac Nuevo</i>	5	1	4
<i>Cabatuan</i>	7	1	6
<i>Carles</i>	2	1	1
<i>Concepcion</i>	31	2	29
<i>Igbaras</i>	13	2	11
<i>Iloilo City (capital)</i>	492	158	334
<i>Leganes</i>	514	16	498
<i>Leon</i>	10	2	8
<i>Miagao</i>	131	32	99

REGION / PROVINCE / MUNICIPALITY	NO. OF DAMAGED HOUSES		
	Total	Totally	Partially
<i>Pavia</i>	11	1	10
<i>San Dionisio</i>	1	-	1
<i>San Joaquin</i>	12	2	10
<i>San Rafael</i>	1	1	-
<i>Tigbauan</i>	34	9	25
<i>Tubungan</i>	300	-	300
<b>Negros Occidental</b>	<b>1,058</b>	<b>104</b>	<b>954</b>
<i>Bacolod City (capital)</i>	84	15	69
<i>Bago City</i>	15	2	13
<i>Cauayan</i>	58	32	26
<i>Enrique B. Magalona (Saravia)</i>	60	10	50
<i>Hinigaran</i>	38	14	24
<i>Hinoba-an (Asia)</i>	45	9	36
<i>Ilog</i>	29	-	29
<i>La Castellana</i>	3	-	3
<i>Manapla</i>	2	1	1
<i>Pontevedra</i>	14	1	13
<i>Pulupandan</i>	15	-	15
<i>Salvador Benedicto</i>	142	1	141
<i>San Carlos City</i>	31	-	31
<i>San Enrique</i>	72	13	59
<i>City of Sibalay</i>	33	-	33
<i>Valladolid</i>	417	6	411
<b>REGION VII</b>	<b>130</b>	<b>43</b>	<b>87</b>
<b>Cebu</b>	<b>11</b>	<b>8</b>	<b>3</b>
<i>Cebu City (capital)</i>	9	8	1
<i>Consolacion</i>	2	-	2
<b>Negros Oriental</b>	<b>119</b>	<b>35</b>	<b>84</b>
<i>City of Guihulngan</i>	19	9	10
<i>Santa Catalina</i>	100	26	74
<b>REGION VIII</b>	<b>983</b>	<b>273</b>	<b>710</b>
<b>Biliran</b>	<b>24</b>	<b>10</b>	<b>14</b>
<i>Kawayan</i>	12	-	12
<i>Naval (capital)</i>	9	9	-
<i>Caibiran</i>	1	1	-
<i>Maripipi</i>	2	-	2
<b>Eastern Samar</b>	<b>1</b>	<b>-</b>	<b>1</b>
<i>Balangiga</i>	1	-	1
<b>Leyte</b>	<b>870</b>	<b>238</b>	<b>632</b>
<i>Albuera</i>	18	8	10
<i>Bato</i>	832	220	612
<i>Hilongos</i>	17	7	10
<i>Hindang</i>	2	2	-
<i>Inopacan</i>	1	1	-
<b>Northern Samar</b>	<b>46</b>	<b>1</b>	<b>45</b>
<i>Capul</i>	8	-	8
<i>Victoria</i>	38	1	37
<b>Western Samar</b>	<b>35</b>	<b>18</b>	<b>17</b>
<i>Santa Margarita</i>	6	6	-
<i>Tarangnan</i>	11	-	11
<i>City of Catbalogan (capital)</i>	18	12	6
<b>Southern Leyte</b>	<b>7</b>	<b>6</b>	<b>1</b>
<i>Bontoc</i>	6	6	-
<i>Sogod</i>	1	-	1
<b>REGION IX</b>	<b>76</b>	<b>8</b>	<b>68</b>
<b>Zamboanga del Norte</b>	<b>57</b>	<b>2</b>	<b>55</b>
<i>Pres. Manuel A. Roxas</i>	57	2	55

REGION / PROVINCE / MUNICIPALITY	NO. OF DAMAGED HOUSES		
	Total	Totally	Partially
<b>Zamboanga del Sur</b>	<b>19</b>	<b>6</b>	<b>13</b>
<i>Dimataling</i>	7	3	4
<i>Pitogo</i>	12	3	9
<b>REGION X</b>	<b>104</b>	<b>16</b>	<b>88</b>
<b>Misamis Oriental</b>	<b>104</b>	<b>16</b>	<b>88</b>
<i>Lugait</i>	25	3	22
<i>Manticao</i>	2	2	-
<i>Tagoloan</i>	77	11	66
<b>REGION XI</b>	<b>339</b>	<b>17</b>	<b>322</b>
<b>Davao Oriental</b>	<b>1</b>	<b>-</b>	<b>1</b>
<i>Lupon</i>	1	-	1
<b>Davao Occidental</b>	<b>338</b>	<b>17</b>	<b>321</b>
<i>Don Marcelino</i>	286	14	272
<i>Jose Abad Santos (Trinidad)</i>	20	-	20
<i>Sarangani</i>	32	3	29
<b>REGION XII</b>	<b>294</b>	<b>91</b>	<b>203</b>
<b>North Cotabato</b>	<b>45</b>	<b>15</b>	<b>30</b>
<i>Pigkawayan</i>	45	15	30
<b>Sarangani</b>	<b>80</b>	<b>31</b>	<b>49</b>
<i>Kiamba</i>	22	11	11
<i>Alabel (capital)</i>	12	-	12
<i>Malapatan</i>	46	20	26
<b>South Cotabato</b>	<b>76</b>	<b>6</b>	<b>70</b>
<i>General Santos City (Dadiangas)</i>	76	6	70
<b>Sultan Kudarat</b>	<b>93</b>	<b>39</b>	<b>54</b>
<i>Kalamansig</i>	41	22	19
<i>Palimbang</i>	52	17	35
<b>CARAGA</b>	<b>8</b>	<b>2</b>	<b>6</b>
<b>Agusan del Norte</b>	<b>3</b>	<b>2</b>	<b>1</b>
<i>Butuan City (capital)</i>	3	2	1
<b>Surigao del Norte</b>	<b>5</b>	<b>-</b>	<b>5</b>
<i>Bacuag</i>	4	-	4
<i>Claver</i>	1	-	1
<b>CAR</b>	<b>144</b>	<b>11</b>	<b>133</b>
<b>Abra</b>	<b>24</b>	<b>-</b>	<b>24</b>
<i>Bangued (capital)</i>	1	-	1
<i>Daguioman</i>	12	-	12
<i>Licuan-Baay (Licuan)</i>	1	-	1
<i>Tineg</i>	10	-	10
<b>Apayao</b>	<b>2</b>	<b>1</b>	<b>1</b>
<i>Calanasan (Bayag)</i>	1	-	1
<i>Kabugao (capital)</i>	1	1	-
<b>Benguet</b>	<b>38</b>	<b>2</b>	<b>36</b>
<i>Baguio City</i>	16	1	15
<i>Bokod</i>	4	-	4
<i>Buguias</i>	5	1	4
<i>Itogon</i>	4	-	4
<i>Kabayan</i>	2	-	2
<i>Kibungan</i>	1	-	1
<i>La Trinidad (capital)</i>	2	-	2
<i>Tuba</i>	3	-	3
<i>Tublay</i>	1	-	1
<b>Ifugao</b>	<b>34</b>	<b>2</b>	<b>32</b>
<i>Aguinaldo</i>	3	-	3
<i>Asipulo</i>	7	-	7
<i>Banaue</i>	7	1	6
<i>Hingyon</i>	7	1	6

REGION / PROVINCE / MUNICIPALITY	NO. OF DAMAGED HOUSES		
	Total	Totally	Partially
<i>Hungduan</i>	1	-	1
<i>Kiangan</i>	1	-	1
<i>Lagawe (capital)</i>	4	-	4
<i>Tinoc</i>	4	-	4
<b>Kalinga</b>	<b>13</b>	<b>2</b>	<b>11</b>
<i>Lubuagan</i>	12	2	10
<i>Pasil</i>	1	-	1
<b>Mountain Province</b>	<b>33</b>	<b>4</b>	<b>29</b>
<i>Barlig</i>	3	1	2
<i>Natonin</i>	26	-	26
<i>Sadanga</i>	4	3	1
<b>BARMM</b>	<b>640</b>	<b>511</b>	<b>129</b>
<b>Maguindanao</b>	<b>640</b>	<b>511</b>	<b>129</b>
<i>Datu Blah T. Sinsuat</i>	137	82	55
<i>Datu Hoffer Ampatuan</i>	22	15	7
<i>Datu Odin Sinsuat (Dinaig) (capital)</i>	300	300	-
<i>Guindulungan</i>	12	-	12
<i>Mamasapano</i>	15	-	15
<i>Parang</i>	31	31	-
<i>Shariff Saydona Mustapha</i>	6	6	-
<i>South Upi</i>	26	26	-
<i>Sultan Kudarat (Nuling)</i>	38	30	8
<i>Sultan Mastura</i>	38	8	30
<i>Sultan Sa Barongis (Lambayong)</i>	4	4	-
<i>Talayan</i>	1	-	1
<i>Upi</i>	10	9	1

Note: Ongoing assessment and validation being conducted.

Source: DSWD FOs

## V. Cost of Humanitarian Assistance Provided

A total of **₱110,852,943.98** worth of assistance was provided to the affected families; of which, **₱100,393,280.07** from the **DSWD**, **₱10,391,908.75** from the **Local Government Units (LGUs)**, **₱22,060.00** from **Non-Government Organizations (NGOs)**, and **₱45,695.16** from **other Partners** (see Table 6).

**Table 6. Cost of Assistance Provided to Affected Families / Persons**

REGION / PROVINCE / MUNICIPALITY	COST OF ASSISTANCE				GRAND TOTAL
	DSWD	LGU	NGOs	OTHERS	
<b>GRAND TOTAL</b>	<b>100,393,280.07</b>	<b>10,391,908.75</b>	<b>22,060.00</b>	<b>45,695.16</b>	<b>110,852,943.98</b>
<b>NCR</b>	<b>2,441,064.00</b>	-	-	-	<b>2,441,064.00</b>
<b>Metro Manila</b>	<b>2,441,064.00</b>	-	-	-	<b>2,441,064.00</b>
<i>Manila City</i>	539,444.00	-	-	-	539,444.00
<i>Muntinlupa City</i>	346,800.00	-	-	-	346,800.00
<i>Paranaque City</i>	189,584.00	-	-	-	189,584.00
<i>Pasay City</i>	115,600.00	-	-	-	115,600.00
<i>Quezon City</i>	1,249,636.00	-	-	-	1,249,636.00
<b>REGION I</b>	-	<b>176,898.00</b>	-	-	<b>176,898.00</b>
<b>Ilocos Sur</b>	-	<b>5,000.00</b>	-	-	<b>5,000.00</b>
<i>Narvacan</i>	-	5,000.00	-	-	5,000.00
<b>La Union</b>	-	<b>40,250.00</b>	-	-	<b>40,250.00</b>
<i>Agoo</i>	-	29,000.00	-	-	29,000.00
<i>Luna</i>	-	1,000.00	-	-	1,000.00
<i>Pugo</i>	-	2,000.00	-	-	2,000.00

REGION / PROVINCE / MUNICIPALITY	COST OF ASSISTANCE				GRAND TOTAL
	DSWD	LGU	NGOs	OTHERS	
<i>Rosario</i>	-	8,250.00	-	-	8,250.00
<b>Pangasinan</b>	-	<b>131,648.00</b>	-	-	<b>131,648.00</b>
<i>Dagupan City</i>	-	45,600.00	-	-	45,600.00
<i>LINGAYEN (Capital)</i>	-	67,050.00	-	-	67,050.00
<i>Malasiqui</i>	-	398.00	-	-	398.00
<i>San Fabian</i>	-	5,400.00	-	-	5,400.00
<i>Sison</i>	-	8,200.00	-	-	8,200.00
<i>Sual</i>	-	5,000.00	-	-	5,000.00
<b>REGION II</b>	<b>11,203,876.50</b>	-	-	-	<b>11,203,876.50</b>
<b>Cagayan</b>	<b>3,872,714.00</b>	-	-	-	<b>3,872,714.00</b>
<i>Alcala</i>	455,000.00	-	-	-	455,000.00
<i>Amulung</i>	814,814.00	-	-	-	814,814.00
<i>Enrile</i>	833,500.00	-	-	-	833,500.00
<i>Iguig</i>	388,500.00	-	-	-	388,500.00
<i>Tuguegarao City (capital)</i>	1,380,900.00	-	-	-	1,380,900.00
<b>Isabela</b>	<b>6,984,386.50</b>	-	-	-	<b>6,984,386.50</b>
<i>Alicia</i>	1,260,087.50	-	-	-	1,260,087.50
<i>Aurora</i>	484,492.00	-	-	-	484,492.00
<i>Cabatuan</i>	686,540.00	-	-	-	686,540.00
<i>Delfin Albano (Magsaysay)</i>	226,000.00	-	-	-	226,000.00
<i>Echague</i>	558,000.00	-	-	-	558,000.00
<i>Luna</i>	264,637.50	-	-	-	264,637.50
<i>Naguilian</i>	135,600.00	-	-	-	135,600.00
<i>Quezon</i>	954,000.00	-	-	-	954,000.00
<i>San Guillermo</i>	64,512.00	-	-	-	64,512.00
<i>San Isidro</i>	476,005.00	-	-	-	476,005.00
<i>San Mateo</i>	920,512.50	-	-	-	920,512.50
<i>Santo Tomas</i>	954,000.00	-	-	-	954,000.00
<b>Nueva Vizcaya</b>	<b>125,808.00</b>	-	-	-	<b>125,808.00</b>
<i>Alfonso Castaneda</i>	33,132.00	-	-	-	33,132.00
<i>Bambang</i>	48,612.00	-	-	-	48,612.00
<i>Diadi</i>	7,680.00	-	-	-	7,680.00
<i>Dupax del Norte</i>	12,288.00	-	-	-	12,288.00
<i>Quezon</i>	24,096.00	-	-	-	24,096.00
<b>Quirino</b>	<b>220,968.00</b>	-	-	-	<b>220,968.00</b>
<i>Aglipay</i>	40,734.00	-	-	-	40,734.00
<i>Cabarroquis (capital)</i>	77,562.00	-	-	-	77,562.00
<i>Diffun</i>	87,048.00	-	-	-	87,048.00
<i>Saguday</i>	15,624.00	-	-	-	15,624.00
<b>REGION III</b>	<b>2,229,059.55</b>	<b>4,124,469.25</b>	-	-	<b>6,353,528.80</b>
<b>Aurora</b>	<b>2,229,059.55</b>	<b>986,594.00</b>	-	-	<b>3,215,653.55</b>
<i>Baler (capital)</i>	-	204,800.00	-	-	204,800.00
<i>Casiguran</i>	-	38,600.00	-	-	38,600.00
<i>Dilasag</i>	481,257.55	168,750.00	-	-	650,007.55
<i>Dinalungan</i>	-	8,400.00	-	-	8,400.00
<i>Dingalan</i>	1,504,400.00	325,000.00	-	-	1,829,400.00
<i>Dipaculao</i>	-	16,810.00	-	-	16,810.00
<i>Maria Aurora</i>	243,402.00	174,184.00	-	-	417,586.00
<i>San Luis</i>	-	50,050.00	-	-	50,050.00
<b>Bataan</b>	-	<b>168,500.00</b>	-	-	<b>168,500.00</b>
<i>Orion</i>	-	135,800.00	-	-	135,800.00
<i>Samal</i>	-	32,700.00	-	-	32,700.00
<b>Bulacan</b>	-	<b>1,294,100.00</b>	-	-	<b>1,294,100.00</b>
<i>Angat</i>	-	47,500.00	-	-	47,500.00
<i>Balagtas (Bigaa)</i>	-	18,000.00	-	-	18,000.00

REGION / PROVINCE / MUNICIPALITY	COST OF ASSISTANCE				GRAND TOTAL
	DSWD	LGU	NGOs	OTHERS	
<i>Bulacan</i>	-	130,550.00	-	-	130,550.00
<i>Calumpit</i>	-	292,500.00	-	-	292,500.00
<i>Guiguinto</i>	-	275,000.00	-	-	275,000.00
<i>City of Malolos (capital)</i>	-	33,950.00	-	-	33,950.00
<i>Paombong</i>	-	110,000.00	-	-	110,000.00
<i>Pulilan</i>	-	90,000.00	-	-	90,000.00
<i>San Miguel</i>	-	183,100.00	-	-	183,100.00
<i>Santa Maria</i>	-	113,500.00	-	-	113,500.00
<b>Nueva Ecija</b>	-	<b>230,295.25</b>	-	-	<b>230,295.25</b>
<i>Cabanatuan City</i>	-	130,295.25	-	-	130,295.25
<i>City of Gapan</i>	-	100,000.00	-	-	100,000.00
<b>Pampanga</b>	-	<b>1,188,200.00</b>	-	-	<b>1,188,200.00</b>
<i>Apalit</i>	-	1,019,600.00	-	-	1,019,600.00
<i>Arayat</i>	-	117,600.00	-	-	117,600.00
<i>Bacolor</i>	-	51,000.00	-	-	51,000.00
<b>Zambales</b>	-	<b>256,780.00</b>	-	-	<b>256,780.00</b>
<i>Botolan</i>	-	2,880.00	-	-	2,880.00
<i>Subic</i>	-	253,900.00	-	-	253,900.00
<b>CALABARZON</b>	<b>7,104,788.00</b>	<b>190,752.00</b>	-	<b>12,701.00</b>	<b>7,308,241.00</b>
<b>Batangas</b>	<b>335,958.00</b>	<b>135,697.00</b>	-	<b>12,701.00</b>	<b>484,356.00</b>
<i>Batangas City (capital)</i>	167,979.00	-	-	-	167,979.00
<i>Ibaan</i>	167,979.00	34,947.00	-	12,701.00	215,627.00
<i>San Juan</i>	-	100,750.00	-	-	100,750.00
<b>Cavite</b>	<b>3,181,188.00</b>	-	-	-	<b>3,181,188.00</b>
<i>Bacoor</i>	777,000.00	-	-	-	777,000.00
<i>Kawit</i>	678,000.00	-	-	-	678,000.00
<i>Noveleta</i>	1,084,800.00	-	-	-	1,084,800.00
<i>Ternate</i>	641,388.00	-	-	-	641,388.00
<b>Laguna</b>	<b>83,276.00</b>	<b>55,055.00</b>	-	-	<b>138,331.00</b>
<i>Bay</i>	-	55,055.00	-	-	55,055.00
<i>Famy</i>	44,426.00	-	-	-	44,426.00
<i>Santa Cruz (capital)</i>	38,850.00	-	-	-	38,850.00
<b>Quezon</b>	<b>2,787,041.00</b>	-	-	-	<b>2,787,041.00</b>
<i>Alabat</i>	367,476.00	-	-	-	367,476.00
<i>Mulanay</i>	1,242,300.00	-	-	-	1,242,300.00
<i>Quezon</i>	354,173.00	-	-	-	354,173.00
<i>Real</i>	823,092.00	-	-	-	823,092.00
<b>Rizal</b>	<b>717,325.00</b>	-	-	-	<b>717,325.00</b>
<i>Angono</i>	39,325.00	-	-	-	39,325.00
<i>Rodriguez (Montalban)</i>	678,000.00	-	-	-	678,000.00
<b>MIMAROPA</b>	<b>4,313,759.44</b>	<b>1,204,809.50</b>	<b>1,200.00</b>	<b>21,250.00</b>	<b>5,541,018.94</b>
<b>Marinduque</b>	<b>2,121,700.00</b>	<b>59,572.00</b>	-	-	<b>2,181,272.00</b>
<i>Boac (capital)</i>	291,200.00	-	-	-	291,200.00
<i>Buenavista</i>	294,700.00	59,572.00	-	-	354,272.00
<i>Gasan</i>	574,700.00	-	-	-	574,700.00
<i>Mogpog</i>	410,900.00	-	-	-	410,900.00
<i>Santa Cruz</i>	550,200.00	-	-	-	550,200.00
<b>Occidental Mindoro</b>	<b>103,600.00</b>	<b>75,266.00</b>	-	-	<b>178,866.00</b>
<i>Lubang</i>	103,600.00	75,266.00	-	-	178,866.00
<b>Oriental Mindoro</b>	<b>789,259.44</b>	<b>371,857.00</b>	-	-	<b>1,161,116.44</b>
<i>Baco</i>	558,959.44	167,484.00	-	-	726,443.44
<i>Bongabong</i>	-	4,015.00	-	-	4,015.00
<i>Bulalacao (San Pedro)</i>	155,400.00	58,690.00	-	-	214,090.00
<i>City of Calapan (capital)</i>	74,900.00	98,595.00	-	-	173,495.00
<i>Gloria</i>	-	11,316.00	-	-	11,316.00
<i>Naujan</i>	-	9,324.00	-	-	9,324.00

REGION / PROVINCE / MUNICIPALITY	COST OF ASSISTANCE				GRAND TOTAL
	DSWD	LGU	NGOs	OTHERS	
<i>Pinamalayan</i>	-	9,488.00	-	-	9,488.00
<i>Pola</i>	-	1,605.00	-	-	1,605.00
<i>Puerto Galera</i>	-	11,340.00	-	-	11,340.00
<b>Palawan</b>	<b>126,000.00</b>	<b>633,114.50</b>	<b>1,200.00</b>	<b>-</b>	<b>760,314.50</b>
<i>Province</i>	-	96,082.50	-	-	96,082.50
<i>Coron</i>	-	194,218.00	1,200.00	-	195,418.00
<i>Cuyo</i>	-	214,444.00	-	-	214,444.00
<i>Magsaysay</i>	-	113,070.00	-	-	113,070.00
<i>Roxas</i>	30,100.00	10,800.00	-	-	40,900.00
<i>San Vicente</i>	5,600.00	-	-	-	5,600.00
<i>Taytay</i>	90,300.00	4,500.00	-	-	94,800.00
<b>Romblon</b>	<b>1,173,200.00</b>	<b>65,000.00</b>	<b>-</b>	<b>21,250.00</b>	<b>1,259,450.00</b>
<i>Banton</i>	-	-	-	21,250.00	21,250.00
<i>Cajidiocan</i>	128,800.00	-	-	-	128,800.00
<i>Corcuera</i>	74,900.00	-	-	-	74,900.00
<i>Looc</i>	311,500.00	-	-	-	311,500.00
<i>Magdiwang</i>	350,000.00	50,000.00	-	-	400,000.00
<i>Romblon (capital)</i>	109,900.00	15,000.00	-	-	124,900.00
<i>San Fernando</i>	198,100.00	-	-	-	198,100.00
<b>REGION V</b>	<b>15,911,248.16</b>	<b>568,137.00</b>	<b>-</b>	<b>-</b>	<b>16,479,385.16</b>
<b>Albay</b>	<b>6,561,640.64</b>	<b>-</b>	<b>-</b>	<b>-</b>	<b>6,561,640.64</b>
<i>Camalig</i>	307,720.00	-	-	-	307,720.00
<i>Daraga (Locsin)</i>	693,369.14	-	-	-	693,369.14
<i>Guinobatan</i>	284,690.00	-	-	-	284,690.00
<i>Jovellar</i>	442,241.00	-	-	-	442,241.00
<i>Legazpi City (capital)</i>	1,074,630.00	-	-	-	1,074,630.00
<i>Libon</i>	328,750.00	-	-	-	328,750.00
<i>City of Ligao</i>	601,418.50	-	-	-	601,418.50
<i>Malilipot</i>	327,500.00	-	-	-	327,500.00
<i>Manito</i>	167,500.00	-	-	-	167,500.00
<i>Oas</i>	118,144.00	-	-	-	118,144.00
<i>Pio Duran</i>	798,020.00	-	-	-	798,020.00
<i>Polangui</i>	337,308.00	-	-	-	337,308.00
<i>City of Tabaco</i>	752,850.00	-	-	-	752,850.00
<i>Tiwi</i>	327,500.00	-	-	-	327,500.00
<b>Camarines Norte</b>	<b>3,592,762.00</b>	<b>367,935.00</b>	<b>-</b>	<b>-</b>	<b>3,960,697.00</b>
<i>Province</i>	1,320,900.00	-	-	-	1,320,900.00
<i>Basud</i>	339,000.00	367,935.00	-	-	706,935.00
<i>Daet (capital)</i>	197,212.00	-	-	-	197,212.00
<i>Jose Panganiban</i>	275,584.00	-	-	-	275,584.00
<i>Mercedes</i>	474,600.00	-	-	-	474,600.00
<i>Paracale</i>	155,940.00	-	-	-	155,940.00
<i>San Vicente</i>	95,598.00	-	-	-	95,598.00
<i>Santa Elena</i>	125,416.00	-	-	-	125,416.00
<i>Talisay</i>	190,518.00	-	-	-	190,518.00
<i>Vinzons</i>	417,994.00	-	-	-	417,994.00
<b>Camarines Sur</b>	<b>4,671,974.22</b>	<b>149,330.00</b>	<b>-</b>	<b>-</b>	<b>4,821,304.22</b>
<i>Bato</i>	102,375.00	-	-	-	102,375.00
<i>Bombon</i>	172,787.72	-	-	-	172,787.72
<i>Buhi</i>	81,675.00	-	-	-	81,675.00
<i>Bula</i>	272,190.00	-	-	-	272,190.00
<i>Cabusao</i>	427,818.00	-	-	-	427,818.00
<i>Calabanga</i>	278,658.00	-	-	-	278,658.00
<i>Canaman</i>	52,206.00	122,330.00	-	-	174,536.00
<i>Caramoan</i>	261,397.00	-	-	-	261,397.00
<i>Del Gallego</i>	186,592.00	27,000.00	-	-	213,592.00

REGION / PROVINCE / MUNICIPALITY	COST OF ASSISTANCE				GRAND TOTAL
	DSWD	LGU	NGOs	OTHERS	
Goa	255,000.00	-	-	-	255,000.00
Iriga City	316.50	-	-	-	316.50
Lagonoy	327,500.00	-	-	-	327,500.00
Lupi	100,344.00	-	-	-	100,344.00
Magarao	58,236.00	-	-	-	58,236.00
Milaor	76,593.00	-	-	-	76,593.00
Minalabac	357,306.00	-	-	-	357,306.00
Nabua	183,738.00	-	-	-	183,738.00
Naga City	10,000.00	-	-	-	10,000.00
Pamplona	120,270.00	-	-	-	120,270.00
Pasacao	45,680.00	-	-	-	45,680.00
Ragay	245,000.00	-	-	-	245,000.00
Sagñay	196,500.00	-	-	-	196,500.00
San Jose	203,400.00	-	-	-	203,400.00
Sipocot	147,502.00	-	-	-	147,502.00
Siruma	123,125.00	-	-	-	123,125.00
Tigaon	256,000.00	-	-	-	256,000.00
Tinambac	129,765.00	-	-	-	129,765.00
<b>Catanduanes</b>	<b>656,957.80</b>	-	-	-	<b>656,957.80</b>
Baras	112,000.00	-	-	-	112,000.00
Pandan	60,457.80	-	-	-	60,457.80
San Miguel	291,813.00	-	-	-	291,813.00
Viga	192,687.00	-	-	-	192,687.00
<b>Masbate</b>	<b>78,066.50</b>	-	-	-	<b>78,066.50</b>
Cataingan	17,091.00	-	-	-	17,091.00
Mobo	60,975.50	-	-	-	60,975.50
<b>Sorsogon</b>	<b>349,847.00</b>	<b>50,872.00</b>	-	-	<b>400,719.00</b>
Bulan	-	6,567.00	-	-	6,567.00
Juban	37,347.00	-	-	-	37,347.00
Matnog	-	44,305.00	-	-	44,305.00
Pilar	312,500.00	-	-	-	312,500.00
<b>REGION VI</b>	<b>23,604,492.00</b>	<b>3,922,337.00</b>	<b>4,600.00</b>	-	<b>27,531,429.00</b>
<b>Aklan</b>	<b>3,047,300.00</b>	<b>68,285.00</b>	-	-	<b>3,115,585.00</b>
Banga	-	2,000.00	-	-	2,000.00
Batan	-	23,585.00	-	-	23,585.00
Kalibo (capital)	1,120,200.00	-	-	-	1,120,200.00
Libacao	846,800.00	-	-	-	846,800.00
Madalag	48,100.00	-	-	-	48,100.00
New Washington	339,000.00	25,900.00	-	-	364,900.00
Ibajay	-	16,800.00	-	-	16,800.00
Numancia	693,200.00	-	-	-	693,200.00
<b>Antique</b>	<b>1,886,512.00</b>	<b>633,036.00</b>	-	-	<b>2,519,548.00</b>
Hamtic	-	83,850.00	-	-	83,850.00
San Jose (capital)	327,500.00	-	-	-	327,500.00
San Remigio	262,000.00	-	-	-	262,000.00
Sibalom	131,000.00	-	-	-	131,000.00
Tobias Fornier (Dao)	20,812.00	-	-	-	20,812.00
Barbaza	192,400.00	-	-	-	192,400.00
Caluya	-	487,716.00	-	-	487,716.00
Culasi	240,500.00	27,200.00	-	-	267,700.00
Laua-an	240,500.00	-	-	-	240,500.00
Libertad	-	34,270.00	-	-	34,270.00
Patnongon	327,500.00	-	-	-	327,500.00
Tibiao	144,300.00	-	-	-	144,300.00
<b>Capiz</b>	<b>6,022,092.00</b>	<b>1,913,735.00</b>	-	-	<b>7,935,827.00</b>
Cuartero	267,000.00	-	-	-	267,000.00

REGION / PROVINCE / MUNICIPALITY	COST OF ASSISTANCE				GRAND TOTAL
	DSWD	LGU	NGOs	OTHERS	
<i>Dao</i>	779,368.00	-	-	-	779,368.00
<i>Dumarao</i>	528,000.00	-	-	-	528,000.00
<i>Ma-ayon</i>	169,400.00	412,500.00	-	-	581,900.00
<i>Mambusao</i>	840,434.00	-	-	-	840,434.00
<i>Panay</i>	829,790.00	-	-	-	829,790.00
<i>Panitan</i>	251,500.00	1,209,600.00	-	-	1,461,100.00
<i>Pontevedra</i>	813,600.00	-	-	-	813,600.00
<i>President Roxas</i>	-	282,695.00	-	-	282,695.00
<i>Roxas City (capital)</i>	673,400.00	-	-	-	673,400.00
<i>Sigma</i>	602,600.00	-	-	-	602,600.00
<i>Tapaz</i>	267,000.00	8,940.00	-	-	275,940.00
<b>Guimaras</b>	<b>20,064.00</b>	<b>-</b>	<b>-</b>	<b>-</b>	<b>20,064.00</b>
<i>Jordan (capital)</i>	20,064.00	-	-	-	20,064.00
<b>Iloilo</b>	<b>8,963,391.00</b>	<b>1,090,072.00</b>	<b>4,600.00</b>	<b>-</b>	<b>10,058,063.00</b>
<i>Ajuy</i>	195,600.00	-	-	-	195,600.00
<i>Anilao</i>	213,600.00	-	-	-	213,600.00
<i>Balasan</i>	249,500.00	-	-	-	249,500.00
<i>Banate</i>	249,500.00	-	-	-	249,500.00
<i>Barotac Nuevo</i>	249,500.00	-	-	-	249,500.00
<i>Barotac Viejo</i>	261,650.00	-	-	-	261,650.00
<i>Batad</i>	152,400.00	-	-	-	152,400.00
<i>Carles</i>	254,000.00	-	-	-	254,000.00
<i>Concepcion</i>	293,400.00	-	-	-	293,400.00
<i>Dingle</i>	484,000.00	-	-	-	484,000.00
<i>Dueñas</i>	93,972.00	-	-	-	93,972.00
<i>Dumangas</i>	750,100.00	-	-	-	750,100.00
<i>Estancia</i>	248,800.00	-	-	-	248,800.00
<i>Guimbal</i>	259,500.00	-	-	-	259,500.00
<i>Igbaras</i>	145,200.00	-	-	-	145,200.00
<i>Iloilo City (capital)</i>	105,600.00	-	-	-	105,600.00
<i>Janiuay</i>	353,375.00	-	-	-	353,375.00
<i>Lambunao</i>	-	101,530.00	-	-	101,530.00
<i>Leganes</i>	207,504.00	-	-	-	207,504.00
<i>Miagao</i>	503,000.00	-	-	-	503,000.00
<i>Mina</i>	44,880.00	-	-	-	44,880.00
<i>Oton</i>	519,000.00	-	-	-	519,000.00
<i>City of Passi</i>	649,192.00	528,352.00	1,600.00	-	1,179,144.00
<i>Pavia</i>	35,429.00	155,650.00	-	-	191,079.00
<i>Pototan</i>	398,028.00	5,040.00	-	-	403,068.00
<i>San Dionisio</i>	496,200.00	-	-	-	496,200.00
<i>San Joaquin</i>	515,500.00	-	-	-	515,500.00
<i>San Miguel</i>	116,382.00	-	-	-	116,382.00
<i>Santa Barbara</i>	309,679.00	-	-	-	309,679.00
<i>Sara</i>	-	284,500.00	-	-	284,500.00
<i>Tigbauan</i>	450,500.00	-	-	-	450,500.00
<i>Tubungan</i>	158,400.00	-	-	-	158,400.00
<i>Zarraga</i>	-	15,000.00	3,000.00	-	18,000.00
<b>Negros Occidental</b>	<b>3,665,133.00</b>	<b>217,209.00</b>	<b>-</b>	<b>-</b>	<b>3,882,342.00</b>
<i>Binalbagan</i>	152,615.00	88,750.00	-	-	241,365.00
<i>Calatrava</i>	153,300.00	-	-	-	153,300.00
<i>Cauayan</i>	327,500.00	-	-	-	327,500.00
<i>Hinigaran</i>	524,000.00	-	-	-	524,000.00
<i>Hinoba-an (Asia)</i>	458,500.00	79,360.00	-	-	537,860.00
<i>Ilog</i>	-	10,114.00	-	-	10,114.00
<i>La Carlota City</i>	-	36,685.00	-	-	36,685.00
<i>Salvador Benedicto</i>	327,500.00	-	-	-	327,500.00

REGION / PROVINCE / MUNICIPALITY	COST OF ASSISTANCE				GRAND TOTAL
	DSWD	LGU	NGOs	OTHERS	
<i>San Carlos City</i>	355,000.00	-	-	-	355,000.00
<i>City of Sipalay</i>	863,850.00	2,300.00	-	-	866,150.00
<i>City of Talisay</i>	21,868.00	-	-	-	21,868.00
<i>Valladolid</i>	481,000.00	-	-	-	481,000.00
<b>REGION VII</b>	<b>419,051.00</b>	-	-	-	<b>419,051.00</b>
<b>Cebu</b>	<b>284,776.00</b>	-	-	-	<b>284,776.00</b>
<i>Consolacion</i>	149,176.00	-	-	-	149,176.00
<i>City of Talisay</i>	135,600.00	-	-	-	135,600.00
<b>Negros Oriental</b>	<b>134,275.00</b>	-	-	-	<b>134,275.00</b>
<i>City of Guihulngan</i>	134,275.00	-	-	-	134,275.00
<b>REGION VIII</b>	<b>16,914,338.17</b>	-	-	-	<b>16,914,338.17</b>
<b>Biliran</b>	<b>252,500.00</b>	-	-	-	<b>252,500.00</b>
<i>Kawayan</i>	125,000.00	-	-	-	125,000.00
<i>Naval (capital)</i>	127,500.00	-	-	-	127,500.00
<b>Eastern Samar</b>	<b>2,196,200.00</b>	-	-	-	<b>2,196,200.00</b>
<i>Jipapad</i>	1,244,000.00	-	-	-	1,244,000.00
<i>Oras</i>	952,200.00	-	-	-	952,200.00
<b>Leyte</b>	<b>11,651,157.70</b>	-	-	-	<b>11,651,157.70</b>
<i>Bato</i>	5,524,408.50	-	-	-	5,524,408.50
<i>City of Baybay</i>	279,580.02	-	-	-	279,580.02
<i>Hilongos</i>	3,632,991.50	-	-	-	3,632,991.50
<i>Hindang</i>	384,558.51	-	-	-	384,558.51
<i>Inopacan</i>	1,737,695.00	-	-	-	1,737,695.00
<i>Mahaplag</i>	91,924.17	-	-	-	91,924.17
<b>Northern Samar</b>	<b>2,324,198.00</b>	-	-	-	<b>2,324,198.00</b>
<i>Catarman (capital)</i>	76,875.00	-	-	-	76,875.00
<i>Lope de Vega</i>	2,050,823.00	-	-	-	2,050,823.00
<i>Rosario</i>	196,500.00	-	-	-	196,500.00
<b>Southern Leyte</b>	<b>490,282.47</b>	-	-	-	<b>490,282.47</b>
<i>Bontoc</i>	415,764.06	-	-	-	415,764.06
<i>Limasawa</i>	74,518.41	-	-	-	74,518.41
<b>REGION IX</b>	<b>7,335,864.58</b>	-	-	-	<b>7,335,864.58</b>
<b>Zamboanga del Norte</b>	<b>631,195.95</b>	-	-	-	<b>631,195.95</b>
<i>Katipunan</i>	84,705.95	-	-	-	84,705.95
<i>Pres. Manuel A. Roxas</i>	53,009.53	-	-	-	53,009.53
<i>Sibuco</i>	437,192.00	-	-	-	437,192.00
<i>Sindangan</i>	56,288.47	-	-	-	56,288.47
<b>Zamboanga del Sur</b>	<b>6,704,668.63</b>	-	-	-	<b>6,704,668.63</b>
<i>Zamboanga City</i>	6,704,668.63	-	-	-	6,704,668.63
<b>REGION X</b>	<b>132,769.00</b>	-	-	-	<b>132,769.00</b>
<b>Misamis Oriental</b>	<b>132,769.00</b>	-	-	-	<b>132,769.00</b>
<i>Tagoloan</i>	132,769.00	-	-	-	132,769.00
<b>REGION XI</b>	<b>378,840.00</b>	-	-	-	<b>378,840.00</b>
<b>Davao del Norte</b>	<b>378,840.00</b>	-	-	-	<b>378,840.00</b>
<i>Island Garden City of Samal</i>	378,840.00	-	-	-	378,840.00
<b>REGION XII</b>	<b>6,682,045.00</b>	-	-	-	<b>6,682,045.00</b>
<b>North Cotabato</b>	<b>2,872,219.00</b>	-	-	-	<b>2,872,219.00</b>
<i>Aleosan</i>	135,900.00	-	-	-	135,900.00
<i>Libungan</i>	253,200.00	-	-	-	253,200.00
<i>Midsayap</i>	70,085.00	-	-	-	70,085.00
<i>Pigkawayan</i>	2,413,034.00	-	-	-	2,413,034.00
<b>Sarangani</b>	<b>503,000.00</b>	-	-	-	<b>503,000.00</b>
<i>Glan</i>	503,000.00	-	-	-	503,000.00
<b>South Cotabato</b>	<b>46,200.00</b>	-	-	-	<b>46,200.00</b>

REGION / PROVINCE / MUNICIPALITY	COST OF ASSISTANCE				GRAND TOTAL
	DSWD	LGU	NGOs	OTHERS	
<i>General Santos City (Dadiangas)</i>	46,200.00	-	-	-	46,200.00
<b>Sultan Kudarat</b>	<b>3,260,626.00</b>	-	-	-	<b>3,260,626.00</b>
<i>Kalamansig</i>	275,000.00	-	-	-	275,000.00
<i>Lebak</i>	1,107,000.00	-	-	-	1,107,000.00
<i>Palimbang</i>	1,878,626.00	-	-	-	1,878,626.00
<b>CARAGA</b>	-	<b>97,179.00</b>	-	-	<b>97,179.00</b>
<b>Agusan del Norte</b>	-	<b>39,975.00</b>	-	-	<b>39,975.00</b>
<i>Butuan City (capital)</i>	-	39,975.00	-	-	39,975.00
<b>Surigao del Norte</b>	-	<b>57,204.00</b>	-	-	<b>57,204.00</b>
<i>Surigao City (capital)</i>	-	57,204.00	-	-	57,204.00
<b>CAR</b>	<b>406,624.67</b>	<b>107,327.00</b>	<b>10,800.00</b>	<b>11,744.16</b>	<b>536,495.83</b>
<b>Abra</b>	<b>41,525.00</b>	<b>400.00</b>	-	-	<b>41,925.00</b>
<i>Bangued (capital)</i>	22,788.00	-	-	-	22,788.00
<i>Licuan-Baay (Licuan)</i>	633.00	400.00	-	-	1,033.00
<i>Tineg</i>	18,104.00	-	-	-	18,104.00
<b>Apayao</b>	<b>7,458.00</b>	<b>4,290.00</b>	-	-	<b>11,748.00</b>
<i>Conner</i>	-	4,290.00	-	-	4,290.00
<i>Kabugao (capital)</i>	3,390.00	-	-	-	3,390.00
<i>Pudtol</i>	4,068.00	-	-	-	4,068.00
<b>Benguet</b>	-	<b>6,000.00</b>	-	-	<b>6,000.00</b>
<i>Baguio City</i>	-	6,000.00	-	-	6,000.00
<b>Ifugao</b>	<b>55,451.25</b>	-	-	-	<b>55,451.25</b>
<i>Alfonso Lista (Potia)</i>	21,018.00	-	-	-	21,018.00
<i>Lagawe (capital)</i>	11,852.00	-	-	-	11,852.00
<i>Tinoc</i>	22,581.25	-	-	-	22,581.25
<b>Kalinga</b>	<b>12,840.00</b>	<b>12,177.00</b>	-	-	<b>25,017.00</b>
<i>Balbalan</i>	-	985.00	-	-	985.00
<i>City of Tabuk (capital)</i>	12,840.00	11,192.00	-	-	24,032.00
<b>Mountain Province</b>	<b>289,350.42</b>	<b>84,460.00</b>	<b>10,800.00</b>	<b>11,744.16</b>	<b>396,354.58</b>
<i>Barlig</i>	19,764.92	-	-	-	19,764.92
<i>Natonin</i>	15,680.00	-	-	-	15,680.00
<i>Paracelis</i>	185,427.50	69,250.00	-	-	254,677.50
<i>Besao</i>	34,578.00	5,610.00	-	-	40,188.00
<i>Sabangan</i>	33,900.00	9,600.00	-	11,744.16	55,244.16
<i>Tadian</i>	-	-	10,800.00	-	10,800.00
<b>BARMM</b>	<b>1,315,460.00</b>	-	<b>5,460.00</b>	-	<b>1,320,920.00</b>
<b>Maguindanao</b>	<b>1,310,000.00</b>	-	-	-	<b>1,310,000.00</b>
<i>Datu Blah T. Sinsuat</i>	655,000.00	-	-	-	655,000.00
<i>Datu Odin Sinsuat (Dinaig) (capital)</i>	655,000.00	-	-	-	655,000.00
<i>Cotabato City</i>	5,460.00	-	5,460.00	-	10,920.00

Source: DSWD FOs

A total of **₱8,619,000.00** worth of financial assistance was provided to **2,993 beneficiaries** in **Regions CAR, II, CALABARZON, VI, IX, XII** and **BARMM** through the **Assistance to Individuals in Crisis Situations (AICS)** (see Table 7).

**Table 7. Assistance to Individuals in Crisis Situations (AICS)**

REGION / PROVINCE / MUNICIPALITY	TOTAL COST OF ASSISTANCE (PHP)	
	DSWD	
	AICS	
	Number of Beneficiaries	Cost
<b>GRAND TOTAL</b>	<b>2,993</b>	<b>8,619,000.00</b>
<b>REGION II</b>	<b>316</b>	<b>1,149,000.00</b>

REGION / PROVINCE / MUNICIPALITY	TOTAL COST OF ASSISTANCE (PHP)	
	DSWD	
	AICS	
	Number of Beneficiaries	Cost
<b>Cagayan</b>	<b>142</b>	<b>627,000.00</b>
<i>Iguig</i>	97	291,000.00
<i>Santo Niño (Faire)</i>	2	6,000.00
<i>Tuao</i>	43	330,000.00
<b>Isabela</b>	<b>174</b>	<b>522,000.00</b>
<i>Alicia</i>	70	210,000.00
<i>Delfin Albano (Magsaysay)</i>	43	129,000.00
<i>San Pablo</i>	24	72,000.00
<i>Santa Maria</i>	37	111,000.00
<b>CALABARZON</b>	<b>404</b>	<b>1,091,000.00</b>
<b>Batangas</b>	<b>84</b>	<b>131,000.00</b>
<i>Ibaan</i>	81	101,000.00
<i>San Juan</i>	1	10,000.00
<i>Talisay</i>	2	20,000.00
<b>Cavite</b>	<b>320</b>	<b>960,000.00</b>
<i>Bacoor</i>	162	486,000.00
<i>Noveleta</i>	158	474,000.00
<b>REGION VI</b>	<b>831</b>	<b>2,136,000.00</b>
<b>Aklan</b>	<b>183</b>	<b>373,000.00</b>
<i>Kalibo</i>	111	229,000.00
<i>Malay</i>	72	144,000.00
<b>Antique</b>	<b>233</b>	<b>466,000.00</b>
<i>Patnongon</i>	233	466,000.00
<b>Iloilo</b>	<b>415</b>	<b>1,297,000.00</b>
<i>Dumangas</i>	186	374,000.00
<i>Iloilo City</i>	229	923,000.00
<b>REGION IX</b>	<b>20</b>	<b>95,000.00</b>
<b>Zamboanga del Sur</b>	<b>20</b>	<b>95,000.00</b>
<i>Zamboanga City</i>	20	95,000.00
<b>REGION XII</b>	<b>1,407</b>	<b>4,053,000.00</b>
<b>North Cotabato</b>	<b>175</b>	<b>525,000.00</b>
<i>Kabacan</i>	175	525,000.00
<b>Sarangani</b>	<b>1,232</b>	<b>3,528,000.00</b>
<i>Kiamba</i>	506	1,518,000.00
<i>Maasim</i>	102	306,000.00
<i>Maitum</i>	280	840,000.00
<i>Alabel</i>	91	273,000.00
<i>Glan</i>	168	336,000.00
<i>Malapatan</i>	85	255,000.00
<b>CAR</b>	<b>15</b>	<b>95,000.00</b>
<b>Apayao</b>	<b>1</b>	<b>10,000.00</b>
<i>Kabugao</i>	1	10,000.00
<b>Benguet</b>	<b>13</b>	<b>75,000.00</b>
<i>Baguio City</i>	7	40,000.00
<i>Buguias</i>	3	20,000.00
<i>La Trinidad</i>	2	10,000.00
<i>Tublay</i>	1	5,000.00
<b>Kalinga</b>	<b>1</b>	<b>10,000.00</b>
<i>Balbalan</i>	1	10,000.00

Note: Ongoing assessment and validation being conducted.

Source: DSWD FOs

## VI. Response Actions and Interventions

### a. Stockpile and Standby Funds

OFFICE	STANDBY FUNDS	STOCKPILE			TOTAL STANDBY FUNDS & STOCKPILE
		FAMILY FOOD PACKS (FFPs)		OTHER FOOD AND NON-FOOD ITEMS (FNIs)	
		QUANTITY	TOTAL COST		
<b>TOTAL</b>	<b>269,211,845.05</b>	<b>397,363</b>	<b>242,353,060.24</b>	<b>667,159,874.70</b>	<b>1,178,724,779.99</b>
DSWD CO	186,491,884.48	-	-	-	186,491,884.48
NRLMB NROC	-	25,780	16,685,550.00	118,151,578.02	134,837,128.02
NRLMB VDRC	-	18,461	11,429,295.00	36,529,319.20	47,958,614.20
DSWD FO I	5,082,232.51	32,627	20,333,078.20	35,679,620.40	61,094,931.11
DSWD FO II	5,623,408.00	21,255	12,549,514.00	16,292,127.17	34,465,049.17
DSWD FO III	5,000,000.00	19,961	11,447,977.81	20,186,430.20	36,634,408.01
DSWD FO CALABARZON	5,000,000.00	20,458	12,823,566.45	36,488,673.92	54,312,240.37
DSWD FO MIMAROPA	6,679,719.78	34,216	23,606,800.00	39,550,237.21	69,836,756.99
DSWD FO V	5,000,000.00	16,888	10,448,000.34	44,452,577.87	59,900,578.21
DSWD FO VI	5,000,000.00	13,818	5,794,459.00	26,594,989.00	37,389,448.00
DSWD FO VII	5,000,000.00	36,105	21,424,250.00	49,675,489.92	76,099,739.92
DSWD FO VIII	5,000,064.85	24,630	14,199,513.96	24,368,446.58	43,568,025.39
DSWD FO IX	5,000,000.00	33,356	18,228,720.44	43,794,770.30	67,023,490.74
DSWD FO X	5,243,500.50	5,908	4,174,447.00	21,341,392.15	30,759,339.65
DSWD FO XI	5,090,000.00	11,469	7,128,921.80	29,618,179.30	41,837,101.10
DSWD FO XII	5,000,969.85	15,051	9,091,066.00	26,861,202.25	40,953,238.10
DSWD FO CARAGA	5,000,000.00	20,462	13,527,956.00	31,379,257.71	49,907,213.71
DSWD FO NCR	5,000,000.00	23,163	13,388,214.00	4,985,121.18	23,373,335.18
DSWD FO CAR	5,000,065.08	23,755	16,071,730.24	61,210,462.32	82,282,257.64

Note: The Inventory Summary is as of 02 November 2022, 12MN.

Source: DSWD-DRMB and DSWD-NRLMB

#### 1. Standby Funds

- ₱186.49 million Quick Response Fund (QRF) at the DSWD Central Office.
- ₱82.72 million available in DSWD FOs which may support the relief needs of the displaced families due to Severe Tropical Storm “Paeng” through inter-FO augmentation.

#### 2. Prepositioned FFPs and Other Relief Items

- 44,241 FFPs available in Disaster Response Centers; of which, 25,780 FFPs are at the National Resource Operations Center (NROC), Pasay City and 18,461 FFPs are at the Visayas Disaster Resource Center (VDRC), Mandaue City.
- 353,122 FFPs in DSWD FOs which may support the relief needs of the displaced families due to Severe Tropical Storm “Paeng” through inter-FO augmentation.
- ₱667.16 million worth of other FNIs at NROC, VDRC, and DSWD FO warehouses.

### b. Food and Non-food Items (FNIs)

### DSWD FO NCR

DATE	ACTIVITIES
31 October 2022	<ul style="list-style-type: none"> <li>DSWD FO NCR coordinated and facilitated hauling of 1000 FFPs for prepositioning in the Municipality of Pateros.</li> </ul>
30 October 2022	<ul style="list-style-type: none"> <li>DSWD FO NCR QRT facilitates the hauling of relief goods for distribution to the affected families in Manila City, Marikina City, Parañaque City, and Pasay City.</li> </ul>
29 October 2022	<ul style="list-style-type: none"> <li>DSWD FO NCR provided hot meals to 157 stranded passengers at Manila North Port.</li> </ul>

### DSWD FO CAR

DATE	ACTIVITIES
31 October 2022	<ul style="list-style-type: none"> <li>Paracelis, Mountain Province hauled 300 FFPs from the DSWD FO CAR warehouse in Kalinga.</li> <li>1,000 Hygiene kits from DSWD FO CAR Regional warehouse were delivered to the satellite warehouse in Kalinga.</li> </ul>
30 October 2022	<ul style="list-style-type: none"> <li>DSWD FO CAR coordinated with FO II on the delivery of 2,000 FFPs as augmentation assistance.</li> </ul>
29 October 2022	<ul style="list-style-type: none"> <li>DSWD FO CAR delivered 3,900 FFPs from the Regional warehouse to the Province of Apayao as a preparedness measure for the possible effects of Severe Tropical Storm Paeng in the Region.</li> <li>DSWD FO CAR through Social Welfare and Development (SWAD) in Apayao delivered 750 FFPs to Tanglagan, Calanasan, Apayao.</li> </ul>

### DSWD FO I

DATE	ACTIVITIES
31 October 2022	<ul style="list-style-type: none"> <li>DSWD FO I prepositioned 500 FFPs and 600 five (5) liters of water at the DSWD warehouse in Brgy. Camangaan, Laoag City, Ilocos Norte from DSWD Regional Warehouse, Brgy. Biday, City of San Fernando, La Union.</li> </ul>
30 October 2022	<ul style="list-style-type: none"> <li>DSWD FO I prepositioned 2,000 FFPs from DSWD Regional Warehouse, Brgy. Biday, City of San Fernando, La Union to DSWD Regional Warehouse, Camangaan, Laoag City, Ilocos Norte.</li> <li>A total of 1,000 kitchen kits were prepositioned to DSWD Regional Warehouse, Brgy. Biday, City of San Fernando, La Union from NRLMB.</li> </ul>
29 October 2022	<ul style="list-style-type: none"> <li>DSWD FO I prepositioned 1,000 FFPs to DSWD Region warehouse in Camangaan, Laoag City, Ilocos Norte.</li> </ul>
28 October 2022	<ul style="list-style-type: none"> <li>Community volunteers were mobilized to help in the continuous production of FFPs at the DSWD FO I Regional Warehouse in Biday, City of San Fernando, La Union.</li> </ul>

### DSWD FO II

DATE	ACTIVITIES												
01 November 2022	<ul style="list-style-type: none"> <li>DSWD FO II provided 3,000 FFPs amounting to P2,006,000.00 to the affected families in Cagayan and Isabela:               <table border="1" data-bbox="624 1771 1447 1966"> <thead> <tr> <th>CITY / MUNICIPALITY</th> <th>RELIEF ITEM</th> </tr> </thead> <tbody> <tr> <td>Tuguegarao City, Cagayan</td> <td>700 FFPs</td> </tr> <tr> <td>Enrile, Cagayan</td> <td>500 FFPs</td> </tr> <tr> <td>Amulung, Cagayan</td> <td>500 FFPs</td> </tr> <tr> <td>Delfin Albano, Isabela</td> <td>500 FFPs</td> </tr> <tr> <td>San Mateo, Isabela</td> <td>800 FFPs</td> </tr> </tbody> </table> </li> </ul>	CITY / MUNICIPALITY	RELIEF ITEM	Tuguegarao City, Cagayan	700 FFPs	Enrile, Cagayan	500 FFPs	Amulung, Cagayan	500 FFPs	Delfin Albano, Isabela	500 FFPs	San Mateo, Isabela	800 FFPs
CITY / MUNICIPALITY	RELIEF ITEM												
Tuguegarao City, Cagayan	700 FFPs												
Enrile, Cagayan	500 FFPs												
Amulung, Cagayan	500 FFPs												
Delfin Albano, Isabela	500 FFPs												
San Mateo, Isabela	800 FFPs												
31 October 2022	<ul style="list-style-type: none"> <li>DSWD FO II provided relief items to the following LGUs in the Provinces of Cagayan and Isabela:               <table border="1" data-bbox="624 2027 1447 2092"> <thead> <tr> <th>CITY / MUNICIPALITY</th> <th>RELIEF ITEM</th> </tr> </thead> <tbody> <tr> <td>Iguig, Cagayan</td> <td>500 FFPs</td> </tr> </tbody> </table> </li> </ul>	CITY / MUNICIPALITY	RELIEF ITEM	Iguig, Cagayan	500 FFPs								
CITY / MUNICIPALITY	RELIEF ITEM												
Iguig, Cagayan	500 FFPs												

DATE	ACTIVITIES																												
	<table border="1"> <tr> <td></td> <td>140 cases of bottled water</td> </tr> <tr> <td>Solana, Cagayan</td> <td>500 FFPs</td> </tr> <tr> <td></td> <td>125 cases of bottled water</td> </tr> <tr> <td>Alcala, Cagayan</td> <td>1,000 FFPs</td> </tr> <tr> <td>Amulung, Cagayan</td> <td>1,000 FFPs</td> </tr> <tr> <td></td> <td>10 cases of bottled water</td> </tr> <tr> <td>Tuguegarao City, Cagayan</td> <td>1,000 FFPs</td> </tr> <tr> <td></td> <td>15 cases of bottled water</td> </tr> <tr> <td>Enrile, Cagayan</td> <td>1,000 FFPs</td> </tr> <tr> <td>Santo Tomas, Isabela</td> <td>1,700 FFPs</td> </tr> <tr> <td>Echague, Isabela</td> <td>1,000 FFPs</td> </tr> <tr> <td>4<sup>th</sup> District of Isabela</td> <td>2,000 FFPs</td> </tr> <tr> <td>San Isidro, Isabela</td> <td>166 Hygiene kits</td> </tr> <tr> <td></td> <td>166 Sleeping kits</td> </tr> </table>		140 cases of bottled water	Solana, Cagayan	500 FFPs		125 cases of bottled water	Alcala, Cagayan	1,000 FFPs	Amulung, Cagayan	1,000 FFPs		10 cases of bottled water	Tuguegarao City, Cagayan	1,000 FFPs		15 cases of bottled water	Enrile, Cagayan	1,000 FFPs	Santo Tomas, Isabela	1,700 FFPs	Echague, Isabela	1,000 FFPs	4 <sup>th</sup> District of Isabela	2,000 FFPs	San Isidro, Isabela	166 Hygiene kits		166 Sleeping kits
	140 cases of bottled water																												
Solana, Cagayan	500 FFPs																												
	125 cases of bottled water																												
Alcala, Cagayan	1,000 FFPs																												
Amulung, Cagayan	1,000 FFPs																												
	10 cases of bottled water																												
Tuguegarao City, Cagayan	1,000 FFPs																												
	15 cases of bottled water																												
Enrile, Cagayan	1,000 FFPs																												
Santo Tomas, Isabela	1,700 FFPs																												
Echague, Isabela	1,000 FFPs																												
4 <sup>th</sup> District of Isabela	2,000 FFPs																												
San Isidro, Isabela	166 Hygiene kits																												
	166 Sleeping kits																												
30 October 2022	<ul style="list-style-type: none"> <li>DSWD FO II through MAT distributed a total of 24 FFPs in Diffun Quirino Province.</li> <li>DSWD FO II provided a total of 700 FFPs in the municipality of Alicia an Naguilian in the Province of Isabela.</li> </ul>																												
29 October 2022	<ul style="list-style-type: none"> <li>DSWD FO II provided and delivered food, water, non-food items to the affected families and evacuees in the following areas:             <ul style="list-style-type: none"> <li>Cabatuan, Isabela – 200 FFPs, 120 pcs of 500ml bottled water</li> <li>Luna, Isabela - 200 FFPs</li> <li>Aurora, Isabela - 200 hygiene kits and 200 sleeping kits</li> <li>Cabatuan, Isabela - 200 hygiene kits and 200 sleeping kits</li> </ul> </li> <li>DSWD FO II received 11,800 FFPs from NRLMB and stored in the following warehouses:             <ul style="list-style-type: none"> <li>Tuguegarao - 1,700 FFPs</li> <li>Abulug - 5,100 FFPs</li> <li>Lallo - 5,000 FFPs</li> </ul> </li> </ul>																												
28 October 2022	<ul style="list-style-type: none"> <li>DSWD FO II received initial 11,600 FFPs out of 40,000 FFPs requested from NRLMB and were unloaded in the following warehouses:             <ul style="list-style-type: none"> <li>DSWD FO II warehouse in Tuguegarao City – 5,000 FFPs</li> <li>Lal-lo warehouse – 3,300 FFPs</li> <li>Abulug warehouse – 3,300 FFPs</li> </ul> </li> </ul>																												

### DSWD FO III

DATE	ACTIVITIES
01 November 2022	<ul style="list-style-type: none"> <li>DSWD FO III facilitated the release of 257 FFPs intended for the 1<sup>st</sup> District of Bulacan.</li> <li>DSWD FO III facilitated the release of 1,600 FFPs to Macabebe and 2,200 to Masantol.</li> <li>DSWD FO III provided augmentation support to CAR with 5,000 FFPs which will be distributed to the affected families.</li> </ul>
31 October 2022	<ul style="list-style-type: none"> <li>DSWD FO III provided FNIs to Dingalan, Aurora.</li> <li>DSWD FO III facilitated the release of FFPs to the Municipalities of Maria Aurora and Dilasag, Aurora.</li> </ul>

### DSWD FO CALABARZON

DATE	ACTIVITIES
30 October 2022	<ul style="list-style-type: none"> <li>DSWD FO CALABARZON provided augmentation on the provision of 1,859 food packs and 114 hygiene kits to the 1,973 affected families which were stranded travelers at BPI EC in Malainin, Ibaan Batangas.</li> </ul>
29 October 2022	<ul style="list-style-type: none"> <li>DSWD FO CALABARZON delivered 1,500 FFPs to the LGU of Gen. Luna, Quezon.</li> </ul>

DATE	ACTIVITIES
	<ul style="list-style-type: none"> <li>DSWD FO CALABARZON coordinated the delivery of 1,000 FFPs from NRLMB to LGU of Rodriguez, Rizal.</li> <li>Seven (7) personnel and volunteers from DSWD FO CALABARZON helped in the repacking of FFPs at NRLMB.</li> <li>17 Stranded passengers were given food and water by the LGU of Atimonan, Quezon.</li> <li>DSWD FO CALABARZON provided hygiene kits and FFPs to 1,973 families and hygiene kits to stranded passengers who are staying at the BPI EC in Malainin, Ibaan, Batangas.</li> </ul>
28 October 2022	<ul style="list-style-type: none"> <li>DSWD FO CALABARZON coordinated with the LGU of Gen. Luna, Quezon for the hauling and delivery of FFPs intended for the fisher folks whose livelihood were affected by Severe Tropical Storm Paeng.</li> <li>DSWD FO CALABARZON received and started processing the request from the LGUs to utilize the prepositioned FFPs in Mulanay and Quezon in the Province of Quezon.</li> </ul>
27 October 2022	<ul style="list-style-type: none"> <li>DSWD FO CALABARZON directed the City/Municipal Action Teams (C/MATs) to visit and check all the LGU warehouses to ensure the quality of the prepositioned FFPs.</li> <li>DSWD FO CALABARZON coordinated with NRLMB to facilitate the delivery of the requested 2,000 FFPs for prepositioning at the DSWD FO CALABARZON warehouse in Dasmariñas City.</li> </ul>

#### DSWD FO MIMAROPA

DATE	ACTIVITIES
01 November 2022	<ul style="list-style-type: none"> <li>To date, 6,119 displaced families in Occidental Mindoro (148), Marinduque (3,031), Romblon (1,676), Oriental Mindoro (1,084), and Palawan (180) have already been provided FFPs.</li> <li>To support the immediate needs of the affected families and individuals, a total of 4,000 liters of drinking water was in transit to the Province of Marinduque.</li> <li>DSWD FO MIMAROPA continuously produces FFPs to replenish stockpiles prepositioned in strategic areas.</li> <li>DSWD MIMAROPA provided FFPs to the 6,119 affected families inside the evacuation centers in the following areas:             <ul style="list-style-type: none"> <li>Occidental Mindoro - 148</li> <li>Marinduque - 3,031</li> <li>Romblon - 1,676</li> <li>Oriental - 1,084</li> <li>Palawan - 180</li> </ul> </li> <li>A total of 4,000 liters of water is in transit to the province of Marinduque to support the immediate needs of the affected families.</li> </ul>
31 October 2022	<ul style="list-style-type: none"> <li>DSWD FO MIMAROPA continuously coordinates monitoring of NFIs for delivery to LGUs.</li> </ul>
29 October 2022	<ul style="list-style-type: none"> <li>The LGU of Cuyo, Palawan provided FNIs to the affected families in ECs and continuously repacking relief items.</li> <li>The LGU of Roxas, Palawan provides hot meals to the families in ECs.</li> </ul>

#### DSWD FO V

DATE	ACTIVITIES
31 October 2022	<ul style="list-style-type: none"> <li>Ongoing Loading and delivery of FFPs as resource augmentation to all the requesting LGUs.</li> <li>Continuous repacking of FFPs to ensure availability of goods at any given time to all the satellite warehouses.</li> </ul>

DATE	ACTIVITIES																												
	<ul style="list-style-type: none"> <li>The replenishment of 1,700 FFPs from NRLMB were unloaded at DSWD FO V warehouse through the assistance of Kaakibat Civicom, one of DSWD FO V's volunteer groups.</li> </ul>																												
30 October 2022	<ul style="list-style-type: none"> <li>DSWD FO V facilitated the provision of FFPs to the displaced families and individuals in the Provinces of Camarines Norte, Catanduanes, and Albay.</li> <li>DSWD FO V assisted in the provision of hot meals to stranded passengers in various ports in the Region.</li> <li>DSWD FO V distributed relief items to the following affected areas:               <table border="1" data-bbox="624 611 1442 1368"> <thead> <tr> <th data-bbox="624 611 1051 665">CITY / MUNICIPALITY</th> <th data-bbox="1051 611 1442 665">RELIEF ITEM</th> </tr> </thead> <tbody> <tr> <td data-bbox="624 665 1051 719">Sagñay, Camarines Sur</td> <td data-bbox="1051 665 1442 719">226 FFPs</td> </tr> <tr> <td data-bbox="624 719 1051 772">Tabaco City, Albay</td> <td data-bbox="1051 719 1442 772">1,250 FFPs</td> </tr> <tr> <td data-bbox="624 772 1051 826">Tiwi, Albay</td> <td data-bbox="1051 772 1442 826">500 FFPs</td> </tr> <tr> <td data-bbox="624 826 1051 880">Milaor, Camarines Sur</td> <td data-bbox="1051 826 1442 880">13 FFPs</td> </tr> <tr> <td data-bbox="624 880 1051 934">Tinambac, Camarines Sur</td> <td data-bbox="1051 880 1442 934">205 FFPs</td> </tr> <tr> <td data-bbox="624 934 1051 987">Baras, Catanduanes</td> <td data-bbox="1051 934 1442 987">67 FFPs</td> </tr> <tr> <td data-bbox="624 987 1051 1041">Libon, Albay</td> <td data-bbox="1051 987 1442 1041">141 FFPs</td> </tr> <tr> <td data-bbox="624 1041 1051 1095">Daet, Camarines Norte</td> <td data-bbox="1051 1041 1442 1095">269 FFPs</td> </tr> <tr> <td data-bbox="624 1095 1051 1149">Cataingan, Masbate (stranded passengers at Mintac Port)</td> <td data-bbox="1051 1095 1442 1149">27 FFPs</td> </tr> <tr> <td data-bbox="624 1149 1051 1202">Magarao, Camarines Sur</td> <td data-bbox="1051 1149 1442 1202">92 FFPs</td> </tr> <tr> <td data-bbox="624 1202 1051 1256">Del Gallego, Camarines Sur</td> <td data-bbox="1051 1202 1442 1256">96 FFPs</td> </tr> <tr> <td data-bbox="624 1256 1051 1310"></td> <td data-bbox="1051 1256 1442 1310"></td> </tr> <tr> <td data-bbox="624 1310 1051 1364"></td> <td data-bbox="1051 1310 1442 1364"></td> </tr> </tbody> </table> </li> </ul>	CITY / MUNICIPALITY	RELIEF ITEM	Sagñay, Camarines Sur	226 FFPs	Tabaco City, Albay	1,250 FFPs	Tiwi, Albay	500 FFPs	Milaor, Camarines Sur	13 FFPs	Tinambac, Camarines Sur	205 FFPs	Baras, Catanduanes	67 FFPs	Libon, Albay	141 FFPs	Daet, Camarines Norte	269 FFPs	Cataingan, Masbate (stranded passengers at Mintac Port)	27 FFPs	Magarao, Camarines Sur	92 FFPs	Del Gallego, Camarines Sur	96 FFPs				
CITY / MUNICIPALITY	RELIEF ITEM																												
Sagñay, Camarines Sur	226 FFPs																												
Tabaco City, Albay	1,250 FFPs																												
Tiwi, Albay	500 FFPs																												
Milaor, Camarines Sur	13 FFPs																												
Tinambac, Camarines Sur	205 FFPs																												
Baras, Catanduanes	67 FFPs																												
Libon, Albay	141 FFPs																												
Daet, Camarines Norte	269 FFPs																												
Cataingan, Masbate (stranded passengers at Mintac Port)	27 FFPs																												
Magarao, Camarines Sur	92 FFPs																												
Del Gallego, Camarines Sur	96 FFPs																												
29 October 2022	<ul style="list-style-type: none"> <li>DSWD FO V distributed relief items to the following affected areas:               <table border="1" data-bbox="624 1397 1442 2000"> <thead> <tr> <th data-bbox="624 1397 1051 1451">CITY / MUNICIPALITY</th> <th data-bbox="1051 1397 1442 1451">RELIEF ITEM</th> </tr> </thead> <tbody> <tr> <td data-bbox="624 1451 1051 1505">Magarao, Camarines Sur</td> <td data-bbox="1051 1451 1442 1505">92 FFPs</td> </tr> <tr> <td data-bbox="624 1505 1051 1559">Del Gallego, Camarines Sur</td> <td data-bbox="1051 1505 1442 1559">96 FFPs</td> </tr> <tr> <td data-bbox="624 1559 1051 1612">Cataingan, Masbate (stranded passengers at Mintac Port)</td> <td data-bbox="1051 1559 1442 1612">200 FFPs</td> </tr> <tr> <td data-bbox="624 1612 1051 1666">Virac, Catanduanes</td> <td data-bbox="1051 1612 1442 1666">51 FFPs</td> </tr> <tr> <td data-bbox="624 1666 1051 1720">Mobo, Catanduanes</td> <td data-bbox="1051 1666 1442 1720">94 FFPs</td> </tr> <tr> <td data-bbox="624 1720 1051 1774">Guinobatan, Albay</td> <td data-bbox="1051 1720 1442 1774">320 FFPs</td> </tr> <tr> <td data-bbox="624 1774 1051 1827">Gigmoto, Catanduanes</td> <td data-bbox="1051 1774 1442 1827">22 FFPs</td> </tr> <tr> <td data-bbox="624 1827 1051 1881">Pasacao, Camarines Sur (stranded passengers at Pasacao Port)</td> <td data-bbox="1051 1827 1442 1881">13 FFPs</td> </tr> </tbody> </table> </li> </ul>	CITY / MUNICIPALITY	RELIEF ITEM	Magarao, Camarines Sur	92 FFPs	Del Gallego, Camarines Sur	96 FFPs	Cataingan, Masbate (stranded passengers at Mintac Port)	200 FFPs	Virac, Catanduanes	51 FFPs	Mobo, Catanduanes	94 FFPs	Guinobatan, Albay	320 FFPs	Gigmoto, Catanduanes	22 FFPs	Pasacao, Camarines Sur (stranded passengers at Pasacao Port)	13 FFPs										
CITY / MUNICIPALITY	RELIEF ITEM																												
Magarao, Camarines Sur	92 FFPs																												
Del Gallego, Camarines Sur	96 FFPs																												
Cataingan, Masbate (stranded passengers at Mintac Port)	200 FFPs																												
Virac, Catanduanes	51 FFPs																												
Mobo, Catanduanes	94 FFPs																												
Guinobatan, Albay	320 FFPs																												
Gigmoto, Catanduanes	22 FFPs																												
Pasacao, Camarines Sur (stranded passengers at Pasacao Port)	13 FFPs																												
28 October 2022	<ul style="list-style-type: none"> <li>DSWD FO V distributed relief items to the following affected areas:               <table border="1" data-bbox="624 2029 1442 2085"> <thead> <tr> <th data-bbox="624 2029 1051 2085">CITY / MUNICIPALITY</th> <th data-bbox="1051 2029 1442 2085">RELIEF ITEM</th> </tr> </thead> <tbody> <tr> <td data-bbox="624 2085 1051 2085"></td> <td data-bbox="1051 2085 1442 2085"></td> </tr> </tbody> </table> </li> </ul>	CITY / MUNICIPALITY	RELIEF ITEM																										
CITY / MUNICIPALITY	RELIEF ITEM																												

DATE	ACTIVITIES	
	Pasacao, Camarines Sur (stranded passengers at Pasacao Port)	13 FFPs
	Daet, Camarines Norte	52 FFPs

**DSWD FO VI**

DATE	ACTIVITIES																																			
01 November 2022	<ul style="list-style-type: none"> <li>DSWD FO VI released relief items to the following LGUs:               <table border="1"> <thead> <tr> <th>CITY / MUNICIPALITY</th> <th>QUANTITY</th> </tr> </thead> <tbody> <tr> <td>Mina</td> <td>85 FFPs</td> </tr> <tr> <td>Santa Barbara</td> <td>500 FFPS &amp; 31 hygiene kits</td> </tr> <tr> <td>Leganes</td> <td>393 FFPs</td> </tr> <tr> <td>Don Salvador Benedicto</td> <td>500 FFPs</td> </tr> <tr> <td>Pontevedra</td> <td>700 FFPs</td> </tr> <tr> <td>Jordan</td> <td>38 FFPs</td> </tr> <tr> <td>Panitan</td> <td>500 FFPs</td> </tr> <tr> <td>Carles</td> <td>500 FFPs</td> </tr> <tr> <td>Panay</td> <td>500 FFPs &amp; 30 hygiene kits</td> </tr> </tbody> </table> </li> </ul>	CITY / MUNICIPALITY	QUANTITY	Mina	85 FFPs	Santa Barbara	500 FFPS & 31 hygiene kits	Leganes	393 FFPs	Don Salvador Benedicto	500 FFPs	Pontevedra	700 FFPs	Jordan	38 FFPs	Panitan	500 FFPs	Carles	500 FFPs	Panay	500 FFPs & 30 hygiene kits															
CITY / MUNICIPALITY	QUANTITY																																			
Mina	85 FFPs																																			
Santa Barbara	500 FFPS & 31 hygiene kits																																			
Leganes	393 FFPs																																			
Don Salvador Benedicto	500 FFPs																																			
Pontevedra	700 FFPs																																			
Jordan	38 FFPs																																			
Panitan	500 FFPs																																			
Carles	500 FFPs																																			
Panay	500 FFPs & 30 hygiene kits																																			
31 October 2022	<ul style="list-style-type: none"> <li>DSWD FO VI released relief items to the following LGUs:               <table border="1"> <thead> <tr> <th>CITY / MUNICIPALITY</th> <th>QUANTITY (FFPs)</th> </tr> </thead> <tbody> <tr> <td>San Remegio</td> <td>400</td> </tr> <tr> <td>Patnongan</td> <td>500</td> </tr> <tr> <td>San Jose</td> <td>500</td> </tr> <tr> <td>Sibalom</td> <td>200</td> </tr> <tr> <td>Iloilo City</td> <td>200</td> </tr> <tr> <td>Hinigaran</td> <td>800</td> </tr> <tr> <td>Concepcion</td> <td>600</td> </tr> <tr> <td>Ajuy</td> <td>400</td> </tr> <tr> <td>Binalbagan</td> <td>233</td> </tr> <tr> <td>Janiuay</td> <td>400</td> </tr> <tr> <td>San Carlos</td> <td>363</td> </tr> <tr> <td>Dumarao</td> <td>1000</td> </tr> <tr> <td>Hygiene Sleeping Kit: Januay</td> <td>50/50</td> </tr> </tbody> </table> </li> </ul>	CITY / MUNICIPALITY	QUANTITY (FFPs)	San Remegio	400	Patnongan	500	San Jose	500	Sibalom	200	Iloilo City	200	Hinigaran	800	Concepcion	600	Ajuy	400	Binalbagan	233	Janiuay	400	San Carlos	363	Dumarao	1000	Hygiene Sleeping Kit: Januay	50/50							
CITY / MUNICIPALITY	QUANTITY (FFPs)																																			
San Remegio	400																																			
Patnongan	500																																			
San Jose	500																																			
Sibalom	200																																			
Iloilo City	200																																			
Hinigaran	800																																			
Concepcion	600																																			
Ajuy	400																																			
Binalbagan	233																																			
Janiuay	400																																			
San Carlos	363																																			
Dumarao	1000																																			
Hygiene Sleeping Kit: Januay	50/50																																			
30 October 2022	<ul style="list-style-type: none"> <li>DSWD FO VI released relief items to the following LGUs:               <table border="1"> <thead> <tr> <th>CITY / MUNICIPALITY</th> <th>QUANTITY (FFPs)</th> </tr> </thead> <tbody> <tr> <td>Anilao</td> <td>400</td> </tr> <tr> <td>Dumangas</td> <td>400</td> </tr> <tr> <td>Duenas</td> <td>191</td> </tr> <tr> <td>Guimbal</td> <td>500</td> </tr> <tr> <td>Igbaras</td> <td>300</td> </tr> <tr> <td>Miagao</td> <td>1,000</td> </tr> <tr> <td>San Joaquin</td> <td>1,000</td> </tr> <tr> <td>Oton</td> <td>1,000</td> </tr> <tr> <td>Tigbauan</td> <td>700</td> </tr> <tr> <td>Tubungan</td> <td>300</td> </tr> <tr> <td>Iloilo City</td> <td>20</td> </tr> <tr> <td>Cuartero</td> <td>500</td> </tr> <tr> <td>Dao</td> <td>433</td> </tr> <tr> <td>Mambusao</td> <td>1,500</td> </tr> <tr> <td>Roxas City</td> <td>1,400</td> </tr> <tr> <td>Valladolid</td> <td>1,000</td> </tr> </tbody> </table> </li> </ul>	CITY / MUNICIPALITY	QUANTITY (FFPs)	Anilao	400	Dumangas	400	Duenas	191	Guimbal	500	Igbaras	300	Miagao	1,000	San Joaquin	1,000	Oton	1,000	Tigbauan	700	Tubungan	300	Iloilo City	20	Cuartero	500	Dao	433	Mambusao	1,500	Roxas City	1,400	Valladolid	1,000	
CITY / MUNICIPALITY	QUANTITY (FFPs)																																			
Anilao	400																																			
Dumangas	400																																			
Duenas	191																																			
Guimbal	500																																			
Igbaras	300																																			
Miagao	1,000																																			
San Joaquin	1,000																																			
Oton	1,000																																			
Tigbauan	700																																			
Tubungan	300																																			
Iloilo City	20																																			
Cuartero	500																																			
Dao	433																																			
Mambusao	1,500																																			
Roxas City	1,400																																			
Valladolid	1,000																																			

DATE	ACTIVITIES																																																				
29 October 2022	<ul style="list-style-type: none"> <li>DSWD FO VI released relief items to the following LGUs:               <table border="1" data-bbox="624 367 1442 1290"> <thead> <tr> <th>CITY / MUNICIPALITY</th> <th>QUANTITY</th> </tr> </thead> <tbody> <tr><td>Passi City, Iloilo</td><td>100 FFPs</td></tr> <tr><td>Talisay City, Negros Occidental</td><td>44 FFPs</td></tr> <tr><td>Numancia, Aklan</td><td>1,400 FFPs</td></tr> <tr><td>New Washington, Aklan</td><td>500 FFPs</td></tr> <tr><td>Batad, Iloilo</td><td>300 FFPs</td></tr> <tr><td>San Miguel, Iloilo</td><td>238 FFPs</td></tr> <tr><td>Panay, Capiz</td><td>500 FFPs</td></tr> <tr><td>Pontevedra, Capiz</td><td>500 FFPs</td></tr> <tr><td>Sipalay City, Negros Occidental</td><td>500 FFPs 50 Hygiene kits 50 Sleeping kits 50 Family kits</td></tr> <tr><td>Hinoba-an, Negros Occidental</td><td>700 FFPs</td></tr> <tr><td>Kalibo, Aklan</td><td>1,300 FFPs</td></tr> <tr><td>Libacao, Aklan</td><td>1,000 FFPs</td></tr> <tr><td>Cauayan, Negros Occidental</td><td>500 FFPs</td></tr> <tr><td>Barotac Viejo, Iloilo</td><td>500 FFPs</td></tr> <tr><td>Maayon, Capiz</td><td>350 FFPs</td></tr> <tr><td>Dingle, Iloilo</td><td>1,000 FFPs</td></tr> <tr><td>Tigbuan, Iloilo</td><td>200 FFPs</td></tr> <tr><td>San Dionisio, Iloilo</td><td>1,000 FFPs</td></tr> <tr><td>Barotac Nuevo, Iloilo</td><td>500 FFPs</td></tr> <tr><td>Balasan, Iloilo</td><td>500 FFPs</td></tr> <tr><td>Estancia, Iloilo</td><td>500 FFPs</td></tr> <tr><td>Laua-an, Antique</td><td>500 FFPs</td></tr> <tr><td>Tibiao, Antique</td><td>300 FFPs</td></tr> <tr><td>Barbaza, Antique</td><td>400 FFPs</td></tr> <tr><td>Pototan, Iloilo</td><td>500 FFPs</td></tr> </tbody> </table> </li> </ul>	CITY / MUNICIPALITY	QUANTITY	Passi City, Iloilo	100 FFPs	Talisay City, Negros Occidental	44 FFPs	Numancia, Aklan	1,400 FFPs	New Washington, Aklan	500 FFPs	Batad, Iloilo	300 FFPs	San Miguel, Iloilo	238 FFPs	Panay, Capiz	500 FFPs	Pontevedra, Capiz	500 FFPs	Sipalay City, Negros Occidental	500 FFPs 50 Hygiene kits 50 Sleeping kits 50 Family kits	Hinoba-an, Negros Occidental	700 FFPs	Kalibo, Aklan	1,300 FFPs	Libacao, Aklan	1,000 FFPs	Cauayan, Negros Occidental	500 FFPs	Barotac Viejo, Iloilo	500 FFPs	Maayon, Capiz	350 FFPs	Dingle, Iloilo	1,000 FFPs	Tigbuan, Iloilo	200 FFPs	San Dionisio, Iloilo	1,000 FFPs	Barotac Nuevo, Iloilo	500 FFPs	Balasan, Iloilo	500 FFPs	Estancia, Iloilo	500 FFPs	Laua-an, Antique	500 FFPs	Tibiao, Antique	300 FFPs	Barbaza, Antique	400 FFPs	Pototan, Iloilo	500 FFPs
CITY / MUNICIPALITY	QUANTITY																																																				
Passi City, Iloilo	100 FFPs																																																				
Talisay City, Negros Occidental	44 FFPs																																																				
Numancia, Aklan	1,400 FFPs																																																				
New Washington, Aklan	500 FFPs																																																				
Batad, Iloilo	300 FFPs																																																				
San Miguel, Iloilo	238 FFPs																																																				
Panay, Capiz	500 FFPs																																																				
Pontevedra, Capiz	500 FFPs																																																				
Sipalay City, Negros Occidental	500 FFPs 50 Hygiene kits 50 Sleeping kits 50 Family kits																																																				
Hinoba-an, Negros Occidental	700 FFPs																																																				
Kalibo, Aklan	1,300 FFPs																																																				
Libacao, Aklan	1,000 FFPs																																																				
Cauayan, Negros Occidental	500 FFPs																																																				
Barotac Viejo, Iloilo	500 FFPs																																																				
Maayon, Capiz	350 FFPs																																																				
Dingle, Iloilo	1,000 FFPs																																																				
Tigbuan, Iloilo	200 FFPs																																																				
San Dionisio, Iloilo	1,000 FFPs																																																				
Barotac Nuevo, Iloilo	500 FFPs																																																				
Balasan, Iloilo	500 FFPs																																																				
Estancia, Iloilo	500 FFPs																																																				
Laua-an, Antique	500 FFPs																																																				
Tibiao, Antique	300 FFPs																																																				
Barbaza, Antique	400 FFPs																																																				
Pototan, Iloilo	500 FFPs																																																				
28 October 2022	<ul style="list-style-type: none"> <li>3,400 FFPs from the DSWD FO VI Regional warehouse are ready for delivery to the Province of Aklan as augmentation for the affected families.</li> <li>DSWD FO VI continuously conducts production of FFFPs at the Regional Warehouse in Oton, Iloilo.</li> <li>DSWD FO VI continuously prepositions relief goods in strategic areas within the Region.</li> <li>The LGU of Sipalay City, Negros Occidental provided hot meals to the affected families and individuals.</li> <li>The LGU of Tapaz, Capiz provided meals (lunch and dinner) to the affected families and individuals.</li> <li>DSWD released FFPs to the following affected LGUs:               <table border="1" data-bbox="624 1659 1442 2011"> <thead> <tr> <th>CITY / MUNICIPALITY</th> <th>QUANTITY</th> </tr> </thead> <tbody> <tr><td>Madalag, Aklan</td><td>100</td></tr> <tr><td>Dao, Capiz</td><td>67</td></tr> <tr><td>Calatrava, Negros Occidental</td><td>300</td></tr> <tr><td>Sigma, Capiz</td><td>300</td></tr> <tr><td>Passi City, Iloilo</td><td>400</td></tr> <tr><td>Kalibo, Aklan</td><td>700</td></tr> <tr><td>Libacao, Aklan</td><td>500</td></tr> <tr><td>Tobias Fornier, Antique</td><td>43</td></tr> <tr><td>Culasi, Antique</td><td>500</td></tr> <tr><td>Tapaz, Capiz</td><td>300</td></tr> </tbody> </table> </li> </ul>	CITY / MUNICIPALITY	QUANTITY	Madalag, Aklan	100	Dao, Capiz	67	Calatrava, Negros Occidental	300	Sigma, Capiz	300	Passi City, Iloilo	400	Kalibo, Aklan	700	Libacao, Aklan	500	Tobias Fornier, Antique	43	Culasi, Antique	500	Tapaz, Capiz	300																														
CITY / MUNICIPALITY	QUANTITY																																																				
Madalag, Aklan	100																																																				
Dao, Capiz	67																																																				
Calatrava, Negros Occidental	300																																																				
Sigma, Capiz	300																																																				
Passi City, Iloilo	400																																																				
Kalibo, Aklan	700																																																				
Libacao, Aklan	500																																																				
Tobias Fornier, Antique	43																																																				
Culasi, Antique	500																																																				
Tapaz, Capiz	300																																																				

DATE	ACTIVITIES						
27 October 2022	<ul style="list-style-type: none"> <li>DSWD FO VI, through the Quick Response Team (QRT) and in coordination with the Local Social Welfare and Development Offices (LSWDOs), distributed FFPs to the affected families and individuals:</li> </ul> <table border="1"> <thead> <tr> <th>CITY / MUNICIPALITY</th> <th>QUANTITY</th> </tr> </thead> <tbody> <tr> <td>San Carlos City, Negros Occidental</td> <td>337</td> </tr> <tr> <td>Tapaz, Capiz</td> <td>200</td> </tr> </tbody> </table>	CITY / MUNICIPALITY	QUANTITY	San Carlos City, Negros Occidental	337	Tapaz, Capiz	200
CITY / MUNICIPALITY	QUANTITY						
San Carlos City, Negros Occidental	337						
Tapaz, Capiz	200						

### DSWD FO VII

DATE	ACTIVITIES
31 October 2022	<ul style="list-style-type: none"> <li>DSWD FO VII distributed FFPs, HYgiene Kits and Malong to 73 families in Barangay Cansaga EC in Consolacion, Cebu.</li> </ul>
30 October 2022	<ul style="list-style-type: none"> <li>DSWD FO VII dispatched 272 FFPs in response to the request if Calape LGU for the affected fisherfolks for distributed nine (9) FFPs in Ayungon, Negros Oriental.</li> <li>A total of 43 volunteers and uniformed men helped in the packing and produced 1,467 FFPs, 1,500 rice bags, and assembled 1,500 boxes.</li> </ul>
29 October 2022	<ul style="list-style-type: none"> <li>DSWD FO VII in coordination with the LGU provided meals to 250 stranded passengers and 54 stranded truck drivers and helpers.</li> <li>DSWD FO VII delivered 69 FFPs to Dumanjug, Cebu and 30 modular tents to Talisay City, Cebu.</li> <li>27 Volunteers, which include Persons Deprived with Liberty under After Care Service Program together with the Department of Social Welfare Services (DSWS) of the LGU of Cebu City and uniformed personnel, helped in the packing and production of 1,500 FFPs at the Cebu warehouse. This is an effort of the Logistics Cluster of the RDRRMC 7.</li> </ul>
26 October 2022	<ul style="list-style-type: none"> <li>The LGU of Guihulngan City, Negros Oriental provided family tents and relief items to the families affected by flooding.</li> <li>The City Social Welfare Services (CSWS) of the LGU of Mandaue City provided the affected families with food packs (rice, noodles, water, and biscuits) and disaster kits.</li> <li>The DSWS of the LGU of Cebu City provided hot meals to the families affected by soil erosion.</li> <li>The LGU of Consolacion, Cebu extended immediate assistance to the families affected by the landslide.</li> <li>The basic needs (such as food) of the stranded passengers at the ports of Hagnaya, San Remegio and Danao City in Cebu were provided by the respective LGUs through the LSWDOs.</li> </ul>

### DSWD FO VIII

DATE	ACTIVITIES
01 November 2022	<ul style="list-style-type: none"> <li>DSWD FO VIII facilitated the release and delivery of FFPs to affected families in Oras, Eastern Samar.</li> <li>DSWD FO VIII has an ongoing procurement of raw materials for the production of FFPs and stockpile.</li> <li>DSWD FO VIII calls for volunteers from the private sector and taps government agencies for the production of FFPs.</li> <li>DSWD FO VIII continuously produces FFPs at the Regional Resource Operations Center (RROC) in Palo, Leyte.</li> </ul>
31 October 2022	<ul style="list-style-type: none"> <li>DSWD FO VIII facilitated the release and delivery of FFPs to affected families in Leyte (Inopacan, Bato, and Mahaplag), Northern Samar (Lope de Vega and Rosario), Southern Leyte (Bontoc and Limasawa), and Eastern Samar (Oras).</li> </ul>

DATE	ACTIVITIES
30 October 2022	<ul style="list-style-type: none"> <li>DSWD FO VIII provided 404 FFPs for distribution to the affected families in Kawayan and Naval, Biliran.</li> <li>DSWD FO VIII provided a total of 12,956 FFPs in the Provinces of Northern Samar, Eastern Samar, Leyte, Southern Leyte, and Biliran as relief assistance to the affected families.</li> <li>DSWD FO VIII provided a total of 1,539 sets of NFIs to the affected families in Leyte and Southern Leyte.</li> </ul>
29 October 2022	<ul style="list-style-type: none"> <li>DSWD FO VIII provided a total of 8,799 FFPs in the Provinces of Northern Samar and Leyte as relief assistance to the affected families.</li> </ul>

### DSWD FO IX

DATE	ACTIVITIES
01 November 2022	<ul style="list-style-type: none"> <li>A total of 18,600 packed meals and bottled drinking water amounting to P1,302,000.00 were distributed to the displaced families inside the evacuation centers.</li> <li>DSWD FO IX provided 9,115 FFPs to the affected families in Zamboanga City.</li> </ul>
31 October 2022	<ul style="list-style-type: none"> <li>DSWD FO IX facilitated the immediate procurement of 7,000 pcs jerry cans that can hold 5 gallons or 20 liters of water.</li> <li>DSWD FO IX distribution of 6,000 pack meals and bottled water in the ECs in Zamboanga City.</li> <li>DSWD FO IX mobilized volunteers and partners from the BFP and PNP to continuously repacking of FFPs in the Mampang DSWD warehouse.</li> </ul>
30 October 2022	<ul style="list-style-type: none"> <li>DSWD FO IX DRMD staff together with the QRT distributed the packed meals and bottles of water for dinner to the families in the ECs in Zamboanga City.</li> </ul>
29 October 2022	<ul style="list-style-type: none"> <li>DSWD FO IX provided 47 hot pack meals to the stranded passengers at Zamboanga City wharf.</li> <li>To date, DSWD FO IX was able to provide 9,600 packed meals for the affected families inside ECs.</li> <li>DSWD FO IX provided augmentation on the provision of additional 3,220 FFPs to the affected families in Zamboanga City and Zamboanga del Norte.</li> </ul>
28 October 2022	<ul style="list-style-type: none"> <li>DSWD FO IX transported 385 FFPS and 385 sleeping kits for distribution to the affected families.</li> </ul>

### DSWD FO X

DATE	ACTIVITIES
29 October 2022	<ul style="list-style-type: none"> <li>The LGU of Tagoloan, Misamis Oriental immediately provided food items such as rice and canned goods to the affected families.</li> <li>The augmentation of 5,400 FFPs from DSWD FO X is in transit to DSWD FO XII in response to the onslaught of Severe Tropical Storm Paeng.</li> <li>DSWD FO X distributed 182 FFPs to the affected families in coordination with MSWDO of the LGU of Tagoloan, Misamis Oriental.</li> </ul>

### DSWD FO XI

DATE	ACTIVITIES
31 October 2022	<ul style="list-style-type: none"> <li>To date, DSWD FO XI provided 200 FFPs, 200 hygiene kits, and 500 family kits to the affected families.</li> </ul>
29 October 2022	<ul style="list-style-type: none"> <li>The LGU of Island Garden City of Samal (IGACOS) provided rice and food packs, hygiene kits, sleeping kits, and medical supplies to the affected families. Hot meals were provided through the CSWD mobile kitchen.</li> </ul>

### DSWD FO XII

DATE	ACTIVITIES																				
31 October 2022	<ul style="list-style-type: none"> <li>DSWD FO XII provided 28 Jerry Cans with water to the affected families and individuals in Cotabato City.</li> </ul>																				
29 October 2022	<ul style="list-style-type: none"> <li>DSWD FO XII initially released 100 FFPs from the prepositioned FFPs in Alabel, Sarangani to LSWDO of the LGU of Glan, Sarangani.</li> <li>DSWD FO XII delivered relief items to the following LGUs for distribution to affected families:               <table border="1" data-bbox="624 591 1447 913"> <thead> <tr> <th>CITY / MUNICIPALITY</th> <th>RELIEF ITEM</th> </tr> </thead> <tbody> <tr> <td>Pigcawayan, Cotabato</td> <td>3,098 FFPs</td> </tr> <tr> <td>Libungan, Cotabato</td> <td>245 FFPs</td> </tr> <tr> <td>Aleosan, Cotabato</td> <td>98 FFPs</td> </tr> <tr> <td>Midsayap, Cotabato</td> <td>102 FFPs</td> </tr> <tr> <td>Lebak, Sultan Kudarat</td> <td>7,744 FFPs</td> </tr> <tr> <td>Palimbang, Sultan Kudarat</td> <td>30 FFPs</td> </tr> <tr> <td>PLGU Maguindanao</td> <td>5,000 FFPs</td> </tr> <tr> <td>Datu Odin Sinsuat, Maguindanao</td> <td>1,000 FFPs</td> </tr> <tr> <td>Datu Blah Sinsuat, Maguindanao</td> <td>1,000 FFPs</td> </tr> </tbody> </table> </li> </ul>	CITY / MUNICIPALITY	RELIEF ITEM	Pigcawayan, Cotabato	3,098 FFPs	Libungan, Cotabato	245 FFPs	Aleosan, Cotabato	98 FFPs	Midsayap, Cotabato	102 FFPs	Lebak, Sultan Kudarat	7,744 FFPs	Palimbang, Sultan Kudarat	30 FFPs	PLGU Maguindanao	5,000 FFPs	Datu Odin Sinsuat, Maguindanao	1,000 FFPs	Datu Blah Sinsuat, Maguindanao	1,000 FFPs
CITY / MUNICIPALITY	RELIEF ITEM																				
Pigcawayan, Cotabato	3,098 FFPs																				
Libungan, Cotabato	245 FFPs																				
Aleosan, Cotabato	98 FFPs																				
Midsayap, Cotabato	102 FFPs																				
Lebak, Sultan Kudarat	7,744 FFPs																				
Palimbang, Sultan Kudarat	30 FFPs																				
PLGU Maguindanao	5,000 FFPs																				
Datu Odin Sinsuat, Maguindanao	1,000 FFPs																				
Datu Blah Sinsuat, Maguindanao	1,000 FFPs																				
28 October 2022	<ul style="list-style-type: none"> <li>DSWD FO XII delivered 84 FFPs to General Santos City for distribution to the affected families staying in ECs.</li> <li>DSWD FO XII released 500 FFPs to families affected by flashflood in Kalamansig, Sultan Kudarat.</li> </ul>																				

### DSWD FO CARAGA

DATE	ACTIVITIES
30 October 2022	<ul style="list-style-type: none"> <li>DSWD FO Caraga facilitated the delivery of 5,000 FFPs, 600 pcs of malong, and 1,000 pcs of blanket amounting to P2,137,560.00 as augmentation assistance to Region XII.</li> </ul>

#### a. Internally Displaced Person (IDP) Protection

### DSWD FO VIII

DATE	ACTIVITIES
01 November 2022	<ul style="list-style-type: none"> <li>DSWD FO VIII continuously gathers IDP data in coordination with affected LGUs, C/MATS, and partner agencies. This includes data on protection issues and data on farmers, fisherfolks, and indigenous people.</li> </ul>

#### b. Camp Coordination and Camp Management (CCCM)

### DSWD FO I

DATE	ACTIVITIES
31 October 2022	<ul style="list-style-type: none"> <li>There are still four (4) evacuation centers open in Bantay and San Emilio, Ilocos Sur and Dagupan and Lingayen, Pangasinan catering 96 families or 395 individuals.</li> </ul>

### DSWD FO NCR

DATE	ACTIVITIES
31 October 2022	<ul style="list-style-type: none"> <li>There are 14 evacuation centers still open in 9 barangays in 2 LGUs catering 575 families or 2,298 individuals.</li> </ul>
29 October 2022	<ul style="list-style-type: none"> <li>There were 3,539 families or 16,006 persons who pre-emptively evacuated to 107 ECs.</li> </ul>

### DSWD FO CALABARZON

DATE	ACTIVITIES
30 October 2022	<ul style="list-style-type: none"> <li>DSWD FO CALABARZON deployed two (2) personnel to augment the data collection on the reported 114 strandeds stayed at BPI EC Malanin, Ibaan Batangas.</li> <li>DSWD FO CALABARZON ensured and reiterated the adherence to the guidelines of National Disaster Risk Reduction and Management Council (NDRRMC) on COVID-19 related health protocols inside ECs.</li> </ul>
29 October 2022	<ul style="list-style-type: none"> <li>The C/MATs in LGUs with existing ECs shall assist in the profiling and conduct validation of the affected families.</li> </ul>
28 October 2022	<ul style="list-style-type: none"> <li>The Emergency Operations Center (EOC) of DSWD FO CALABARZON coordinated with concerned LSWDOs of LGUs with existing ECs to conduct profiling of internally displaced persons (IDPs) and identify services and interventions that they need.</li> </ul>

### DSWD FO MIMAROPA

DATE	ACTIVITIES
29 October 2022	<ul style="list-style-type: none"> <li>50 Families or 248 persons are stranded and currently staying at the covered court near the port areas in San Agustin and Romblon, Romblon and 217 stranded passengers in Coron, Palawan are staying inside the ferry at Coron Port.</li> </ul>
28 October 2022	<ul style="list-style-type: none"> <li>547 Families or 2,361 persons pre-emptively evacuated and are taking temporary shelter in 75 ECs while 94 families or 325 persons pre-emptively evacuated and are staying with their relatives or friends.</li> </ul>

### DSWD FO VI

DATE	ACTIVITIES
28 October 2022	<ul style="list-style-type: none"> <li>DSWD FO VI provided technical assistance to San Carlos City, Negros Occidental on the Management of ECs.</li> <li>The Provincial, City, and Municipal QRTs assisted the LGUs in the management of ECs and report generation. They are also on standby for the delivery and distribution of relief goods.</li> </ul>

### DSWD FO VII

DATE	ACTIVITIES
28 October 2022	<ul style="list-style-type: none"> <li>DSWD FO VII personnel in coordination with the LGU of Guihulngan City through its CSWDO are continuously attending and monitoring the needs of the IDPs.</li> <li>The 119 stranded passengers at the Hagnaya Port in San Remegio, Cebu were transferred to Hagnaya Integrated School for temporary shelter.</li> </ul>

### DSWD FO VIII

DATE	ACTIVITIES
31 October 2022	<ul style="list-style-type: none"> <li>CCCM and IDPP focal persons visited and assessed the needs of the IDPs in designated or identified ECs in Leyte and Southern Leyte.</li> <li>DSWD FO VIII established a monitoring tool on the functionality of established ECs for the conduct of the assessment.</li> </ul>

### c. Other Activities

**DSWD-DRMB**

DATE	ACTIVITIES																																
01 November 2022	<ul style="list-style-type: none"> <li>DRMB closely coordinates with DSWD FOs and partner agencies for significant disaster response updates and relief augmentation requirements.</li> <li>DRMB allocated and prepared Requisition and Issuance Slip (RIS) for the following requests from DSWD FOs:               <ul style="list-style-type: none"> <li>DSWD FO XII – 50,000 FFPs</li> <li>DSWD FO CALABARZON – 10,000 FFPs</li> <li>DSWD FO VI – 20,000 FFPs, 40,000 regular slotted container (RSC), and 500 bottled water (donated)</li> </ul> </li> <li>DRMB coordinated with OCD relative to the status of the requested hygiene kits.</li> <li>DRMB coordinated with the Philippine Coast Guard (PCG) on the shipment of 20,000 FFPs, 10,000 RSC, and 500 bottled water via PCG vessel from Manila bound for Aklan and BARMM which will be received by DSWD FOs VI and XII, respectively.</li> <li>DRMB coordinated with NRLMB on the deployment of 22 DSWD QRT and non-QRT personnel to NROC for the repacking of FFPs.</li> <li>DRMB facilitated the processing of sub-allotment and transfer of funds to DSWD FOs intended for the operation costs relative to the current disaster response operations for Severe Tropical Storm Paeng.</li> <li>All DRMB QRT and emergency equipment are on standby and ready for deployment.</li> <li>DRMB continuously monitors the confirmed number of casualties in the affected regions:</li> </ul> <table border="1" data-bbox="582 1205 1437 1451"> <thead> <tr> <th>REGION</th> <th>DEAD</th> <th>INJURED</th> <th>MISSING</th> </tr> </thead> <tbody> <tr> <td>CAR</td> <td>-</td> <td>6</td> <td>-</td> </tr> <tr> <td>MIMAROPA</td> <td>-</td> <td>5</td> <td>-</td> </tr> <tr> <td>VI</td> <td>18</td> <td>-</td> <td>6</td> </tr> <tr> <td>VIII</td> <td>-</td> <td>12</td> <td>-</td> </tr> <tr> <td>XII</td> <td>3</td> <td>2</td> <td>-</td> </tr> <tr> <td>BARMM</td> <td>61</td> <td>40</td> <td>17</td> </tr> <tr> <td><b>TOTAL</b></td> <td><b>82</b></td> <td><b>65</b></td> <td><b>23</b></td> </tr> </tbody> </table> <p style="text-align: right;"><i>Source: NDRRMC</i></p>	REGION	DEAD	INJURED	MISSING	CAR	-	6	-	MIMAROPA	-	5	-	VI	18	-	6	VIII	-	12	-	XII	3	2	-	BARMM	61	40	17	<b>TOTAL</b>	<b>82</b>	<b>65</b>	<b>23</b>
REGION	DEAD	INJURED	MISSING																														
CAR	-	6	-																														
MIMAROPA	-	5	-																														
VI	18	-	6																														
VIII	-	12	-																														
XII	3	2	-																														
BARMM	61	40	17																														
<b>TOTAL</b>	<b>82</b>	<b>65</b>	<b>23</b>																														
31 October 2022	<ul style="list-style-type: none"> <li>DRMB prepared and facilitated downloading of additional funds for welfare goods and replenishment of FOs SSF.</li> <li>DRMB facilitated and coordinated with NRLMB the mobilization of 55 volunteers.</li> <li>DRMB attended the EOC Briefing to provide the latest update on the response operation of the Cluster.</li> </ul>																																

**DSWD-NRLMB**

DATE	ACTIVITIES
01 November 2022	<ul style="list-style-type: none"> <li>DSWD-NRLMB continuously repacks relief goods through the help of volunteers from different volunteer groups and organizations.</li> <li>DSWD-NRLMB facilitates the following:               <ul style="list-style-type: none"> <li>Monitoring of the level of FNI inventory;</li> <li>Monitoring of dispatched goods and facilitation of incoming requests;</li> <li>Coordination with logistics partners and service providers for logistical support;</li> <li>Conducted operational planning; and</li> <li>Continuous call for volunteers</li> </ul> </li> </ul>

### DSWD FO NCR

DATE	ACTIVITIES
01 November 2022	<ul style="list-style-type: none"> <li>• DSWD FO NCR continuously coordinates with the LGUs in Metro Manila through LSWDOs and the Metro Manila Disaster Risk Reduction and Management Council (MMDRRMC) relative to reports on incidents requiring augmentation assistance.</li> <li>• The QRT members and Motorcycle Riders Group of DSWD FO NCR are on standby and ready for deployment to ports, terminals, and ECs to conduct coordination, monitoring, and provision of augmentation assistance and technical support.</li> <li>• The QRTs of DSWD FO NCR remain activated and on standby to respond to any eventualities.</li> <li>• DSWD FO NCR ensures availability of vehicles and logistics ready for deployment once needed.</li> <li>• DSWD FO NCR continuously monitors weather conditions and other emergencies through coordination of Disaster Response Management Division (DRMD) and QRTs with the LGUs.</li> </ul>

### DSWD-FO CAR

DATE	ACTIVITIES
01 November 2022	<ul style="list-style-type: none"> <li>• DSWD FO CAR facilitated the virtual Response Cluster Hub together with Regional Director Leo L. Quintilla.</li> <li>• DSWD FO CAR prepares and coordinates the augmentation support of FFPs and FNIs to DSWD FO III.</li> <li>• DSWD FO CAR through AICS provided financial assistance to the following beneficiaries:               <ul style="list-style-type: none"> <li>○ three (3) families with totally damaged houses provided P10,000.00 each</li> <li>○ nine (9) families with partially damaged houses provided P5,000.00 each</li> <li>○ two (2) families with injured individuals provided P10,000.00 each</li> <li>○ one (1) bereaved family provided P10,000.00</li> </ul> </li> </ul>
30 October 2022	<ul style="list-style-type: none"> <li>• DSWD FO CAR DRMD QRT 11 renders duty at the Regional Operation Center for monitoring and coordination of significant disaster updates in coordination with Provincial SWAD Offices.</li> <li>• DSWD FO CAR ensures adequate FNIs prepositioned to LGUs and at the DSWD FO CAR Satellite warehouses.</li> <li>• DSWD FO CAR ensured availability of FNIs at the DSWD FO CAR Regional and Satellite warehouses.</li> <li>• The Regional QRT is activated for the monitoring of the weather system.</li> <li>• DSWD FO CAR RD Leo L. Quintilla presided the CRDRRMC Response CLuster Emergency Meeting to discuss the updates on the disaster response efforts relative to typhoon Paeng.</li> </ul>
28 October 2022	<ul style="list-style-type: none"> <li>• The Provincial QRTs are on standby and ready for deployment except for the Provincial SWAD Team in Abra which is already activated for the Mw 6.4 Earthquake Incident.</li> </ul>

### DSWD FO I

DATE	ACTIVITIES
30 October 2022	<ul style="list-style-type: none"> <li>• DSWD FO I ARDO Marlene Febes D, Peralta discussed the preparatory and response activities during the Coordination Meeting on the TS "Paeng" with Sec. Erwin T. Tulfo and other DSWD Field Offices.</li> <li>• DSWD FO I IMT is still activated and on duty while other staff are on standby for possible augmentation.</li> </ul>

DATE	ACTIVITIES
	<ul style="list-style-type: none"> <li>DSWD FO I closely monitors the movement of Severe Tropical Storm Paeng through DOST-PAGASA and in close coordination with the Regional Disaster Risk Reduction and Management Council (RDRRMC) 1.</li> <li>DSWD FO I Provincial Operations Offices (POOs) closely monitors LGUs that are prone to flooding and landslide for possible conduct of pre-emptive evacuation.</li> <li>DSWD FO I ensures the availability of FNIs including drinking water for possible augmentation to LGUs that may be affected by Tropical Depression Paeng.</li> </ul>

### DSWD FO II

DATE	ACTIVITIES
01 November 2022	<ul style="list-style-type: none"> <li>DSWD FO II RD Lucia S. Alan facilitated the conduct of Rapid Assessment and Needs Analysis (RANA) in 1st District of Isabela to determine the needs of the affected individuals inside the ECs while Dir. Franco G. Lopez led the RANA team in Cagayan.</li> <li>DSWD FO II provided psychosocial support and stress debriefing to the affected individuals and to those families staying inside the ECs.</li> </ul>
31 October 2022	<ul style="list-style-type: none"> <li>There are still 5 stranded passengers in Brgy. Dacal-Lafugu, Camalaniugan, Cagayan.</li> <li>The Regional QRTs, SWAD Teams, and C/MATs in the Region continuously coordinate with the Local Disaster Risk Reduction and Management Councils (LDRRMCs) and LSWDOs for any concerns that need to be addressed.</li> <li>DSWD FO II extended financial assistance through AICS to 316 beneficiaries amounting to a total of ₱1,197,000.00.</li> <li>DSWD FO II conducted RDANA in the Provinces of Cagayan, Isabela, Quirino, and Nueva Vizcaya.</li> <li>DSWD FO II Officer-in-Charge (OIC)-Assistant Regional Director for Operations Franco G. Lopez conducted monitoring and distribution of financial assistance to families with damaged houses in the Municipality of Tuao, Cagayan.</li> </ul>
30 October 2022	<ul style="list-style-type: none"> <li>DSWD FO II, through the help of staff and volunteers, continuously produced FFPs to maintain stockpile readily available at any given time.</li> <li>DSWD FO II Regional Director Lucia S. Alan called for an emergency meeting with SWADTs and MATs of Cagayan, Isabela, Nueva Vizcaya, and Quirino to discuss the overview of the situation and address the issues and concerns relative to its disaster response efforts.</li> <li>DSWD FO II OIC-Assistant Regional Director for Operations Franco G. Lopez facilitated the Response Cluster meeting with the CVDRRMC to further strengthen and enhance the agency's response.</li> <li>DSWD FO II Assistant Regional Director for Administration Celso L. Arao, Jr. facilitated the meeting for the procurement of raw materials, food items, and water bottles for repacking of FFPs and for additional stockpile to be given to the affected families and individuals.</li> <li>DSWD FO II coordinated with OCD Region II for volunteer/manpower augmentation of armed personnel for the repacking of goods and delivery of FNIs to LGUs.</li> <li>DSWD FO II Regional Director Lucia S. Alan called the Local Chief Executives to assess the needs of affected families, IDPs, stranded passengers, and isolated families; address issues and concerns; and immediately provide interventions/assistance.</li> </ul>

DATE	ACTIVITIES
	<ul style="list-style-type: none"> <li>MATs in different provinces continuously monitored the status of families and individuals inside the evacuation centers in flooded areas.</li> </ul>

### DSWD FO III

DATE	ACTIVITIES
31 October 2022	<ul style="list-style-type: none"> <li>DSWD FO III continuously monitors the prevailing weather system in the Region in coordination with DOST-PAGASA.</li> <li>The Regional and Provincial QRTs remain on alert status and ready for deployment in case of any untoward incidents.</li> <li>DSWD FO III continuously conducts stockpiling and repositioning of welfare goods at the provincial satellite warehouses.</li> <li>DSWD FO III continuously monitors reports on affected families in the Region to ensure immediate provision of humanitarian assistance.</li> </ul>
30 October 2022	<ul style="list-style-type: none"> <li>DSWD FO III conducted a Response and Early Recovery Cluster Meeting to discuss the significant updates on the affected families, relief efforts, and assistance needed.</li> </ul>

### DSWD FO CALABARZON

DATE	ACTIVITIES
01 November 2022	<ul style="list-style-type: none"> <li>DSWD FO CALABARZON extended financial assistance to 436 beneficiaries amounting to ₱1,187,000.00.</li> <li>DSWD FO through AICS provided financial assistance to the affected families:               <ul style="list-style-type: none"> <li>A total amount of P101,000.00 was provided to the 81 stranded families in Batangas Port sheltered at Brgy. Malainin Evacuation Center, Ibaan, Batangas</li> <li>P10,000.00 was provided to one (1) casualty in San Juan, Batangas and P20,000.00 to two (2) casualties in Talisay, Batangas</li> <li>A total amount of P570,000.00 was provided to the 190 families affected in Noveleta, Cavite</li> <li>P10,000.00 was provided to one (1) casualty in Imus, Cavite</li> </ul> </li> </ul>
29 October 2022	<ul style="list-style-type: none"> <li>The EOC of DSWD FO CALABARZON remained activated to monitor and facilitate emergency response and humanitarian assistance. It provides updates to the RDRRMC Meeting.</li> <li>Nine (9) stranded personnel who are conducting Social Pension payout are supporting the QRTs in Polilio, Jomalig, and Panukulan, Quezon.</li> <li>The Regional and Provincial QRTs were advised to be on standby for possible deployment in affected areas for the provision of FFPs to the affected families.</li> <li>DSWD FO CALABARZON presented current situation and response activities of the FO during a meeting with DSWD Secretary Erwin T. Tulfo and other DSWD FOs.</li> <li>There are 216 stranded passengers in 12 ports within the Region.</li> <li>DSWD FO CALABARZON closely coordinates with concerned LGUs and other offices for significant disaster updates on the affected families, relief efforts, and assistance needed.</li> <li>The DSWD FO CALABARZON closely coordinates with the RDRRMC IV-A Operations Center and Provincial Risk Reduction and Management Councils (PDRRMCs) for any updates relative to the weather disturbance.</li> </ul>

### DSWD FO MIMAROPA

DATE	ACTIVITIES
01 November 2022	<ul style="list-style-type: none"> <li>DSWD FO MIMAROPA closely coordinates with Municipal Agricultural Offices (MAOs) relative to the number of fisherfolk whose livelihood was affected by Severe Tropical Storm Paeng.</li> <li>DSWD FO MIMAROPA prepares a payout plan for the provision of AICS to the affected fisherfolks.</li> <li>DSWD FO MIMAROPA has an ongoing validation and assessment of affected families prioritizing those who have special needs.</li> <li>DSWD FO MIMAROPA closely coordinates with OCD and RDRRMC MIMAROPA for any updates in areas that may be affected by STS Paeng.</li> <li>All Regional and Provincial QRTs are on standby and ready for deployment at any given time.</li> </ul>
31 October 2022	<ul style="list-style-type: none"> <li>DSWD FO MIMAROPA facilitated the delivery and distribution of goods to affected municipalities in their AOR.</li> <li>DSWD FO MIMAROPA coordinated and conducted validation of affected and displaced families/individuals in their AOR.</li> </ul>

### DSWD FO V

DATE	ACTIVITIES
01 November 2022	<ul style="list-style-type: none"> <li>DSWD FO V through AICS provided financial assistance to affected families with damaged houses and one (1) family with casualty amounting to a total of P129,000.00.</li> </ul>
31 October 2022	<ul style="list-style-type: none"> <li>There are 2,484 stranded passengers and 807 vehicles at the different ports in the Region.</li> <li>DSWD FO V continuously monitors weather updates and other pertinent disaster information.</li> <li>DSWD FO V continuously conducts prepositioning of goods to satellite and LGU warehouses.</li> <li>DSWD FO V through the Regional Resource Operation Section (RROS) ensures the availability of FFPs and non-food items as needed.</li> <li>DSWD FO V QRT Delta and SWAD Teams in six (6) Provinces in the Region remain on RED alert status.</li> </ul>

### DSWD FO VI

DATE	ACTIVITIES
31 October 2022	<ul style="list-style-type: none"> <li>DSWD FO VI facilitated the mobilization of volunteer groups and DSWD staff for the continuous repacking of FFPs in the Regional Hub.</li> <li>DSWD FO VI distributed cash assistance to 233 beneficiaries in Patnagon, Antique amounting to Php466,000.00 through AICS.</li> </ul>
30 October 2022	<ul style="list-style-type: none"> <li>DSWD FO VI CAO Ryan A. Dela Gante joined the RDRRMC aerial assessment over Panay Island with Dir. Bobby Nunez of OCD VI along with the other RDRRMC VI member agencies and provincial officials.</li> <li>DSWD FO VI ARDO Arwin Razo and OIC-Division Chief Barredo visited and monitored the repacking activities at the Regional Warehouse in Oton, Iloilo including the monitoring of financial assistance to the affected families with damaged houses in Iloilo City.</li> <li>DSWD FO VI RD Nochete monitored the relief distribution to the affected families in an Joaquin and Miag-ao, Iloilo.</li> </ul>
29 October 2022	<ul style="list-style-type: none"> <li>DSWD FO VI provided financial assistance to 192 beneficiaries amounting to a total of ₱386,000.00 in Dumangas, Iloilo (186) and Iloilo City (6).</li> </ul>

DATE	ACTIVITIES
	<ul style="list-style-type: none"> <li>• DSWD FO VI dispatched social workers to Dumangas Port in Iloilo to assist the stranded passengers.</li> <li>• DSWD FO VI DRMD OIC-Chief Judith T. Barredo attended the press briefing facilitated by the OCD.</li> <li>• DSWD FO VI Regional Director Carmelo N. Nochete convened the RDRRMC 6 Response Cluster for updating on response efforts of member agencies relative to Severe Tropical Storm Paeng.</li> <li>• All Regional, Provincial, City, and Municipal QRTs were on standby and ready for augmentation when needed.</li> <li>• DSWD FO VI instructed the QRTs to monitor their respective areas of responsibility (AORs) and immediately report any disaster-related incidents.</li> </ul>

### DSWD FO VII

DATE	ACTIVITIES
31 October 2022	<ul style="list-style-type: none"> <li>• DSWD FO VII mobilized volunteers to continuously produce and repacking of FFPs in the DSWD Regional warehouse in Cebu City.</li> <li>• DSWD FO VII closely coordinated with the LSWDO of the LGU of Guihulngan City, Negros Oriental for the augmentation of relief goods.</li> </ul>
29 October 2022	<ul style="list-style-type: none"> <li>• DSWD FO VII deployed 24 CCCM personnel to 27 LGUs in Cebu for assessment and quick coordination of relief assistance.</li> <li>• DSWD FO VII coordinated with the RDRRMC 7 through the 24-hour virtual Operations Center relative to the instructions of the DSWD Secretary to gather data on fishermen and farmers whose livelihood were affected due to Severe Tropical Storm Paeng. The presence of a representative from the Department of Agriculture (DA) during the meeting was requested while the Department of Interior and Local Government was also urged to coordinate with the LGUs.</li> </ul>
28 October 2022	<ul style="list-style-type: none"> <li>• The EOC of DSWD FO VII was activated; hence, the QRT would render duty to closely monitor and coordinate with concerned LGUs relative to the effects of STS Paeng.</li> <li>• DSWD FO VII closely coordinated with the LSWDO of the LGU of Guihulngan City, Negros Oriental for the augmentation of relief goods.</li> </ul>

### DSWD FO VIII

DATE	ACTIVITIES
01 November 2022	<ul style="list-style-type: none"> <li>• There are still 79 passengers and 8 rolling cargoes stranded at the ports in Biliran, Leyte, and Southern Leyte.</li> <li>• DSWD FO VIII coordinates with SWAD Team Leaders, C/MATs, and LGUs regarding updates on affected and displaced families, damaged houses, and other related information.</li> <li>• DSWD FO VIII Sub-field Offices (SFOs) monitor the situation in their respective AORs in coordination with LSWDOs and LDRRMOs.</li> <li>• DSWD FO VIII through AICS provided financial assistance amounting to P10,000.00 to the bereaved family.</li> </ul>
31 October 2022	<ul style="list-style-type: none"> <li>• DSWD FO VIII, together with other RDRRMC member agencies, joined the aerial inspection in areas severely affected by Severe Tropical Storm Paeng.</li> <li>• DSWD FO VIII, together with LSWDOs and LDRRMOs, planned and prepared the delivery of prepositioned FFPs to affected areas.</li> </ul>
29 October 2022	<ul style="list-style-type: none"> <li>• DSWD FO VIII convened the Eastern Visayas Response Cluster for a meeting to discuss response actions to the affected areas.</li> <li>• DSWD FO VIII was provided with delivery trucks from Tingog Party-List, Department of Public Works and Highways (DPWH), Provincial</li> </ul>

DATE	ACTIVITIES
	<p>Government of Northern Samar, and Armed Forces of the Philippines (AFP) for the hauling of relief goods to affected areas.</p> <ul style="list-style-type: none"> <li>• DSWD FO VIII requested augmentation support of 20,000 FFPs from VDRC as an additional stockpile of the FO and 1,700 FFPs intended for Bato, Leyte.</li> <li>• DSWD FO VIII continuously monitored the flood and landslide-prone areas in the Region.</li> <li>• DSWD FO VIII continuously monitored the weather situation in the Region through updates from DOST-PAGASA and coordination with SWAD Teams and DRMD staff in the provinces.</li> <li>• DSWD FO VIII maintained coordination with VDRC for possible requests of relief augmentation.</li> </ul>

### DSWD FO IX

DATE	ACTIVITIES
31 October 2022	<ul style="list-style-type: none"> <li>• DSWD FO IX through CIU-AICS provided food assistance to the seven (7) beneficiaries amounting to P35,000.00 and burial assistance to the three (3) beneficiaries amounting to P40,000.00 in Zamboanga City.</li> </ul>
29 October 2022	<ul style="list-style-type: none"> <li>• DSWD FO IX conducted briefing and orientation to its QRT to be deployed to different ECs in Zamboanga City for human and relief resource augmentation and camp management.</li> <li>• DSWD FO IX ensures coordination with the Response Cluster member agencies for logistical support to immediately respond to the affected families and communities.</li> <li>• All C/MATs and QRTs are on standby for any possible deployment to any imminent disaster and were instructed to immediately validate and assess situations for possible relief augmentation.</li> </ul>
28 October 2022	<ul style="list-style-type: none"> <li>• DSWD FO IX conducted assessment of affected families at Ayala Gymnasium, Tulungatung covered court, and Talisayan Elementary School in Zamboanga City.</li> <li>• DSWD FO IX immediately conducted a needs assessment for the affected families in Barangays Ayala and Tulungatung, Zamboanga City.</li> <li>• DSWD FO IX through CIU-AICS provided transportation assistance to the 10 beneficiaries with a total amount of P20,000.00 in Jolo, Sulu.</li> </ul>

### DSWD FO X

DATE	ACTIVITIES
30 October 2022	<ul style="list-style-type: none"> <li>• The MAT in Tagoloan, Misamis Oriental is activated to assist the LGU with its disaster response operations.</li> <li>• DSWD FO X continuously monitors the weather condition through DOST-PAGASA and in close coordination with the SWAD Team Leaders, Local Disaster Risk Reduction and Management Offices (LDRRMOs), and LSWDOs in the Region for significant updates relative to the effects of Severe Tropical Storm Paeng.</li> <li>• DSWD FO X continuously coordinated with concerned offices for significant disaster updates.</li> <li>• DSWD FO X ensured availability of FNIs at the DSWD FO X Regional and Satellite warehouses.</li> </ul>

### DSWD FO XI

DATE	ACTIVITIES
31 October 2022	<ul style="list-style-type: none"> <li>• The CSWDO of the LGU of IGACOS continuously conducts assessment and monitoring of the affected population.</li> </ul>

DATE	ACTIVITIES
	<ul style="list-style-type: none"> <li>DSWD FO XI through its DRMD continuously coordinates with the LSWDOs of the affected LGUs for updates and information on disaster response operations.</li> </ul>
29 October 2022	<ul style="list-style-type: none"> <li>DSWD FO XI closely coordinates with the CSWDO of the LGU of IGACOS in monitoring the status of the affected families.</li> <li>DSWD FO XI visited the affected area and EC to assess the needs of the affected families.</li> <li>The CSWDO of the LGU of IGACOS conducted assessment on the situation and validation of the affected families.</li> </ul>

### DSWD FO XII

DATE	ACTIVITIES
31 October 2022	<ul style="list-style-type: none"> <li>DSWD FO XII continuously coordinates with the affected LGUs through their LDRRMOs and LSWDOs for monitoring of the status of affected families and other significant updates relative to the effects of Severe Tropical Storm Paeng.</li> <li>DSWD FO XII provided financial assistance through AICS to 91 affected families in Alabel, Sarangani amounting to a total of ₱273,000.00.</li> <li>DSWD FO XII provided financial assistance through AICS to 85 affected families in Malapatan, Sarangani amounting to a total of ₱255,000.00.</li> <li>DSWD FO XII deployed QRTs to Maguindanao; Palimbang, Sultan Kudarat; and General Santos City.</li> <li>DSWD FO XII provided financial assistance through CIU-AICS to 506 fisherfolks in Kiamba, Sarangani Province amounting to ₱1,518,000.00</li> </ul>
30 October 2022	<ul style="list-style-type: none"> <li>DSWD FO XII provided financial assistance through AICS to 102 affected fisherfolks in Maasim, Sarangani amounting to a total of ₱306,000.00.</li> <li>DSWD FO XII provided financial assistance through AICS amounting to 280 affected fisherfolks in Maitum, Sarangani amounting to a total of ₱840,000.00.</li> <li>DSWD FO XII deployed QRTs to different affected provinces in Regions XII and BARMM.</li> <li>DSWD FO XII activated Incident Command Center in Awang, Datu Odin Sinsuat, Maguindanao, while an operations center was activated in Cotabato City, Maguindanao.</li> </ul>
29 October 2022	<ul style="list-style-type: none"> <li>DSWD FO XII provided financial assistance through AICS amounting to ₱336,000.00 to 168 fisherfolks in Glan, Sarangani.</li> <li>DSWD FO XII continuously conducts production of FFPs.</li> <li>DSWD FO XII attended the Disaster Response Pillar Inter-Cluster Meeting initiated by the Ministry of Social Services and Development (MSSD) BARMM.</li> </ul>
28 October 2022	<ul style="list-style-type: none"> <li>DSWD FO XII provided financial assistance through AICS amounting to ₱525,000.00 to 175 stranded students in Kabacan, Cotabato.</li> <li>DSWD FO XII conducted ocular validation in Midsayap, Pigcawayan, and Libungan in Cotabato.</li> <li>DSWD FO XII coordinated with the AFP Reserve Command for possible logistics support.</li> <li>The LDRRMOs of General Santos City and Alabel, Sarangani conducted RDANA in their respective localities.</li> <li>DSWD FO XII through the RROS requested for additional 10,000 FFPs and 3,000 family kits from NRLMB.</li> </ul>

**DSWD FO Caraga**

DATE	ACTIVITIES
30 October 2022	<ul style="list-style-type: none"> <li>• DSWD FO Caraga through the DRMD continuously monitors the weather condition in the Region.</li> <li>• DSWD FO Caraga alerted the Team Leaders of the Provincial SWAD Offices to monitor their AORs, provide updates, and submit reports regarding the effects of Severe Tropical Storm Paeng.</li> <li>• DSWD FO Caraga constantly coordinates with the LSWDOs to get updates on the situation in their respective localities in relation to the effects of the Severe Tropical Storm Paeng.</li> <li>• DSWD FO Caraga QRTs were activated to render duty at the Emergency Operations Center.</li> <li>• DSWD FO Caraga QRTs were on standby for possible deployment.</li> </ul>

**VII. Photo Documentation**

**01 NOVEMBER 2022**  
DSWD Field Office CAR facilitates the provision of financial assistance to the families affected by Severe Tropical Storm “Paeng” in Benguet.



**01 NOVEMBER 2022**  
DSWD Field Office II, headed by ARDO Franco Lopez, monitors the status of displaced families currently staying at evacuation centers in City of Tuguegarao.ZZZZ



**01 NOVEMBER 2022**

DSWD Field Office II monitors the establishment of Women Friendly Spaces (WFS) and Child-Friendly Spaces (CFS) in the Evacuation Centers in the region.



**01 NOVEMBER 2022**

DSWD Field Office VII trained staff on Camp Coordination and Camp Management and Internally Displaced Persons Protection has been deployed to LGUs with open camps to assess the welfare of the affected families, and to monitor and provide technical assistance to LGU counterparts.



**01 NOVEMBER 2022**

DSWD Field Office VI facilitates the distribution of family food packs to families affected by the onslaught of Severe Tropical Storm “Paeng” in Janiuay, Iloilo.



**31 OCTOBER 2022**

DSWD Field Office V, with the assistance from Kaakibat Civicom, facilitates the unloading of family food packs from NRLMB as replenishment for the distributed family food packs to families affected by Severe Tropical Storm “Paeng”.



**31 OCTOBER  
2022**

DSWD Field Office XII facilitates the distribution of family food packs to Internally Displaced Persons (IDPs) in Brgy. Nuro, Upi, Maguindanao due to Severe Tropical Storm "Paeng".



**31 OCTOBER  
2022**

DSWD Field Office XII facilitates the Disaster Assessment Family Access Card (DAFAC) profiling for the families affected by Severe Tropical Storm "Paeng" at Brgy. Bula, General Santos City.



\*\*\*\*\*

*The Disaster Response Operations Monitoring and Information Center (DROMIC) of the DSWD-DRMB is closely monitoring the effects of Severe Tropical Storm "Paeng" and in close coordination with the concerned DSWD Field Offices for significant disaster response updates and assistance provided.*

Prepared by:

**LESLIE R. JAWILI  
AARON JOHN B. PASCUA  
PHIL JOBERT A. ZALDIVAR  
JAN ERWIN ANDREW I. ONTANILLAS**

Released by:

**RODEL V. CABADDU**