DSWD DROMIC Report #34 on Severe Tropical Storm "Paeng"

as of 12 November 2022, 6AM

I. Situation Overview

On 26 October 2022, the Low-Pressure Area (LPA) East of Eastern Visayas developed into Tropical Depression (TD) and was called "Paeng" (international name: Nalgae). It intensified into a Tropical Storm (TS) on 27 October 2022 while moving over the Philippine Sea. It maintained its strength as it approached the Lagnonoy Gulf Area on 28 October 2022.

"Paeng " became a Severe Tropical Storm (STS) on 29 October 2022 and reached the offshore of Virac, Catanduanes. On the same day, STS "Paeng" crossed the southern tip of Catanduanes and made its first landfall in Camarines sur where it brought heavy to intense with at times torrential rains over Bicol Region, Aklan, Antique, Capiz, Iloilo, Guimaras, Quezon including Pollilo Islands, Marinduque, Romblon, Mindoro Provinces, and the northern portion of Palawan including Calamian and Cuyo Islands; moderate to heavy with at times intense rains likely over Metro Manila, Aurora, Bulacan, Negros Occidental, Northern Samar, the eastern portion of mainland Cagayan Valley, and the rest of CALABARZON and Palawan; and light to moderate with at times heavy rains possible over Cordillera Administrative Region, Zamboanga Peninsula, and the rest of Cagayan Valley, Central Luzon, and Visayas.

Prior to exiting the landmass of Luzon on 30 October 2022, "Paeng" made five (5) more landfalls in: Caramoan, Camarines Sur; Buenavista, Quezon; Santa Cruz, Marinduque; San Juan, Batangas; and Sariaya, Quezon.

On 31 October 2022, Paeng weakened into TS and exited the Philippine Area of Responsibility (PAR) at 12:10 PM.

Source: DOST-PAGASA

II. Status of Affected Areas and Population

A total of **1,365,901 families** or **5,486,499 persons** are affected in **10,439 barangays** in **Regions NCR**, **CAR**, **I**, **II**, **III**, **CALABARZON**, **MIMAROPA**, **V**, **VI**, **VII**, **VIII**, **IX**, **X**, **XI**, **XII**, **Caraga**, and **BARMM** (see Table 1).

Table 1. Number of Affected Families / Persons

REGION / PROVINCE / MUNICIPALITY	NUMBER OF AFFECTED		
	Barangays	Families	Persons
GRAND TOTAL	**10,439**	**1,365,901**	**5,486,499**
NCR	**129**	**8,869**	**37,331**
Metro Manila	**129**	**8,869**	**37,331**
Caloocan City	1	17	63
Las Pinas	9	259	843
Makati City	2	27	90
Malabon City	4	36	109
Manila City	8	1080	4087
Marikina city	14	2401	11823
Muntinlupa City	8	1165	5297
Navotas	8	71	324
Paranaque City	7	328	1297
Pasay City	6	68	263
Pasig City	12	739	2704
Taguig City	20	547	1917
Quezon City	17	1930	7787

REGION / PROVINCE / MUNICIPALITY	NUMBER OF AFFECTED		
	Barangays	Families	Persons
San Juan City	3	68	218
Valenzuela City	10	133	509
REGION I	**246**	**9,797**	**38,491**
Ilocos Sur	**22**	**261**	**1,021**
Bantay	*1*	*10*	*36*
Cabugao	*1*	*1*	*3*
CITY OF CANDON	*2*	*3*	*6*
Magsingal	*1*	*11*	*43*
Narvacan	*3*	*53*	*208*
San Emilio	*1*	*68*	*261*
Santa	*1*	*12*	*40*
Santa Cruz	*6*	*84*	*320*
Santa Lucia	*4*	*16*	*82*
Sugpon	*2*	*3*	*22*
La Union	**140**	**889**	**3,267**
Agoo	*30*	*107*	*360*
Aringay	*17*	*105*	*363*
Bangar	*2*	*48*	*157*
Bauang	*22*	*251*	*845*
Caba	*14*	*129*	*501*
Luna	*2*	*23*	*49*
Naguilian	*19*	*137*	*610*
Pugo	*5*	*15*	*62*
Rosario	*9*	*20*	*91*
CITY OF SAN FERNANDO (Capital)	*7*	*19*	*88*
San Gabriel	*1*	*1*	*3*
Santo Tomas	*12*	*34*	*138*
Pangasinan	**84**	**8,647**	**34,203**
CITY OF ALAMINOS	*5*	*62*	*208*
Balungao	*1*	*1*	*5*
Bani	*2*	*45*	*169*
Binmaley	*2*	*4*	*19*
Bolinao	*30*	*7,891*	*31,564*
Dagupan City	*7*	*152*	*472*
Infanta	*4*	*52*	*191*
Labrador	*1*	*62*	*249*
LINGAYEN (Capital)	*5*	*229*	*782*
Mabini	*1*	*1*	*4*
Malasiqui	*1*	*1*	*6*
Mangatarem	*2*	*3*	*15*
San Carlos City	*5*	*9*	*43*
San Fabian	*2*	*48*	*146*
Santa Barbara	*1*	*10*	*50*
Sison	*10*	*29*	*93*
Sual	*4*	*47*	*185*
CITY OF URDANETA	*1*	*1*	*2*
REGION II	**749**	**81,340**	**305,688**
Cagayan	**264**	**41,552**	**152,223**
Abulug	*7*	*142*	*455*
Alcala	*18*	*3,197*	*9,995*
Allacapan	*1*	*50*	*175*
Amulung	*35*	*4,850*	*14,703*
Aparri	*15*	*3,347*	*12,025*
Baggao	*12*	*586*	*1,686*
Ballesteros	*7*	*87*	*319*
Buguey	*1*	*26*	*95*
Camalaniugan	*15*	*631*	*2,479*

REGION / PROVINCE / MUNICIPALITY	NUMBER OF AFFECTED		
	Barangays	Families	Persons
Enrile	*15*	*8,261*	*41,305*
Gattaran	*11*	*382*	*1,292*
Gonzaga	*6*	*89*	*370*
Iguig	*10*	*260*	*859*
Lal-lo	*15*	*1,681*	*5,679*
Lasam	*7*	*156*	*562*
Pamplona	*3*	*88*	*285*
Piat	*1*	*2*	*5*
Rizal	*2*	*9*	*34*
Santa Ana	*5*	*76*	*277*
Santa Praxedes	*7*	*36*	*100*
Santa Teresita	*7*	*643*	*2,204*
Santo Niño (Faire)	*10*	*2,365*	*7,639*
Solana	*12*	*2,927*	*9,767*
Tuao	*1*	*43*	*156*
Tuguegarao City (capital)	*41*	*11,618*	*39,757*
Isabela	**366**	**37,308**	**144,976**
Alicia	*34*	*3,807*	*13,599*
Angadanan	*39*	*4,395*	*14,565*
Aurora	*9*	*214*	*713*
Benito Soliven	*2*	*14*	*34*
Burgos	*1*	*9*	*35*
Cabagan	*3*	*54*	*209*
Cabatuan	*8*	*214*	*631*
City of Cauayan	*31*	*1,832*	*5,961*
Cordon	*23*	*1,076*	*3,660*
Delfin Albano (Magsaysay)	*13*	*390*	*1,042*
Divilacan	*9*	*156*	*618*
Echague	*4*	*60*	*239*
Gamu	*5*	*50*	*167*
Ilagan (capital)	*32*	*5,111*	*17,992*
Jones	*3*	*30*	*86*
Luna	*4*	*98*	*333*
Maconacon	*1*	*3*	*16*
Naguilian	*5*	*200*	*604*
Palanan	*1*	*18*	*148*
Quirino	*2*	*73*	*233*
Ramon	*7*	*27*	*110*
Reina Mercedes	*11*	*76*	*283*
Roxas	*11*	*1,232*	*4,483*
San Agustin	*3*	*16*	*50*
San Guillermo	*7*	*43*	*144*
San Isidro	*8*	*214*	*658*
San Manuel	*2*	*9*	*34*
San Mariano	*3*	*19*	*102*
San Mateo	*8*	*1,368*	*5,263*
San Pablo	*7*	*1,726*	*6,031*
Santa Maria	*11*	*1,917*	*7,673*
City of Santiago	*21*	*3,001*	*12,582*
Santo Tomas	*18*	*1,184*	*3,332*
Tumauini	*20*	*8,672*	*43,346*
Nueva Vizcaya	**83**	**1,497**	**5,444**
Alfonso Castaneda	*3*	*101*	*405*
Ambaguio	*8*	*55*	*195*
Aritao	*4*	*38*	*142*
Bagabag	*9*	*245*	*826*
Bambang	*8*	*56*	*187*

REGION / PROVINCE / MUNICIPALITY	NUMBER OF AFFECTED		
	Barangays	Families	Persons
Bayombong (capital)	*10*	*497*	*1,782*
Diadi	*6*	*20*	*79*
Dupax del Norte	*3*	*11*	*28*
Dupax del Sur	*1*	*3*	*3*
Kasibu	*6*	*6*	*22*
Kayapa	*2*	*3*	*12*
Quezon	*4*	*40*	*141*
Santa Fe	*4*	*19*	*81*
Solano	*11*	*312*	*1,232*
Villaverde	*4*	*91*	*309*
Quirino	**36**	**983**	**3,045**
Aglipay	*4*	*53*	*219*
Cabarroguis (capital)	*7*	*209*	*609*
Diffun	*8*	*132*	*405*
Maddela	*7*	*52*	*204*
Nagtipunan	*7*	*411*	*1,152*
Saguday	*3*	*126*	*456*
REGION III	**364**	**122,281**	**425,058**
Aurora	**77**	**4,287**	**13,859**
Baler (capital)	*10*	*567*	*2,112*
Casiguran	*7*	*62*	*179*
Dilasag	*5*	*750*	*2,068*
Dinalungan	*3*	*29*	*109*
Dingalan	*10*	*1,913*	*6,386*
Dipaculao	*9*	*227*	*788*
Maria Aurora	*22*	*359*	*1,097*
San Luis	*11*	*380*	*1,120*
Bataan	**63**	**12,290**	**47,581**
Abucay	*1*	*530*	*2,115*
City of Balanga (capital)	*8*	*1,363*	*6,726*
Hermosa	*14*	*2,020*	*6,355*
Limay	*7*	*3,070*	*12,291*
Mariveles	*13*	*824*	*3,287*
Orani	*4*	*1,881*	*5,742*
Orion	*6*	*1,544*	*5,964*
Pilar	*5*	*321*	*1,811*
Samal	*5*	*737*	*3,290*
Bulacan	**116**	**81,166**	**296,027**
Angat	*4*	*100*	*400*
Balagtas (Bigaa)	*4*	*7,980*	*28,984*
Baliuag	*3*	*30*	*113*
Bocaue	*8*	*220*	*616*
Bulacan	*8*	*17,491*	*60,762*
Bustos	*3*	*16*	*43*
Calumpit	*19*	*20,415*	*71,825*
Guiguinto	*4*	*9,782*	*39,204*
Hagonoy	*10*	*17,452*	*56,230*
City of Malolos (capital)	*5*	*1,345*	*5,484*
Marilao	*2*	*20*	*62*
City of Meycauayan	*3*	*65*	*186*
Norzagaray	*2*	*118*	*412*
Obando	*9*	*212*	*587*
Paombong	*4*	*3,611*	*20,053*
Plaridel	*1*	*4*	*14*
Pulilan	*5*	*467*	*1,709*
San Ildefonso	*2*	*12*	*59*
City of San Jose del Monte	*1*	*33*	*142*

REGION / PROVINCE / MUNICIPALITY	NUMBER OF AFFECTED		
	Barangays	Families	Persons
San Miguel	*12*	*1,548*	*8,171*
San Rafael	*2*	*18*	*49*
Santa Maria	*5*	*227*	*922*
Nueva Ecija	**17**	**734**	**3,253**
Bongabon	*3*	*8*	*29*
Cabanatuan City	*6*	*455*	*2,092*
City of Gapan	*3*	*180*	*811*
Gabaldon (Bitulok & Sabani)	*4*	*81*	*291*
Peñaranda	*1*	*10*	*30*
Pampanga	**57**	**22,960**	**61,055**
Angeles City	*3*	*78*	*303*
Apalit	*6*	*1,792*	*6,907*
Arayat	*1*	*147*	*574*
Bacolor	*1*	*431*	*2,202*
Candaba	*1*	*1,979*	*8,950*
Floridablanca	*1*	*5*	*15*
Guagua	*1*	*15*	*59*
Lubao	*4*	*1,274*	*3,895*
Macabebe	*14*	*192*	*588*
Masantol	*14*	*15,049*	*30,377*
Mexico	*1*	*1*	*8*
Minalin	*3*	*1,827*	*6,627*
San Luis	*3*	*7*	*23*
Sasmuan (Sexmoan)	*4*	*163*	*527*
Tarlac	**14**	**330**	**1,321**
Bamban	*2*	*6*	*26*
Capas	*2*	*100*	*383*
Concepcion	*3*	*173*	*780*
Ramos	*4*	*41*	*75*
San Manuel	*3*	*10*	*57*
Zambales	**20**	**514**	**1,962**
Botolan	*1*	*4*	*16*
Cabangan	*4*	*29*	*121*
Castillejos	*1*	*11*	*25*
Iba (capital)	*2*	*75*	*297*
Masinloc	*1*	*5*	*13*
San Antonio	*2*	*75*	*297*
San Felipe	*1*	*6*	*16*
San Marcelino	*1*	*1*	*6*
Santa Cruz	*3*	*85*	*375*
Subic	*4*	*223*	*796*
CALABARZON	**2,298**	**219,541**	**889,768**
Batangas	**520**	**17,857**	**75,354**
Agoncillo	*8*	*153*	*733*
Alitagtag	*13*	*82*	*309*
Balayan	*30*	*206*	*930*
Balete	*6*	*96*	*463*
Batangas City (capital)	*37*	*1,122*	*3,946*
Bauan	*16*	*351*	*1,515*
Calaca	*17*	*381*	*1,462*
Calatagan	*4*	*73*	*309*
Cuenca	*6*	*40*	*175*
Ibaan	*21*	*301*	*897*
Laurel	*14*	*101*	*481*
Lemery	*28*	*1,361*	*4,224*
Lian	*14*	*1,801*	*7,119*
Lipa City	*42*	*2,663*	*12,879*

REGION / PROVINCE / MUNICIPALITY	NUMBER OF AFFECTED		
	Barangays	Families	Persons
Lobo	*20*	*336*	*1,416*
Malvar	*6*	*184*	*668*
Mataas Na Kahoy	*11*	*106*	*537*
Nasugbu	*21*	*667*	*2,462*
Padre Garcia	*5*	*24*	*90*
Rosario	*20*	*235*	*1,009*
San Jose	*7*	*24*	*89*
San Juan	*36*	*5,921*	*26,806*
San Luis	*17*	*103*	*464*
San Nicolas	*4*	*23*	*103*
San Pascual	*8*	*60*	*204*
Santa Teresita	*7*	*19*	*87*
Santo Tomas	*17*	*365*	*1,654*
Taal	*20*	*190*	*787*
Talisay	*9*	*125*	*519*
City of Tanauan	*25*	*491*	*2,167*
Taysan	*15*	*66*	*246*
Tingloy	*14*	*159*	*474*
Tuy	*2*	*28*	*130*
Cavite	**336**	**126,583**	**530,320**
Alfonso	*3*	*16*	*56*
Amadeo	*3*	*19*	*83*
Bacoor	*69*	*98,430*	*416,495*
Carmona	*7*	*597*	*1,865*
Cavite City	*27*	*1,710*	*5,528*
Dasmariñas	*19*	*175*	*633*
Gen. Mariano Alvarez	*1*	*29*	*110*
General Trias	*32*	*8,282*	*29,814*
Imus	*31*	*4,466*	*18,773*
Indang	*2*	*16*	*64*
Kawit	*20*	*692*	*2,456*
Maragondon	*7*	*143*	*563*
Mendez (MENDEZ-NUÑEZ)	*10*	*32*	*119*
Naic	*16*	*308*	*1,148*
Noveleta	*15*	*8,144*	*40,667*
Rosario	*8*	*128*	*514*
Silang	*34*	*661*	*2,614*
Tagaytay City	*4*	*43*	*182*
Tanza	*18*	*734*	*2,925*
Ternate	*10*	*1,958*	*5,711*
Laguna	**462**	**29,801**	**115,128**
Alaminos	*15*	*279*	*918*
Bay	*13*	*1,797*	*6,668*
Biñan	*19*	*2,041*	*8,489*
Cabuyao	*14*	*631*	*2,410*
City of Calamba	*43*	*8,215*	*31,818*
Calauan	*12*	*4,265*	*17,002*
Cavinti	*10*	*73*	*275*
Famy	*17*	*457*	*1,081*
Kalayaan	*3*	*193*	*620*
Liliw	*20*	*380*	*1,273*
Los Baños	*6*	*249*	*1,001*
Luisiana	*9*	*47*	*169*
Lumban	*6*	*431*	*1,706*
Mabitac	*14*	*807*	*3,055*
Magdalena	*20*	*562*	*1,837*
Majayjay	*12*	*69*	*254*

REGION / PROVINCE / MUNICIPALITY	NUMBER OF AFFECTED		
	Barangays	Families	Persons
Nagcarlan	*42*	*1,091*	*3,715*
Paete	*7*	*128*	*477*
Pagsanjan	*14*	*431*	*1,665*
Pakil	*10*	*206*	*651*
Pangil	*8*	*246*	*739*
Pila	*16*	*211*	*781*
Rizal	*8*	*91*	*360*
San Pablo City	*43*	*638*	*2,723*
San Pedro	*11*	*716*	*3,043*
Santa Cruz (capital)	*16*	*2,936*	*13,226*
Santa Maria	*21*	*543*	*1,778*
City of Santa Rosa	*13*	*1,312*	*5,199*
Siniloan	*13*	*130*	*491*
Victoria	*7*	*626*	*1,704*
Quezon	**885**	**38,892**	**141,059**
Agdangan	*12*	*752*	*2,838*
Alabat	*18*	*727*	*2,107*
Atimonan	*36*	*1,252*	*4,016*
Buenavista	*34*	*1,382*	*5,160*
Burdeos	*6*	*616*	*2,351*
Calauag	*45*	*1,240*	*4,707*
Candelaria	*9*	*138*	*506*
Catanauan	*29*	*1,153*	*5,352*
Dolores	*14*	*355*	*1,360*
General Luna	*24*	*940*	*2,742*
General Nakar	*14*	*407*	*1,393*
Guinayangan	*30*	*650*	*2,840*
Gumaca	*49*	*2,348*	*7,370*
Infanta	*33*	*1,368*	*4,583*
Jomalig	*5*	*618*	*2,069*
Lopez	*56*	*1,215*	*4,652*
Lucban	*7*	*118*	*526*
Lucena City (capital)	*26*	*1,790*	*7,963*
Macalelon	*23*	*732*	*2,460*
Mauban	*10*	*125*	*503*
Mulanay	*27*	*3,516*	*13,736*
Padre Burgos	*21*	*1,896*	*6,404*
Pagbilao	*24*	*823*	*3,221*
Panukulan	*13*	*1,703*	*5,877*
Patnanungan	*5*	*254*	*951*
Perez	*13*	*676*	*2,118*
Pitogo	*35*	*2,288*	*7,186*
Plaridel	*9*	*912*	*3,444*
Polillo	*18*	*1,127*	*3,941*
Quezon	*21*	*670*	*1,947*
Real	*15*	*1,510*	*5,023*
Sampaloc	*13*	*141*	*397*
San Andres	*7*	*157*	*591*
San Antonio	*18*	*725*	*2,625*
San Francisco (Aurora)	*14*	*295*	*1,069*
San Narciso	*10*	*350*	*1,603*
Sariaya	*26*	*504*	*1,664*
Tagkawayan	*18*	*660*	*2,988*
City of Tayabas	*42*	*616*	*2,806*
Tiaong	*30*	*1,157*	*4,717*
Unisan	*26*	*986*	*3,253*
Rizal	**95**	**6,408**	**27,907**

REGION / PROVINCE / MUNICIPALITY	NUMBER OF AFFECTED		
	Barangays	Families	Persons
Angono	*5*	*310*	*1,260*
City of Antipolo	*6*	*77*	*323*
Baras	*6*	*55*	*183*
Binangonan	*14*	*237*	*1,049*
Cainta	*4*	*506*	*2,277*
Cardona	*7*	*93*	*387*
Jala-Jala	*7*	*63*	*190*
Morong	*5*	*137*	*510*
Pililla	*7*	*91*	*284*
Rodriguez (Montalban)	*7*	*2,243*	*10,992*
San Mateo	*9*	*1,826*	*7,779*
Tanay	*8*	*308*	*903*
Taytay	*4*	*412*	*1,609*
Teresa	*6*	*50*	*161*
MIMAROPA	**651**	**31,988**	**116,502**
Marinduque	**198**	**19,834**	**68,236**
Boac (capital)	*53*	*4,936*	*15,921*
Buenavista	*16*	*1,631*	*5,869*
Gasan	*25*	*2,387*	*7,189*
Mogpog	*34*	*1,154*	*3,708*
Santa Cruz	*43*	*789*	*2,853*
Torrijos	*27*	*8,937*	*32,696*
Occidental Mindoro	**104**	**3,054**	**11,903**
Abra de Ilog	*10*	*133*	*510*
Calintaan	*1*	*26*	*127*
Looc	*7*	*485*	*2,121*
Lubang	*16*	*399*	*1,213*
Magsaysay	*10*	*259*	*1,022*
Mamburao (capital)	*2*	*58*	*212*
Paluan	*12*	*228*	*1,013*
Rizal	*5*	*276*	*1,069*
Sablayan	*19*	*715*	*2,628*
San Jose	*21*	*470*	*1,974*
Santa Cruz	*1*	*5*	*14*
Oriental Mindoro	**137**	**2,779**	**10,973**
Baco	*13*	*534*	*2,437*
Bansud	*5*	*37*	*147*
Bongabong	*4*	*63*	*272*
Bulalacao (San Pedro)	*9*	*652*	*2,414*
City of Calapan (capital)	*23*	*350*	*1,183*
Gloria	*4*	*55*	*243*
Mansalay	*2*	*26*	*135*
Naujan	*19*	*249*	*959*
Pinamalayan	*20*	*348*	*1,440*
Pola	*10*	*52*	*211*
Puerto Galera	*11*	*243*	*882*
Roxas	*5*	*32*	*147*
San Teodoro	*2*	*15*	*54*
Socorro	*4*	*24*	*78*
Victoria	*6*	*99*	*371*
Palawan	**83**	**2,422**	**8,556**
Agutaya	*5*	*60*	*261*
Araceli	*7*	*175*	*562*
Brooke's Point	*1*	*9*	*43*
Busuanga	*8*	*107*	*330*
Coron	*20*	*986*	*3,404*
Culion	*6*	*28*	*75*

REGION / PROVINCE / MUNICIPALITY	NUMBER OF AFFECTED		
	Barangays	Families	Persons
Cuyo	*4*	*237*	*829*
El Nido (Bacuit)	*1*	*27*	*116*
Linapacan	*2*	*138*	*529*
Magsaysay	*3*	*73*	*199*
Narra	*1*	*26*	*67*
Puerto Princesa City (Capital)	*7*	*254*	*904*
Roxas	*5*	*44*	*194*
San Vicente	*5*	*102*	*423*
Taytay	*8*	*156*	*620*
Romblon	**129**	**3,899**	**16,834**
Alcantara	*5*	*11*	*42*
Banton	*17*	*762*	*2,351*
Cajidiocan	*11*	*184*	*714*
Calatrava	*1*	*8*	*24*
Concepcion	*9*	*160*	*343*
Corcuera	*8*	*101*	*349*
Ferrol	*3*	*5*	*25*
Looc	*11*	*500*	*2,481*
Magdiwang	*10*	*500*	*2,692*
Odiongan	*7*	*66*	*215*
Romblon (capital)	*14*	*108*	*553*
San Agustin	*14*	*1,122*	*5,613*
San Andres	*5*	*70*	*350*
San Fernando	*12*	*288*	*1,028*
San Jose	*1*	*3*	*19*
Santa Maria (Imelda)	*1*	*11*	*35*
REGION V	**1,532**	**73,487**	**281,778**
Albay	**267**	**18,322**	**69,258**
Bacacay	*16*	*936*	*3,622*
Camalig	*7*	*541*	*1,951*
Daraga (Locsin)	*17*	*758*	*3,083*
Guinobatan	*18*	*1,768*	*5,992*
Jovellar	*16*	*980*	*2,981*
Legazpi City (capital)	*37*	*4,352*	*17,837*
Libon	*14*	*621*	*2,425*
City of Ligao	*17*	*280*	*1,041*
Malilipot	*16*	*3,048*	*12,501*
Malinao	*4*	*22*	*85*
Manito	*12*	*443*	*1,505*
Oas	*25*	*523*	*1,921*
Pio Duran	*5*	*260*	*917*
Polangui	*29*	*1,978*	*6,184*
Rapu-Rapu	*8*	*593*	*2,623*
Santo Domingo (Libog)	*2*	*62*	*210*
City of Tabaco	*5*	*222*	*623*
Tiwi	*19*	*935*	*3,757*
Camarines Norte	**209**	**9,651**	**35,913**
Basud	*27*	*1,356*	*4,784*
Capalonga	*3*	*41*	*148*
Daet (capital)	*17*	*355*	*1,272*
Jose Panganiban	*21*	*692*	*2,510*
Labo	*41*	*2,077*	*7,508*
Mercedes	*23*	*927*	*3,472*
Paracale	*14*	*541*	*2,278*
San Lorenzo Ruiz (Imelda)	*7*	*100*	*353*
San Vicente	*7*	*232*	*679*
Santa Elena	*16*	*646*	*2,369*

REGION / PROVINCE / MUNICIPALITY	NUMBER OF AFFECTED		
	Barangays	Families	Persons
Talisay	*14*	*206*	*901*
Vinzons	*19*	*2,478*	*9,639*
Camarines Sur	**636**	**26,588**	**106,301**
Baao	*21*	*977*	*4,069*
Balatan	*3*	*118*	*529*
Bato	*12*	*275*	*1,145*
Bombon	*6*	*211*	*636*
Buhi	*6*	*356*	*1,365*
Bula	*22*	*631*	*2,220*
Cabusao	*7*	*647*	*2,164*
Calabanga	*30*	*1,501*	*5,518*
Camaligan	*13*	*1,226*	*5,033*
Canaman	*7*	*152*	*633*
Caramoan	*37*	*1,700*	*6,966*
Del Gallego	*10*	*1,240*	*4,411*
Gainza	*8*	*420*	*1,692*
Garchitorena	*10*	*361*	*1,559*
Goa	*32*	*655*	*2,731*
Iriga City	*32*	*2,180*	*8,885*
Lagonoy	*13*	*271*	*1,164*
Libmanan	*34*	*2,406*	*10,517*
Lupi	*37*	*980*	*3,562*
Magarao	*14*	*299*	*1,142*
Milaor	*11*	*186*	*765*
Minalabac	*21*	*1,614*	*6,511*
Nabua	*22*	*386*	*1,585*
Naga City	*23*	*1,165*	*4,096*
Ocampo	*16*	*494*	*2,000*
Pamplona	*12*	*175*	*780*
Pasacao	*6*	*517*	*2,148*
Pili (capital)	*15*	*266*	*1,080*
Presentacion (Parubcan)	*16*	*1,271*	*5,171*
Ragay	*27*	*560*	*2,536*
Sagñay	*8*	*226*	*883*
San fernando	*16*	*375*	*1,596*
San Jose	*23*	*419*	*1,739*
Sipocot	*15*	*362*	*1,531*
Siruma	*21*	*833*	*3,490*
Tigaon	*18*	*245*	*971*
Tinambac	*12*	*888*	*3,478*
Catanduanes	**219**	**12,290**	**46,440**
Bagamanoc	*16*	*451*	*1,646*
Baras	*26*	*1,033*	*3,973*
Bato	*22*	*2,049*	*7,836*
Caramoran	*17*	*501*	*2,326*
Gigmoto	*8*	*328*	*1,142*
Pandan	*25*	*1,094*	*4,605*
Panganiban (Payo)	*17*	*346*	*1,398*
San Andres (Calolbon)	*17*	*569*	*2,336*
San Miguel	*19*	*2,245*	*7,693*
Viga	*14*	*324*	*1,246*
Virac (capital)	*38*	*3,350*	*12,239*
Masbate	**71**	**2,955**	**11,607**
Aroroy	*7*	*184*	*682*
Baleno	*2*	*18*	*58*
Balud	*5*	*45*	*161*
Batuan	*3*	*17*	*55*

REGION / PROVINCE / MUNICIPALITY	NUMBER OF AFFECTED		
	Barangays	Families	Persons
Cataingan	-	27	27
Claveria	5	74	307
Esperanza	4	62	188
City of Masbate (capital)	3	106	477
Milagros	7	267	1,335
Mobo	7	137	659
Monreal	5	177	805
Palanas	5	83	275
Pio V. Corpuz (Limbuhan)	5	186	592
San Fernando	1	17	56
San Jacinto	1	36	157
San Pascual	9	1,508	5,716
Uson	2	11	57
Sorsogon	**130**	**3,681**	**12,259**
Barcelona	11	183	641
Bulan	5	23	139
Bulusan	9	139	524
Casiguran	12	89	326
Castilla	6	53	187
Donsol	6	112	458
Gubat	13	168	632
Irosin	13	144	579
Juban	9	241	815
Magallanes	5	75	321
Matnog	-	395	395
Prieto Diaz	20	1,650	5,669
Santa Magdalena	9	163	654
City of Sorsogon (capital)	12	246	919
REGION VI	**2,621**	**404,554**	**1,522,404**
Aklan	**269**	**75,060**	**268,589**
Altavas	13	419	1,588
Balete	10	8,170	28,638
Banga	22	4,798	17,075
Batan	22	9,001	36,430
Kalibo (capital)	16	12,939	45,078
Libacao	24	7,657	30,037
Madalag	25	759	2,735
New Washington	16	10,671	34,952
Buruanga	8	920	3,577
Ibajay	14	634	2,468
Lezo	7	276	880
Makato	16	426	1,614
Malay	16	669	2,438
Malinao	8	158	519
Nabas	20	12,087	40,632
Numancia	17	4,476	14,949
Tangalan	15	1,000	4,979
Antique	**520**	**51,920**	**206,096**
Anini-y	21	520	1,808
Belison	11	337	1,050
Hamtic	39	3,341	12,361
San Jose (capital)	26	3,882	16,786
San Remigio	45	7,968	39,839
Sibalom	58	4,299	17,357
Tobias Fornier (Dao)	50	6,732	28,420
Valderrama	18	489	1,669
Barbaza	29	1,742	5,574

REGION / PROVINCE / MUNICIPALITY	NUMBER OF AFFECTED		
	Barangays	Families	Persons
Bugasong	*25*	*2,584*	*8,985*
Caluya	*19*	*3,733*	*13,013*
Culasi	*33*	*2,485*	*9,029*
Laua-an	*30*	*1,309*	*8,329*
Libertad	*19*	*4,376*	*17,507*
Pandan	*32*	*1,352*	*4,830*
Patnongon	*36*	*4,949*	*13,294*
Sebaste	*8*	*710*	*2,538*
Tibiao	*21*	*1,112*	*3,707*
Capiz	**368**	**106,310**	**383,648**
Cuartero	*13*	*2,469*	*11,451*
Dao	*19*	*3,774*	*11,826*
Dumalag	*10*	*2,332*	*7,265*
Dumarao	*33*	*14,302*	*51,441*
Ivisan	*13*	*1,292*	*4,969*
Jamindan	*14*	*760*	*3,353*
Ma-ayon	*30*	*2,908*	*15,660*
Mambusao	*26*	*15,101*	*43,437*
Panay	*39*	*12,441*	*48,755*
Panitan	*26*	*10,641*	*42,565*
Pilar	*16*	*832*	*2,607*
Pontevedra	*26*	*15,150*	*53,140*
President Roxas	*20*	*7,817*	*31,269*
Roxas City (capital)	*32*	*4,062*	*14,618*
Sapi-an	*10*	*1,046*	*4,272*
Sigma	*21*	*10,177*	*32,184*
Tapaz	*20*	*1,206*	*4,836*
Guimaras	**16**	**181**	**515**
Buenavista	*6*	*93*	*281*
San Lorenzo	*4*	*34*	*119*
Jordan (capital)	*6*	*54*	*115*
Iloilo	**1,154**	**127,424**	**488,991**
Ajuy	*34*	*15,539*	*50,685*
Anilao	*16*	*1,030*	*3,576*
Badiangan	*16*	*117*	*452*
Balasan	*21*	*1,945*	*6,271*
Banate	*18*	*7,805*	*32,858*
Barotac Nuevo	*26*	*4,759*	*19,655*
Barotac Viejo	*26*	*8,260*	*29,083*
Batad	*24*	*6,789*	*24,266*
Bingawan	*14*	*510*	*2,040*
Cabatuan	*26*	*166*	*628*
Carles	*14*	*831*	*2,164*
Concepcion	*23*	*4,543*	*16,908*
Dingle	*33*	*3,295*	*16,875*
Dueñas	*24*	*348*	*1,425*
Dumangas	*24*	*3,940*	*13,890*
Estancia	*25*	*14,529*	*55,130*
Guimbal	*31*	*719*	*3,094*
Igbaras	*28*	*298*	*700*
Iloilo City (capital)	*63*	*2,601*	*8,720*
Janiuay	*40*	*1,941*	*9,942*
Lambunao	*30*	*1,458*	*5,839*
Leganes	*13*	*3,030*	*11,950*
Lemery	*28*	*1,339*	*5,137*
Leon	*55*	*446*	*1,875*
Maasin	*37*	*3,515*	*16,022*

REGION / PROVINCE / MUNICIPALITY	NUMBER OF AFFECTED		
	Barangays	Families	Persons
Miagao	*49*	*1,029*	*5,271*
Mina	*14*	*451*	*1,810*
New Lucena	*11*	*482*	*1,606*
Oton	*27*	*5,534*	*30,882*
City of Passi	*22*	*1,420*	*5,073*
Pavia	*7*	*283*	*1,050*
Pototan	*33*	*3,452*	*13,351*
San Dionisio	*28*	*9,813*	*34,822*
San Enrique	*22*	*993*	*3,350*
San Joaquin	*55*	*1,362*	*4,613*
San Miguel	*18*	*629*	*2,360*
San Rafael	*6*	*273*	*751*
Santa Barbara	*51*	*2,064*	*8,453*
Sara	*35*	*2,292*	*8,247*
Tigbauan	*22*	*1,796*	*6,982*
Tubungan	*42*	*976*	*4,625*
Zarraga	*23*	*4,822*	*16,560*
Negros Occidental	**294**	**43,659**	**174,565**
Bacolod City (capital)	*14*	*839*	*3,381*
Bago City	*17*	*329*	*1,197*
Binalbagan	*9*	*233*	*1,018*
Cadiz City	*3*	*3*	*10*
Calatrava	*19*	*2,710*	*13,415*
Candoni	*9*	*165*	*630*
Cauayan	*13*	*992*	*4,280*
Enrique B. Magalona (Saravia)	*11*	*1,717*	*6,115*
City of Escalante	*1*	*2*	*10*
City of Himamaylan	*9*	*158*	*542*
Hinigaran	*16*	*3,278*	*9,895*
Hinoba-an (Asia)	*9*	*1,052*	*3,736*
Ilog	*12*	*3,836*	*13,172*
Isabela	*6*	*220*	*729*
City of Kabankalan	*18*	*594*	*2,650*
La Carlota City	*2*	*13*	*53*
La Castellana	*3*	*139*	*545*
Manapla	*2*	*15*	*55*
Moises Padilla (Magallon)	*2*	*13*	*52*
Murcia	*14*	*179*	*823*
Pontevedra	*5*	*197*	*673*
Pulupandan	*18*	*2,498*	*9,940*
Sagay City	*5*	*219*	*577*
Salvador Benedicto	*7*	*8,070*	*33,352*
San Carlos City	*14*	*4,077*	*17,331*
San Enrique	*10*	*6,044*	*24,177*
Silay City	*10*	*252*	*895*
City of Sipalay	*8*	*900*	*3,210*
City of Talisay	*5*	*58*	*264*
Toboso	*5*	*52*	*223*
Valladolid	*16*	*4,802*	*21,604*
City of Victorias	*2*	*3*	*11*
REGION VII	**184**	**16,302**	**41,823**
Bohol	**84**	**13,643**	**31,389**
Anda	*1*	*2*	*6*
Baclayon	*1*	*1*	*4*
Buenavista	*2*	*952*	*1,554*
Calape	*7*	*1,284*	*2,329*
Candijay	*5*	*52*	*174*

REGION / PROVINCE / MUNICIPALITY	NUMBER OF AFFECTED		
	Barangays	Families	Persons
Catigbian	*1*	*2*	*8*
Clarin	*8*	*918*	*2,199*
Duero	*1*	*14*	*53*
Jetafe	*9*	*3,702*	*7,000*
Guindulman	*1*	*37*	*173*
Inabanga	*2*	*1,130*	*1,502*
Pres. Carlos P. Garcia (Pitogo)	*21*	*945*	*6,527*
Talibon	*25*	*4,604*	*9,860*
Cebu	**74**	**1,298**	**4,970**
Asturias	*3*	*23*	*97*
Balamban	*1*	*49*	*247*
Bantayan	*1*	*25*	*87*
Barili	*2*	*9*	*47*
Borbon	*1*	*1*	*3*
Cebu City (capital)	*4*	*102*	*449*
Compostela	*2*	*14*	*62*
Consolacion	*2*	*62*	*247*
Cordoba	*1*	*10*	*20*
Daanbantayan	*1*	*20*	*65*
Lapu-Lapu City (Opon)	*4*	*22*	*95*
Liloan	*3*	*22*	*114*
Mandaue City	*6*	*321*	*1,251*
Medellin	*3*	*8*	*17*
Minglanilla	*1*	*1*	*7*
City of Naga	*3*	*24*	*101*
Poro	*2*	*35*	*99*
San Francisco	*3*	*38*	*109*
San Remigio	*3*	*22*	*113*
Santander	*1*	*4*	*21*
Sibonga	*1*	*7*	*30*
Sogod	*5*	*63*	*230*
Tabogon	*2*	*13*	*52*
Tabuelan	*2*	*8*	*24*
City of Talisay	*2*	*81*	*348*
Toledo City	*5*	*18*	*69*
Tuburan	*6*	*156*	*428*
Tudela	*4*	*140*	*538*
Negros Oriental	**26**	**1,361**	**5,464**
Ayungon	*2*	*20*	*92*
Bais City	*3*	*66*	*252*
Basay	*2*	*28*	*59*
City of Bayawan (Tulong)	*3*	*170*	*606*
Canlaon City	*1*	*6*	*21*
City of Guihulngan	*5*	*294*	*1,179*
La Libertad	*1*	*21*	*72*
Santa Catalina	*5*	*329*	*1,410*
Siaton	*4*	*427*	*1,773*
REGION VIII	**601**	**102,209**	**379,462**
Biliran	**61**	**1,526**	**5,718**
Almeria	*2*	*94*	*253*
Kawayan	*15*	*212*	*891*
Naval (capital)	*20*	*413*	*1,660*
Biliran	*2*	*69*	*271*
Cabucgayan	*1*	*264*	*981*
Caibiran	*1*	*157*	*618*
Culaba	*6*	*131*	*482*
Maripipi	*14*	*186*	*562*

REGION / PROVINCE / MUNICIPALITY	NUMBER OF AFFECTED		
	Barangays	Families	Persons
Eastern Samar	**80**	**39,833**	**150,889**
Arteche	*1*	*4,616*	*17,223*
Can-Avid	*1*	*6,124*	*23,137*
Jipapad	*13*	*2,780*	*9,913*
Maslog	*1*	*35*	*175*
Oras	*1*	*6,010*	*23,979*
San Policarpo	*1*	*4,519*	*22,595*
Balangiga	*1*	*4,591*	*14,144*
Giporlos	*2*	*37*	*101*
Hernani	*1*	*351*	*1,177*
Lawaan	*16*	*3,881*	*13,479*
Mercedes	*1*	*500*	*1,020*
Salcedo	*41*	*6,389*	*23,946*
Leyte	**201**	**41,322**	**145,421**
Alangalang	*2*	*11*	*31*
Santa Fe	*4*	*11*	*61*
Burauen	*6*	*689*	*3,445*
Capoocan	*4*	*49*	*209*
Dulag	*2*	*52*	*202*
Calubian	*2*	*47*	*175*
San Isidro	*1*	*3*	*8*
Tabango	*1*	*16*	*58*
Albuera	*12*	*587*	*1,893*
Kananga	*1*	*3*	*16*
Matag-ob	*1*	*187*	*568*
Merida	*1*	*5*	*20*
Ormoc City	*21*	*581*	*2,036*
Palompon	*1*	*554*	*2,770*
Abuyog	*2*	*48*	*152*
Bato	*32*	*10,774*	*41,862*
City of Baybay	*9*	*514*	*2,537*
Hilongos	*51*	*19,133*	*61,482*
Hindang	*21*	*2,765*	*11,669*
Inopacan	*20*	*5,108*	*15,324*
Mahaplag	*6*	*169*	*846*
Matalom	*1*	*16*	*57*
Northern Samar	**94**	**10,411**	**43,343**
Allen	*15*	*477*	*2,035*
Biri	*1*	*72*	*261*
Bobon	*2*	*33*	*121*
Capul	*8*	*58*	*210*
Catarman (capital)	*10*	*2,471*	*10,541*
Lavezares	*1*	*135*	*583*
Lope de Vega	*23*	*3,842*	*16,076*
Mondragon	*1*	*23*	*96*
Rosario	*8*	*613*	*2,284*
San Antonio	*1*	*26*	*104*
San Isidro	*1*	*100*	*417*
San Jose	*1*	*55*	*214*
San Vicente	*1*	*3*	*31*
Victoria	*1*	*240*	*770*
Catubig	*1*	*16*	*63*
Gamay	*1*	*152*	*391*
Laoang	*13*	*735*	*3,340*
Lapinig	*1*	*274*	*1,270*
Mapanas	*1*	*9*	*50*
Palapag	*1*	*488*	*1,952*

REGION / PROVINCE / MUNICIPALITY	NUMBER OF AFFECTED		
	Barangays	Families	Persons
Pambujan	*1*	*373*	*1,638*
San Roque	*1*	*216*	*896*
Western Samar	**81**	**5,263**	**22,206**
Almagro	*1*	*96*	*292*
Calbayog City	*6*	*372*	*1,672*
Gandara	*1*	*109*	*411*
Matuguinao	*4*	*24*	*102*
Pagsanghan	*2*	*17*	*58*
San Jorge	*3*	*27*	*78*
Santa Margarita	*2*	*70*	*292*
Tagapul-an	*14*	*2,514*	*9,408*
Tarangnan	*2*	*18*	*60*
Basey	*15*	*1,570*	*7,850*
City of Catbalogan (capital)	*13*	*99*	*391*
Hinabangan	*1*	*20*	*79*
Jiabong	*2*	*19*	*64*
Motiong	*2*	*39*	*147*
Paranas (Wright)	*1*	*175*	*905*
Pinabacdao	*3*	*32*	*111*
San Jose de Buan	*2*	*18*	*65*
Santa Rita	*4*	*21*	*137*
Talalora	*3*	*23*	*84*
Southern Leyte	**84**	**3,854**	**11,885**
Bontoc	*21*	*794*	*2,834*
Limasawa	*1*	*137*	*301*
City of Maasin (capital)	*1*	*1,787*	*4,772*
Macrohon	*11*	*107*	*433*
Malitbog	*1*	*220*	*684*
Padre Burgos	*5*	*79*	*358*
Tomas Oppus	*7*	*23*	*62*
Anahawan	*1*	*4*	*8*
Hinundayan	*1*	*21*	*111*
Libagon	*1*	*33*	*171*
Liloan	*10*	*137*	*478*
Saint Bernard	*7*	*288*	*897*
San Francisco	*4*	*57*	*132*
San Juan (Cabalian)	*2*	*54*	*236*
San Ricardo	*2*	*20*	*57*
Sogod	*9*	*93*	*351*
REGION IX	**83**	**18,133**	**90,239**
Zamboanga del Norte	**40**	**1,637**	**7,759**
Bacungan (Leon T. Postigo)	*2*	*28*	*190*
Katipunan	*1*	*155*	*775*
Pres. Manuel A. Roxas	*2*	*97*	*485*
Sibuco	*13*	*1,196*	*5,482*
Sindangan	*7*	*103*	*515*
Siocon	*6*	*24*	*153*
Sirawai	*9*	*34*	*159*
Zamboanga del Sur	**42**	**16,094**	**80,470**
Dimataling	*1*	*7*	*35*
Pitogo	*8*	*260*	*1,300*
Zamboanga City	*33*	*15,827*	*79,135*
Basilan (Isabela City)	*1*	*402*	*2,010*
City of Isabela (capital)	*1*	*402*	*2,010*
REGION X	**51**	**1,645**	**7,450**
Lanao del Norte	**19**	**262**	**1,230**
Iligan City	*7*	*192*	*896*

REGION / PROVINCE / MUNICIPALITY	NUMBER OF AFFECTED		
	Barangays	Families	Persons
Sultan Naga Dimaporo (Karomatan)	*12*	*70*	*334*
Misamis Oriental	**32**	**1,383**	**6,220**
Cagayan De Oro City (capital)	*4*	*90*	*363*
Kinoguitan	*6*	*360*	*1,800*
Lagonglong	*5*	*345*	*1,472*
Talisayan	*1*	*1*	*5*
Gitagum	*3*	*11*	*55*
Jasaan	*6*	*307*	*1,435*
Lugait	*3*	*53*	*207*
Manticao	*1*	*19*	*95*
Tagoloan	*3*	*197*	*788*
REGION XI	**37**	**1,885**	**9,324**
Davao del Norte	**1**	**74**	**289**
Island Garden City of Samal	*1*	*74*	*289*
Davao del Sur	**5**	**50**	**250**
Davao City	*5*	*50*	*250*
Davao Oriental	**7**	**290**	**1,430**
Lupon	*1*	*15*	*75*
Tarragona	*6*	*275*	*1,355*
Davao Occidental	**24**	**1,471**	**7,355**
Don Marcelino	*5*	*937*	*4,685*
Jose Abad Santos (Trinidad)	*10*	*268*	*1,340*
Malita	*5*	*221*	*1,105*
Sarangani	*4*	*45*	*225*
REGION XII	**159**	**41,956**	**203,011**
North Cotabato	**47**	**12,403**	**59,005**
Aleosan	*2*	*509*	*2,545*
Kabacan	*3*	*1,869*	*6,722*
Libungan	*12*	*3,293*	*16,465*
Midsayap	*8*	*187*	*548*
Pigkawayan	*22*	*6,545*	*32,725*
Sarangani	**32**	**2,631**	**9,903**
Kiamba	*9*	*535*	*2,675*
Maasim	*6*	*52*	*260*
Maitum	*8*	*1,696*	*5,233*
Alabel (capital)	*3*	*92*	*455*
Glan	*3*	*204*	*1,020*
Malapatan	*3*	*52*	*260*
South Cotabato	**7**	**275**	**1,153**
General Santos City (Dadiangas)	*5*	*217*	*865*
T'boli	*2*	*58*	*288*
Sultan Kudarat	**73**	**26,647**	**132,950**
Kalamansig	*14*	*1,473*	*7,365*
Lebak	*20*	*20,446*	*102,230*
Palimbang	*35*	*4,579*	*22,895*
Sen. Ninoy Aquino	*4*	*149*	*460*
CARAGA	**48**	**1,397**	**4,927**
Agusan del Norte	**4**	**180**	**767**
Butuan City (capital)	*3*	*113*	*477*
City of Cabadbaran	*1*	*67*	*290*
Dinagat Island	**28**	**665**	**2,008**
Basilisa (Rizal)	*4*	*46*	*167*
Cagdianao	*5*	*14*	*46*
Dinagat	*1*	*7*	*24*
Libjo (Albor)	*5*	*141*	*542*
Loreto	*1*	*10*	*31*
San Jose (capital)	*11*	*438*	*1,165*

REGION / PROVINCE / MUNICIPALITY	NUMBER OF AFFECTED		
	Barangays	Families	Persons
Tubajon	*1*	*9*	*33*
Surigao del Norte	**16**	**552**	**2,152**
Bacuag	*3*	*152*	*564*
Claver	*1*	*17*	*52*
Del Carmen	*1*	*20*	*81*
Mainit	*3*	*7*	*24*
Malimono	*3*	*51*	*196*
Placer	*2*	*135*	*428*
Surigao City (capital)	*3*	*170*	*807*
CAR	**271**	**11,556**	**38,316**
Abra	**28**	**2,319**	**9,680**
Bangued (capital)	*1*	*1*	*4*
Daguioman	*4*	*31*	*106*
Licuan-Baay (Licuan)	*1*	*1*	*2*
Malibcong	*12*	*1,160*	*4,534*
Tineg	*10*	*1,126*	*5,034*
Apayao	**14**	**71**	**250**
Calanasan (Bayag)	*1*	*1*	*5*
Conner	*6*	*58*	*206*
Kabugao (capital)	*5*	*6*	*20*
Pudtol	*2*	*6*	*19*
Benguet	**91**	**6,097**	**15,441**
Atok	*8*	*2,237*	*4,387*
Baguio City	*20*	*52*	*232*
Bokod	*2*	*4*	*18*
Buguias	*14*	*331*	*1,259*
Itogon	*6*	*21*	*93*
Kabayan	*13*	*2,106*	*6,510*
Kapangan	*3*	*6*	*19*
Kibungan	*6*	*528*	*1,562*
La Trinidad (capital)	*2*	*4*	*13*
Mankayan	*6*	*776*	*1,219*
Tuba	*5*	*10*	*33*
Tublay	*6*	*22*	*96*
Ifugao	**54**	**292**	**798**
Aguinaldo	*3*	*15*	*42*
Alfonso Lista (Potia)	*1*	*31*	*123*
Asipulo	*8*	*19*	*84*
Banaue	*7*	*17*	*78*
Hingyon	*1*	*7*	*21*
Hungduan	*2*	*5*	*17*
Kiangan	*4*	*5*	*18*
Lagawe (capital)	*3*	*4*	*21*
Lamut	*11*	*143*	*174*
Mayoyao	5	6	25
Tinoc	*9*	*40*	*195*
Kalinga	**37**	**2,204**	**10,087**
Balbalan	*6*	*18*	*79*
Lubuagan	*8*	*850*	*4,244*
Pasil	*14*	*1,025*	*4,313*
Pinukpuk	*5*	*42*	*157*
Tanudan	*3*	*259*	*1,266*
City of Tabuk (capital)	*1*	*10*	*28*
Mountain Province	**47**	**573**	**2,060**
Barlig	*7*	*30*	*88*
Natonin	*9*	*41*	*168*
Paracelis	*2*	*184*	*511*

REGION / PROVINCE / MUNICIPALITY	NUMBER OF AFFECTED		
	Barangays	Families	Persons
Sadanga	*8*	*176*	*776*
Bauko	*9*	*49*	*183*
Besao	*4*	*53*	*207*
Sabangan	*1*	*25*	*74*
Sagada	*1*	*1*	*1*
Tadian	*6*	*14*	*52*
BARMM	**415**	**218,961**	**1,094,927**
Maguindanao	***377***	***151,087***	***755,435***
Ampatuan	*11*	*6,738*	*33,690*
Barira	*8*	*1,788*	*8,940*
Buldon	*5*	*355*	*1,775*
Datu Abdullah Sangki	*5*	*2,834*	*14,170*
Datu Anggal Midtimbang	*4*	*2,071*	*10,355*
Datu Blah T. Sinsuat	*13*	*2,207*	*11,035*
Datu Hoffer Ampatuan	*4*	*765*	*3,825*
Datu Montawal(Papagawan)	*8*	*3,042*	*15,210*
Datu Odin Sinsuat (Dinaig) (capital)	*34*	*16,603*	*83,015*
Datu Piang	*16*	*9,708*	*48,540*
Datu Salibo	*10*	*4,661*	*23,305*
Datu Saudi-Ampatuan	*7*	*5,153*	*25,765*
Datu Unsay	*4*	*988*	*4,940*
Gen. S. K. Pendatun	*15*	*3,062*	*15,310*
Guindulungan	*10*	*4,164*	*20,820*
Kabuntalan (Tumbao)	*17*	*4,923*	*24,615*
Mamasapano	*14*	*6,901*	*34,505*
Matanog	*8*	*1,914*	*9,570*
Northern Kabuntalan	*11*	*3,465*	*17,325*
Pagalungan	*10*	*3,766*	*18,830*
Pandag	*4*	*319*	*1,595*
Parang	*17*	*2,733*	*13,665*
Rajah Buayan	*11*	*1,830*	*9,150*
Shariff Aguak (Maganoy) (capital)	*9*	*1,343*	*6,715*
Shariff Saydona Mustapha	*16*	*5,448*	*27,240*
South Upi	*6*	*438*	*2,190*
Sultan Kudarat (Nuling)	*33*	*27,222*	*136,110*
Sultan Mastura	*13*	*4,511*	*22,555*
Sultan Sa Barongis (Lambayong)	*7*	*3,827*	*19,135*
Talayan	*15*	*5,238*	*26,190*
Talitay	*9*	*3,870*	*19,350*
Upi	*23*	*9,200*	*46,000*
Sulu	**1**	**278**	**1,512**
Maimbung	*1*	*278*	*1,512*
Cotabato City	*37*	*67,596*	*337,980*

Note: This version reflects the actual number of affected barangays, families, and persons in Regions NCR, CAR, III, CALABARZON, VI, VIII, IX, XII, and BARMM after data validation on 11 November 2022, 6PM. Hence, changes in figures are based on the ongoing assessment and validation being conducted.

Source: DSWD FOs

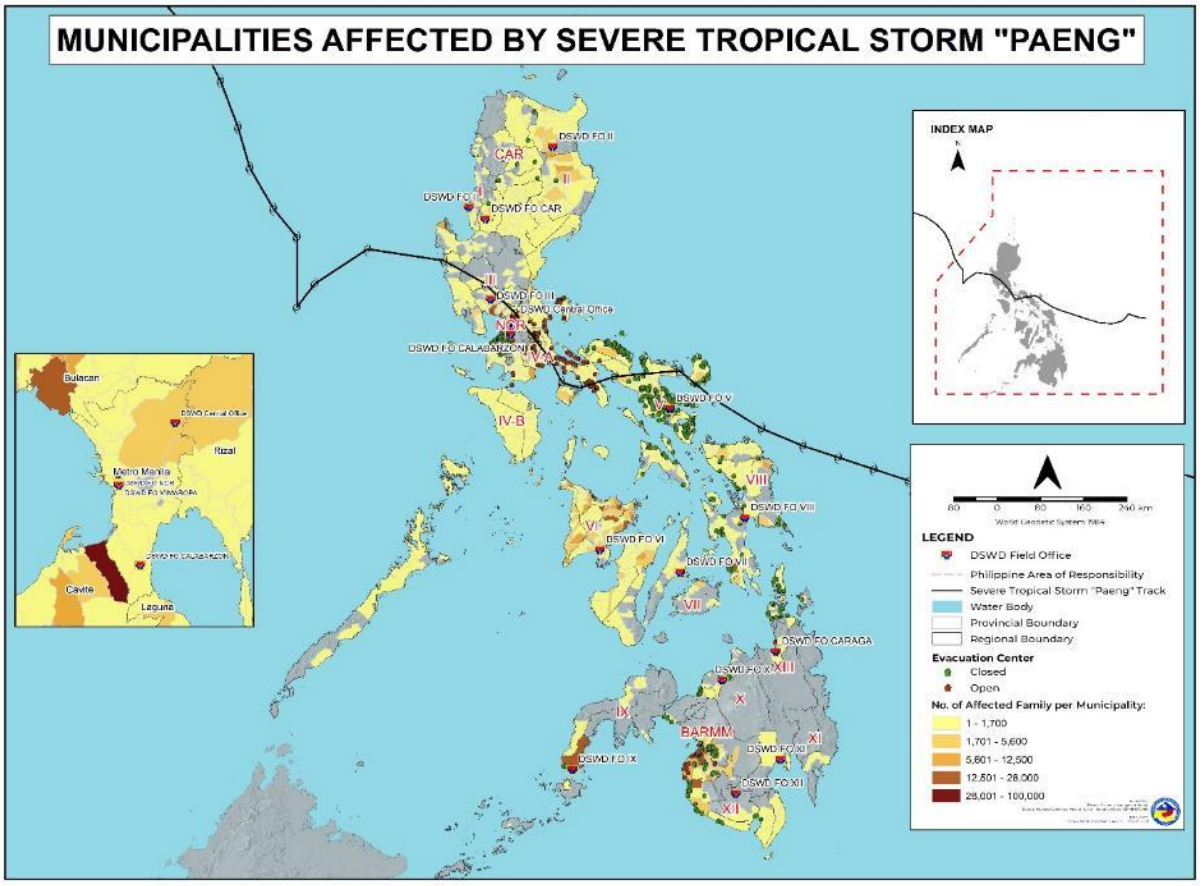

III. Status of Displaced Population

a. Inside Evacuation Center

There are **7,126 families** or **33,063 persons** currently taking temporary shelter in **136 evacuation centers** in **Regions NCR**, **I**, **II**, **III**, **CALABARZON**, **MIMAROPA**, **V**, **VI**, **VII**, **VIII**, **IX**, **XII**, **Caraga**, and **BARMM** (see Table 2).

Table 2. Number of Displaced Families / Persons Inside Evacuation Center

REGION / PROVINCE / MUNICIPALITY	NUMBER OF EVACUATION CENTERS (ECs)		NUMBER OF DISPLACED INSIDE ECs			
			Families		Persons	
	CUM	NOW	CUM	NOW	CUM	NOW
GRAND TOTAL	**9,518**	**136**	**230,135**	**7,126**	**875,036**	**33,063**
NCR	**168**	**5**	**8,869**	**131**	**37,331**	**495**
Metro Manila	**168**	**5**	**8,869**	**131**	**37,331**	**495**
Caloocan City	1	-	17	-	63	-
Las Pinas	9	-	259	-	843	-
Makati City	2	-	27	-	90	-
Malabon City	4	-	36	-	109	-
Manila City	10	-	1080	-	4087	-
Marikina city	25	-	2401	-	11823	-
Muntinlupa City	17	5	1165	131	5297	495
Navotas	9	-	71	-	324	-
Paranaque City	10	-	328	-	1297	-
Pasay City	4	-	68	-	263	-
Pasig City	15	-	739	-	2704	-
Taguig City	21	-	547	-	1917	-

REGION / PROVINCE / MUNICIPALITY	NUMBER OF EVACUATION CENTERS (ECs)		NUMBER OF DISPLACED INSIDE ECs			
			Families		Persons	
	CUM	NOW	CUM	NOW	CUM	NOW
Quezon City	30	-	1930	-	7787	-
San Juan City	1	-	68	-	218	-
Valenzuela City	10	-	133	-	509	-
REGION I	**46**	**1**	**729**	**68**	**2,419**	**261**
Ilocos Sur	**14**	**1**	**156**	**68**	**615**	**261**
Bantay	*1*	-	*10*	-	*36*	-
Narvacan	*3*	-	*15*	-	*55*	-
San Emilio	*1*	*1*	*68*	*68*	*261*	*261*
Santa	*1*	-	*12*	-	*40*	-
Santa Cruz	*5*	-	*35*	-	*141*	-
Santa Lucia	*3*	-	*16*	-	*82*	-
La Union	**3**	**-**	**27**	**-**	**89**	**-**
Agoo	*1*	-	*2*	-	*4*	-
Luna	*1*	-	*17*	-	*39*	-
CITY OF SAN FERNANDO (Capital)	*1*	-	*8*	-	*46*	-
Pangasinan	**29**	**-**	**546**	**-**	**1,715**	**-**
CITY OF ALAMINOS	*3*	-	*59*	-	*199*	-
Bani	*1*	-	*2*	-	*6*	-
Bolinao	*2*	-	*43*	-	*84*	-
Dagupan City	*10*	-	*152*	-	*472*	-
Infanta	*1*	-	*2*	-	*9*	-
Labrador	*2*	-	*7*	-	*24*	-
LINGAYEN (Capital)	*8*	-	*216*	-	*723*	-
San Fabian	*1*	-	*32*	-	*83*	-
Sual	*1*	-	*33*	-	*115*	-
REGION II	**367**	**2**	**8,084**	**23**	**28,061**	**74**
Cagayan	**119**	**2**	**2,591**	**23**	**8,594**	**74**
Alcala	*5*	-	*96*	-	*319*	-
Amulung	*13*	-	*135*	-	*418*	-
Aparri	*4*	-	*40*	-	*155*	-
Baggao	*5*	-	*364*	-	*947*	-
Ballesteros	*2*	-	*18*	-	*74*	-
Camalaniugan	*3*	-	*106*	-	*413*	-
Enrile	*1*	-	*27*	-	*115*	-
Gattaran	*9*	-	*153*	-	*528*	-
Gonzaga	*4*	-	*16*	-	*69*	-
Iguig	*2*	-	*108*	-	*286*	-
Lal-lo	*9*	-	*162*	-	*433*	-
Lasam	*3*	-	*21*	-	*51*	-
Pamplona	*2*	-	*85*	-	*273*	-
Santa Ana	*3*	-	*33*	-	*119*	-
Santa Praxedes	*5*	-	*26*	-	*75*	-
Santa Teresita	*1*	-	*3*	-	*15*	-
Santo Niño (Faire)	*2*	-	*19*	-	*59*	-
Solana	*7*	*1*	*80*	*4*	*288*	*10*
Tuao	*1*	*1*	*19*	*19*	*64*	*64*
Tuguegarao City (capital)	*38*	-	*1,080*	-	*3,893*	-
Isabela	**183**	**-**	**4,952**	**-**	**17,810**	**-**
Alicia	*23*	-	*2,079*	-	*8,143*	-
Angadanan	*2*	-	*46*	-	*108*	-
Aurora	*5*	-	*127*	-	*396*	-
Benito Soliven	*1*	-	*2*	-	*6*	-
Cabagan	*3*	-	*54*	-	*209*	-
Cabatuan	*8*	-	*214*	-	*631*	-

REGION / PROVINCE / MUNICIPALITY	NUMBER OF EVACUATION CENTERS (ECs)		NUMBER OF DISPLACED INSIDE ECs			
			Families		Persons	
	CUM	NOW	CUM	NOW	CUM	NOW
City of Cauayan	*12*	-	*312*	-	*938*	-
Cordon	*4*	-	*40*	-	*106*	-
Delfin Albano (Magsaysay)	*1*	-	*34*	-	*89*	-
Divilacan	*3*	-	*40*	-	*157*	-
Echague	*3*	-	*46*	-	*185*	-
Gamu	*2*	-	*7*	-	*20*	-
Ilagan (capital)	*30*	-	*399*	-	*1,372*	-
Jones	*2*	-	*18*	-	*44*	-
Luna	*5*	-	*67*	-	*230*	-
Maconacon	*1*	-	*3*	-	*16*	-
Naguilian	*1*	-	*4*	-	*16*	-
Quirino	*1*	-	*68*	-	*228*	-
Ramon	*1*	-	*2*	-	*12*	-
Reina Mercedes	*4*	-	*37*	-	*135*	-
Roxas	*5*	-	*40*	-	*132*	-
San Guillermo	*5*	-	*41*	-	*133*	-
San Isidro	*19*	-	*199*	-	*605*	-
San Manuel	*2*	-	*9*	-	*34*	-
San Mariano	*2*	-	*17*	-	*90*	-
San Mateo	*3*	-	*19*	-	*69*	-
San Pablo	*3*	-	*47*	-	*382*	-
Santa Maria	*2*	-	*37*	-	*147*	-
City of Santiago	*21*	-	*863*	-	*2,904*	-
Santo Tomas	*2*	-	*12*	-	*44*	-
Tumauini	*7*	-	*69*	-	*229*	-
Nueva Vizcaya	**43**	**-**	**285**	**-**	**913**	**-**
Alfonso Castaneda	*5*	-	*30*	-	*101*	-
Ambaguio	*4*	-	*9*	-	*52*	-
Aritao	*1*	-	*14*	-	*50*	-
Bagabag	*6*	-	*85*	-	*261*	-
Bambang	*5*	-	*29*	-	*84*	-
Bayombong (capital)	*3*	-	*17*	-	*32*	-
Diadi	*1*	-	*7*	-	*21*	-
Dupax del Norte	*3*	-	*11*	-	*28*	-
Dupax del Sur	*1*	-	*3*	-	*3*	-
Kasibu	*1*	-	*1*	-	*5*	-
Quezon	*4*	-	*38*	-	*134*	-
Santa Fe	*2*	-	*5*	-	*19*	-
Solano	*7*	-	*36*	-	*123*	-
Quirino	**22**	**-**	**256**	**-**	**744**	**-**
Cabarroguis (capital)	*6*	-	*123*	-	*346*	-
Diffun	*7*	-	*43*	-	*114*	-
Maddela	*5*	-	*40*	-	*151*	-
Nagtipunan	*1*	-	*36*	-	*94*	-
Saguday	*3*	-	*14*	-	*39*	-
REGION III	**396**	**7**	**8,335**	**38**	**29,176**	**141**
Aurora	**141**	**-**	**2,647**	**-**	**8,634**	**-**
Baler (capital)	*18*	-	*232*	-	*772*	-
Casiguran	*7*	-	*60*	-	*174*	-
Dilasag	*7*	-	*35*	-	*115*	-
Dinalungan	*6*	-	*29*	-	*109*	-
Dingalan	*41*	-	*1,440*	-	*4,721*	-
Dipaculao	*18*	-	*212*	-	*731*	-
Maria Aurora	*23*	-	*352*	-	*1,083*	-
San Luis	*21*	-	*287*	-	*929*	-

REGION / PROVINCE / MUNICIPALITY	NUMBER OF EVACUATION CENTERS (ECs)		NUMBER OF DISPLACED INSIDE ECs			
			Families		Persons	
	CUM	NOW	CUM	NOW	CUM	NOW
Bataan	**55**	**-**	**1,474**	**-**	**5,374**	**-**
Abucay	*1*	-	*66*	-	*259*	-
City of Balanga (capital)	*6*	-	*69*	-	*256*	-
Limay	*6*	-	*70*	-	*291*	-
Mariveles	*16*	-	*581*	-	*2,072*	-
Orani	*5*	-	*113*	-	*428*	-
Orion	*10*	-	*387*	-	*1,379*	-
Pilar	*5*	-	*39*	-	*122*	-
Samal	*6*	-	*149*	-	*567*	-
Bulacan	**113**	**4**	**2,229**	**19**	**7,565**	**60**
Angat	*4*	-	*100*	-	*400*	-
Balagtas (Bigaa)	*4*	-	*47*	-	*166*	-
Baliuag	*4*	-	*30*	-	*113*	-
Bocaue	*9*	-	*220*	-	*616*	-
Bulacan	*8*	-	*226*	-	*734*	-
Bustos	*3*	-	*10*	-	*30*	-
Calumpit	*10*	*4*	*463*	*19*	*1,458*	*60*
Guiguinto	*5*	-	*111*	-	*423*	-
Hagonoy	*14*	-	*103*	-	*401*	-
City of Malolos (capital)	*5*	-	*97*	-	*348*	-
Marilao	*2*	-	*20*	-	*62*	-
City of Meycauayan	*3*	-	*65*	-	*186*	-
Norzagaray	*2*	-	*118*	-	*412*	-
Obando	*9*	-	*212*	-	*587*	-
Paombong	*4*	-	*11*	-	*53*	-
Pulilan	*5*	-	*22*	-	*78*	-
San Ildefonso	*3*	-	*12*	-	*59*	-
City of San Jose del Monte	*1*	-	*33*	-	*142*	-
San Miguel	*12*	-	*84*	-	*326*	-
San Rafael	*2*	-	*18*	-	*49*	-
Santa Maria	*4*	-	*227*	-	*922*	-
Nueva Ecija	**12**	**-**	**567**	**-**	**2,535**	**-**
Bongabon	*3*	-	*8*	-	*29*	-
Cabanatuan City	*1*	-	*288*	-	*1,374*	-
City of Gapan	*3*	-	*180*	-	*811*	-
Gabaldon (Bitulok & Sabani)	*4*	-	*81*	-	*291*	-
Peñaranda	*1*	-	*10*	-	*30*	-
Pampanga	**53**	**-**	**1,056**	**-**	**3,698**	**-**
Angeles City	*3*	-	*75*	-	*285*	-
Apalit	*1*	-	*1*	-	*3*	-
Arayat	*1*	-	*147*	-	*574*	-
Bacolor	*2*	-	*149*	-	*557*	-
Floridablanca	*1*	-	*5*	-	*15*	-
Guagua	*1*	-	*15*	-	*59*	-
Lubao	*3*	-	*103*	-	*308*	-
Macabebe	*19*	-	*192*	-	*588*	-
Masantol	*15*	-	*203*	-	*768*	-
Minalin	*3*	-	*3*	-	*14*	-
Sasmuan (Sexmoan)	*4*	-	*163*	-	*527*	-
Zambales	**22**	**3**	**362**	**19**	**1,370**	**81**
Botolan	*1*	-	*4*	-	*16*	-
Cabangan	*6*	-	*29*	-	*121*	-
Castillejos	*1*	-	*11*	-	*25*	-
Masinloc	*1*	-	*5*	-	*13*	-
San Antonio	*1*	-	*4*	-	*18*	-

REGION / PROVINCE / MUNICIPALITY	NUMBER OF EVACUATION CENTERS (ECs)		NUMBER OF DISPLACED INSIDE ECs			
			Families		Persons	
	CUM	NOW	CUM	NOW	CUM	NOW
San Marcelino	*1*	-	*1*	-	*6*	-
Santa Cruz	*4*	-	*85*	-	*375*	-
Subic	*7*	*3*	*223*	*19*	*796*	*81*
CALABARZON	**2,132**	**73**	**61,408**	**4,094**	**227,480**	**17,292**
Batangas	**213**	**-**	**4,355**	**-**	**16,544**	**-**
Alitagtag	*8*	-	*70*	-	*253*	-
Balayan	*15*	-	*93*	-	*365*	-
Balete	*6*	-	*65*	-	*321*	-
Batangas City (capital)	*16*	-	*829*	-	*2,805*	-
Bauan	*9*	-	*129*	-	*518*	-
Calaca	*10*	-	*344*	-	*1,331*	-
Calatagan	*6*	-	*69*	-	*294*	-
Cuenca	*3*	-	*20*	-	*83*	-
Laurel	*3*	-	*6*	-	*45*	-
Lemery	*17*	-	*437*	-	*1,501*	-
Lian	*5*	-	*84*	-	*322*	-
Lipa City	*26*	-	*394*	-	*1,626*	-
Lobo	*4*	-	*46*	-	*174*	-
Mataas Na Kahoy	*2*	-	*15*	-	*79*	-
Nasugbu	*17*	-	*549*	-	*1,896*	-
Padre Garcia	*4*	-	*23*	-	*85*	-
Rosario	*3*	-	*93*	-	*353*	-
San Jose	*3*	-	*16*	-	*62*	-
San Juan	*11*	-	*245*	-	*1,076*	-
San Luis	*1*	-	*6*	-	*31*	-
San Nicolas	*1*	-	*4*	-	*15*	-
San Pascual	*3*	-	*51*	-	*174*	-
Santa Teresita	*2*	-	*5*	-	*17*	-
Santo Tomas	*14*	-	*197*	-	*807*	-
Taal	*5*	-	*73*	-	*260*	-
Talisay	*3*	-	*93*	-	*357*	-
City of Tanauan	*10*	-	*357*	-	*1,518*	-
Tingloy	*3*	-	*11*	-	*32*	-
Tuy	*3*	-	*28*	-	*130*	-
Cavite	**315**	**1**	**8,690**	**4**	**30,687**	**17**
Alfonso	*3*	-	*16*	-	*56*	-
Amadeo	*3*	-	*19*	-	*83*	-
Bacoor	*36*	-	*1,293*	-	*4,868*	-
Carmona	*10*	-	*381*	-	*1,117*	-
Cavite City	*34*	-	*1,706*	-	*5,515*	-
Dasmariñas	*19*	-	*175*	-	*633*	-
Gen. Mariano Alvarez	*7*	-	*29*	-	*110*	-
General Trias	*24*	*1*	*505*	*4*	*1,747*	*17*
Imus	*24*	-	*887*	-	*3,453*	-
Indang	*2*	-	*16*	-	*64*	-
Kawit	*32*	-	*692*	-	*2,456*	-
Maragondon	*7*	-	*143*	-	*563*	-
Mendez (MENDEZ-NUÑEZ)	*10*	-	*32*	-	*119*	-
Naic	*16*	-	*308*	-	*1,148*	-
Noveleta	*16*	-	*225*	-	*1,072*	-
Rosario	*9*	-	*128*	-	*514*	-
Silang	*32*	-	*558*	-	*2,161*	-
Tagaytay City	*4*	-	*43*	-	*182*	-
Tanza	*16*	-	*602*	-	*2,364*	-
Ternate	*11*	-	*932*	-	*2,462*	-

REGION / PROVINCE / MUNICIPALITY	NUMBER OF EVACUATION CENTERS (ECs)		NUMBER OF DISPLACED INSIDE ECs			
			Families		Persons	
	CUM	NOW	CUM	NOW	CUM	NOW
Laguna	**515**	**62**	**21,292**	**3,874**	**80,430**	**16,282**
Alaminos	*11*	*-*	*115*	*-*	*443*	*-*
Bay	*37*	*5*	*1,066*	*202*	*3,889*	*1,231*
Biñan	*31*	*10*	*2,041*	*1,583*	*8,489*	*6,337*
Cabuyao	*21*	*5*	*631*	*97*	*2,410*	*417*
City of Calamba	*56*	*16*	*8,017*	*533*	*30,972*	*2,058*
Calauan	*12*	*-*	*323*	*-*	*1,208*	*-*
Cavinti	*5*	*-*	*14*	*-*	*62*	*-*
Famy	*17*	*-*	*457*	*-*	*1,081*	*-*
Kalayaan	*12*	*-*	*193*	*-*	*620*	*-*
Liliw	*18*	*-*	*295*	*-*	*982*	*-*
Los Baños	*6*	*6*	*242*	*97*	*970*	*408*
Luisiana	*5*	*-*	*17*	*-*	*47*	*-*
Lumban	*8*	*-*	*310*	*-*	*1,237*	*-*
Mabitac	*18*	*-*	*359*	*-*	*1,372*	*-*
Magdalena	*24*	*-*	*379*	*-*	*1,268*	*-*
Majayjay	*11*	*-*	*54*	*-*	*197*	*-*
Nagcarlan	*35*	*-*	*896*	*-*	*3,027*	*-*
Paete	*7*	*1*	*125*	*7*	*466*	*21*
Pagsanjan	*13*	*-*	*210*	*-*	*753*	*-*
Pakil	*8*	*-*	*183*	*-*	*586*	*-*
Pangil	*8*	*-*	*246*	*-*	*739*	*-*
Pila	*15*	*-*	*203*	*-*	*756*	*-*
Rizal	*6*	*-*	*29*	*-*	*127*	*-*
San Pablo City	*33*	*-*	*598*	*-*	*2,549*	*-*
San Pedro	*11*	*4*	*716*	*352*	*3,043*	*1,580*
Santa Cruz (capital)	*21*	*8*	*1,311*	*881*	*5,168*	*3,706*
Santa Maria	*17*	*-*	*270*	*-*	*864*	*-*
City of Santa Rosa	*29*	*7*	*1,312*	*122*	*5,199*	*524*
Siniloan	*13*	*-*	*54*	*-*	*202*	*-*
Victoria	*7*	*-*	*626*	*-*	*1,704*	*-*
Quezon	**950**	**2**	**21,105**	**109**	**73,907**	**561**
Agdangan	*11*	*-*	*192*	*-*	*573*	*-*
Alabat	*38*	*-*	*579*	*-*	*1,718*	*-*
Atimonan	*40*	*-*	*978*	*-*	*2,991*	*-*
Buenavista	*33*	*-*	*644*	*-*	*2,270*	*-*
Burdeos	*7*	*-*	*140*	*-*	*593*	*-*
Calauag	*38*	*-*	*788*	*-*	*2,904*	*-*
Candelaria	*9*	*-*	*129*	*-*	*468*	*-*
Catanauan	*5*	*-*	*305*	*-*	*1,285*	*-*
Dolores	*8*	*-*	*225*	*-*	*817*	*-*
General Luna	*27*	*-*	*940*	*-*	*2,742*	*-*
General Nakar	*12*	*-*	*246*	*-*	*857*	*-*
Guinayangan	*7*	*-*	*215*	*-*	*695*	*-*
Gumaca	*77*	*-*	*1,505*	*-*	*4,673*	*-*
Infanta	*42*	*-*	*1,293*	*-*	*4,296*	*-*
Jomalig	*9*	*-*	*326*	*-*	*1,044*	*-*
Lopez	*43*	*-*	*679*	*-*	*2,393*	*-*
Lucban	*7*	*-*	*118*	*-*	*526*	*-*
Lucena City (capital)	*44*	*2*	*1,605*	*109*	*7,379*	*561*
Macalelon	*23*	*-*	*389*	*-*	*1,199*	*-*
Mauban	*12*	*-*	*125*	*-*	*503*	*-*
Mulanay	*59*	*-*	*804*	*-*	*2,941*	*-*
Padre Burgos	*24*	*-*	*492*	*-*	*1,849*	*-*
Pagbilao	*22*	*-*	*440*	*-*	*1,778*	*-*

REGION / PROVINCE / MUNICIPALITY	NUMBER OF EVACUATION CENTERS (ECs)		NUMBER OF DISPLACED INSIDE ECs			
			Families		Persons	
	CUM	NOW	CUM	NOW	CUM	NOW
Panukulan	*36*	*-*	*688*	*-*	*2,371*	*-*
Patnanungan	*10*	*-*	*182*	*-*	*669*	*-*
Perez	*30*	*-*	*549*	*-*	*1,607*	*-*
Pitogo	*36*	*-*	*906*	*-*	*2,831*	*-*
Plaridel	*11*	*-*	*336*	*-*	*1,154*	*-*
Polillo	*31*	*-*	*451*	*-*	*1,496*	*-*
Quezon	*11*	*-*	*583*	*-*	*1,694*	*-*
Real	*31*	*-*	*1,246*	*-*	*4,132*	*-*
Sampaloc	*12*	*-*	*97*	*-*	*282*	*-*
San Andres	*12*	*-*	*155*	*-*	*583*	*-*
San Antonio	*12*	*-*	*402*	*-*	*1,588*	*-*
San Francisco (Aurora)	*3*	*-*	*44*	*-*	*192*	*-*
San Narciso	*10*	*-*	*332*	*-*	*1,513*	*-*
Sariaya	*16*	*-*	*341*	*-*	*1,109*	*-*
Tagkawayan	*10*	*-*	*113*	*-*	*401*	*-*
City of Tayabas	*20*	*-*	*252*	*-*	*968*	*-*
Tiaong	*37*	*-*	*586*	*-*	*2,523*	*-*
Unisan	*25*	*-*	*685*	*-*	*2,300*	*-*
Rizal	**139**	**8**	**5,966**	**107**	**25,912**	**432**
Angono	*8*	*3*	*310*	*72*	*1,260*	*286*
City of Antipolo	*7*	*1*	*29*	*5*	*126*	*23*
Baras	*1*	*-*	*11*	*-*	*42*	*-*
Binangonan	*12*	*-*	*201*	*-*	*875*	*-*
Cainta	*15*	*2*	*506*	*8*	*2,277*	*30*
Cardona	*8*	*-*	*59*	*-*	*274*	*-*
Jala-Jala	*7*	*-*	*63*	*-*	*190*	*-*
Morong	*6*	*1*	*122*	*15*	*456*	*54*
Pililla	*8*	*1*	*91*	*7*	*284*	*39*
Rodriguez (Montalban)	*17*	*-*	*1,980*	*-*	*9,687*	*-*
San Mateo	*17*	*-*	*1,826*	*-*	*7,779*	*-*
Tanay	*12*	*-*	*308*	*-*	*903*	*-*
Taytay	*14*	*-*	*412*	*-*	*1,609*	*-*
Teresa	*7*	*-*	*48*	*-*	*150*	*-*
MIMAROPA	**1,582**	**1**	**14,700**	**10**	**51,938**	**27**
Marinduque	**1,090**	**-**	**6,838**	**-**	**21,537**	**-**
Boac (capital)	*45*	*-*	*997*	*-*	*3,129*	*-*
Buenavista	*53*	*-*	*649*	*-*	*2,201*	*-*
Gasan	*328*	*-*	*2,063*	*-*	*6,193*	*-*
Mogpog	*223*	*-*	*948*	*-*	*3,028*	*-*
Santa Cruz	*416*	*-*	*789*	*-*	*2,853*	*-*
Torrijos	*25*	*-*	*1,392*	*-*	*4,133*	*-*
Occidental Mindoro	**147**	**-**	**1,816**	**-**	**6,958**	**-**
Abra de Ilog	*14*	*-*	*110*	*-*	*415*	*-*
Calintaan	*2*	*-*	*26*	*-*	*127*	*-*
Looc	*7*	*-*	*99*	*-*	*346*	*-*
Lubang	*16*	*-*	*141*	*-*	*459*	*-*
Magsaysay	*20*	*-*	*212*	*-*	*817*	*-*
Mamburao (capital)	*2*	*-*	*58*	*-*	*212*	*-*
Paluan	*1*	*-*	*25*	*-*	*93*	*-*
Rizal	*15*	*-*	*182*	*-*	*617*	*-*
Sablayan	*33*	*-*	*507*	*-*	*1,977*	*-*
San Jose	*36*	*-*	*451*	*-*	*1,881*	*-*
Santa Cruz	*1*	*-*	*5*	*-*	*14*	*-*
Oriental Mindoro	**120**	**1**	**1,857**	**10**	**7,321**	**27**
Baco	*13*	*-*	*338*	*-*	*1,568*	*-*

REGION / PROVINCE / MUNICIPALITY	NUMBER OF EVACUATION CENTERS (ECs)		NUMBER OF DISPLACED INSIDE ECs			
			Families		Persons	
	CUM	NOW	CUM	NOW	CUM	NOW
Bansud	5	-	37	-	147	-
Bongabong	4	-	63	-	272	-
Bulalacao (San Pedro)	16	-	559	-	2,024	-
City of Calapan (capital)	16	-	289	-	999	-
Gloria	3	-	27	-	134	-
Mansalay	2	-	26	-	135	-
Naujan	8	-	78	-	328	-
Pinamalayan	19	-	108	-	466	-
Pola	7	-	31	-	124	-
Puerto Galera	8	-	144	-	513	-
Roxas	5	-	32	-	147	-
San Teodoro	4	-	15	-	54	-
Socorro	2	-	11	-	39	-
Victoria	8	1	99	10	371	27
Palawan	**108**	**-**	**1,938**	**-**	**6,719**	**-**
Agutaya	2	-	9	-	24	-
Araceli	6	-	171	-	552	-
Brooke's Point	2	-	9	-	43	-
Busuanga	8	-	107	-	330	-
Coron	34	-	638	-	2,158	-
Culion	6	-	28	-	75	-
Cuyo	7	-	237	-	829	-
El Nido (Bacuit)	3	-	17	-	66	-
Linapacan	5	-	138	-	529	-
Magsaysay	3	-	72	-	194	-
Narra	1	-	26	-	67	-
Puerto Princesa City (Capital)	9	-	254	-	904	-
Roxas	7	-	43	-	191	-
San Vicente	4	-	33	-	137	-
Taytay	11	-	156	-	620	-
Romblon	**117**	**-**	**2,251**	**-**	**9,403**	**-**
Alcantara	5	-	11	-	42	-
Banton	16	-	375	-	1,162	-
Cajidiocan	11	-	184	-	714	-
Calatrava	1	-	4	-	14	-
Concepcion	9	-	160	-	343	-
Corcuera	8	-	101	-	349	-
Looc	12	-	500	-	2,481	-
Magdiwang	10	-	500	-	2,692	-
Odiongan	7	-	33	-	111	-
Romblon (capital)	18	-	55	-	280	-
San Agustin	6	-	31	-	158	-
San Fernando	12	-	283	-	1,003	-
San Jose	1	-	3	-	19	-
Santa Maria (Imelda)	1	-	11	-	35	-
REGION V	**1,871**	**1**	**33,383**	**1**	**127,464**	**5**
Albay	**326**	**-**	**9,331**	**-**	**35,185**	**-**
Bacacay	16	-	422	-	1,714	-
Camalig	3	-	138	-	478	-
Daraga (Locsin)	19	-	630	-	2,589	-
Guinobatan	26	-	1,255	-	4,253	-
Jovellar	13	-	705	-	2,044	-
Legazpi City (capital)	53	-	1,569	-	6,954	-
Libon	19	-	272	-	981	-
City of Ligao	24	-	280	-	1,041	-

REGION / PROVINCE / MUNICIPALITY	NUMBER OF EVACUATION CENTERS (ECs)		NUMBER OF DISPLACED INSIDE ECs			
			Families		Persons	
	CUM	NOW	CUM	NOW	CUM	NOW
Malilipot	*18*	-	*1,252*	-	*5,639*	-
Malinao	*4*	-	*22*	-	*85*	-
Manito	*10*	-	*155*	-	*447*	-
Oas	*23*	-	*256*	-	*998*	-
Pio Duran	*7*	-	*223*	-	*793*	-
Polangui	*48*	-	*1,165*	-	*3,664*	-
Rapu-Rapu	*10*	-	*175*	-	*755*	-
Santo Domingo (Libog)	*2*	-	*62*	-	*210*	-
City of Tabaco	*6*	-	*222*	-	*623*	-
Tiwi	*25*	-	*528*	-	*1,917*	-
Camarines Norte	**354**	**1**	**5,973**	**1**	**21,775**	**5**
Basud	*56*	-	*1,097*	-	*3,777*	-
Capalonga	*3*	-	*32*	-	*107*	-
Daet (capital)	*24*	-	*303*	-	*1,074*	-
Jose Panganiban	*15*	-	*428*	-	*1,498*	-
Labo	*90*	*1*	*1,281*	*1*	*4,688*	*5*
Mercedes	*52*	-	*756*	-	*2,790*	-
Paracale	*12*	-	*451*	-	*1,902*	-
San Lorenzo Ruiz (Imelda)	*7*	-	*100*	-	*353*	-
San Vicente	*15*	-	*157*	-	*481*	-
Santa Elena	*45*	-	*470*	-	*1,684*	-
Talisay	*23*	-	*201*	-	*882*	-
Vinzons	*12*	-	*697*	-	*2,539*	-
Camarines Sur	**887**	**-**	**12,689**	**-**	**48,876**	**-**
Baao	*23*	-	*171*	-	*737*	-
Balatan	*8*	-	*118*	-	*529*	-
Bato	*23*	-	*275*	-	*1,145*	-
Bombon	*15*	-	*173*	-	*450*	-
Buhi	*7*	-	*295*	-	*1,138*	-
Bula	*25*	-	*309*	-	*947*	-
Cabusao	*25*	-	*598*	-	*2,001*	-
Calabanga	*47*	-	*1,112*	-	*3,963*	-
Camaligan	*19*	-	*185*	-	*774*	-
Canaman	*9*	-	*77*	-	*350*	-
Caramoan	*24*	-	*527*	-	*1,803*	-
Del Gallego	*4*	-	*93*	-	*415*	-
Gainza	*14*	-	*164*	-	*537*	-
Garchitorena	*12*	-	*137*	-	*542*	-
Goa	*54*	-	*590*	-	*2,446*	-
Iriga City	*34*	-	*486*	-	*1,966*	-
Lagonoy	*12*	-	*200*	-	*826*	-
Libmanan	*18*	-	*369*	-	*1,661*	-
Lupi	*49*	-	*394*	-	*1,332*	-
Magarao	*14*	-	*299*	-	*1,142*	-
Milaor	*17*	-	*108*	-	*423*	-
Minalabac	*25*	-	*130*	-	*499*	-
Nabua	*22*	-	*386*	-	*1,585*	-
Naga City	*65*	-	*1,165*	-	*4,096*	-
Ocampo	*37*	-	*274*	-	*1,103*	-
Pamplona	*22*	-	*175*	-	*780*	-
Pasacao	*9*	-	*303*	-	*1,310*	-
Pili (capital)	*25*	-	*230*	-	*926*	-
Presentacion (Parubcan)	*23*	-	*556*	-	*2,226*	-
Ragay	*35*	-	*427*	-	*1,657*	-
Sagñay	*2*	-	*226*	-	*883*	-

REGION / PROVINCE / MUNICIPALITY	NUMBER OF EVACUATION CENTERS (ECs)		NUMBER OF DISPLACED INSIDE ECs			
			Families		Persons	
	CUM	NOW	CUM	NOW	CUM	NOW
San fernando	*31*	*-*	*104*	*-*	*435*	*-*
San Jose	*31*	*-*	*345*	*-*	*1,436*	*-*
Sipocot	*19*	*-*	*207*	*-*	*821*	*-*
Siruma	*45*	*-*	*376*	*-*	*1,651*	*-*
Tigaon	*31*	*-*	*217*	*-*	*863*	*-*
Tinambac	*12*	*-*	*888*	*-*	*3,478*	*-*
Catanduanes	**121**	**-**	**2,424**	**-**	**9,905**	**-**
Baras	*8*	*-*	*145*	*-*	*549*	*-*
Bato	*3*	*-*	*56*	*-*	*259*	*-*
Caramoran	*1*	*-*	*16*	*-*	*87*	*-*
Gigmoto	*1*	*-*	*32*	*-*	*114*	*-*
Pandan	*38*	*-*	*918*	*-*	*3,863*	*-*
Panganiban (Payo)	*7*	*-*	*62*	*-*	*305*	*-*
San Andres (Calolbon)	*11*	*-*	*261*	*-*	*940*	*-*
San Miguel	*15*	*-*	*354*	*-*	*1,348*	*-*
Viga	*1*	*-*	*42*	*-*	*159*	*-*
Virac (capital)	*36*	*-*	*538*	*-*	*2,281*	*-*
Masbate	**56**	**-**	**1,146**	**-**	**4,692**	**-**
Aroroy	*8*	*-*	*184*	*-*	*682*	*-*
Baleno	*1*	*-*	*18*	*-*	*58*	*-*
Balud	*5*	*-*	*45*	*-*	*161*	*-*
Batuan	*3*	*-*	*17*	*-*	*55*	*-*
Claveria	*5*	*-*	*74*	*-*	*307*	*-*
Esperanza	*4*	*-*	*60*	*-*	*183*	*-*
City of Masbate (capital)	*3*	*-*	*106*	*-*	*477*	*-*
Milagros	*12*	*-*	*267*	*-*	*1,335*	*-*
Mobo	*6*	*-*	*94*	*-*	*442*	*-*
Monreal	*1*	*-*	*36*	*-*	*141*	*-*
Pio V. Corpuz (Limbuhan)	*4*	*-*	*181*	*-*	*581*	*-*
San Fernando	*1*	*-*	*17*	*-*	*56*	*-*
San Jacinto	*1*	*-*	*36*	*-*	*157*	*-*
Uson	*2*	*-*	*11*	*-*	*57*	*-*
Sorsogon	**127**	**-**	**1,820**	**-**	**7,031**	**-**
Barcelona	*12*	*-*	*74*	*-*	*267*	*-*
Bulan	*8*	*-*	*23*	*-*	*139*	*-*
Bulusan	*8*	*-*	*33*	*-*	*136*	*-*
Casiguran	*12*	*-*	*89*	*-*	*326*	*-*
Castilla	*6*	*-*	*53*	*-*	*187*	*-*
Donsol	*6*	*-*	*112*	*-*	*458*	*-*
Gubat	*10*	*-*	*137*	*-*	*529*	*-*
Irosin	*19*	*-*	*103*	*-*	*441*	*-*
Juban	*12*	*-*	*226*	*-*	*752*	*-*
Magallanes	*4*	*-*	*10*	*-*	*55*	*-*
Prieto Diaz	*8*	*-*	*575*	*-*	*2,276*	*-*
Santa Magdalena	*10*	*-*	*163*	*-*	*654*	*-*
City of Sorsogon (capital)	*12*	*-*	*222*	*-*	*811*	*-*
REGION VI	**2,209**	**5**	**53,972**	**27**	**192,143**	**110**
Aklan	**207**	**-**	**5,707**	**-**	**21,313**	**-**
Altavas	*7*	*-*	*46*	*-*	*178*	*-*
Balete	*9*	*-*	*399*	*-*	*1,335*	*-*
Banga	*16*	*-*	*241*	*-*	*953*	*-*
Batan	*7*	*-*	*113*	*-*	*322*	*-*
Kalibo (capital)	*23*	*-*	*1,933*	*-*	*8,267*	*-*
Libacao	*8*	*-*	*517*	*-*	*1,849*	*-*
Madalag	*20*	*-*	*162*	*-*	*574*	*-*

REGION / PROVINCE / MUNICIPALITY	NUMBER OF EVACUATION CENTERS (ECs)		NUMBER OF DISPLACED INSIDE ECs			
			Families		Persons	
	CUM	NOW	CUM	NOW	CUM	NOW
New Washington	*7*	*-*	*193*	*-*	*666*	*-*
Buruanga	*8*	*-*	*67*	*-*	*177*	*-*
Ibajay	*16*	*-*	*397*	*-*	*1,283*	*-*
Lezo	*6*	*-*	*101*	*-*	*337*	*-*
Makato	*4*	*-*	*11*	*-*	*40*	*-*
Malay	*21*	*-*	*526*	*-*	*1,861*	*-*
Malinao	*13*	*-*	*139*	*-*	*465*	*-*
Nabas	*22*	*-*	*394*	*-*	*1,406*	*-*
Numancia	*20*	*-*	*468*	*-*	*1,600*	*-*
Antique	**559**	**2**	**13,657**	**8**	**43,457**	**41**
Anini-y	*15*	*-*	*160*	*-*	*545*	*-*
Belison	*10*	*-*	*173*	*-*	*519*	*-*
Hamtic	*43*	*-*	*1,492*	*-*	*5,014*	*-*
San Jose (capital)	*27*	*-*	*463*	*-*	*1,556*	*-*
San Remigio	*9*	*1*	*65*	*1*	*325*	*6*
Sibalom	*94*	*-*	*2,451*	*-*	*10,397*	*-*
Tobias Fornier (Dao)	*8*	*-*	*42*	*-*	*134*	*-*
Valderrama	*34*	*-*	*471*	*-*	*1,620*	*-*
Barbaza	*42*	*-*	*950*	*-*	*3,289*	*-*
Bugasong	*45*	*-*	*749*	*-*	*2,762*	*-*
Caluya	*45*	*-*	*1,175*	*-*	*4,108*	*-*
Culasi	*32*	*-*	*710*	*-*	*2,092*	*-*
Laua-an	*6*	*-*	*66*	*-*	*192*	*-*
Libertad	*16*	*-*	*183*	*-*	*519*	*-*
Pandan	*43*	*-*	*438*	*-*	*1,425*	*-*
Patnongon	*54*	*1*	*3,391*	*7*	*6,265*	*35*
Sebaste	*5*	*-*	*202*	*-*	*687*	*-*
Tibiao	*31*	*-*	*476*	*-*	*2,008*	*-*
Capiz	**454**	**1**	**10,807**	**4**	**38,595**	**15**
Cuartero	*5*	*-*	*122*	*-*	*410*	*-*
Dao	*17*	*-*	*309*	*-*	*985*	*-*
Dumalag	*7*	*-*	*367*	*-*	*1,082*	*-*
Dumarao	*32*	*-*	*443*	*-*	*1,443*	*-*
Ivisan	*12*	*1*	*181*	*4*	*718*	*15*
Jamindan	*8*	*-*	*197*	*-*	*800*	*-*
Ma-ayon	*28*	*-*	*987*	*-*	*3,605*	*-*
Mambusao	*32*	*-*	*359*	*-*	*1,301*	*-*
Panay	*72*	*-*	*1,601*	*-*	*5,658*	*-*
Panitan	*51*	*-*	*1,496*	*-*	*5,984*	*-*
Pilar	*31*	*-*	*708*	*-*	*2,378*	*-*
Pontevedra	*43*	*-*	*1,384*	*-*	*4,671*	*-*
President Roxas	*11*	*-*	*629*	*-*	*2,442*	*-*
Roxas City (capital)	*66*	*-*	*1,321*	*-*	*4,775*	*-*
Sapi-an	*1*	*-*	*10*	*-*	*33*	*-*
Sigma	*16*	*-*	*283*	*-*	*966*	*-*
Tapaz	*22*	*-*	*410*	*-*	*1,344*	*-*
Guimaras	**8**	**-**	**97**	**-**	**218**	**-**
Buenavista	*6*	*-*	*47*	*-*	*116*	*-*
San Lorenzo	*1*	*-*	*3*	*-*	*8*	*-*
Jordan (capital)	*1*	*-*	*47*	*-*	*94*	*-*
Iloilo	**769**	**2**	**16,797**	**15**	**61,530**	**54**
Ajuy	*55*	*-*	*1,135*	*-*	*3,559*	*-*
Badiangan	*1*	*-*	*1*	*-*	*5*	*-*
Balasan	*12*	*-*	*266*	*-*	*962*	*-*
Banate	*32*	*-*	*102*	*-*	*216*	*-*

REGION / PROVINCE / MUNICIPALITY	NUMBER OF EVACUATION CENTERS (ECs)		NUMBER OF DISPLACED INSIDE ECs			
			Families		Persons	
	CUM	NOW	CUM	NOW	CUM	NOW
Barotac Nuevo	10	-	410	-	1,736	-
Barotac Viejo	13	-	713	-	2,055	-
Batad	18	-	1,366	-	4,818	-
Bingawan	1	-	4	-	11	-
Concepcion	24	-	123	-	476	-
Dingle	12	-	919	-	3,879	-
Dueñas	8	-	95	-	367	-
Dumangas	10	-	77	-	310	-
Estancia	6	-	252	-	722	-
Guimbal	12	-	59	-	243	-
Igbaras	1	-	22	-	77	-
Iloilo City (capital)	51	-	1,792	-	5,638	-
Janiuay	19	-	579	-	2,996	-
Lambunao	3	-	36	-	127	-
Leganes	12	-	222	-	1,120	-
Lemery	22	-	219	-	811	-
Leon	5	2	31	15	116	54
Miagao	139	-	67	-	273	-
Mina	11	-	186	-	635	-
New Lucena	10	-	20	-	94	-
Oton	19	-	292	-	1,185	-
City of Passi	25	-	1,060	-	4,065	-
Pavia	10	-	283	-	1,050	-
Pototan	26	-	1,232	-	5,015	-
San Dionisio	15	-	1,440	-	5,292	-
San Enrique	18	-	208	-	822	-
San Joaquin	5	-	53	-	211	-
San Miguel	12	-	193	-	700	-
San Rafael	3	-	9	-	27	-
Santa Barbara	35	-	403	-	1,222	-
Sara	88	-	2,292	-	8,247	-
Tigbauan	17	-	569	-	2,165	-
Tubungan	7	-	14	-	72	-
Zarraga	2	-	53	-	211	-
Negros Occidental	**212**	**-**	**6,907**	**-**	**27,030**	**-**
Bacolod City (capital)	21	-	839	-	3,381	-
Bago City	17	-	244	-	854	-
Binalbagan	3	-	106	-	458	-
Cadiz City	3	-	3	-	10	-
Calatrava	8	-	755	-	3,775	-
Candoni	4	-	90	-	339	-
Cauayan	14	-	835	-	3,212	-
Enrique B. Magalona (Saravia)	1	-	21	-	53	-
City of Himamaylan	7	-	147	-	499	-
Hinigaran	5	-	76	-	294	-
Hinoba-an (Asia)	17	-	740	-	2,706	-
Ilog	12	-	91	-	303	-
Isabela	2	-	42	-	147	-
City of Kabankalan	3	-	355	-	1,414	-
La Carlota City	4	-	12	-	48	-
La Castellana	1	-	2	-	9	-
Manapla	1	-	8	-	20	-
Pontevedra	5	-	95	-	350	-
Pulupandan	1	-	215	-	767	-
Sagay City	1	-	2	-	8	-

REGION / PROVINCE / MUNICIPALITY	NUMBER OF EVACUATION CENTERS (ECs)		NUMBER OF DISPLACED INSIDE ECs			
			Families		Persons	
	CUM	NOW	CUM	NOW	CUM	NOW
Salvador Benedicto	*1*	*-*	*24*	*-*	*29*	*-*
San Carlos City	*9*	*-*	*931*	*-*	*3,651*	*-*
San Enrique	*29*	*-*	*41*	*-*	*163*	*-*
Silay City	*16*	*-*	*250*	*-*	*893*	*-*
City of Sipalay	*14*	*-*	*846*	*-*	*3,070*	*-*
City of Talisay	*4*	*-*	*33*	*-*	*153*	*-*
Toboso	*2*	*-*	*51*	*-*	*221*	*-*
Valladolid	*5*	*-*	*50*	*-*	*192*	*-*
City of Victorias	*2*	*-*	*3*	*-*	*11*	*-*
REGION VII	**119**	**2**	**2,419**	**106**	**9,162**	**444**
Bohol	**14**	**-**	**141**	**-**	**514**	**-**
Anda	*1*	*-*	*2*	*-*	*6*	*-*
Baclayon	*1*	*-*	*1*	*-*	*4*	*-*
Candijay	*8*	*-*	*52*	*-*	*174*	*-*
Catigbian	*1*	*-*	*2*	*-*	*8*	*-*
Clarin	*1*	*-*	*33*	*-*	*96*	*-*
Duero	*1*	*-*	*14*	*-*	*53*	*-*
Guindulman	*1*	*-*	*37*	*-*	*173*	*-*
Cebu	**77**	**2**	**1,175**	**106**	**4,312**	**444**
Asturias	*3*	*-*	*8*	*-*	*25*	*-*
Balamban	*1*	*-*	*39*	*-*	*166*	*-*
Bantayan	*1*	*-*	*25*	*-*	*87*	*-*
Barili	*2*	*-*	*9*	*-*	*47*	*-*
Borbon	*1*	*-*	*1*	*-*	*3*	*-*
Cebu City (capital)	*4*	*1*	*102*	*47*	*435*	*210*
Compostela	*2*	*-*	*14*	*-*	*62*	*-*
Consolacion	*1*	*1*	*59*	*59*	*234*	*234*
Cordoba	*1*	*-*	*10*	*-*	*20*	*-*
Daanbantayan	*1*	*-*	*20*	*-*	*65*	*-*
Lapu-Lapu City (Opon)	*5*	*-*	*22*	*-*	*95*	*-*
Liloan	*6*	*-*	*12*	*-*	*55*	*-*
Mandaue City	*9*	*-*	*321*	*-*	*1,251*	*-*
Medellin	*4*	*-*	*8*	*-*	*17*	*-*
Minglanilla	*1*	*-*	*1*	*-*	*7*	*-*
City of Naga	*3*	*-*	*24*	*-*	*101*	*-*
Poro	*1*	*-*	*29*	*-*	*87*	*-*
San Francisco	*4*	*-*	*38*	*-*	*109*	*-*
San Remigio	*3*	*-*	*18*	*-*	*60*	*-*
Santander	*1*	*-*	*4*	*-*	*21*	*-*
Sibonga	*1*	*-*	*7*	*-*	*30*	*-*
Sogod	*5*	*-*	*63*	*-*	*230*	*-*
Tabogon	*2*	*-*	*13*	*-*	*52*	*-*
Tabuelan	*2*	*-*	*8*	*-*	*24*	*-*
City of Talisay	*2*	*-*	*81*	*-*	*348*	*-*
Toledo City	*2*	*-*	*13*	*-*	*44*	*-*
Tuburan	*6*	*-*	*156*	*-*	*428*	*-*
Tudela	*3*	*-*	*70*	*-*	*209*	*-*
Negros Oriental	**28**	**-**	**1,103**	**-**	**4,336**	**-**
Ayungon	*3*	*-*	*20*	*-*	*92*	*-*
Bais City	*3*	*-*	*66*	*-*	*252*	*-*
Basay	*1*	*-*	*28*	*-*	*59*	*-*
City of Bayawan (Tulong)	*3*	*-*	*170*	*-*	*606*	*-*
Canlaon City	*1*	*-*	*6*	*-*	*21*	*-*
City of Guihulngan	*6*	*-*	*294*	*-*	*1,179*	*-*
La Libertad	*2*	*-*	*16*	*-*	*52*	*-*

REGION / PROVINCE / MUNICIPALITY	NUMBER OF EVACUATION CENTERS (ECs)		NUMBER OF DISPLACED INSIDE ECs			
			Families		Persons	
	CUM	NOW	CUM	NOW	CUM	NOW
Santa Catalina	*5*	*-*	*76*	*-*	*302*	*-*
Siaton	*4*	*-*	*427*	*-*	*1,773*	*-*
REGION VIII	**370**	**1**	**15,487**	**30**	**60,845**	**55**
Biliran	**22**	**-**	**404**	**-**	**1,409**	**-**
Almeria	*1*	*-*	*94*	*-*	*253*	*-*
Kawayan	*1*	*-*	*26*	*-*	*130*	*-*
Naval (capital)	*13*	*-*	*204*	*-*	*752*	*-*
Biliran	*1*	*-*	*2*	*-*	*10*	*-*
Maripipi	*6*	*-*	*78*	*-*	*264*	*-*
Eastern Samar	**34**	**-**	**1,383**	**-**	**4,478**	**-**
Jipapad	*3*	*-*	*65*	*-*	*158*	*-*
Balangiga	*1*	*-*	*212*	*-*	*623*	*-*
Lawaan	*13*	*-*	*1,014*	*-*	*3,237*	*-*
Salcedo	*17*	*-*	*92*	*-*	*460*	*-*
Leyte	**151**	**-**	**7,510**	**-**	**33,465**	**-**
Alangalang	*1*	*-*	*5*	*-*	*10*	*-*
Santa Fe	*2*	*-*	*4*	*-*	*16*	*-*
Capoocan	*6*	*-*	*44*	*-*	*183*	*-*
Dulag	*1*	*-*	*3*	*-*	*11*	*-*
Calubian	*2*	*-*	*47*	*-*	*175*	*-*
San Isidro	*1*	*-*	*3*	*-*	*8*	*-*
Tabango	*1*	*-*	*16*	*-*	*58*	*-*
Albuera	*12*	*-*	*587*	*-*	*1,893*	*-*
Kananga	*1*	*-*	*3*	*-*	*16*	*-*
Matag-ob	*1*	*-*	*187*	*-*	*568*	*-*
Merida	*1*	*-*	*5*	*-*	*20*	*-*
Ormoc City	*32*	*-*	*573*	*-*	*2,007*	*-*
Palompon	*1*	*-*	*21*	*-*	*75*	*-*
Abuyog	*2*	*-*	*48*	*-*	*152*	*-*
Bato	*5*	*-*	*1,057*	*-*	*5,285*	*-*
City of Baybay	*9*	*-*	*514*	*-*	*2,537*	*-*
Hilongos	*48*	*-*	*3,340*	*-*	*16,700*	*-*
Hindang	*6*	*-*	*550*	*-*	*2,148*	*-*
Inopacan	*13*	*-*	*390*	*-*	*1,248*	*-*
Mahaplag	*5*	*-*	*97*	*-*	*298*	*-*
Matalom	*1*	*-*	*16*	*-*	*57*	*-*
Northern Samar	**45**	**-**	**2,652**	**-**	**10,491**	**-**
Allen	*1*	*-*	*44*	*-*	*309*	*-*
Biri	*1*	*-*	*72*	*-*	*261*	*-*
Bobon	*1*	*-*	*33*	*-*	*121*	*-*
Capul	*1*	*-*	*58*	*-*	*210*	*-*
Catarman (capital)	*2*	*-*	*104*	*-*	*476*	*-*
Lavezares	*1*	*-*	*63*	*-*	*263*	*-*
Lope de Vega	*10*	*-*	*204*	*-*	*728*	*-*
Mondragon	*1*	*-*	*10*	*-*	*46*	*-*
Rosario	*1*	*-*	*613*	*-*	*2,284*	*-*
San Antonio	*1*	*-*	*26*	*-*	*104*	*-*
San Isidro	*1*	*-*	*100*	*-*	*417*	*-*
San Jose	*1*	*-*	*55*	*-*	*214*	*-*
San Vicente	*1*	*-*	*3*	*-*	*31*	*-*
Victoria	*1*	*-*	*213*	*-*	*739*	*-*
Catubig	*1*	*-*	*16*	*-*	*63*	*-*
Gamay	*1*	*-*	*109*	*-*	*230*	*-*
Laoang	*14*	*-*	*147*	*-*	*519*	*-*
Lapinig	*1*	*-*	*274*	*-*	*1,270*	*-*

REGION / PROVINCE / MUNICIPALITY	NUMBER OF EVACUATION CENTERS (ECs)		NUMBER OF DISPLACED INSIDE ECs			
			Families		Persons	
	CUM	NOW	CUM	NOW	CUM	NOW
Mapanas	*1*	-	*9*	-	*50*	-
Palapag	*1*	-	*33*	-	*146*	-
Pambujan	*1*	-	*373*	-	*1,638*	-
San Roque	*1*	-	*93*	-	*372*	-
Western Samar	**50**	**-**	**582**	**-**	**2,144**	**-**
Almagro	*1*	-	*96*	-	*292*	-
Calbayog City	*3*	-	*107*	-	*384*	-
Gandara	*1*	-	*2*	-	*10*	-
Matuguinao	*3*	-	*24*	-	*102*	-
Pagsanghan	*1*	-	*17*	-	*58*	-
San Jorge	*3*	-	*27*	-	*78*	-
Santa Margarita	*4*	-	*57*	-	*282*	-
Tarangnan	*2*	-	*18*	-	*60*	-
City of Catbalogan (capital)	*17*	-	*92*	-	*360*	-
Jiabong	*2*	-	*19*	-	*64*	-
Motiong	*3*	-	*39*	-	*147*	-
Paranas (Wright)	*2*	-	*6*	-	*20*	-
Pinabacdao	*1*	-	*32*	-	*111*	-
San Jose de Buan	*2*	-	*18*	-	*65*	-
Santa Rita	*2*	-	*5*	-	*27*	-
Talalora	*3*	-	*23*	-	*84*	-
Southern Leyte	**68**	**1**	**2,956**	**30**	**8,858**	**55**
Bontoc	*11*	*1*	*142*	*30*	*508*	*55*
Limasawa	*1*	-	*67*	-	*181*	-
City of Maasin (capital)	*1*	-	*1,787*	-	*4,772*	-
Macrohon	*11*	-	*107*	-	*433*	-
Malitbog	*1*	-	*220*	-	*684*	-
Padre Burgos	*5*	-	*61*	-	*285*	-
Tomas Oppus	*7*	-	*23*	-	*62*	-
Anahawan	*1*	-	*4*	-	*8*	-
Hinundayan	*1*	-	*21*	-	*111*	-
Libagon	*1*	-	*33*	-	*171*	-
Liloan	*7*	-	*56*	-	*192*	-
Saint Bernard	*7*	-	*288*	-	*897*	-
San Francisco	*2*	-	*2*	-	*8*	-
San Juan (Cabalian)	*2*	-	*54*	-	*236*	-
San Ricardo	*2*	-	*20*	-	*57*	-
Sogod	*8*	-	*71*	-	*253*	-
REGION IX	**30**	**8**	**5,601**	**235**	**27,895**	**1,071**
Zamboanga del Norte	**3**	**-**	**921**	**-**	**4,638**	**-**
Pres. Manuel A. Roxas	*1*	-	*97*	-	*485*	-
Sibuco	*1*	-	*800*	-	*4,000*	-
Siocon	*1*	-	*24*	-	*153*	-
Zamboanga del Sur	**26**	**8**	**4,301**	**235**	**21,362**	**1,071**
Pitogo	*1*	-	*9*	-	*45*	-
Zamboanga City	*25*	*8*	*4,292*	*235*	*21,317*	*1,071*
Basilan (Isabela City)	*1*	-	*379*	-	*1,895*	-
City of Isabela (capital)	*1*	-	*379*	-	*1,895*	-
REGION X	**31**	**-**	**842**	**-**	**3,764**	**-**
Lanao del Norte	**19**	**-**	**262**	**-**	**1,230**	**-**
Iligan City	*7*	-	*192*	-	*896*	-
Sultan Naga Dimaporo (Karomatan)	*12*	-	*70*	-	*334*	-
Misamis Oriental	**12**	**-**	**580**	**-**	**2,534**	**-**
Cagayan De Oro City (capital)	*3*	-	*76*	-	*311*	-

REGION / PROVINCE / MUNICIPALITY	NUMBER OF EVACUATION CENTERS (ECs)		NUMBER OF DISPLACED INSIDE ECs			
			Families		Persons	
	CUM	NOW	CUM	NOW	CUM	NOW
Jasaan	*6*	*-*	*307*	*-*	*1,435*	*-*
Tagoloan	*3*	*-*	*197*	*-*	*788*	*-*
REGION XI	**1**	**-**	**74**	**-**	**289**	**-**
Davao del Norte	**1**	**-**	**74**	**-**	**289**	**-**
Island Garden City of Samal	*1*	*-*	*74*	*-*	*289*	*-*
REGION XII	**63**	**6**	**3,946**	**131**	**17,825**	**655**
North Cotabato	**33**	**5**	**2,025**	**129**	**9,868**	**645**
Libungan	*6*	*-*	*235*	*-*	*1,175*	*-*
Midsayap	*6*	*-*	*147*	*-*	*478*	*-*
Pigkawayan	*21*	*5*	*1,643*	*129*	*8,215*	*645*
Sarangani	**4**	**-**	**90**	**-**	**450**	**-**
Kiamba	*3*	*-*	*71*	*-*	*355*	*-*
Alabel (capital)	*1*	*-*	*19*	*-*	*95*	*-*
South Cotabato	**2**	**-**	**97**	**-**	**367**	**-**
General Santos City (Dadiangas)	*2*	*-*	*97*	*-*	*367*	*-*
Sultan Kudarat	**24**	**1**	**1,734**	**2**	**7,140**	**10**
Kalamansig	*13*	*1*	*939*	*2*	*4,695*	*10*
Lebak	*5*	*-*	*256*	*-*	*1,157*	*-*
Palimbang	*5*	*-*	*390*	*-*	*828*	*-*
Sen. Ninoy Aquino	*1*	*-*	*149*	*-*	*460*	*-*
CARAGA	**56**	**2**	**1,318**	**52**	**4,616**	**223**
Agusan del Norte	**6**	**2**	**150**	**52**	**619**	**223**
Butuan City (capital)	*5*	*1*	*83*	*41*	*329*	*168*
City of Cabadbaran	*1*	*1*	*67*	*11*	*290*	*55*
Dinagat Island	**30**	**-**	**629**	**-**	**1,896**	**-**
Basilisa (Rizal)	*5*	*-*	*41*	*-*	*152*	*-*
Cagdianao	*1*	*-*	*2*	*-*	*8*	*-*
Libjo (Albor)	*9*	*-*	*141*	*-*	*542*	*-*
San Jose (capital)	*14*	*-*	*436*	*-*	*1,161*	*-*
Tubajon	*1*	*-*	*9*	*-*	*33*	*-*
Surigao del Norte	**20**	**-**	**539**	**-**	**2,101**	**-**
Bacuag	*7*	*-*	*140*	*-*	*515*	*-*
Claver	*1*	*-*	*17*	*-*	*52*	*-*
Del Carmen	*1*	*-*	*20*	*-*	*81*	*-*
Mainit	*3*	*-*	*7*	*-*	*24*	*-*
Malimono	*2*	*-*	*50*	*-*	*194*	*-*
Placer	*2*	*-*	*135*	*-*	*428*	*-*
Surigao City (capital)	*4*	*-*	*170*	*-*	*807*	*-*
CAR	**20**	**-**	**181**	**-**	**661**	**-**
Abra	**2**	**-**	**2**	**-**	**6**	**-**
Daguioman	*2*	*-*	*2*	*-*	*6*	*-*
Apayao	**3**	**-**	**13**	**-**	**47**	**-**
Conner	*1*	*-*	*7*	*-*	*28*	*-*
Pudtol	*2*	*-*	*6*	*-*	*19*	*-*
Benguet	**1**	**-**	**5**	**-**	**13**	**-**
Kibungan	*1*	*-*	*5*	*-*	*13*	*-*
Ifugao	**5**	**-**	**18**	**-**	**51**	**-**
Aguinaldo	*1*	*-*	*11*	*-*	*24*	*-*
Asipulo	*2*	*-*	*2*	*-*	*10*	*-*
Lamut	*1*	*-*	*1*	*-*	*3*	*-*
Tinoc	*1*	*-*	*4*	*-*	*14*	*-*
Kalinga	**4**	**-**	**40**	**-**	**181**	**-**
Balbalan	*2*	*-*	*7*	*-*	*32*	*-*
Lubuagan	*1*	*-*	*25*	*-*	*125*	*-*
City of Tabuk (capital)	*1*	*-*	*8*	*-*	*24*	*-*

REGION / PROVINCE / MUNICIPALITY	NUMBER OF EVACUATION CENTERS (ECs)		NUMBER OF DISPLACED INSIDE ECs			
			Families		Persons	
	CUM	NOW	CUM	NOW	CUM	NOW
Mountain Province	**5**	**-**	**103**	**-**	**363**	**-**
Barlig	*1*	*-*	*10*	*-*	*31*	*-*
Paracelis	*1*	*-*	*67*	*-*	*224*	*-*
Besao	*3*	*-*	*26*	*-*	*108*	*-*
BARMM	**57**	**22**	**10,787**	**2,180**	**53,967**	**12,210**
Maguindanao	***55***	***21***	***10,475***	***2,146***	***52,375***	***12,130***
Ampatuan	*1*	*-*	*517*	*-*	*2,585*	*-*
Datu Abdullah Sangki	*1*	*-*	*53*	*-*	*265*	*-*
Datu Anggal Midtimbang	*3*	*-*	*180*	*-*	*900*	*-*
Datu Blah T. Sinsuat	*8*	*8*	*946*	*946*	*4,730*	*4,730*
Datu Hoffer Ampatuan	*1*	*-*	*5*	*-*	*25*	*-*
Datu Odin Sinsuat (Dinaig) (capital)	*7*	*5*	*732*	*529*	*3,660*	*2,645*
Datu Piang	*5*	*4*	*702*	*564*	*3,510*	*2,820*
Northern Kabuntalan	*3*	*-*	*154*	*-*	*770*	*-*
Parang	*16*	*2*	*658*	*40*	*3,290*	*200*
Sultan Kudarat (Nuling)	*1*	*-*	*3,750*	*-*	*18,750*	*-*
Sultan Mastura	*1*	*-*	*280*	*-*	*1,400*	*1,400*
Upi	*8*	*2*	*2,498*	*67*	*12,490*	*335*
Sulu	**1**	**-**	**278**	**-**	**1,512**	**-**
Maimbung	*1*	*-*	*278*	*-*	*1,512*	*-*
Cotabato City	*1*	*1*	*34*	*34*	*80*	*80*

Note: This version reflects the actual number of displaced families and persons Inside ECs in Regions NCR, CAR, III, CALABARZON, VI, VIII, IX, XII, and BARMM after data validation on 11 November 2022, 6PM. Hence, changes in figures are based on the ongoing assessment and validation being conducted.

Source: DSWD FOs

b. Outside Evacuation Center

There are **131,146 families** or **655,211 persons** temporarily staying with their relatives or friends in **Regions CAR**, **I**, **II**, **CALABARZON**, **VI**, **IX**, **XII**, and **BARMM** (see Table 3).

Table 3. Number of Displaced Families / Persons Outside Evacuation Center

REGION / PROVINCE / MUNICIPALITY	NUMBER OF DISPLACED OUTSIDE ECs			
	Families		Persons	
	CUM	NOW	CUM	NOW
GRAND TOTAL	**455,499**	**131,146**	**1,940,324**	**655,211**
REGION I	**635**	**3**	**2,360**	**6**
Ilocos Sur	**75**	**-**	**290**	**-**
Cabugao	*1*	*-*	*3*	*-*
Narvacan	*38*	*-*	*153*	*-*
Santa Cruz	*36*	*-*	*134*	*-*
La Union	**436**	**-**	**1,586**	**-**
Bauang	*251*	*-*	*845*	*-*
Caba	*129*	*-*	*501*	*-*
Pugo	*15*	*-*	*62*	*-*
Rosario	*20*	*-*	*91*	*-*
CITY OF SAN FERNANDO (Capital)	*3*	*-*	*13*	*-*
Santo Tomas	*18*	*-*	*74*	*-*
Pangasinan	**124**	**3**	**484**	**6**
Bani	*43*	*-*	*163*	*-*
Binmaley	*4*	*-*	*19*	*-*
Infanta	*1*	*-*	*3*	*-*
Labrador	*55*	*-*	*225*	*-*

REGION / PROVINCE / MUNICIPALITY	NUMBER OF DISPLACED OUTSIDE ECs			
	Families		Persons	
	CUM	NOW	CUM	NOW
LINGAYEN (Capital)	*11*	*-*	*49*	*-*
Mabini	*1*	*-*	*4*	*-*
San Fabian	*3*	*-*	*9*	*-*
Sison	*5*	*2*	*10*	*4*
CITY OF URDANETA	*1*	*1*	*2*	*2*
REGION II	**17,135**	**29**	**60,528**	**105**
Cagayan	**2,475**	**29**	**8,233**	**105**
Alcala	*288*	*-*	*894*	*-*
Amulung	*1,133*	*-*	*3,686*	*-*
Aparri	*13*	*-*	*29*	*-*
Baggao	*222*	*-*	*739*	*-*
Ballesteros	*61*	*-*	*207*	*-*
Camalaniugan	*43*	*-*	*164*	*-*
Gattaran	*174*	*-*	*588*	*-*
Gonzaga	*73*	*-*	*301*	*-*
Iguig	*53*	*-*	*195*	*-*
Lal-lo	*86*	*5*	*315*	*13*
Lasam	*58*	*-*	*225*	*-*
Pamplona	*1*	*-*	*6*	*-*
Piat	*2*	*-*	*5*	*-*
Santa Ana	*43*	*-*	*158*	*-*
Santa Praxedes	*10*	*-*	*25*	*-*
Santa Teresita	*3*	*-*	*24*	*-*
Santo Niño (Faire)	*45*	*-*	*147*	*-*
Solana	*42*	*-*	*127*	*-*
Tuao	*24*	*24*	*92*	*92*
Tuguegarao City (capital)	*101*	*-*	*306*	*-*
Isabela	**14,197**	**-**	**50,623**	**-**
Alicia	*1,663*	*-*	*5,405*	*-*
Aurora	*87*	*-*	*317*	*-*
Benito Soliven	*12*	*-*	*28*	*-*
Burgos	*9*	*-*	*35*	*-*
City of Cauayan	*1,516*	*-*	*5,005*	*-*
Cordon	*1,036*	*-*	*3,554*	*-*
Delfin Albano (Magsaysay)	*308*	*-*	*812*	*-*
Divilacan	*58*	*-*	*192*	*-*
Echague	*14*	*-*	*54*	*-*
Gamu	*43*	*-*	*147*	*-*
Ilagan (capital)	*1,183*	*-*	*4,238*	*-*
Jones	*12*	*-*	*42*	*-*
Luna	*31*	*-*	*103*	*-*
Naguilian	*38*	*-*	*133*	*-*
Palanan	*18*	*-*	*148*	*-*
Quirino	*5*	*-*	*5*	*-*
Ramon	*23*	*-*	*95*	*-*
Reina Mercedes	*39*	*-*	*148*	*-*
Roxas	*1,192*	*-*	*4,349*	*-*
San Agustin	*16*	*-*	*50*	*-*
San Guillermo	*1*	*-*	*4*	*-*
San Isidro	*10*	*-*	*33*	*-*
San Mariano	*2*	*-*	*12*	*-*
San Mateo	*1,349*	*-*	*5,194*	*-*
San Pablo	*1,679*	*-*	*5,840*	*-*
Santa Maria	*1,077*	*-*	*4,598*	*-*
City of Santiago	*2,138*	*-*	*8,373*	*-*

REGION / PROVINCE / MUNICIPALITY	NUMBER OF DISPLACED OUTSIDE ECs			
	Families		Persons	
	CUM	NOW	CUM	NOW
Santo Tomas	*621*	-	*1,669*	-
Tumauini	*17*	-	*40*	-
Nueva Vizcaya	**349**	**-**	**1,272**	**-**
Alfonso Castaneda	*5*	-	*18*	-
Ambaguio	*7*	-	*19*	-
Aritao	*24*	-	*92*	-
Bagabag	*160*	-	*565*	-
Bambang	*27*	-	*103*	-
Bayombong (capital)	*30*	-	*126*	-
Diadi	*13*	-	*58*	-
Kasibu	*1*	-	*3*	-
Quezon	*2*	-	*7*	-
Santa Fe	*14*	-	*61*	-
Solano	*7*	-	*7*	-
Villaverde	*59*	-	*213*	-
Quirino	**114**	**-**	**400**	**-**
Aglipay	*33*	-	*128*	-
Cabarroguis (capital)	*38*	-	*103*	-
Diffun	*11*	-	*39*	-
Maddela	*12*	-	*53*	-
Nagtipunan	*11*	-	*39*	-
Saguday	*9*	-	*38*	-
REGION III	**3,251**	**-**	**11,049**	**-**
Aurora	**1,305**	**-**	**3,885**	**-**
Casiguran	*2*	-	*5*	-
Dilasag	*715*	-	*1,953*	-
Dingalan	*473*	-	*1,665*	-
Dipaculao	*15*	-	*57*	-
Maria Aurora	*7*	-	*14*	-
San Luis	*93*	-	*191*	-
Bulacan	**6**	**-**	**13**	**-**
Bustos	*6*	-	*13*	-
Pampanga	**1,930**	**-**	**7,118**	**-**
Angeles City	*3*	-	*18*	-
Bacolor	*282*	-	*1,645*	-
Lubao	*1,171*	-	*3,587*	-
Masantol	*474*	-	*1,868*	-
Zambales	**10**	**-**	**33**	**-**
San Antonio	*4*	-	*17*	-
San Felipe	*6*	-	*16*	-
CALABARZON	**158,052**	**255**	**662,207**	**995**
Batangas	**13,421**	**-**	**58,729**	**-**
Agoncillo	*153*	-	*733*	-
Alitagtag	*12*	-	*56*	-
Balayan	*113*	-	*565*	-
Balete	*31*	-	*142*	-
Batangas City (capital)	*293*	-	*1,141*	-
Bauan	*222*	-	*997*	-
Calaca	*37*	-	*131*	-
Calatagan	*4*	-	*15*	-
Cuenca	*20*	-	*92*	-
Ibaan	*217*	-	*802*	-
Laurel	*95*	-	*436*	-
Lemery	*924*	-	*2,723*	-
Lian	*1,717*	-	*6,797*	-

REGION / PROVINCE / MUNICIPALITY	NUMBER OF DISPLACED OUTSIDE ECs			
	Families		Persons	
	CUM	NOW	CUM	NOW
Lipa City	*2,269*	*-*	*11,253*	*-*
Lobo	*290*	*-*	*1,242*	*-*
Malvar	*184*	*-*	*668*	*-*
Mataas Na Kahoy	*91*	*-*	*458*	*-*
Nasugbu	*118*	*-*	*566*	*-*
Padre Garcia	*1*	*-*	*5*	*-*
Rosario	*142*	*-*	*656*	*-*
San Jose	*8*	*-*	*27*	*-*
San Juan	*5,676*	*-*	*25,730*	*-*
San Luis	*97*	*-*	*433*	*-*
San Nicolas	*19*	*-*	*88*	*-*
San Pascual	*9*	*-*	*30*	*-*
Santa Teresita	*14*	*-*	*70*	*-*
Santo Tomas	*168*	*-*	*847*	*-*
Taal	*117*	*-*	*527*	*-*
Talisay	*32*	*-*	*162*	*-*
City of Tanauan	*134*	*-*	*649*	*-*
Taysan	*66*	*-*	*246*	*-*
Tingloy	*148*	*-*	*442*	*-*
Cavite	**117,893**	**-**	**499,633**	**-**
Bacoor	*97,137*	*-*	*411,627*	*-*
Carmona	*216*	*-*	*748*	*-*
Cavite City	*4*	*-*	*13*	*-*
General Trias	*7,777*	*-*	*28,067*	*-*
Imus	*3,579*	*-*	*15,320*	*-*
Noveleta	*7,919*	*-*	*39,595*	*-*
Silang	*103*	*-*	*453*	*-*
Tanza	*132*	*-*	*561*	*-*
Ternate	*1,026*	*-*	*3,249*	*-*
Laguna	**8,509**	**236**	**34,698**	**924**
Alaminos	*164*	*8*	*475*	*25*
Bay	*731*	*-*	*2,779*	*-*
City of Calamba	*198*	*63*	*846*	*249*
Calauan	*3,942*	*80*	*15,794*	*350*
Cavinti	*59*	*29*	*213*	*103*
Liliw	*85*	*-*	*291*	*-*
Los Baños	*7*	*-*	*31*	*-*
Luisiana	*30*	*30*	*122*	*122*
Lumban	*121*	*-*	*469*	*-*
Mabitac	*448*	*-*	*1,683*	*-*
Magdalena	*183*	*-*	*569*	*-*
Majayjay	*15*	*-*	*57*	*-*
Nagcarlan	*195*	*8*	*688*	*30*
Paete	*3*	*-*	*11*	*-*
Pagsanjan	*221*	*-*	*912*	*-*
Pakil	*23*	*16*	*65*	*39*
Pila	*8*	*2*	*25*	*6*
Rizal	*62*	*-*	*233*	*-*
San Pablo City	*40*	*-*	*174*	*-*
Santa Cruz (capital)	*1,625*	*-*	*8,058*	*-*
Santa Maria	*273*	*-*	*914*	*-*
Siniloan	*76*	*-*	*289*	*-*
Quezon	**17,787**	**19**	**67,152**	**71**
Agdangan	*560*	*-*	*2,265*	*-*
Alabat	*148*	*-*	*389*	*-*

REGION / PROVINCE / MUNICIPALITY	NUMBER OF DISPLACED OUTSIDE ECs			
	Families		Persons	
	CUM	NOW	CUM	NOW
Atimonan	*274*	-	*1,025*	-
Buenavista	*738*	-	*2,890*	-
Burdeos	*476*	-	*1,758*	-
Calauag	*452*	-	*1,803*	-
Candelaria	*9*	-	*38*	-
Catanauan	*848*	-	*4,067*	-
Dolores	*130*	-	*543*	-
General Nakar	*161*	-	*536*	-
Guinayangan	*435*	-	*2,145*	-
Gumaca	*843*	-	*2,697*	-
Infanta	*75*	-	*287*	-
Jomalig	*292*	-	*1,025*	-
Lopez	*536*	-	*2,259*	-
Lucena City (capital)	*185*	-	*584*	-
Macalelon	*343*	-	*1,261*	-
Mulanay	*2,712*	-	*10,795*	-
Padre Burgos	*1,404*	-	*4,555*	-
Pagbilao	*383*	-	*1,443*	-
Panukulan	*1,015*	-	*3,506*	-
Patnanungan	*72*	-	*282*	-
Perez	*127*	-	*511*	-
Pitogo	*1,382*	-	*4,355*	-
Plaridel	*576*	-	*2,290*	-
Polillo	*676*	-	*2,445*	-
Quezon	*87*	-	*253*	-
Real	*264*	-	*891*	-
Sampaloc	*44*	-	*115*	-
San Andres	*2*	-	*8*	-
San Antonio	*323*	-	*1,037*	-
San Francisco (Aurora)	*251*	-	*877*	-
San Narciso	*18*	-	*90*	-
Sariaya	*163*	-	*555*	-
Tagkawayan	*547*	-	*2,587*	-
City of Tayabas	*364*	-	*1,838*	-
Tiaong	*571*	*19*	*2,194*	*71*
Unisan	*301*	-	*953*	-
Rizal	**442**	**-**	**1,995**	**-**
City of Antipolo	*48*	-	*197*	-
Baras	*44*	-	*141*	-
Binangonan	*36*	-	*174*	-
Cardona	*34*	-	*113*	-
Morong	*15*	-	*54*	-
Rodriguez (Montalban)	*263*	-	*1,305*	-
Teresa	*2*	-	*11*	-
MIMAROPA	**9,665**	**-**	**33,247**	**-**
Marinduque	**6,700**	**-**	**22,017**	**-**
Boac (capital)	*3,939*	-	*12,792*	-
Buenavista	*982*	-	*3,668*	-
Gasan	*324*	-	*996*	-
Mogpog	*206*	-	*680*	-
Torrijos	*1,249*	-	*3,881*	-
Occidental Mindoro	**937**	**-**	**3,440**	**-**
Abra de Ilog	*23*	-	*95*	-
Looc	*85*	-	*270*	-
Lubang	*258*	-	*754*	-

REGION / PROVINCE / MUNICIPALITY	NUMBER OF DISPLACED OUTSIDE ECs			
	Families		Persons	
	CUM	NOW	CUM	NOW
Magsaysay	*47*	-	*205*	-
Paluan	*203*	-	*920*	-
Rizal	*94*	-	*452*	-
Sablayan	*208*	-	*651*	-
San Jose	*19*	-	*93*	-
Oriental Mindoro	**922**	**-**	**3,652**	**-**
Baco	*196*	-	*869*	-
Bulalacao (San Pedro)	*93*	-	*390*	-
City of Calapan (capital)	*61*	-	*184*	-
Gloria	*28*	-	*109*	-
Naujan	*171*	-	*631*	-
Pinamalayan	*240*	-	*974*	-
Pola	*21*	-	*87*	-
Puerto Galera	*99*	-	*369*	-
Socorro	*13*	-	*39*	-
Palawan	**484**	**-**	**1,837**	**-**
Agutaya	*51*	-	*237*	-
Araceli	*4*	-	*10*	-
Coron	*348*	-	*1,246*	-
El Nido (Bacuit)	*10*	-	*50*	-
Magsaysay	*1*	-	*5*	-
Roxas	*1*	-	*3*	-
San Vicente	*69*	-	*286*	-
Romblon	**622**	**-**	**2,301**	**-**
Banton	*387*	-	*1,189*	-
Calatrava	*4*	-	*10*	-
Ferrol	*5*	-	*25*	-
Odiongan	*33*	-	*104*	-
Romblon (capital)	*53*	-	*273*	-
San Agustin	*65*	-	*325*	-
San Andres	*70*	-	*350*	-
San Fernando	*5*	-	*25*	-
REGION V	**23,176**	**-**	**89,509**	**-**
Albay	**8,894**	**-**	**33,617**	**-**
Bacacay	*514*	-	*1,908*	-
Camalig	*403*	-	*1,473*	-
Daraga (Locsin)	*128*	-	*494*	-
Guinobatan	*513*	-	*1,739*	-
Jovellar	*275*	-	*937*	-
Legazpi City (capital)	*2,783*	-	*10,883*	-
Libon	*349*	-	*1,444*	-
Malilipot	*1,796*	-	*6,862*	-
Manito	*288*	-	*1,058*	-
Oas	*267*	-	*923*	-
Pio Duran	*37*	-	*124*	-
Polangui	*813*	-	*2,520*	-
Rapu-Rapu	*321*	-	*1,412*	-
Tiwi	*407*	-	*1,840*	-
Camarines Norte	**1,790**	**-**	**6,531**	**-**
Basud	*259*	-	*1,006*	-
Capalonga	*9*	-	*41*	-
Daet (capital)	*39*	-	*154*	-
Jose Panganiban	*42*	-	*130*	-
Labo	*796*	-	*2,820*	-
Mercedes	*171*	-	*682*	-

REGION / PROVINCE / MUNICIPALITY	NUMBER OF DISPLACED OUTSIDE ECs			
	Families		Persons	
	CUM	NOW	CUM	NOW
Paracale	*90*	-	*376*	-
San Vicente	*75*	-	*198*	-
Santa Elena	*176*	-	*685*	-
Talisay	*5*	-	*19*	-
Vinzons	*128*	-	*420*	-
Camarines Sur	**7,736**	**-**	**31,670**	**-**
Baao	*806*	-	*3,332*	-
Bombon	*14*	-	*53*	-
Buhi	*61*	-	*227*	-
Bula	*287*	-	*1,126*	-
Cabusao	*49*	-	*163*	-
Calabanga	*101*	-	*376*	-
Caramoan	*1,173*	-	*5,163*	-
Gainza	*19*	-	*79*	-
Garchitorena	*141*	-	*679*	-
Goa	*65*	-	*285*	-
Iriga City	*1,694*	-	*6,919*	-
Libmanan	*37*	-	*149*	-
Lupi	*464*	-	*1,673*	-
Minalabac	*1,353*	-	*5,342*	-
Ocampo	*220*	-	*897*	-
Pili (capital)	*36*	-	*154*	-
Presentacion (Parubcan)	*715*	-	*2,945*	-
San Jose	*16*	-	*76*	-
Siruma	*457*	-	*1,924*	-
Tigaon	*28*	-	*108*	-
Catanduanes	**4,365**	**-**	**16,227**	**-**
Baras	*130*	-	*543*	-
Bato	*94*	-	*298*	-
Caramoran	*28*	-	*107*	-
Pandan	*176*	-	*742*	-
Panganiban (Payo)	*194*	-	*740*	-
San Andres (Calolbon)	*287*	-	*1,337*	-
San Miguel	*919*	-	*3,341*	-
Virac (capital)	*2,537*	-	*9,119*	-
Masbate	**50**	**-**	**233**	**-**
Esperanza	*2*	-	*5*	-
Mobo	*43*	-	*217*	-
Pio V. Corpuz (Limbuhan)	*5*	-	*11*	-
Sorsogon	**341**	**-**	**1,231**	**-**
Barcelona	*108*	-	*373*	-
Bulusan	*106*	-	*388*	-
Gubat	*31*	-	*103*	-
Irosin	*32*	-	*111*	-
Magallanes	*52*	-	*210*	-
City of Sorsogon (capital)	*12*	-	*46*	-
REGION VI	**96,911**	**108**	**353,330**	**399**
Aklan	**16,667**	**-**	**57,747**	**-**
Altavas	*55*	-	*197*	-
Balete	*434*	-	*1,382*	-
Banga	*14*	-	*59*	-
Batan	*320*	-	*1,076*	-
Kalibo (capital)	*11,006*	-	*36,811*	-
Libacao	*83*	-	*276*	-
Madalag	*133*	-	*494*	-

REGION / PROVINCE / MUNICIPALITY	NUMBER OF DISPLACED OUTSIDE ECs			
	Families		Persons	
	CUM	NOW	CUM	NOW
New Washington	*66*	-	*252*	-
Buruanga	*164*	-	*506*	-
Ibajay	*83*	-	*460*	-
Lezo	*175*	-	*543*	-
Makato	*415*	-	*1,574*	-
Malay	*127*	-	*462*	-
Malinao	*19*	-	*54*	-
Nabas	*160*	-	*589*	-
Numancia	*2,413*	-	*8,033*	-
Tangalan	*1,000*	-	*4,979*	-
Antique	**10,435**	**63**	**39,328**	**233**
Anini-y	*251*	-	*842*	-
Belison	*45*	-	*151*	-
Hamtic	*375*	-	*1,433*	-
San Jose (capital)	*770*	-	*2,812*	-
San Remigio	*23*	*13*	*97*	*45*
Sibalom	*1,337*	-	*5,514*	-
Tobias Fornier (Dao)	*203*	-	*749*	-
Barbaza	*563*	-	*1,804*	-
Bugasong	*1,257*	-	*4,522*	-
Caluya	*2,473*	-	*8,832*	-
Culasi	*37*	-	*147*	-
Laua-an	*692*	-	*4,192*	-
Libertad	*179*	-	*462*	-
Pandan	*457*	-	*1,398*	-
Patnongon	*922*	*50*	*3,356*	*188*
Sebaste	*516*	-	*1,870*	-
Tibiao	*335*	-	*1,147*	-
Capiz	**29,083**	**-**	**103,810**	**-**
Cuartero	*472*	-	*2,044*	-
Dao	*1,906*	-	*5,970*	-
Dumalag	*1,965*	-	*6,183*	-
Dumarao	*1,804*	-	*5,949*	-
Ivisan	*175*	-	*612*	-
Jamindan	*563*	-	*2,541*	-
Ma-ayon	*117*	-	*547*	-
Mambusao	*770*	-	*3,374*	-
Panay	*3,381*	-	*12,859*	-
Pontevedra	*13,766*	-	*48,469*	-
President Roxas	*312*	-	*745*	-
Roxas City (capital)	*2,741*	-	*9,823*	-
Sigma	*315*	-	*1,202*	-
Tapaz	*796*	-	*3,492*	-
Guimaras	**29**	**-**	**106**	**-**
Buenavista	*17*	-	*67*	-
San Lorenzo	*5*	-	*18*	-
Jordan (capital)	*7*	-	*21*	-
Iloilo	**33,522**	**38**	**122,342**	**130**
Ajuy	*183*	-	*473*	-
Badiangan	*48*	-	*178*	-
Balasan	*887*	-	*2,890*	-
Barotac Nuevo	*503*	-	*2,290*	-
Barotac Viejo	*246*	-	*653*	-
Batad	*94*	-	*335*	-
Bingawan	*18*	-	*54*	-

REGION / PROVINCE / MUNICIPALITY	NUMBER OF DISPLACED OUTSIDE ECs			
	Families		Persons	
	CUM	NOW	CUM	NOW
Carles	*594*	-	*1,759*	-
Concepcion	*179*	-	*512*	-
Dueñas	*150*	-	*555*	-
Dumangas	*502*	-	*1,277*	-
Estancia	*14,277*	-	*54,408*	-
Guimbal	*5*	-	*19*	-
Igbaras	*18*	-	*63*	-
Janiuay	*1,362*	-	*6,946*	-
Lambunao	*19*	-	*80*	-
Leganes	*61*	-	*223*	-
Leon	*80*	*38*	*312*	*130*
Maasin	*2*	-	*10*	-
Miagao	*172*	-	*720*	-
Mina	*31*	-	*110*	-
New Lucena	*5*	-	*21*	-
Oton	*18*	-	*108*	-
City of Passi	*202*	-	*694*	-
Pototan	*2,170*	-	*8,186*	-
San Dionisio	*8,110*	-	*27,945*	-
San Enrique	*709*	-	*2,416*	-
San Joaquin	*110*	-	*416*	-
San Miguel	*436*	-	*1,660*	-
San Rafael	*264*	-	*724*	-
Santa Barbara	*63*	-	*254*	-
Tigbauan	*1,227*	-	*4,817*	-
Tubungan	*137*	-	*670*	-
Zarraga	*640*	-	*564*	-
Negros Occidental	**7,175**	**7**	**29,997**	**36**
Bago City	*71*	-	*280*	-
Candoni	*75*	-	*291*	-
Cauayan	*90*	*7*	*726*	*36*
Enrique B. Magalona (Saravia)	*90*	-	*242*	-
City of Escalante	*1*	-	*7*	-
City of Himamaylan	*11*	-	*43*	-
Hinigaran	*759*	-	*2,470*	-
Hinoba-an (Asia)	*297*	-	*972*	-
Ilog	*185*	-	*735*	-
La Carlota City	*1*	-	*5*	-
La Castellana	*2*	-	*8*	-
Manapla	*2*	-	*10*	-
Moises Padilla (Magallon)	*1*	-	*4*	-
Murcia	*147*	-	*730*	-
Pontevedra	*25*	-	*89*	-
Pulupandan	*2,255*	-	*9,068*	-
Sagay City	*3*	-	*17*	-
Salvador Benedicto	*86*	-	*430*	-
San Carlos City	*3*	-	*11*	-
San Enrique	*11*	-	*51*	-
Valladolid	*3,060*	-	*13,808*	-
REGION VII	**998**	**-**	**2,551**	**-**
Bohol	**885**	**-**	**2,103**	**-**
Clarin	*885*	-	*2,103*	-
Cebu	**113**	**-**	**448**	**-**
Asturias	*15*	-	*72*	-
Balamban	*10*	-	*81*	-

REGION / PROVINCE / MUNICIPALITY	NUMBER OF DISPLACED OUTSIDE ECs			
	Families		Persons	
	CUM	NOW	CUM	NOW
Consolacion	*3*	*-*	*13*	*-*
Liloan	*10*	*-*	*59*	*-*
Toledo City	*5*	*-*	*25*	*-*
Tudela	*70*	*-*	*198*	*-*
REGION VIII	**2,851**	**-**	**11,910**	**-**
Biliran	**73**	**-**	**183**	**-**
Maripipi	*73*	*-*	*183*	*-*
Eastern Samar	**675**	**-**	**2,878**	**-**
Jipapad	*18*	*-*	*72*	*-*
Salcedo	*657*	*-*	*2,806*	*-*
Leyte	**681**	**-**	**3,075**	**-**
Alangalang	*6*	*-*	*21*	*-*
Santa Fe	*7*	*-*	*45*	*-*
Ormoc City	*8*	*-*	*29*	*-*
Hilongos	*560*	*-*	*2,800*	*-*
Hindang	*100*	*-*	*180*	*-*
Northern Samar	**806**	**-**	**3,222**	**-**
Catarman (capital)	*395*	*-*	*1,500*	*-*
Lope de Vega	*9*	*-*	*31*	*-*
Gamay	*43*	*-*	*161*	*-*
Laoang	*236*	*-*	*1,006*	*-*
San Roque	*123*	*-*	*524*	*-*
Western Samar	**327**	**-**	**1,625**	**-**
Calbayog City	*265*	*-*	*1,288*	*-*
Basey	*40*	*-*	*200*	*-*
City of Catbalogan (capital)	*6*	*-*	*27*	*-*
Santa Rita	*16*	*-*	*110*	*-*
Southern Leyte	**289**	**-**	**927**	**-**
Bontoc	*113*	*-*	*346*	*-*
Padre Burgos	*18*	*-*	*73*	*-*
Liloan	*81*	*-*	*286*	*-*
San Francisco	*55*	*-*	*124*	*-*
Sogod	*22*	*-*	*98*	*-*
REGION IX	**7,844**	**7,844**	**39,259**	**39,259**
Zamboanga del Norte	**320**	**320**	**1,639**	**1,639**
Bacungan (Leon T. Postigo)	*28*	*28*	*190*	*190*
Katipunan	*155*	*155*	*775*	*775*
Sindangan	*103*	*103*	*515*	*515*
Sirawai	*34*	*34*	*159*	*159*
Zamboanga del Sur	**7,524**	**7,524**	**37,620**	**37,620**
Dimataling	*7*	*7*	*35*	*35*
Pitogo	*251*	*251*	*1,255*	*1,255*
Zamboanga City	*7,266*	*7,266*	*36,330*	*36,330*
REGION XII	**999**	**68**	**4,974**	**338**
North Cotabato	**820**	**-**	**4,100**	**-**
Libungan	*316*	*-*	*1,580*	*-*
Pigkawayan	*504*	*-*	*2,520*	*-*
Sarangani	**82**	**10**	**410**	**50**
Kiamba	*10*	*-*	*50*	*-*
Maasim	*10*	*-*	*50*	*-*
Glan	*10*	*10*	*50*	*50*
Malapatan	*52*	*-*	*260*	*-*
South Cotabato	**97**	**58**	**464**	**288**
General Santos City (Dadiangas)	*39*	*-*	*176*	*-*
T'boli	*58*	*58*	*288*	*288*

REGION / PROVINCE / MUNICIPALITY	NUMBER OF DISPLACED OUTSIDE ECs			
	Families		Persons	
	CUM	NOW	CUM	NOW
CARAGA	**79**	**-**	**311**	**-**
Agusan del Norte	**30**	**-**	**148**	**-**
Butuan City (capital)	*30*	*-*	*148*	*-*
Dinagat Island	**36**	**-**	**112**	**-**
Basilisa (Rizal)	*5*	*-*	*15*	*-*
Cagdianao	*12*	*-*	*38*	*-*
Dinagat	*7*	*-*	*24*	*-*
Loreto	*10*	*-*	*31*	*-*
San Jose (capital)	*2*	*-*	*4*	*-*
Surigao del Norte	**13**	**-**	**51**	**-**
Bacuag	*12*	*-*	*49*	*-*
Malimono	*1*	*-*	*2*	*-*
CAR	**393**	**36**	**1,539**	**94**
Abra	**13**	**-**	**43**	**-**
Bangued (capital)	*1*	*-*	*4*	*-*
Daguioman	*12*	*-*	*39*	*-*
Apayao	**57**	**-**	**202**	**-**
Calanasan (Bayag)	*1*	*-*	*5*	*-*
Conner	*51*	*-*	*178*	*-*
Kabugao (capital)	*5*	*-*	*19*	*-*
Benguet	**61**	**-**	**259**	**-**
Baguio City	*47*	*-*	*207*	*-*
Bokod	*2*	*-*	*2*	*-*
Itogon	*5*	*-*	*18*	*-*
Kabayan	*2*	*-*	*9*	*-*
La Trinidad (capital)	*1*	*-*	*8*	*-*
Tuba	*4*	*-*	*15*	*-*
Ifugao	**34**	**7**	**125**	**16**
Aguinaldo	*1*	*-*	*4*	*-*
Asipulo	*5*	*2*	*23*	*8*
Hingyon	*7*	*5*	*21*	*8*
Hungduan	*1*	*-*	*4*	*-*
Kiangan	*4*	*-*	*16*	*-*
Lamut	*6*	*-*	*15*	*-*
Tinoc	*10*	*-*	*42*	*-*
Kalinga	**146**	**25**	**622**	**60**
Balbalan	*1*	*-*	*4*	*-*
Lubuagan	*77*	*-*	*376*	*-*
Pasil	*63*	*25*	*221*	*60*
Pinukpuk	*3*	*-*	*17*	*-*
City of Tabuk (capital)	*2*	*-*	*4*	*-*
Mountain Province	**82**	**4**	**288**	**18**
Barlig	*7*	*-*	*15*	*-*
Natonin	*7*	*-*	*25*	*-*
Sadanga	*7*	*4*	*35*	*18*
Besao	*25*	*-*	*97*	*-*
Sabangan	*25*	*-*	*74*	*-*
Tadian	*11*	*-*	*42*	*-*
BARMM	**133,510**	**122,803**	**667,550**	**614,015**
Maguindanao	***133,510***	***122,803***	***667,550***	***614,015***
Ampatuan	*4,375*	*-*	*21,875*	*-*
Barira	*1,733*	*1,733*	*8,665*	*8,665*
Datu Abdullah Sangki	*2,781*	*2,781*	*13,905*	*13,905*
Datu Anggal Midtimbang	*1,891*	*1,891*	*9,455*	*9,455*
Datu Blah T. Sinsuat	*886*	*886*	*4,430*	*4,430*

REGION / PROVINCE / MUNICIPALITY	NUMBER OF DISPLACED OUTSIDE ECs			
	Families		Persons	
	CUM	NOW	CUM	NOW
Datu Hoffer Ampatuan	*760*	*330*	*3,800*	*1,650*
Datu Montawal(Papagawan)	*3,042*	*3,042*	*15,210*	*15,210*
Datu Odin Sinsuat (Dinaig) (capital)	*15,871*	*15,469*	*79,355*	*77,345*
Datu Piang	*9,006*	*8,644*	*45,030*	*43,220*
Datu Salibo	*4,661*	*4,661*	*23,305*	*23,305*
Datu Saudi-Ampatuan	*5,153*	*5,153*	*25,765*	*25,765*
Datu Unsay	*988*	*-*	*4,940*	*-*
Gen. S. K. Pendatun	*3,062*	*3,062*	*15,310*	*15,310*
Guindulungan	*4,164*	*4,164*	*20,820*	*20,820*
Kabuntalan (Tumbao)	*4,923*	*4,923*	*24,615*	*24,615*
Mamasapano	*4,429*	*4,429*	*22,145*	*22,145*
Matanog	*1,914*	*1,914*	*9,570*	*9,570*
Northern Kabuntalan	*3,258*	*2,134*	*16,290*	*10,670*
Pagalungan	*3,766*	*3,766*	*18,830*	*18,830*
Pandag	*319*	*319*	*1,595*	*1,595*
Parang	*1,010*	*1,010*	*5,050*	*5,050*
Rajah Buayan	*1,830*	*1,830*	*9,150*	*9,150*
Shariff Aguak (Maganoy) (capital)	*1,343*	*1,343*	*6,715*	*6,715*
Shariff Saydona Mustapha	*5,448*	*5,448*	*27,240*	*27,240*
South Upi	*438*	*438*	*2,190*	*2,190*
Sultan Kudarat (Nuling)	*23,227*	*23,227*	*116,135*	*116,135*
Sultan Mastura	*3,903*	*3,252*	*19,515*	*16,260*
Sultan Sa Barongis (Lambayong)	*3,827*	*3,827*	*19,135*	*19,135*
Talayan	*5,238*	*5,238*	*26,190*	*26,190*
Talitay	*3,870*	*1,495*	*19,350*	*7,475*
Upi	*6,394*	*6,394*	*31,970*	*31,970*

Note: This version reflects the actual number of displaced families and persons outside ECs in Regions NCR, CAR, III, CALABARZON, VI, VIII, IX, XII, and BARMM after data validation on 11 November 2022, 6PM. Hence, changes in figures are based on the ongoing assessment and validation being conducted.

Source: DSWD FOs

c. Total Displaced Population

There are **138,272 families** or **688,274 persons** displaced in **Regions NCR**, **CAR**, **I**, **II**, **III**, **CALABARZON**, **MIMAROPA**, **V**, **VI**, **VII**, **VIII**, **IX**, **XII**, **Caraga**, and **BARMM** (see Table 4).

Table 4. Total Number of Displaced Families / Persons

REGION / PROVINCE / MUNICIPALITY	TOTAL DISPLACED			
	Families		Persons	
	CUM	NOW	CUM	NOW
GRAND TOTAL	**685,634**	**138,272**	**2,815,360**	**688,274**
NCR	**8,869**	**131**	**37,331**	**495**
Metro Manila	**8,869**	**131**	**37,331**	**495**
Caloocan City	17	-	63	-
Las Pinas	259	-	843	-
Makati City	27	-	90	-
Malabon City	36	-	109	-
Manila City	1080	-	4087	-
Marikina city	2401	-	11823	-
Muntinlupa City	1165	131	5297	495
Navotas	71	-	324	-
Paranaque City	328	-	1297	-
Pasay City	68	-	263	-
Pasig City	739	-	2704	-
Taguig City	547	-	1917	-

REGION / PROVINCE / MUNICIPALITY	TOTAL DISPLACED			
	Families		Persons	
	CUM	NOW	CUM	NOW
Quezon City	1930	-	7787	-
San Juan City	68	-	218	-
Valenzuela City	133	-	509	-
REGION I	**1,364**	**71**	**4,779**	**267**
Ilocos Sur	**231**	**68**	**905**	**261**
Bantay	*10*	-	*36*	-
Cabugao	*1*	-	*3*	-
Narvacan	*53*	-	*208*	-
San Emilio	*68*	*68*	*261*	*261*
Santa	*12*	-	*40*	-
Santa Cruz	*71*	-	*275*	-
Santa Lucia	*16*	-	*82*	-
La Union	**463**	**-**	**1,675**	**-**
Agoo	*2*	-	*4*	-
Bauang	*251*	-	*845*	-
Caba	*129*	-	*501*	-
Luna	*17*	-	*39*	-
Pugo	*15*	-	*62*	-
Rosario	*20*	-	*91*	-
CITY OF SAN FERNANDO (Capital)	*11*	-	*59*	-
Santo Tomas	*18*	-	*74*	-
Pangasinan	**670**	**3**	**2,199**	**6**
CITY OF ALAMINOS	*59*	-	*199*	-
Bani	*45*	-	*169*	-
Binmaley	*4*	-	*19*	-
Bolinao	*43*	-	*84*	-
Dagupan City	*152*	-	*472*	-
Infanta	*3*	-	*12*	-
Labrador	*62*	-	*249*	-
LINGAYEN (Capital)	*227*	-	*772*	-
Mabini	*1*	-	*4*	-
San Fabian	*35*	-	*92*	-
Sison	*5*	*2*	*10*	*4*
Sual	*33*	-	*115*	-
CITY OF URDANETA	*1*	*1*	*2*	*2*
REGION II	**25,219**	**52**	**88,589**	**179**
Cagayan	**5,066**	**52**	**16,827**	**179**
Alcala	*384*	-	*1,213*	-
Amulung	*1,268*	-	*4,104*	-
Aparri	*53*	-	*184*	-
Baggao	*586*	-	*1,686*	-
Ballesteros	*79*	-	*281*	-
Camalaniugan	*149*	-	*577*	-
Enrile	*27*	-	*115*	-
Gattaran	*327*	-	*1,116*	-
Gonzaga	*89*	-	*370*	-
Iguig	*161*	-	*481*	-
Lal-lo	*248*	*5*	*748*	*13*
Lasam	*79*	-	*276*	-
Pamplona	*86*	-	*279*	-
Piat	*2*	-	*5*	-
Santa Ana	*76*	-	*277*	-
Santa Praxedes	*36*	-	*100*	-
Santa Teresita	*6*	-	*39*	-
Santo Niño (Faire)	*64*	-	*206*	-
Solana	*122*	*4*	*415*	*10*

REGION / PROVINCE / MUNICIPALITY	TOTAL DISPLACED			
	Families		Persons	
	CUM	NOW	CUM	NOW
Tuao	*43*	*43*	*156*	*156*
Tuguegarao City (capital)	*1,181*	-	*4,199*	-
Isabela	**19,149**	**-**	**68,433**	**-**
Alicia	*3,742*	-	*13,548*	-
Angadanan	*46*	-	*108*	-
Aurora	*214*	-	*713*	-
Benito Soliven	*14*	-	*34*	-
Burgos	*9*	-	*35*	-
Cabagan	*54*	-	*209*	-
Cabatuan	*214*	-	*631*	-
City of Cauayan	*1,828*	-	*5,943*	-
Cordon	*1,076*	-	*3,660*	-
Delfin Albano (Magsaysay)	*342*	-	*901*	-
Divilacan	*98*	-	*349*	-
Echague	*60*	-	*239*	-
Gamu	*50*	-	*167*	-
Ilagan (capital)	*1,582*	-	*5,610*	-
Jones	*30*	-	*86*	-
Luna	*98*	-	*333*	-
Maconacon	*3*	-	*16*	-
Naguilian	*42*	-	*149*	-
Palanan	*18*	-	*148*	-
Quirino	*73*	-	*233*	-
Ramon	*25*	-	*107*	-
Reina Mercedes	*76*	-	*283*	-
Roxas	*1,232*	-	*4,481*	-
San Agustin	*16*	-	*50*	-
San Guillermo	*42*	-	*137*	-
San Isidro	*209*	-	*638*	-
San Manuel	*9*	-	*34*	-
San Mariano	*19*	-	*102*	-
San Mateo	*1,368*	-	*5,263*	-
San Pablo	*1,726*	-	*6,222*	-
Santa Maria	*1,114*	-	*4,745*	-
City of Santiago	*3,001*	-	*11,277*	-
Santo Tomas	*633*	-	*1,713*	-
Tumauini	*86*	-	*269*	-
Nueva Vizcaya	**634**	**-**	**2,185**	**-**
Alfonso Castaneda	*35*	-	*119*	-
Ambaguio	*16*	-	*71*	-
Aritao	*38*	-	*142*	-
Bagabag	*245*	-	*826*	-
Bambang	*56*	-	*187*	-
Bayombong (capital)	*47*	-	*158*	-
Diadi	*20*	-	*79*	-
Dupax del Norte	*11*	-	*28*	-
Dupax del Sur	*3*	-	*3*	-
Kasibu	*2*	-	*8*	-
Quezon	*40*	-	*141*	-
Santa Fe	*19*	-	*80*	-
Solano	*43*	-	*130*	-
Villaverde	*59*	-	*213*	-
Quirino	**370**	**-**	**1,144**	**-**
Aglipay	*33*	-	*128*	-
Cabarroguis (capital)	*161*	-	*449*	-
Diffun	*54*	-	*153*	-

REGION / PROVINCE / MUNICIPALITY	TOTAL DISPLACED			
	Families		Persons	
	CUM	NOW	CUM	NOW
Maddela	*52*	-	*204*	-
Nagtipunan	*47*	-	*133*	-
Saguday	*23*	-	*77*	-
REGION III	**11,586**	**38**	**40,225**	**141**
Aurora	**3,952**	**-**	**12,519**	**-**
Baler (capital)	*232*	-	*772*	-
Casiguran	*62*	-	*179*	-
Dilasag	*750*	-	*2,068*	-
Dinalungan	*29*	-	*109*	-
Dingalan	*1,913*	-	*6,386*	-
Dipaculao	*227*	-	*788*	-
Maria Aurora	*359*	-	*1,097*	-
San Luis	*380*	-	*1,120*	-
Bataan	**1,474**	**-**	**5,374**	**-**
Abucay	*66*	-	*259*	-
City of Balanga (capital)	*69*	-	*256*	-
Limay	*70*	-	*291*	-
Mariveles	*581*	-	*2,072*	-
Orani	*113*	-	*428*	-
Orion	*387*	-	*1,379*	-
Pilar	*39*	-	*122*	-
Samal	*149*	-	*567*	-
Bulacan	**2,235**	**19**	**7,578**	**60**
Angat	*100*	-	*400*	-
Balagtas (Bigaa)	*47*	-	*166*	-
Baliuag	*30*	-	*113*	-
Bocaue	*220*	-	*616*	-
Bulacan	*226*	-	*734*	-
Bustos	*16*	-	*43*	-
Calumpit	*463*	*19*	*1,458*	*60*
Guiguinto	*111*	-	*423*	-
Hagonoy	*103*	-	*401*	-
City of Malolos (capital)	*97*	-	*348*	-
Marilao	*20*	-	*62*	-
City of Meycauayan	*65*	-	*186*	-
Norzagaray	*118*	-	*412*	-
Obando	*212*	-	*587*	-
Paombong	*11*	-	*53*	-
Pulilan	*22*	-	*78*	-
San Ildefonso	*12*	-	*59*	-
City of San Jose del Monte	*33*	-	*142*	-
San Miguel	*84*	-	*326*	-
San Rafael	*18*	-	*49*	-
Santa Maria	*227*	-	*922*	-
Nueva Ecija	**567**	**-**	**2,535**	**-**
Bongabon	*8*	-	*29*	-
Cabanatuan City	*288*	-	*1,374*	-
City of Gapan	*180*	-	*811*	-
Gabaldon (Bitulok & Sabani)	*81*	-	*291*	-
Peñaranda	*10*	-	*30*	-
Pampanga	**2,986**	**-**	**10,816**	**-**
Angeles City	*78*	-	*303*	-
Apalit	*1*	-	*3*	-
Arayat	*147*	-	*574*	-
Bacolor	*431*	-	*2,202*	-
Floridablanca	*5*	-	*15*	-

REGION / PROVINCE / MUNICIPALITY	TOTAL DISPLACED			
	Families		Persons	
	CUM	NOW	CUM	NOW
Guagua	*15*	-	*59*	-
Lubao	*1,274*	-	*3,895*	-
Macabebe	*192*	-	*588*	-
Masantol	*677*	-	*2,636*	-
Minalin	*3*	-	*14*	-
Sasmuan (Sexmoan)	*163*	-	*527*	-
Zambales	**372**	**19**	**1,403**	**81**
Botolan	*4*	-	*16*	-
Cabangan	*29*	-	*121*	-
Castillejos	*11*	-	*25*	-
Masinloc	*5*	-	*13*	-
San Antonio	*8*	-	*35*	-
San Felipe	*6*	-	*16*	-
San Marcelino	*1*	-	*6*	-
Santa Cruz	*85*	-	*375*	-
Subic	*223*	*19*	*796*	*81*
CALABARZON	**219,460**	**4,349**	**889,687**	**18,287**
Batangas	**17,776**	**-**	**75,273**	**-**
Agoncillo	*153*	-	*733*	-
Alitagtag	*82*	-	*309*	-
Balayan	*206*	-	*930*	-
Balete	*96*	-	*463*	-
Batangas City (capital)	*1,122*	-	*3,946*	-
Bauan	*351*	-	*1,515*	-
Calaca	*381*	-	*1,462*	-
Calatagan	*73*	-	*309*	-
Cuenca	*40*	-	*175*	-
Ibaan	*220*	-	*816*	-
Laurel	*101*	-	*481*	-
Lemery	*1,361*	-	*4,224*	-
Lian	*1,801*	-	*7,119*	-
Lipa City	*2,663*	-	*12,879*	-
Lobo	*336*	-	*1,416*	-
Malvar	*184*	-	*668*	-
Mataas Na Kahoy	*106*	-	*537*	-
Nasugbu	*667*	-	*2,462*	-
Padre Garcia	*24*	-	*90*	-
Rosario	*235*	-	*1,009*	-
San Jose	*24*	-	*89*	-
San Juan	*5,921*	-	*26,806*	-
San Luis	*103*	-	*464*	-
San Nicolas	*23*	-	*103*	-
San Pascual	*60*	-	*204*	-
Santa Teresita	*19*	-	*87*	-
Santo Tomas	*365*	-	*1,654*	-
Taal	*190*	-	*787*	-
Talisay	*125*	-	*519*	-
City of Tanauan	*491*	-	*2,167*	-
Taysan	*66*	-	*246*	-
Tingloy	*159*	-	*474*	-
Tuy	*28*	-	*130*	-
Cavite	**126,583**	**4**	**530,320**	**17**
Alfonso	*16*	-	*56*	-
Amadeo	*19*	-	*83*	-
Bacoor	*98,430*	-	*416,495*	-
Carmona	*597*	-	*1,865*	-

REGION / PROVINCE / MUNICIPALITY	TOTAL DISPLACED			
	Families		Persons	
	CUM	NOW	CUM	NOW
Cavite City	*1,710*	*-*	*5,528*	*-*
Dasmariñas	*175*	*-*	*633*	*-*
Gen. Mariano Alvarez	*29*	*-*	*110*	*-*
General Trias	*8,282*	*4*	*29,814*	*17*
Imus	*4,466*	*-*	*18,773*	*-*
Indang	*16*	*-*	*64*	*-*
Kawit	*692*	*-*	*2,456*	*-*
Maragondon	*143*	*-*	*563*	*-*
Mendez (MENDEZ-NUÑEZ)	*32*	*-*	*119*	*-*
Naic	*308*	*-*	*1,148*	*-*
Noveleta	*8,144*	*-*	*40,667*	*-*
Rosario	*128*	*-*	*514*	*-*
Silang	*661*	*-*	*2,614*	*-*
Tagaytay City	*43*	*-*	*182*	*-*
Tanza	*734*	*-*	*2,925*	*-*
Ternate	*1,958*	*-*	*5,711*	*-*
Laguna	**29,801**	**4,110**	**115,128**	**17,206**
Alaminos	*279*	*8*	*918*	*25*
Bay	*1,797*	*202*	*6,668*	*1,231*
Biñan	*2,041*	*1,583*	*8,489*	*6,337*
Cabuyao	*631*	*97*	*2,410*	*417*
City of Calamba	*8,215*	*596*	*31,818*	*2,307*
Calauan	*4,265*	*80*	*17,002*	*350*
Cavinti	*73*	*29*	*275*	*103*
Famy	*457*	*-*	*1,081*	*-*
Kalayaan	*193*	*-*	*620*	*-*
Liliw	*380*	*-*	*1,273*	*-*
Los Baños	*249*	*97*	*1,001*	*408*
Luisiana	*47*	*30*	*169*	*122*
Lumban	*431*	*-*	*1,706*	*-*
Mabitac	*807*	*-*	*3,055*	*-*
Magdalena	*562*	*-*	*1,837*	*-*
Majayjay	*69*	*-*	*254*	*-*
Nagcarlan	*1,091*	*8*	*3,715*	*30*
Paete	*128*	*7*	*477*	*21*
Pagsanjan	*431*	*-*	*1,665*	*-*
Pakil	*206*	*16*	*651*	*39*
Pangil	*246*	*-*	*739*	*-*
Pila	*211*	*2*	*781*	*6*
Rizal	*91*	*-*	*360*	*-*
San Pablo City	*638*	*-*	*2,723*	*-*
San Pedro	*716*	*352*	*3,043*	*1,580*
Santa Cruz (capital)	*2,936*	*881*	*13,226*	*3,706*
Santa Maria	*543*	*-*	*1,778*	*-*
City of Santa Rosa	*1,312*	*122*	*5,199*	*524*
Siniloan	*130*	*-*	*491*	*-*
Victoria	*626*	*-*	*1,704*	*-*
Quezon	**38,892**	**128**	**141,059**	**632**
Agdangan	*752*	*-*	*2,838*	*-*
Alabat	*727*	*-*	*2,107*	*-*
Atimonan	*1,252*	*-*	*4,016*	*-*
Buenavista	*1,382*	*-*	*5,160*	*-*
Burdeos	*616*	*-*	*2,351*	*-*
Calauag	*1,240*	*-*	*4,707*	*-*
Candelaria	*138*	*-*	*506*	*-*
Catanauan	*1,153*	*-*	*5,352*	*-*

REGION / PROVINCE / MUNICIPALITY	TOTAL DISPLACED			
	Families		Persons	
	CUM	NOW	CUM	NOW
Dolores	*355*	*-*	*1,360*	*-*
General Luna	*940*	*-*	*2,742*	*-*
General Nakar	*407*	*-*	*1,393*	*-*
Guinayangan	*650*	*-*	*2,840*	*-*
Gumaca	*2,348*	*-*	*7,370*	*-*
Infanta	*1,368*	*-*	*4,583*	*-*
Jomalig	*618*	*-*	*2,069*	*-*
Lopez	*1,215*	*-*	*4,652*	*-*
Lucban	*118*	*-*	*526*	*-*
Lucena City (capital)	*1,790*	*109*	*7,963*	*561*
Macalelon	*732*	*-*	*2,460*	*-*
Mauban	*125*	*-*	*503*	*-*
Mulanay	*3,516*	*-*	*13,736*	*-*
Padre Burgos	*1,896*	*-*	*6,404*	*-*
Pagbilao	*823*	*-*	*3,221*	*-*
Panukulan	*1,703*	*-*	*5,877*	*-*
Patnanungan	*254*	*-*	*951*	*-*
Perez	*676*	*-*	*2,118*	*-*
Pitogo	*2,288*	*-*	*7,186*	*-*
Plaridel	*912*	*-*	*3,444*	*-*
Polillo	*1,127*	*-*	*3,941*	*-*
Quezon	*670*	*-*	*1,947*	*-*
Real	*1,510*	*-*	*5,023*	*-*
Sampaloc	*141*	*-*	*397*	*-*
San Andres	*157*	*-*	*591*	*-*
San Antonio	*725*	*-*	*2,625*	*-*
San Francisco (Aurora)	*295*	*-*	*1,069*	*-*
San Narciso	*350*	*-*	*1,603*	*-*
Sariaya	*504*	*-*	*1,664*	*-*
Tagkawayan	*660*	*-*	*2,988*	*-*
City of Tayabas	*616*	*-*	*2,806*	*-*
Tiaong	*1,157*	*19*	*4,717*	*71*
Unisan	*986*	*-*	*3,253*	*-*
Rizal	**6,408**	**107**	**27,907**	**432**
Angono	*310*	*72*	*1,260*	*286*
City of Antipolo	*77*	*5*	*323*	*23*
Baras	*55*	*-*	*183*	*-*
Binangonan	*237*	*-*	*1,049*	*-*
Cainta	*506*	*8*	*2,277*	*30*
Cardona	*93*	*-*	*387*	*-*
Jala-Jala	*63*	*-*	*190*	*-*
Morong	*137*	*15*	*510*	*54*
Pililla	*91*	*7*	*284*	*39*
Rodriguez (Montalban)	*2,243*	*-*	*10,992*	*-*
San Mateo	*1,826*	*-*	*7,779*	*-*
Tanay	*308*	*-*	*903*	*-*
Taytay	*412*	*-*	*1,609*	*-*
Teresa	*50*	*-*	*161*	*-*
MIMAROPA	**24,365**	**10**	**85,185**	**27**
Marinduque	**13,538**	**-**	**43,554**	**-**
Boac (capital)	*4,936*	*-*	*15,921*	*-*
Buenavista	*1,631*	*-*	*5,869*	*-*
Gasan	*2,387*	*-*	*7,189*	*-*
Mogpog	*1,154*	*-*	*3,708*	*-*
Santa Cruz	*789*	*-*	*2,853*	*-*
Torrijos	*2,641*	*-*	*8,014*	*-*

REGION / PROVINCE / MUNICIPALITY	TOTAL DISPLACED			
	Families		Persons	
	CUM	NOW	CUM	NOW
Occidental Mindoro	**2,753**	**-**	**10,398**	**-**
Abra de Ilog	*133*	-	*510*	-
Calintaan	*26*	-	*127*	-
Looc	*184*	-	*616*	-
Lubang	*399*	-	*1,213*	-
Magsaysay	*259*	-	*1,022*	-
Mamburao (capital)	*58*	-	*212*	-
Paluan	*228*	-	*1,013*	-
Rizal	*276*	-	*1,069*	-
Sablayan	*715*	-	*2,628*	-
San Jose	*470*	-	*1,974*	-
Santa Cruz	*5*	-	*14*	-
Oriental Mindoro	**2,779**	**10**	**10,973**	**27**
Baco	*534*	-	*2,437*	-
Bansud	*37*	-	*147*	-
Bongabong	*63*	-	*272*	-
Bulalacao (San Pedro)	*652*	-	*2,414*	-
City of Calapan (capital)	*350*	-	*1,183*	-
Gloria	*55*	-	*243*	-
Mansalay	*26*	-	*135*	-
Naujan	*249*	-	*959*	-
Pinamalayan	*348*	-	*1,440*	-
Pola	*52*	-	*211*	-
Puerto Galera	*243*	-	*882*	-
Roxas	*32*	-	*147*	-
San Teodoro	*15*	-	*54*	-
Socorro	*24*	-	*78*	-
Victoria	*99*	*10*	*371*	*27*
Palawan	**2,422**	**-**	**8,556**	**-**
Agutaya	*60*	-	*261*	-
Araceli	*175*	-	*562*	-
Brooke's Point	*9*	-	*43*	-
Busuanga	*107*	-	*330*	-
Coron	*986*	-	*3,404*	-
Culion	*28*	-	*75*	-
Cuyo	*237*	-	*829*	-
El Nido (Bacuit)	*27*	-	*116*	-
Linapacan	*138*	-	*529*	-
Magsaysay	*73*	-	*199*	-
Narra	*26*	-	*67*	-
Puerto Princesa City (Capital)	*254*	-	*904*	-
Roxas	*44*	-	*194*	-
San Vicente	*102*	-	*423*	-
Taytay	*156*	-	*620*	-
Romblon	**2,873**	**-**	**11,704**	**-**
Alcantara	*11*	-	*42*	-
Banton	*762*	-	*2,351*	-
Cajidiocan	*184*	-	*714*	-
Calatrava	*8*	-	*24*	-
Concepcion	*160*	-	*343*	-
Corcuera	*101*	-	*349*	-
Ferrol	*5*	-	*25*	-
Looc	*500*	-	*2,481*	-
Magdiwang	*500*	-	*2,692*	-
Odiongan	*66*	-	*215*	-
Romblon (capital)	*108*	-	*553*	-

REGION / PROVINCE / MUNICIPALITY	TOTAL DISPLACED			
	Families		Persons	
	CUM	NOW	CUM	NOW
San Agustin	*96*	-	*483*	-
San Andres	*70*	-	*350*	-
San Fernando	*288*	-	*1,028*	-
San Jose	*3*	-	*19*	-
Santa Maria (Imelda)	*11*	-	*35*	-
REGION V	**56,559**	**1**	**216,973**	**5**
Albay	**18,225**	**-**	**68,802**	**-**
Bacacay	*936*	-	*3,622*	-
Camalig	*541*	-	*1,951*	-
Daraga (Locsin)	*758*	-	*3,083*	-
Guinobatan	*1,768*	-	*5,992*	-
Jovellar	*980*	-	*2,981*	-
Legazpi City (capital)	*4,352*	-	*17,837*	-
Libon	*621*	-	*2,425*	-
City of Ligao	*280*	-	*1,041*	-
Malilipot	*3,048*	-	*12,501*	-
Malinao	*22*	-	*85*	-
Manito	*443*	-	*1,505*	-
Oas	*523*	-	*1,921*	-
Pio Duran	*260*	-	*917*	-
Polangui	*1,978*	-	*6,184*	-
Rapu-Rapu	*496*	-	*2,167*	-
Santo Domingo (Libog)	*62*	-	*210*	-
City of Tabaco	*222*	-	*623*	-
Tiwi	*935*	-	*3,757*	-
Camarines Norte	**7,763**	**1**	**28,306**	**5**
Basud	*1,356*	-	*4,783*	-
Capalonga	*41*	-	*148*	-
Daet (capital)	*342*	-	*1,228*	-
Jose Panganiban	*470*	-	*1,628*	-
Labo	*2,077*	*1*	*7,508*	*5*
Mercedes	*927*	-	*3,472*	-
Paracale	*541*	-	*2,278*	-
San Lorenzo Ruiz (Imelda)	*100*	-	*353*	-
San Vicente	*232*	-	*679*	-
Santa Elena	*646*	-	*2,369*	-
Talisay	*206*	-	*901*	-
Vinzons	*825*	-	*2,959*	-
Camarines Sur	**20,425**	**-**	**80,546**	**-**
Baao	*977*	-	*4,069*	-
Balatan	*118*	-	*529*	-
Bato	*275*	-	*1,145*	-
Bombon	*187*	-	*503*	-
Buhi	*356*	-	*1,365*	-
Bula	*596*	-	*2,073*	-
Cabusao	*647*	-	*2,164*	-
Calabanga	*1,213*	-	*4,339*	-
Camaligan	*185*	-	*774*	-
Canaman	*77*	-	*350*	-
Caramoan	*1,700*	-	*6,966*	-
Del Gallego	*93*	-	*415*	-
Gainza	*183*	-	*616*	-
Garchitorena	*278*	-	*1,221*	-
Goa	*655*	-	*2,731*	-
Iriga City	*2,180*	-	*8,885*	-
Lagonoy	*200*	-	*826*	-

REGION / PROVINCE / MUNICIPALITY	TOTAL DISPLACED			
	Families		Persons	
	CUM	NOW	CUM	NOW
Libmanan	*406*	-	*1,810*	-
Lupi	*858*	-	*3,005*	-
Magarao	*299*	-	*1,142*	-
Milaor	*108*	-	*423*	-
Minalabac	*1,483*	-	*5,841*	-
Nabua	*386*	-	*1,585*	-
Naga City	*1,165*	-	*4,096*	-
Ocampo	*494*	-	*2,000*	-
Pamplona	*175*	-	*780*	-
Pasacao	*303*	-	*1,310*	-
Pili (capital)	*266*	-	*1,080*	-
Presentacion (Parubcan)	*1,271*	-	*5,171*	-
Ragay	*427*	-	*1,657*	-
Sagñay	*226*	-	*883*	-
San fernando	*104*	-	*435*	-
San Jose	*361*	-	*1,512*	-
Sipocot	*207*	-	*821*	-
Siruma	*833*	-	*3,575*	-
Tigaon	*245*	-	*971*	-
Tinambac	*888*	-	*3,478*	-
Catanduanes	**6,789**	**-**	**26,132**	**-**
Baras	*275*	-	*1,092*	-
Bato	*150*	-	*557*	-
Caramoran	*44*	-	*194*	-
Gigmoto	*32*	-	*114*	-
Pandan	*1,094*	-	*4,605*	-
Panganiban (Payo)	*256*	-	*1,045*	-
San Andres (Calolbon)	*548*	-	*2,277*	-
San Miguel	*1,273*	-	*4,689*	-
Viga	*42*	-	*159*	-
Virac (capital)	*3,075*	-	*11,400*	-
Masbate	**1,196**	**-**	**4,925**	**-**
Aroroy	*184*	-	*682*	-
Baleno	*18*	-	*58*	-
Balud	*45*	-	*161*	-
Batuan	*17*	-	*55*	-
Claveria	*74*	-	*307*	-
Esperanza	*62*	-	*188*	-
City of Masbate (capital)	*106*	-	*477*	-
Milagros	*267*	-	*1,335*	-
Mobo	*137*	-	*659*	-
Monreal	*36*	-	*141*	-
Pio V. Corpuz (Limbuhan)	*186*	-	*592*	-
San Fernando	*17*	-	*56*	-
San Jacinto	*36*	-	*157*	-
Uson	*11*	-	*57*	-
Sorsogon	**2,161**	**-**	**8,262**	**-**
Barcelona	*182*	-	*640*	-
Bulan	*23*	-	*139*	-
Bulusan	*139*	-	*524*	-
Casiguran	*89*	-	*326*	-
Castilla	*53*	-	*187*	-
Donsol	*112*	-	*458*	-
Gubat	*168*	-	*632*	-
Irosin	*135*	-	*552*	-
Juban	*226*	-	*752*	-

REGION / PROVINCE / MUNICIPALITY	TOTAL DISPLACED			
	Families		Persons	
	CUM	NOW	CUM	NOW
Magallanes	*62*	*-*	*265*	*-*
Prieto Diaz	*575*	*-*	*2,276*	*-*
Santa Magdalena	*163*	*-*	*654*	*-*
City of Sorsogon (capital)	*234*	*-*	*857*	*-*
REGION VI	**150,883**	**135**	**545,473**	**509**
Aklan	**22,374**	**-**	**79,060**	**-**
Altavas	*101*	*-*	*375*	*-*
Balete	*833*	*-*	*2,717*	*-*
Banga	*255*	*-*	*1,012*	*-*
Batan	*433*	*-*	*1,398*	*-*
Kalibo (capital)	*12,939*	*-*	*45,078*	*-*
Libacao	*600*	*-*	*2,125*	*-*
Madalag	*295*	*-*	*1,068*	*-*
New Washington	*259*	*-*	*918*	*-*
Buruanga	*231*	*-*	*683*	*-*
Ibajay	*480*	*-*	*1,743*	*-*
Lezo	*276*	*-*	*880*	*-*
Makato	*426*	*-*	*1,614*	*-*
Malay	*653*	*-*	*2,323*	*-*
Malinao	*158*	*-*	*519*	*-*
Nabas	*554*	*-*	*1,995*	*-*
Numancia	*2,881*	*-*	*9,633*	*-*
Tangalan	*1,000*	*-*	*4,979*	*-*
Antique	**24,092**	**71**	**82,785**	**274**
Anini-y	*411*	*-*	*1,387*	*-*
Belison	*218*	*-*	*670*	*-*
Hamtic	*1,867*	*-*	*6,447*	*-*
San Jose (capital)	*1,233*	*-*	*4,368*	*-*
San Remigio	*88*	*14*	*422*	*51*
Sibalom	*3,788*	*-*	*15,911*	*-*
Tobias Fornier (Dao)	*245*	*-*	*883*	*-*
Valderrama	*471*	*-*	*1,620*	*-*
Barbaza	*1,513*	*-*	*5,093*	*-*
Bugasong	*2,006*	*-*	*7,284*	*-*
Caluya	*3,648*	*-*	*12,940*	*-*
Culasi	*747*	*-*	*2,239*	*-*
Laua-an	*758*	*-*	*4,384*	*-*
Libertad	*362*	*-*	*981*	*-*
Pandan	*895*	*-*	*2,823*	*-*
Patnongon	*4,313*	*57*	*9,621*	*223*
Sebaste	*718*	*-*	*2,557*	*-*
Tibiao	*811*	*-*	*3,155*	*-*
Capiz	**39,890**	**4**	**142,405**	**15**
Cuartero	*594*	*-*	*2,454*	*-*
Dao	*2,215*	*-*	*6,955*	*-*
Dumalag	*2,332*	*-*	*7,265*	*-*
Dumarao	*2,247*	*-*	*7,392*	*-*
Ivisan	*356*	*4*	*1,330*	*15*
Jamindan	*760*	*-*	*3,341*	*-*
Ma-ayon	*1,104*	*-*	*4,152*	*-*
Mambusao	*1,129*	*-*	*4,675*	*-*
Panay	*4,982*	*-*	*18,517*	*-*
Panitan	*1,496*	*-*	*5,984*	*-*
Pilar	*708*	*-*	*2,378*	*-*
Pontevedra	*15,150*	*-*	*53,140*	*-*
President Roxas	*941*	*-*	*3,187*	*-*

REGION / PROVINCE / MUNICIPALITY	TOTAL DISPLACED			
	Families		Persons	
	CUM	NOW	CUM	NOW
Roxas City (capital)	*4,062*	*-*	*14,598*	*-*
Sapi-an	*10*	*-*	*33*	*-*
Sigma	*598*	*-*	*2,168*	*-*
Tapaz	*1,206*	*-*	*4,836*	*-*
Guimaras	**126**	**-**	**324**	**-**
Buenavista	*64*	*-*	*183*	*-*
San Lorenzo	*8*	*-*	*26*	*-*
Jordan (capital)	*54*	*-*	*115*	*-*
Iloilo	**50,319**	**53**	**183,872**	**184**
Ajuy	*1,318*	*-*	*4,032*	*-*
Badiangan	*49*	*-*	*183*	*-*
Balasan	*1,153*	*-*	*3,852*	*-*
Banate	*102*	*-*	*216*	*-*
Barotac Nuevo	*913*	*-*	*4,026*	*-*
Barotac Viejo	*959*	*-*	*2,708*	*-*
Batad	*1,460*	*-*	*5,153*	*-*
Bingawan	*22*	*-*	*65*	*-*
Carles	*594*	*-*	*1,759*	*-*
Concepcion	*302*	*-*	*988*	*-*
Dingle	*919*	*-*	*3,879*	*-*
Dueñas	*245*	*-*	*922*	*-*
Dumangas	*579*	*-*	*1,587*	*-*
Estancia	*14,529*	*-*	*55,130*	*-*
Guimbal	*64*	*-*	*262*	*-*
Igbaras	*40*	*-*	*140*	*-*
Iloilo City (capital)	*1,792*	*-*	*5,638*	*-*
Janiuay	*1,941*	*-*	*9,942*	*-*
Lambunao	*55*	*-*	*207*	*-*
Leganes	*283*	*-*	*1,343*	*-*
Lemery	*219*	*-*	*811*	*-*
Leon	*111*	*53*	*428*	*184*
Maasin	*2*	*-*	*10*	*-*
Miagao	*239*	*-*	*993*	*-*
Mina	*217*	*-*	*745*	*-*
New Lucena	*25*	*-*	*115*	*-*
Oton	*310*	*-*	*1,293*	*-*
City of Passi	*1,262*	*-*	*4,759*	*-*
Pavia	*283*	*-*	*1,050*	*-*
Pototan	*3,402*	*-*	*13,201*	*-*
San Dionisio	*9,550*	*-*	*33,237*	*-*
San Enrique	*917*	*-*	*3,238*	*-*
San Joaquin	*163*	*-*	*627*	*-*
San Miguel	*629*	*-*	*2,360*	*-*
San Rafael	*273*	*-*	*751*	*-*
Santa Barbara	*466*	*-*	*1,476*	*-*
Sara	*2,292*	*-*	*8,247*	*-*
Tigbauan	*1,796*	*-*	*6,982*	*-*
Tubungan	*151*	*-*	*742*	*-*
Zarraga	*693*	*-*	*775*	*-*
Negros Occidental	**14,082**	**7**	**57,027**	**36**
Bacolod City (capital)	*839*	*-*	*3,381*	*-*
Bago City	*315*	*-*	*1,134*	*-*
Binalbagan	*106*	*-*	*458*	*-*
Cadiz City	*3*	*-*	*10*	*-*
Calatrava	*755*	*-*	*3,775*	*-*
Candoni	*165*	*-*	*630*	*-*

REGION / PROVINCE / MUNICIPALITY	TOTAL DISPLACED			
	Families		Persons	
	CUM	NOW	CUM	NOW
Cauayan	*925*	*7*	*3,938*	*36*
Enrique B. Magalona (Saravia)	*111*	-	*295*	-
City of Escalante	*1*	-	*7*	-
City of Himamaylan	*158*	-	*542*	-
Hinigaran	*835*	-	*2,764*	-
Hinoba-an (Asia)	*1,037*	-	*3,678*	-
Ilog	*276*	-	*1,038*	-
Isabela	*42*	-	*147*	-
City of Kabankalan	*355*	-	*1,414*	-
La Carlota City	*13*	-	*53*	-
La Castellana	*4*	-	*17*	-
Manapla	*10*	-	*30*	-
Moises Padilla (Magallon)	*1*	-	*4*	-
Murcia	*147*	-	*730*	-
Pontevedra	*120*	-	*439*	-
Pulupandan	*2,470*	-	*9,835*	-
Sagay City	*5*	-	*25*	-
Salvador Benedicto	*110*	-	*459*	-
San Carlos City	*934*	-	*3,662*	-
San Enrique	*52*	-	*214*	-
Silay City	*250*	-	*893*	-
City of Sipalay	*846*	-	*3,070*	-
City of Talisay	*33*	-	*153*	-
Toboso	*51*	-	*221*	-
Valladolid	*3,110*	-	*14,000*	-
City of Victorias	*3*	-	*11*	-
REGION VII	**3,417**	**106**	**11,713**	**444**
Bohol	**1,026**	**-**	**2,617**	**-**
Anda	*2*	-	*6*	-
Baclayon	*1*	-	*4*	-
Candijay	*52*	-	*174*	-
Catigbian	*2*	-	*8*	-
Clarin	*918*	-	*2,199*	-
Duero	*14*	-	*53*	-
Guindulman	*37*	-	*173*	-
Cebu	**1,288**	**106**	**4,760**	**444**
Asturias	*23*	-	*97*	-
Balamban	*49*	-	*247*	-
Bantayan	*25*	-	*87*	-
Barili	*9*	-	*47*	-
Borbon	*1*	-	*3*	-
Cebu City (capital)	*102*	*47*	*435*	*210*
Compostela	*14*	-	*62*	-
Consolacion	*62*	*59*	*247*	*234*
Cordoba	*10*	-	*20*	-
Daanbantayan	*20*	-	*65*	-
Lapu-Lapu City (Opon)	*22*	-	*95*	-
Liloan	*22*	-	*114*	-
Mandaue City	*321*	-	*1,251*	-
Medellin	*8*	-	*17*	-
Minglanilla	*1*	-	*7*	-
City of Naga	*24*	-	*101*	-
Poro	*29*	-	*87*	-
San Francisco	*38*	-	*109*	-
San Remigio	*18*	-	*60*	-
Santander	*4*	-	*21*	-

REGION / PROVINCE / MUNICIPALITY	TOTAL DISPLACED			
	Families		Persons	
	CUM	NOW	CUM	NOW
Sibonga	*7*	-	*30*	-
Sogod	*63*	-	*230*	-
Tabogon	*13*	-	*52*	-
Tabuelan	*8*	-	*24*	-
City of Talisay	*81*	-	*348*	-
Toledo City	*18*	-	*69*	-
Tuburan	*156*	-	*428*	-
Tudela	*140*	-	*407*	-
Negros Oriental	**1,103**	**-**	**4,336**	**-**
Ayungon	*20*	-	*92*	-
Bais City	*66*	-	*252*	-
Basay	*28*	-	*59*	-
City of Bayawan (Tulong)	*170*	-	*606*	-
Canlaon City	*6*	-	*21*	-
City of Guihulngan	*294*	-	*1,179*	-
La Libertad	*16*	-	*52*	-
Santa Catalina	*76*	-	*302*	-
Siaton	*427*	-	*1,773*	-
REGION VIII	**18,338**	**30**	**72,755**	**55**
Biliran	**477**	**-**	**1,592**	**-**
Almeria	*94*	-	*253*	-
Kawayan	*26*	-	*130*	-
Naval (capital)	*204*	-	*752*	-
Biliran	*2*	-	*10*	-
Maripipi	*151*	-	*447*	-
Eastern Samar	**2,058**	**-**	**7,356**	**-**
Jipapad	*83*	-	*230*	-
Balangiga	*212*	-	*623*	-
Lawaan	*1,014*	-	*3,237*	-
Salcedo	*749*	-	*3,266*	-
Leyte	**8,191**	**-**	**36,540**	**-**
Alangalang	*11*	-	*31*	-
Santa Fe	*11*	-	*61*	-
Capoocan	*44*	-	*183*	-
Dulag	*3*	-	*11*	-
Calubian	*47*	-	*175*	-
San Isidro	*3*	-	*8*	-
Tabango	*16*	-	*58*	-
Albuera	*587*	-	*1,893*	-
Kananga	*3*	-	*16*	-
Matag-ob	*187*	-	*568*	-
Merida	*5*	-	*20*	-
Ormoc City	*581*	-	*2,036*	-
Palompon	*21*	-	*75*	-
Abuyog	*48*	-	*152*	-
Bato	*1,057*	-	*5,285*	-
City of Baybay	*514*	-	*2,537*	-
Hilongos	*3,900*	-	*19,500*	-
Hindang	*650*	-	*2,328*	-
Inopacan	*390*	-	*1,248*	-
Mahaplag	*97*	-	*298*	-
Matalom	*16*	-	*57*	-
Northern Samar	**3,458**	**-**	**13,713**	**-**
Allen	*44*	-	*309*	-
Biri	*72*	-	*261*	-
Bobon	*33*	-	*121*	-

REGION / PROVINCE / MUNICIPALITY	TOTAL DISPLACED			
	Families		Persons	
	CUM	NOW	CUM	NOW
Capul	*58*	*-*	*210*	*-*
Catarman (capital)	*499*	*-*	*1,976*	*-*
Lavezares	*63*	*-*	*263*	*-*
Lope de Vega	*213*	*-*	*759*	*-*
Mondragon	*10*	*-*	*46*	*-*
Rosario	*613*	*-*	*2,284*	*-*
San Antonio	*26*	*-*	*104*	*-*
San Isidro	*100*	*-*	*417*	*-*
San Jose	*55*	*-*	*214*	*-*
San Vicente	*3*	*-*	*31*	*-*
Victoria	*213*	*-*	*739*	*-*
Catubig	*16*	*-*	*63*	*-*
Gamay	*152*	*-*	*391*	*-*
Laoang	*383*	*-*	*1,525*	*-*
Lapinig	*274*	*-*	*1,270*	*-*
Mapanas	*9*	*-*	*50*	*-*
Palapag	*33*	*-*	*146*	*-*
Pambujan	*373*	*-*	*1,638*	*-*
San Roque	*216*	*-*	*896*	*-*
Western Samar	**909**	**-**	**3,769**	**-**
Almagro	*96*	*-*	*292*	*-*
Calbayog City	*372*	*-*	*1,672*	*-*
Gandara	*2*	*-*	*10*	*-*
Matuguinao	*24*	*-*	*102*	*-*
Pagsanghan	*17*	*-*	*58*	*-*
San Jorge	*27*	*-*	*78*	*-*
Santa Margarita	*57*	*-*	*282*	*-*
Tarangnan	*18*	*-*	*60*	*-*
Basey	*40*	*-*	*200*	*-*
City of Catbalogan (capital)	*98*	*-*	*387*	*-*
Jiabong	*19*	*-*	*64*	*-*
Motiong	*39*	*-*	*147*	*-*
Paranas (Wright)	*6*	*-*	*20*	*-*
Pinabacdao	*32*	*-*	*111*	*-*
San Jose de Buan	*18*	*-*	*65*	*-*
Santa Rita	*21*	*-*	*137*	*-*
Talalora	*23*	*-*	*84*	*-*
Southern Leyte	**3,245**	**30**	**9,785**	**55**
Bontoc	*255*	*30*	*854*	*55*
Limasawa	*67*	*-*	*181*	*-*
City of Maasin (capital)	*1,787*	*-*	*4,772*	*-*
Macrohon	*107*	*-*	*433*	*-*
Malitbog	*220*	*-*	*684*	*-*
Padre Burgos	*79*	*-*	*358*	*-*
Tomas Oppus	*23*	*-*	*62*	*-*
Anahawan	*4*	*-*	*8*	*-*
Hinundayan	*21*	*-*	*111*	*-*
Libagon	*33*	*-*	*171*	*-*
Liloan	*137*	*-*	*478*	*-*
Saint Bernard	*288*	*-*	*897*	*-*
San Francisco	*57*	*-*	*132*	*-*
San Juan (Cabalian)	*54*	*-*	*236*	*-*
San Ricardo	*20*	*-*	*57*	*-*
Sogod	*93*	*-*	*351*	*-*
REGION IX	**13,445**	**8,079**	**67,154**	**40,330**
Zamboanga del Norte	**1,241**	**320**	**6,277**	**1,639**

REGION / PROVINCE / MUNICIPALITY	TOTAL DISPLACED			
	Families		Persons	
	CUM	NOW	CUM	NOW
Bacungan (Leon T. Postigo)	*28*	*28*	*190*	*190*
Katipunan	*155*	*155*	*775*	*775*
Pres. Manuel A. Roxas	*97*	*-*	*485*	*-*
Sibuco	*800*	*-*	*4,000*	*-*
Sindangan	*103*	*103*	*515*	*515*
Siocon	*24*	*-*	*153*	*-*
Sirawai	*34*	*34*	*159*	*159*
Zamboanga del Sur	**11,825**	**7,759**	**58,982**	**38,691**
Dimataling	*7*	*7*	*35*	*35*
Pitogo	*260*	*251*	*1,300*	*1,255*
Zamboanga City	*11,558*	*7,501*	*57,647*	*37,401*
Basilan (Isabela City)	*379*	*-*	*1,895*	*-*
City of Isabela (capital)	*379*	*-*	*1,895*	*-*
REGION X	**842**	**-**	**3,764**	**-**
Lanao del Norte	**262**	**-**	**1,230**	**-**
Iligan City	*192*	*-*	*896*	*-*
Sultan Naga Dimaporo (Karomatan)	*70*	*-*	*334*	*-*
Misamis Oriental	**580**	**-**	**2,534**	**-**
Cagayan De Oro City (capital)	*76*	*-*	*311*	*-*
Jasaan	*307*	*-*	*1,435*	*-*
Tagoloan	*197*	*-*	*788*	*-*
REGION XI	**74**	**-**	**289**	**-**
Davao del Norte	**74**	**-**	**289**	**-**
Island Garden City of Samal	*74*	*-*	*289*	*-*
REGION XII	**4,945**	**199**	**22,799**	**993**
North Cotabato	**2,845**	**129**	**13,968**	**645**
Libungan	*551*	*-*	*2,755*	*-*
Midsayap	*147*	*-*	*478*	*-*
Pigkawayan	*2,147*	*129*	*10,735*	*645*
Sarangani	**172**	**10**	**860**	**50**
Kiamba	*81*	*-*	*405*	*-*
Maasim	*10*	*-*	*50*	*-*
Alabel (capital)	*19*	*-*	*95*	*-*
Glan	*10*	*10*	*50*	*50*
Malapatan	*52*	*-*	*260*	*-*
South Cotabato	**194**	**58**	**831**	**288**
General Santos City (Dadiangas)	*136*	*-*	*543*	*-*
T'boli	*58*	*58*	*288*	*288*
Sultan Kudarat	**1,734**	**2**	**7,140**	**10**
Kalamansig	*939*	*2*	*4,695*	*10*
Lebak	*256*	*-*	*1,157*	*-*
Palimbang	*390*	*-*	*828*	*-*
Sen. Ninoy Aquino	*149*	*-*	*460*	*-*
CARAGA	**1,397**	**52**	**4,927**	**223**
Agusan del Norte	**180**	**52**	**767**	**223**
Butuan City (capital)	*113*	*41*	*477*	*168*
City of Cabadbaran	*67*	*11*	*290*	*55*
Dinagat Island	**665**	**-**	**2,008**	**-**
Basilisa (Rizal)	*46*	*-*	*167*	*-*
Cagdianao	*14*	*-*	*46*	*-*
Dinagat	*7*	*-*	*24*	*-*
Libjo (Albor)	*141*	*-*	*542*	*-*
Loreto	*10*	*-*	*31*	*-*
San Jose (capital)	*438*	*-*	*1,165*	*-*
Tubajon	*9*	*-*	*33*	*-*
Surigao del Norte	**552**	**-**	**2,152**	**-**

REGION / PROVINCE / MUNICIPALITY	TOTAL DISPLACED			
	Families		Persons	
	CUM	NOW	CUM	NOW
Bacuag	*152*	-	*564*	-
Claver	*17*	-	*52*	-
Del Carmen	*20*	-	*81*	-
Mainit	*7*	-	*24*	-
Malimono	*51*	-	*196*	-
Placer	*135*	-	*428*	-
Surigao City (capital)	*170*	-	*807*	-
CAR	**574**	**36**	**2,200**	**94**
Abra	**15**	**-**	**49**	**-**
Bangued (capital)	*1*	-	*4*	-
Daguioman	*14*	-	*45*	-
Apayao	**70**	**-**	**249**	**-**
Calanasan (Bayag)	*1*	-	*5*	-
Conner	*58*	-	*206*	-
Kabugao (capital)	*5*	-	*19*	-
Pudtol	*6*	-	*19*	-
Benguet	**66**	**-**	**272**	**-**
Baguio City	*47*	-	*207*	-
Bokod	*2*	-	*2*	-
Itogon	*5*	-	*18*	-
Kabayan	*2*	-	*9*	-
Kibungan	*5*	-	*13*	-
La Trinidad (capital)	*1*	-	*8*	-
Tuba	*4*	-	*15*	-
Ifugao	**52**	**7**	**176**	**16**
Aguinaldo	*12*	-	*28*	-
Asipulo	*7*	*2*	*33*	*8*
Hingyon	*7*	*5*	*21*	*8*
Hungduan	*1*	-	*4*	-
Kiangan	*4*	-	*16*	-
Lamut	*7*	-	*18*	-
Tinoc	*14*	-	*56*	-
Kalinga	**186**	**25**	**803**	**60**
Balbalan	*8*	-	*36*	-
Lubuagan	*102*	-	*501*	-
Pasil	*63*	*25*	*221*	*60*
Pinukpuk	*3*	-	*17*	-
City of Tabuk (capital)	*10*	-	*28*	-
Mountain Province	**185**	**4**	**651**	**18**
Barlig	*17*	-	*46*	-
Natonin	*7*	-	*25*	-
Paracelis	*67*	-	*224*	-
Sadanga	*7*	*4*	*35*	*18*
Besao	*51*	-	*205*	-
Sabangan	*25*	-	*74*	-
Tadian	*11*	-	*42*	-
BARMM	**144,297**	**124,983**	**721,517**	**626,225**
Maguindanao	***143,985***	***124,949***	***719,925***	***626,145***
Ampatuan	*4,892*	-	*24,460*	-
Barira	*1,733*	*1,733*	*8,665*	*8,665*
Datu Abdullah Sangki	*2,834*	*2,781*	*14,170*	*13,905*
Datu Anggal Midtimbang	*2,071*	*1,891*	*10,355*	*9,455*
Datu Blah T. Sinsuat	*1,832*	*1,832*	*9,160*	*9,160*
Datu Hoffer Ampatuan	*765*	*330*	*3,825*	*1,650*
Datu Montawal(Papagawan)	*3,042*	*3,042*	*15,210*	*15,210*
Datu Odin Sinsuat (Dinaig) (capital)	*16,603*	*15,998*	*83,015*	*79,990*

REGION / PROVINCE / MUNICIPALITY	TOTAL DISPLACED			
	Families		Persons	
	CUM	NOW	CUM	NOW
Datu Piang	*9,708*	*9,208*	*48,540*	*46,040*
Datu Salibo	*4,661*	*4,661*	*23,305*	*23,305*
Datu Saudi-Ampatuan	*5,153*	*5,153*	*25,765*	*25,765*
Datu Unsay	*988*	*-*	*4,940*	*-*
Gen. S. K. Pendatun	*3,062*	*3,062*	*15,310*	*15,310*
Guindulungan	*4,164*	*4,164*	*20,820*	*20,820*
Kabuntalan (Tumbao)	*4,923*	*4,923*	*24,615*	*24,615*
Mamasapano	*4,429*	*4,429*	*22,145*	*22,145*
Matanog	*1,914*	*1,914*	*9,570*	*9,570*
Northern Kabuntalan	*3,412*	*2,134*	*17,060*	*10,670*
Pagalungan	*3,766*	*3,766*	*18,830*	*18,830*
Pandag	*319*	*319*	*1,595*	*1,595*
Parang	*1,668*	*1,050*	*8,340*	*5,250*
Rajah Buayan	*1,830*	*1,830*	*9,150*	*9,150*
Shariff Aguak (Maganoy) (capital)	*1,343*	*1,343*	*6,715*	*6,715*
Shariff Saydona Mustapha	*5,448*	*5,448*	*27,240*	*27,240*
South Upi	*438*	*438*	*2,190*	*2,190*
Sultan Kudarat (Nuling)	*26,977*	*23,227*	*134,885*	*116,135*
Sultan Mastura	*4,183*	*3,252*	*20,915*	*17,660*
Sultan Sa Barongis (Lambayong)	*3,827*	*3,827*	*19,135*	*19,135*
Talayan	*5,238*	*5,238*	*26,190*	*26,190*
Talitay	*3,870*	*1,495*	*19,350*	*7,475*
Upi	*8,892*	*6,461*	*44,460*	*32,305*
Sulu	**278**	**-**	**1,512**	**-**
Maimbung	*278*	*-*	*1,512*	*-*
Cotabato City	*34*	*34*	*80*	*80*

Note: Ongoing assessment and validation being conducted.

Source: DSWD FOs

IV. Damaged Houses

A total of **62,582 houses** were damaged; of which, **6,138** are **totally damaged** and **56,444** are **partially damaged** in **Regions CAR**, **I**, **II**, **III**, **CALABARZON**, **MIMAROPA**, **V**, **VI**, **VII**, **VIII**, **IX**, **X**, **XI**, **XII**, **Caraga**, and **BARMM** (see Table 5).

Table 5. Number of Damaged Houses

REGION / PROVINCE / MUNICIPALITY	NO. OF DAMAGED HOUSES		
	Total	Totally	Partially
GRAND TOTAL	**62,582**	**6,138**	**56,444**
REGION I	**1,011**	**33**	**978**
Ilocos Sur	**16**	**1**	**15**
CITY OF CANDON	*3*	*-*	*3*
Narvacan	*8*	*1*	*7*
Santa Cruz	*3*	*-*	*3*
Sugpon	*2*	*-*	*2*
La Union	**721**	**18**	**703**
Agoo	*105*	*1*	*104*
Aringay	*105*	*4*	*101*
Bauang	*164*	*-*	*164*
Caba	*129*	*10*	*119*
Luna	*3*	*-*	*3*
Naguilian	*135*	*-*	*135*
Pugo	*15*	*-*	*15*
Rosario	*19*	*1*	*18*
CITY OF SAN FERNANDO (Capital)	*11*	*-*	*11*

REGION / PROVINCE / MUNICIPALITY	NO. OF DAMAGED HOUSES		
	Total	Totally	Partially
San Gabriel	*1*	*-*	*1*
Santo Tomas	*34*	*2*	*32*
Pangasinan	**274**	**14**	**260**
CITY OF ALAMINOS	*7*	*1*	*6*
Balungao	*1*	*-*	*1*
Bani	*7*	*2*	*5*
Binmaley	*4*	*1*	*3*
Bolinao	*140*	*-*	*140*
Infanta	*23*	*3*	*20*
Labrador	*2*	*1*	*1*
LINGAYEN (Capital)	*3*	*-*	*3*
Mabini	*1*	*-*	*1*
Malasiqui	*1*	*-*	*1*
Mangatarem	*3*	*-*	*3*
San Carlos City	*9*	*-*	*9*
San Fabian	*29*	*4*	*25*
Sison	*29*	*1*	*28*
Sual	*14*	*-*	*14*
CITY OF URDANETA	*1*	*1*	*-*
REGION II	**88**	**50**	**38**
Cagayan	**49**	**44**	**5**
Abulug	*2*	*-*	*2*
Amulung	*1*	*1*	*-*
Pamplona	*1*	*-*	*1*
Santo Niño (Faire)	*2*	*-*	*2*
Tuao	*43*	*43*	*-*
Isabela	**3**	**-**	**3**
Ramon	*1*	*-*	*1*
Roxas	*1*	*-*	*1*
San Guillermo	*1*	*-*	*1*
Nueva Vizcaya	**34**	**6**	**28**
Alfonso Castaneda	*4*	*-*	*4*
Ambaguio	*12*	*-*	*12*
Diadi	*2*	*-*	*2*
Kasibu	*2*	*1*	*1*
Kayapa	*3*	*1*	*2*
Santa Fe	*2*	*1*	*1*
Solano	*2*	*-*	*2*
Villaverde	*7*	*3*	*4*
Quirino	**2**	**-**	**2**
Nagtipunan	*2*	*-*	*2*
REGION III	**599**	**143**	**456**
Aurora	**32**	**-**	**32**
Baler (capital)	*1*	*-*	*1*
San Luis	*31*	*-*	*31*
Bataan	**91**	**10**	**81**
Hermosa	*1*	*-*	*1*
Mariveles	*90*	*10*	*80*
Bulacan	**142**	**7**	**135**
Baliuag	*4*	*-*	*4*
Bustos	*2*	*-*	*2*
Hagonoy	*72*	*5*	*67*
Obando	*11*	*2*	*9*
Plaridel	*4*	*-*	*4*
Pulilan	*17*	*-*	*17*
City of San Jose del Monte	*3*	*-*	*3*
Santa Maria	*29*	*-*	*29*

REGION / PROVINCE / MUNICIPALITY	NO. OF DAMAGED HOUSES		
	Total	Totally	Partially
Pampanga	**21**	**5**	**16**
Apalit	*6*	*-*	*6*
Candaba	*5*	*5*	*-*
Floridablanca	*2*	*-*	*2*
Mexico	*1*	*-*	*1*
San Luis	*7*	*-*	*7*
Tarlac	**21**	**-**	**21**
Bamban	*6*	*-*	*6*
Ramos	*5*	*-*	*5*
San Manuel	*10*	*-*	*10*
Zambales	**292**	**121**	**171**
Cabangan	*2*	*2*	*-*
Iba (capital)	*8*	*5*	*3*
San Antonio	*59*	*4*	*55*
Subic	*223*	*110*	*113*
CALABARZON	**18,659**	**1,598**	**17,061**
Batangas	**5,211**	**251**	**4,960**
Agoncillo	*143*	*1*	*142*
Balayan	*150*	*3*	*147*
Balete	*33*	*7*	*26*
Batangas City (capital)	*268*	*45*	*223*
Bauan	*160*	*4*	*156*
Calaca	*23*	*-*	*23*
Cuenca	*25*	*1*	*24*
Ibaan	*50*	*-*	*50*
Laurel	*82*	*-*	*82*
Lemery	*112*	*9*	*103*
Lian	*144*	*12*	*132*
Lipa City	*2,611*	*10*	*2,601*
Lobo	*54*	*1*	*53*
Malvar	*94*	*4*	*90*
Mataas Na Kahoy	*90*	*2*	*88*
Nasugbu	*144*	*12*	*132*
Rosario	*131*	*1*	*130*
San Jose	*12*	*-*	*12*
San Juan	*136*	*21*	*115*
San Luis	*103*	*7*	*96*
San Nicolas	*23*	*-*	*23*
San Pascual	*9*	*-*	*9*
Santa Teresita	*10*	*-*	*10*
Santo Tomas	*193*	*2*	*191*
Taal	*106*	*1*	*105*
Talisay	*60*	*59*	*1*
City of Tanauan	*183*	*49*	*134*
Taysan	*34*	*-*	*34*
Tingloy	*28*	*-*	*28*
Cavite	**1,648**	**63**	**1,585**
Carmona	*98*	*-*	*98*
General Trias	*1,475*	*2*	*1,473*
Noveleta	*16*	*2*	*14*
Silang	*59*	*59*	*-*
Laguna	**2,761**	**519**	**2,242**
Bay	*760*	*49*	*711*
Biñan	*192*	*31*	*161*
Cabuyao	*18*	*6*	*12*
City of Calamba	*935*	*343*	*592*
Calauan	*118*	*12*	*106*

REGION / PROVINCE / MUNICIPALITY	NO. OF DAMAGED HOUSES		
	Total	Totally	Partially
Liliw	*14*	*-*	*14*
Los Baños	*38*	*13*	*25*
Luisiana	*6*	*2*	*4*
Magdalena	*118*	*4*	*114*
Nagcarlan	*122*	*7*	*115*
Pagsanjan	*109*	*4*	*105*
Pila	*74*	*1*	*73*
Rizal	*39*	*1*	*38*
San Pedro	*6*	*1*	*5*
Santa Cruz (capital)	*102*	*11*	*91*
City of Santa Rosa	*83*	*31*	*52*
Siniloan	*27*	*3*	*24*
Quezon	**9,018**	**765**	**8,253**
Agdangan	*262*	*27*	*235*
Alabat	*176*	*5*	*171*
Atimonan	*362*	*105*	*257*
Buenavista	*506*	*8*	*498*
Burdeos	*18*	*1*	*17*
Calauag	*288*	*13*	*275*
Candelaria	*5*	*4*	*1*
Catanauan	*557*	*44*	*513*
Dolores	*100*	*11*	*89*
General Luna	*71*	*3*	*68*
General Nakar	*55*	*1*	*54*
Guinayangan	*366*	*7*	*359*
Gumaca	*425*	*55*	*370*
Infanta	*145*	*6*	*139*
Lopez	*336*	*12*	*324*
Lucena City (capital)	*348*	*146*	*202*
Macalelon	*347*	*6*	*341*
Mauban	*13*	*3*	*10*
Mulanay	*849*	*38*	*811*
Padre Burgos	*228*	*30*	*198*
Pagbilao	*162*	*35*	*127*
Panukulan	*11*	*-*	*11*
Perez	*78*	*8*	*70*
Pitogo	*472*	*9*	*463*
Plaridel	*271*	*32*	*239*
Polillo	*82*	*4*	*78*
Quezon	*91*	*5*	*86*
Real	*661*	*70*	*591*
Sampaloc	*47*	*-*	*47*
San Andres	*2*	*2*	*-*
San Antonio	*90*	*-*	*90*
San Francisco (Aurora)	*60*	*4*	*56*
San Narciso	*18*	*2*	*16*
Sariaya	*236*	*34*	*202*
Tagkawayan	*411*	*5*	*406*
City of Tayabas	*493*	*6*	*487*
Tiaong	*221*	*24*	*197*
Unisan	*155*	*-*	*155*
Rizal	**21**	**-**	**21**
Jala-Jala	*21*	*-*	*21*
MIMAROPA	**3,260**	**244**	**3,016**
Marinduque	**2,219**	**110**	**2,109**
Boac (capital)	*380*	*19*	*361*
Buenavista	*986*	*47*	*939*

REGION / PROVINCE / MUNICIPALITY	NO. OF DAMAGED HOUSES		
	Total	Totally	Partially
Gasan	*447*	*40*	*407*
Santa Cruz	*165*	*2*	*163*
Torrijos	*241*	*2*	*239*
Occidental Mindoro	**282**	**43**	**239**
Abra de Ilog	*5*	*-*	*5*
Looc	*9*	*-*	*9*
Lubang	*150*	*8*	*142*
Magsaysay	*11*	*5*	*6*
Paluan	*36*	*6*	*30*
Rizal	*47*	*24*	*23*
Sablayan	*24*	*-*	*24*
Oriental Mindoro	**219**	**38**	**181**
Baco	*20*	*4*	*16*
Bulalacao (San Pedro)	*36*	*1*	*35*
City of Calapan (capital)	*148*	*31*	*117*
Naujan	*6*	*2*	*4*
Pola	*1*	*-*	*1*
Puerto Galera	*2*	*-*	*2*
Roxas	*5*	*-*	*5*
San Teodoro	*1*	*-*	*1*
Palawan	**336**	**46**	**290**
Agutaya	*59*	*3*	*56*
Araceli	*3*	*-*	*3*
Brooke's Point	*4*	*1*	*3*
Busuanga	*44*	*19*	*25*
Coron	*81*	*8*	*73*
Culion	*12*	*-*	*12*
Cuyo	*69*	*7*	*62*
El Nido (Bacuit)	*27*	*1*	*26*
Magsaysay	*18*	*7*	*11*
San Vicente	*19*	*-*	*19*
Romblon	**204**	**7**	**197**
Banton	*2*	*-*	*2*
Corcuera	*8*	*-*	*8*
Ferrol	*5*	*-*	*5*
Looc	*21*	*1*	*20*
Odiongan	*13*	*-*	*13*
Romblon (capital)	*15*	*4*	*11*
San Agustin	*65*	*1*	*64*
San Andres	*70*	*1*	*69*
San Fernando	*5*	*-*	*5*
REGION V	**2,758**	**201**	**2,557**
Camarines Norte	**2,206**	**162**	**2,044**
Basud	*114*	*17*	*97*
Capalonga	*4*	*4*	*-*
Daet (capital)	*316*	*33*	*283*
Jose Panganiban	*95*	*8*	*87*
Mercedes	*583*	*19*	*564*
Paracale	*335*	*30*	*305*
San Vicente	*42*	*2*	*40*
Santa Elena	*68*	*3*	*65*
Vinzons	*649*	*46*	*603*
Camarines Sur	**117**	**14**	**103**
Del Gallego	*9*	*-*	*9*
Lupi	*21*	*4*	*17*
Presentacion (Parubcan)	*15*	*1*	*14*
Ragay	*46*	*6*	*40*

REGION / PROVINCE / MUNICIPALITY	NO. OF DAMAGED HOUSES		
	Total	Totally	Partially
Siruma	*26*	*3*	*23*
Catanduanes	**353**	**25**	**328**
Baras	*51*	*11*	*40*
Bato	*3*	*1*	*2*
Pandan	*246*	*6*	*240*
Panganiban (Payo)	*20*	*2*	*18*
Viga	*33*	*5*	*28*
Masbate	**82**	**-**	**82**
Baleno	*1*	*-*	*1*
Balud	*6*	*-*	*6*
Batuan	*1*	*-*	*1*
Esperanza	*43*	*-*	*43*
Milagros	*5*	*-*	*5*
Mobo	*7*	*-*	*7*
Monreal	*7*	*-*	*7*
Palanas	*12*	*-*	*12*
REGION VI	**25,024**	**2,258**	**22,766**
Aklan	**5,803**	**171**	**5,632**
Altavas	*1*	*-*	*1*
Balete	*1,408*	*17*	*1,391*
Banga	*21*	*5*	*16*
Kalibo (capital)	*3,653*	*21*	*3,632*
Libacao	*157*	*54*	*103*
Madalag	*55*	*10*	*45*
New Washington	*6*	*-*	*6*
Buruanga	*30*	*-*	*30*
Ibajay	*42*	*42*	*-*
Lezo	*2*	*1*	*1*
Makato	*3*	*-*	*3*
Malay	*46*	*4*	*42*
Malinao	*6*	*6*	*-*
Nabas	*60*	*-*	*60*
Numancia	*310*	*11*	*299*
Tangalan	*3*	*-*	*3*
Antique	**6,416**	**999**	**5,417**
Anini-y	*228*	*22*	*206*
Belison	*256*	*58*	*198*
Hamtic	*152*	*33*	*119*
San Jose (capital)	*186*	*25*	*161*
San Remigio	*1,616*	*168*	*1,448*
Sibalom	*617*	*176*	*441*
Tobias Fornier (Dao)	*116*	*2*	*114*
Valderrama	*58*	*15*	*43*
Barbaza	*15*	*6*	*9*
Bugasong	*411*	*31*	*380*
Caluya	*94*	*6*	*88*
Culasi	*35*	*7*	*28*
Laua-an	*99*	*23*	*76*
Libertad	*16*	*1*	*15*
Pandan	*501*	*4*	*497*
Patnongon	*1,868*	*401*	*1,467*
Sebaste	*76*	*1*	*75*
Tibiao	*72*	*20*	*52*
Capiz	**1,717**	**38**	**1,679**
Dao	*192*	*3*	*189*
Dumarao	*7*	*2*	*5*
Ivisan	*5*	*3*	*2*

REGION / PROVINCE / MUNICIPALITY	NO. OF DAMAGED HOUSES		
	Total	Totally	Partially
Ma-ayon	*76*	*1*	*75*
Mambusao	*18*	*1*	*17*
Panay	*449*	*5*	*444*
Panitan	*172*	*12*	*160*
Pilar	*1*	*1*	*-*
President Roxas	*19*	*2*	*17*
Roxas City (capital)	*771*	*1*	*770*
Tapaz	*7*	*7*	*-*
Guimaras	**21**	**2**	**19**
Buenavista	*21*	*2*	*19*
Iloilo	**8,192**	**789**	**7,403**
Ajuy	*80*	*3*	*77*
Anilao	*2*	*1*	*1*
Badiangan	*66*	*5*	*61*
Banate	*837*	*1*	*836*
Barotac Nuevo	*84*	*3*	*81*
Barotac Viejo	*89*	*21*	*68*
Bingawan	*15*	*-*	*15*
Cabatuan	*42*	*5*	*37*
Carles	*4*	*1*	*3*
Concepcion	*31*	*2*	*29*
Dingle	*27*	*3*	*24*
Dumangas	*34*	*5*	*29*
Guimbal	*99*	*9*	*90*
Igbaras	*13*	*2*	*11*
Iloilo City (capital)	*1,500*	*410*	*1,090*
Janiuay	*332*	*77*	*255*
Lambunao	*999*	*7*	*992*
Leganes	*514*	*16*	*498*
Lemery	*99*	*1*	*98*
Leon	*10*	*2*	*8*
Maasin	*101*	*16*	*85*
Miagao	*131*	*32*	*99*
Mina	*63*	*12*	*51*
New Lucena	*350*	*38*	*312*
Oton	*203*	*6*	*197*
City of Passi	*3*	*1*	*2*
Pavia	*11*	*1*	*10*
Pototan	*34*	*5*	*29*
San Dionisio	*15*	*8*	*7*
San Joaquin	*110*	*8*	*102*
San Miguel	*97*	*2*	*95*
San Rafael	*1*	*1*	*-*
Santa Barbara	*1,433*	*23*	*1,410*
Sara	*61*	*46*	*15*
Tigbauan	*34*	*9*	*25*
Tubungan	*300*	*-*	*300*
Zarraga	*368*	*7*	*361*
Negros Occidental	**2,875**	**259**	**2,616**
Bacolod City (capital)	*97*	*21*	*76*
Bago City	*35*	*4*	*31*
Binalbagan	*2*	*2*	*-*
Calatrava	*1,396*	*120*	*1,276*
Candoni	*1*	*-*	*1*
Cauayan	*58*	*32*	*26*
Enrique B. Magalona (Saravia)	*61*	*10*	*51*
City of Escalante	*1*	*-*	*1*

REGION / PROVINCE / MUNICIPALITY	NO. OF DAMAGED HOUSES		
	Total	Totally	Partially
City of Himamaylan	*1*	*-*	*1*
Hinigaran	*95*	*27*	*68*
Hinoba-an (Asia)	*45*	*9*	*36*
Ilog	*29*	*-*	*29*
La Castellana	*3*	*-*	*3*
Manapla	*7*	*1*	*6*
Pontevedra	*14*	*1*	*13*
Pulupandan	*71*	*3*	*68*
Sagay City	*215*	*2*	*213*
Salvador Benedicto	*159*	*4*	*155*
San Carlos City	*33*	*1*	*32*
San Enrique	*100*	*16*	*84*
City of Sipalay	*33*	*-*	*33*
Valladolid	*419*	*6*	*413*
REGION VII	**111**	**34**	**77**
Cebu	**11**	**8**	**3**
Cebu City (capital)	*9*	*8*	*1*
Consolacion	*1*	*-*	*1*
Tudela	*1*	*-*	*1*
Negros Oriental	**100**	**26**	**74**
Santa Catalina	*100*	*26*	*74*
REGION VIII	**6,039**	**168**	**5,871**
Biliran	**29**	**-**	**29**
Kawayan	*12*	*-*	*12*
Naval (capital)	*9*	*-*	*9*
Caibiran	*1*	*-*	*1*
Maripipi	*7*	*-*	*7*
Eastern Samar	**3**	**-**	**3**
Balangiga	*1*	*-*	*1*
Salcedo	*2*	*-*	*2*
Leyte	**5,851**	**82**	**5,769**
Albuera	*16*	*8*	*8*
Bato	*705*	*63*	*642*
Hilongos	*17*	*7*	*10*
Hindang	*5*	*3*	*2*
Inopacan	*5,108*	*1*	*5,107*
Northern Samar	**46**	**1**	**45**
Capul	*8*	*-*	*8*
Victoria	*38*	*1*	*37*
Western Samar	**103**	**79**	**24**
Almagro	*4*	*1*	*3*
Calbayog City	*65*	*65*	*-*
Santa Margarita	*6*	*6*	*-*
Tarangnan	*14*	*3*	*11*
City of Catbalogan (capital)	*14*	*4*	*10*
Southern Leyte	**7**	**6**	**1**
Bontoc	*6*	*6*	*-*
Sogod	*1*	*-*	*1*
REGION IX	**284**	**77**	**207**
Zamboanga del Norte	**71**	**16**	**55**
Pres. Manuel A. Roxas	*57*	*2*	*55*
Sirawai	*14*	*14*	*-*
Zamboanga del Sur	**213**	**61**	**152**
Dimataling	*7*	*3*	*4*
Pitogo	*12*	*3*	*9*
Zamboanga City	*194*	*55*	*139*
REGION X	**589**	**66**	**523**

REGION / PROVINCE / MUNICIPALITY	NO. OF DAMAGED HOUSES		
	Total	Totally	Partially
Lanao del Norte	**142**	**19**	**123**
Iligan City	*76*	*18*	*58*
Sultan Naga Dimaporo (Karomatan)	*66*	*1*	*65*
Misamis Oriental	**447**	**47**	**400**
Cagayan De Oro City (capital)	*90*	*17*	*73*
Kinoguitan	*40*	*-*	*40*
Lagonglong	*87*	*13*	*74*
Talisayan	*1*	*-*	*1*
Gitagum	*1*	*-*	*1*
Jasaan	*73*	*1*	*72*
Lugait	*25*	*3*	*22*
Manticao	*2*	*2*	*-*
Tagoloan	*128*	*11*	*117*
REGION XI	**692**	**94**	**598**
Davao Oriental	**23**	**5**	**18**
Lupon	*1*	*-*	*1*
Tarragona	*22*	*5*	*17*
Davao Occidental	**669**	**89**	**580**
Don Marcelino	*286*	*14*	*272*
Jose Abad Santos (Trinidad)	*131*	*41*	*90*
Malita	*220*	*31*	*189*
Sarangani	*32*	*3*	*29*
REGION XII	**1,042**	**274**	**768**
North Cotabato	**45**	**15**	**30**
Pigkawayan	*45*	*15*	*30*
Sarangani	**517**	**79**	**438**
Kiamba	*131*	*35*	*96*
Maasim	*283*	*7*	*276*
Maitum	*23*	*7*	*16*
Alabel (capital)	*12*	*-*	*12*
Malapatan	*68*	*30*	*38*
South Cotabato	**134**	**12**	**122**
General Santos City (Dadiangas)	*76*	*6*	*70*
T'boli	*58*	*6*	*52*
Sultan Kudarat	**346**	**168**	**178**
Kalamansig	*41*	*22*	*19*
Lebak	*90*	*88*	*2*
Palimbang	*215*	*58*	*157*
CARAGA	**38**	**20**	**18**
Agusan del Norte	**33**	**20**	**13**
Butuan City (capital)	*3*	*2*	*1*
City of Cabadbaran	*30*	*18*	*12*
Surigao del Norte	**5**	**-**	**5**
Bacuag	*4*	*-*	*4*
Claver	*1*	*-*	*1*
CAR	**660**	**25**	**635**
Abra	**24**	**1**	**23**
Bangued (capital)	*1*	*-*	*1*
Daguioman	*12*	*-*	*12*
Licuan-Baay (Licuan)	*1*	*-*	*1*
Tineg	*10*	*1*	*9*
Apayao	**2**	**1**	**1**
Calanasan (Bayag)	*1*	*-*	*1*
Kabugao (capital)	*1*	*1*	*-*
Benguet	**108**	**5**	**103**
Atok	*3*	*-*	*3*
Baguio City	*37*	*3*	*34*

REGION / PROVINCE / MUNICIPALITY	NO. OF DAMAGED HOUSES		
	Total	Totally	Partially
Bokod	*4*	*-*	*4*
Buguias	*13*	*2*	*11*
Itogon	*14*	*-*	*14*
Kabayan	*6*	*-*	*6*
Kapangan	*6*	*-*	*6*
Kibungan	*14*	*-*	*14*
La Trinidad (capital)	*2*	*-*	*2*
Tuba	*7*	*-*	*7*
Tublay	*2*	*-*	*2*
Ifugao	**88**	**7**	**81**
Aguinaldo	*4*	*-*	*4*
Asipulo	*7*	*-*	*7*
Banaue	*17*	*1*	*16*
Hingyon	*7*	*5*	*2*
Hungduan	*1*	*-*	*1*
Kiangan	*2*	*1*	*1*
Lagawe (capital)	*4*	*-*	*4*
Mayoyao	6	-	6
Tinoc	*40*	*-*	*40*
Kalinga	**385**	**4**	**381**
Balbalan	*15*	*-*	*15*
Lubuagan	*16*	*3*	*13*
Pasil	*337*	*1*	*336*
Pinukpuk	*17*	*-*	*17*
Mountain Province	**53**	**7**	**46**
Barlig	*13*	*2*	*11*
Natonin	*26*	*-*	*26*
Sadanga	*7*	*5*	*2*
Bauko	*1*	*-*	*1*
Besao	*2*	*-*	*2*
Sagada	*1*	*-*	*1*
Tadian	*3*	*-*	*3*
BARMM	**1,728**	**853**	**875**
Maguindanao	***1,728***	***853***	***875***
Barira	*59*	*25*	*34*
Datu Anggal Midtimbang	*4*	*4*	*-*
Datu Blah T. Sinsuat	*477*	*201*	*276*
Datu Hoffer Ampatuan	*22*	*15*	*7*
Datu Odin Sinsuat (Dinaig) (capital)	*541*	*270*	*271*
Guindulungan	*12*	*-*	*12*
Mamasapano	*15*	*-*	*15*
Matanog	*20*	*3*	*17*
Northern Kabuntalan	*8*	*8*	*-*
Parang	*32*	*32*	*-*
Shariff Saydona Mustapha	*6*	*6*	*-*
South Upi	*32*	*32*	*-*
Sultan Kudarat (Nuling)	*178*	*107*	*71*
Sultan Mastura	*63*	*8*	*55*
Sultan Sa Barongis (Lambayong)	*4*	*4*	*-*
Talayan	*1*	*-*	*1*
Upi	*254*	*138*	*116*

Note: This version reflects the actual number of damaged houses in Regions NCR, CAR, III, CALABARZON, VI, VIII, IX, XII, and BARMM after data validation on 11 November 2022, 6PM. Hence, changes in figures are based on the ongoing assessment and validation being conducted.

Source: DSWD FOs

V. Cost of Humanitarian Assistance Provided

A total of **₱349,959,013.86** worth of assistance was provided to the affected families; of which, **₱277,942,829.05** from the **DSWD**, **₱69,892,252.90** from the **Local Government Units (LGUs)**, **₱350,428.00** from **Non-Government Organizations (NGOs)**, and **₱1,773,503.91** from **other Partners** (see Table 6).

Table 6. Cost of Assistance Provided to Affected Families / Persons

REGION / PROVINCE / MUNICIPALITY	COST OF ASSISTANCE				
	DSWD*	LGU	NGOs	OTHERS	GRAND TOTAL
GRAND TOTAL	277,942,829.05	69,892,252.90	350,428.00	1,773,503.91	349,959,013.86
NCR	**4,001,664.00**	**-**	**-**	**-**	**4,001,664.00**
Metro Manila	**4,001,664.00**	**-**	**-**	**-**	**4,001,664.00**
Las Pinas	462,400.00	-	-	-	462,400.00
Manila City	539,444.00	-	-	-	539,444.00
Marikina city	867,000.00	-	-	-	867,000.00
Muntinlupa City	578,000.00	-	-	-	578,000.00
Paranaque City	189,584.00	-	-	-	189,584.00
Pasay City	115,600.00	-	-	-	115,600.00
Quezon City	1,249,636.00	-	-	-	1,249,636.00
REGION I	**80,366.25**	**344,165.00**	**1,000.00**	**4,290.00**	**429,821.25**
Ilocos Sur	**-**	**9,000.00**	**-**	**-**	**9,000.00**
Narvacan	-	*5,000.00*	-	-	*5,000.00*
Santa	-	*4,000.00*	-	-	*4,000.00*
La Union	**-**	**111,627.00**	**1,000.00**	**1,000.00**	**113,627.00**
Agoo	-	*52,500.00*	-	-	*52,500.00*
Luna	-	*2,500.00*	*1,000.00*	*1,000.00*	*4,500.00*
Pugo	-	*6,000.00*	-	-	*6,000.00*
Rosario	-	*11,000.00*	-	-	*11,000.00*
CITY OF SAN FERNANDO (Capital)	-	*20,927.00*	-	-	*20,927.00*
Santo Tomas	-	*18,700.00*	-	-	*18,700.00*
Pangasinan	**80,366.25**	**223,538.00**	**-**	**3,290.00**	**307,194.25**
CITY OF ALAMINOS	-	*51,300.00*	-	*3,290.00*	*54,590.00*
Bolinao	-	*33,600.00*	-	-	*33,600.00*
Dagupan City	-	*45,600.00*	-	-	*45,600.00*
Infanta	-	*2,450.00*	-	-	*2,450.00*
LINGAYEN (Capital)	-	*67,400.00*	-	-	*67,400.00*
Malasiqui	-	*398.00*	-	-	*398.00*
San Fabian	-	*5,400.00*	-	-	*5,400.00*
Sison	*80,366.25*	*11,890.00*	-	-	*92,256.25*
Sual	-	*5,000.00*	-	-	*5,000.00*
CITY OF URDANETA	-	*500.00*	-	-	*500.00*
REGION II	**24,245,604.54**	**110,365.43**	**-**	**48,450.39**	**24,404,420.36**
Cagayan	**10,851,783.00**	**-**	**-**	**-**	**10,851,783.00**
Alcala	*1,027,854.00*	-	-	-	*1,027,854.00*
Amulung	*1,576,622.00*	-	-	-	*1,576,622.00*
Aparri	*934,048.00*	-	-	-	*934,048.00*
Camalaniugan	*678,000.00*	-	-	-	*678,000.00*
Enrile	*1,976,320.00*	-	-	-	*1,976,320.00*
Iguig	*428,820.00*	-	-	-	*428,820.00*
Santo Niño (Faire)	*1,158,299.00*	-	-	-	*1,158,299.00*
Solana	*315,000.00*	-	-	-	*315,000.00*
Tuguegarao City (capital)	*2,756,820.00*	-	-	-	*2,756,820.00*
Isabela	**12,805,766.50**	**-**	**-**	**-**	**12,805,766.50**

REGION / PROVINCE / MUNICIPALITY	COST OF ASSISTANCE				
	DSWD*	LGU	NGOs	OTHERS	GRAND TOTAL
Alicia	*1,328,941.50*	-	-	-	*1,328,941.50*
Angadanan	*44,176.00*	-	-	-	*44,176.00*
Aurora	*394,178.00*	-	-	-	*394,178.00*
Burgos	*502.00*	-	-	-	*502.00*
Cabatuan	*799,490.00*	-	-	-	*799,490.00*
Delfin Albano (Magsaysay)	*452,000.00*	-	-	-	*452,000.00*
Echague	*558,000.00*	-	-	-	*558,000.00*
Ilagan (capital)	*1,023,309.00*	-	-	-	*1,023,309.00*
Luna	*264,637.50*	-	-	-	*264,637.50*
Naguilian	*135,600.00*	-	-	-	*135,600.00*
Quirino	*34,136.00*	-	-	-	*34,136.00*
Reina Mercedes	*13,824.00*	-	-	-	*13,824.00*
San Guillermo	*64,512.00*	-	-	-	*64,512.00*
San Isidro	*676,606.00*	-	-	-	*676,606.00*
San Mateo	*872,562.50*	-	-	-	*872,562.50*
San Pablo	*565,000.00*	-	-	-	*565,000.00*
City of Santiago	*1,246,500.00*	-	-	-	*1,246,500.00*
Santo Tomas	*3,740,392.00*	-	-	-	*3,740,392.00*
Tumauini	*591,400.00*	-	-	-	*591,400.00*
Nueva Vizcaya	**367,087.04**	**110,365.43**	**-**	**48,450.39**	**525,902.86**
Alfonso Castaneda	*50,702.00*	-	-	-	*50,702.00*
Bambang	*56,142.00*	-	-	-	*56,142.00*
Diadi	*8,704.00*	-	-	-	*8,704.00*
Dupax del Norte	*12,288.00*	-	-	-	*12,288.00*
Kasibu	*2,560.00*	-	-	-	*2,560.00*
Quezon	*24,096.00*	-	-	-	*24,096.00*
Solano	*161,635.04*	*110,365.43*	-	*48,450.39*	*320,450.86*
Villaverde	*50,960.00*	-	-	-	*50,960.00*
Quirino	**220,968.00**	**-**	**-**	**-**	**220,968.00**
Aglipay	*40,734.00*	-	-	-	*40,734.00*
Cabarroguis (capital)	*77,562.00*	-	-	-	*77,562.00*
Diffun	*87,048.00*	-	-	-	*87,048.00*
Saguday	*15,624.00*	-	-	-	*15,624.00*
REGION III	**7,301,778.55**	**6,657,977.25**	**140,000.00**	**-**	**14,099,755.80**
Aurora	**2,587,043.55**	**986,594.00**	**-**	**-**	**3,573,637.55**
Baler (capital)	*357,984.00*	*204,800.00*	-	-	*562,784.00*
Casiguran	-	*38,600.00*	-	-	*38,600.00*
Dilasag	*481,257.55*	*168,750.00*	-	-	*650,007.55*
Dinalungan	-	*8,400.00*	-	-	*8,400.00*
Dingalan	*1,504,400.00*	*325,000.00*	-	-	*1,829,400.00*
Dipaculao	-	*16,810.00*	-	-	*16,810.00*
Maria Aurora	*243,402.00*	*174,184.00*	-	-	*417,586.00*
San Luis	-	*50,050.00*	-	-	*50,050.00*
Bataan	**1,123,200.00**	**168,500.00**	**-**	**-**	**1,291,700.00**
City of Balanga (capital)	*969,600.00*	-	-	-	*969,600.00*
Hermosa	*153,600.00*	-	-	-	*153,600.00*
Orion	-	*135,800.00*	-	-	*135,800.00*
Samal	-	*32,700.00*	-	-	*32,700.00*
Bulacan	**116,935.00**	**1,530,600.00**	**140,000.00**	**-**	**1,787,535.00**
Province	*116,935.00*	-	-	-	*116,935.00*
Angat	-	*47,500.00*	-	-	*47,500.00*
Balagtas (Bigaa)	-	*18,000.00*	-	-	*18,000.00*
Bulacan	-	*130,550.00*	-	-	*130,550.00*
Calumpit	-	*529,000.00*	-	-	*529,000.00*
Guiguinto	-	*275,000.00*	-	-	*275,000.00*

REGION / PROVINCE / MUNICIPALITY	COST OF ASSISTANCE				
	DSWD*	LGU	NGOs	OTHERS	GRAND TOTAL
City of Malolos (capital)	-	*33,950.00*	*140,000.00*	-	*173,950.00*
Paombong	-	*110,000.00*	-	-	*110,000.00*
Pulilan	-	*90,000.00*	-	-	*90,000.00*
San Miguel	-	*183,100.00*	-	-	*183,100.00*
Santa Maria	-	*113,500.00*	-	-	*113,500.00*
Nueva Ecija	**-**	**230,295.25**	**-**	**-**	**230,295.25**
Cabanatuan City	-	*130,295.25*	-	-	*130,295.25*
City of Gapan	-	*100,000.00*	-	-	*100,000.00*
Pampanga	**3,474,600.00**	**3,340,138.00**	**-**	**-**	**6,814,738.00**
Apalit	-	*1,019,600.00*	-	-	*1,019,600.00*
Arayat	-	*117,600.00*	-	-	*117,600.00*
Bacolor	-	*567,600.00*	-	-	*567,600.00*
Guagua	-	*4,500.00*	-	-	*4,500.00*
Macabebe	*901,200.00*	-	-	-	*901,200.00*
Masantol	*2,573,400.00*	-	-	-	*2,573,400.00*
Sasmuan (Sexmoan)	-	*1,630,838.00*	-	-	*1,630,838.00*
Tarlac	**-**	**135,150.00**	**-**	**-**	**135,150.00**
Capas	-	*35,000.00*	-	-	*35,000.00*
Concepcion	-	*95,150.00*	-	-	*95,150.00*
San Manuel	-	*5,000.00*	-	-	*5,000.00*
Zambales	**-**	**266,700.00**	**-**	**-**	**266,700.00**
Botolan	-	*2,880.00*	-	-	*2,880.00*
Iba (capital)	-	*1,950.00*	-	-	*1,950.00*
San Antonio	-	*7,970.00*	-	-	*7,970.00*
Subic	-	*253,900.00*	-	-	*253,900.00*
CALABARZON	**43,040,216.00**	**40,891,272.22**	**-**	**14,201.00**	**83,945,689.22**
Batangas	**167,979.00**	**929,835.73**	**-**	**14,201.00**	**1,112,015.73**
Batangas City (capital)	-	*196,574.73*	-	-	*196,574.73*
Ibaan	*167,979.00*	*34,947.00*	-	*12,701.00*	*215,627.00*
Lian	-	*1,462.00*	-	*1,500.00*	*2,962.00*
Nasugbu	-	*168,278.00*	-	-	*168,278.00*
San Juan	-	*100,750.00*	-	-	*100,750.00*
City of Tanauan	-	*427,824.00*	-	-	*427,824.00*
Cavite	**25,194,068.00**	**35,035,946.49**	**-**	**-**	**60,230,014.49**
Bacoor	*10,695,000.00*	*15,390,611.49*	-	-	*26,085,611.49*
Cavite City	*1,483,200.00*	-	-	-	*1,483,200.00*
General Trias	*3,111,600.00*	*7,593,935.00*	-	-	*10,705,535.00*
Imus	*345,300.00*	*7,065,700.00*	-	-	*7,411,000.00*
Kawit	*2,598,000.00*	*1,250,000.00*	-	-	*3,848,000.00*
Naic	*388,500.00*	-	-	-	*388,500.00*
Noveleta	*2,833,825.00*	*2,500,000.00*	-	-	*5,333,825.00*
Rosario	*1,348,500.00*	*617,850.00*	-	-	*1,966,350.00*
Silang	*240,000.00*	*617,850.00*	-	-	*857,850.00*
Tanza	*653,185.00*	-	-	-	*653,185.00*
Ternate	*1,496,958.00*	-	-	-	*1,496,958.00*
Laguna	**8,686,832.00**	**443,590.00**	**-**	**-**	**9,130,422.00**
Bay	*1,415,182.00*	*261,290.00*	-	-	*1,676,472.00*
Biñan	*3,791,043.00*	-	-	-	*3,791,043.00*
Cabuyao	-	*2,300.00*	-	-	*2,300.00*
Famy	*44,426.00*	-	-	-	*44,426.00*
Los Baños	*226,000.00*	-	-	-	*226,000.00*
Pakil	*5,439.00*	-	-	-	*5,439.00*
Pila	*31,080.00*	-	-	-	*31,080.00*
San Pedro	*901,018.00*	-	-	-	*901,018.00*
Santa Cruz (capital)	*833,721.00*	-	-	-	*833,721.00*

REGION / PROVINCE / MUNICIPALITY	COST OF ASSISTANCE				
	DSWD*	LGU	NGOs	OTHERS	GRAND TOTAL
City of Santa Rosa	*1,432,707.00*	*180,000.00*	-	-	*1,612,707.00*
Siniloan	*6,216.00*	-	-	-	*6,216.00*
Quezon	**8,861,042.00**	**4,481,900.00**	**-**	**-**	**13,342,942.00**
Agdangan	*160,800.00*	*100,000.00*	-	-	*260,800.00*
Alabat	*367,476.00*	-	-	-	*367,476.00*
Buenavista	*240,000.00*	-	-	-	*240,000.00*
Candelaria	-	*120,000.00*	-	-	*120,000.00*
Catanauan	*144,000.00*	-	-	-	*144,000.00*
Dolores	-	*240,000.00*	-	-	*240,000.00*
General Luna	*915,080.00*	*120,000.00*	-	-	*1,035,080.00*
General Nakar	*45,200.00*	-	-	-	*45,200.00*
Gumaca	*919,939.00*	-	-	-	*919,939.00*
Infanta	*632,800.00*	*1,720,000.00*	-	-	*2,352,800.00*
Lucban	-	*120,000.00*	-	-	*120,000.00*
Lucena City (capital)	-	*106,800.00*	-	-	*106,800.00*
Macalelon	*172,320.00*	*200,000.00*	-	-	*372,320.00*
Mauban	*43,392.00*	-	-	-	*43,392.00*
Mulanay	*1,242,300.00*	*157,500.00*	-	-	*1,399,800.00*
Padre Burgos	*211,680.00*	*120,000.00*	-	-	*331,680.00*
Pagbilao	*339,000.00*	*120,000.00*	-	-	*459,000.00*
Panukulan	*49,494.00*	-	-	-	*49,494.00*
Perez	*536,976.00*	-	-	-	*536,976.00*
Pitogo	*424,800.00*	-	-	-	*424,800.00*
Quezon	*354,173.00*	-	-	-	*354,173.00*
Real	*823,092.00*	-	-	-	*823,092.00*
Sampaloc	-	*120,000.00*	-	-	*120,000.00*
San Andres	*103,680.00*	*120,000.00*	-	-	*223,680.00*
San Antonio	-	*120,000.00*	-	-	*120,000.00*
San Francisco (Aurora)	*120,480.00*	*120,000.00*	-	-	*240,480.00*
San Narciso	*273,600.00*	*120,000.00*	-	-	*393,600.00*
Sariaya	-	*281,600.00*	-	-	*281,600.00*
City of Tayabas	*339,000.00*	-	-	-	*339,000.00*
Tiaong	-	*336,000.00*	-	-	*336,000.00*
Unisan	*401,760.00*	*140,000.00*	-	-	*541,760.00*
Rizal	**130,295.00**	**-**	**-**	**-**	**130,295.00**
Angono	*130,295.00*	-	-	-	*130,295.00*
MIMAROPA	**12,694,958.18**	**2,688,395.00**	**26,628.00**	**658,921.36**	**16,068,902.54**
Marinduque	**9,206,198.74**	**1,610,440.00**	**25,428.00**	**-**	**10,842,066.74**
Boac (capital)	*1,229,200.00*	*53,600.00*	-	-	*1,282,800.00*
Buenavista	*2,541,700.00*	*187,900.00*	*22,932.00*	-	*2,752,532.00*
Gasan	*1,764,498.74*	*193,490.00*	*2,184.00*	-	*1,960,172.74*
Mogpog	*1,127,000.00*	*47,400.00*	-	-	*1,174,400.00*
Santa Cruz	*1,667,400.00*	*35,000.00*	-	-	*1,702,400.00*
Torrijos	*876,400.00*	*1,093,050.00*	*312.00*	-	*1,969,762.00*
Occidental Mindoro	**157,100.00**	**75,266.00**	**-**	**-**	**232,366.00**
Lubang	*157,100.00*	*75,266.00*	-	-	*232,366.00*
Oriental Mindoro	**1,134,359.44**	**400,657.00**	**-**	**494,976.36**	**2,029,992.80**
Baco	*558,959.44*	*167,484.00*	-	-	*726,443.44*
Bongabong	-	*4,015.00*	-	-	*4,015.00*
Bulalacao (San Pedro)	*155,400.00*	*87,490.00*	-	-	*242,890.00*
City of Calapan (capital)	*74,900.00*	*98,595.00*	-	*494,976.36*	*668,471.36*
Gloria	-	*11,316.00*	-	-	*11,316.00*
Naujan	-	*9,324.00*	-	-	*9,324.00*
Pinamalayan	*245,000.00*	*9,488.00*	-	-	*254,488.00*
Pola	-	*1,605.00*	-	-	*1,605.00*

REGION / PROVINCE / MUNICIPALITY	COST OF ASSISTANCE				
	DSWD*	LGU	NGOs	OTHERS	GRAND TOTAL
Puerto Galera	-	*11,340.00*	-	-	*11,340.00*
Roxas	*30,100.00*	-	-	-	*30,100.00*
Victoria	*70,000.00*	-	-	-	*70,000.00*
Palawan	**143,500.00**	**537,032.00**	**1,200.00**	**142,695.00**	**824,427.00**
Province	-	-	-	*142,695.00*	*142,695.00*
Coron	-	*194,218.00*	*1,200.00*	-	*195,418.00*
Cuyo	-	*214,444.00*	-	-	*214,444.00*
Magsaysay	-	*113,070.00*	-	-	*113,070.00*
Roxas	*30,100.00*	*10,800.00*	-	-	*40,900.00*
San Vicente	*23,100.00*	-	-	-	*23,100.00*
Taytay	*90,300.00*	*4,500.00*	-	-	*94,800.00*
Romblon	**2,053,800.00**	**65,000.00**	**-**	**21,250.00**	**2,140,050.00**
Banton	-	-	-	*21,250.00*	*21,250.00*
Cajidiocan	*128,800.00*	-	-	-	*128,800.00*
Corcuera	*74,900.00*	-	-	-	*74,900.00*
Looc	*311,500.00*	-	-	-	*311,500.00*
Magdiwang	*350,000.00*	*50,000.00*	-	-	*400,000.00*
Romblon (capital)	*109,900.00*	*15,000.00*	-	-	*124,900.00*
San Agustin	*830,900.00*	-	-	-	*830,900.00*
San Andres	*49,700.00*	-	-	-	*49,700.00*
San Fernando	*198,100.00*	-	-	-	*198,100.00*
REGION V	**19,311,015.66**	**545,637.00**	**-**	**-**	**19,856,652.66**
Albay	**6,736,360.64**	**-**	**-**	**-**	**6,736,360.64**
Camalig	*307,720.00*	-	-	-	*307,720.00*
Daraga (Locsin)	*693,369.14*	-	-	-	*693,369.14*
Guinobatan	*284,690.00*	-	-	-	*284,690.00*
Jovellar	*442,241.00*	-	-	-	*442,241.00*
Legazpi City (capital)	*1,074,630.00*	-	-	-	*1,074,630.00*
Libon	*328,750.00*	-	-	-	*328,750.00*
City of Ligao	*601,418.50*	-	-	-	*601,418.50*
Malilipot	*327,500.00*	-	-	-	*327,500.00*
Manito	*167,500.00*	-	-	-	*167,500.00*
Oas	*118,144.00*	-	-	-	*118,144.00*
Pio Duran	*798,020.00*	-	-	-	*798,020.00*
Polangui	*337,308.00*	-	-	-	*337,308.00*
Rapu-Rapu	*174,720.00*	-	-	-	*174,720.00*
City of Tabaco	*752,850.00*	-	-	-	*752,850.00*
Tiwi	*327,500.00*	-	-	-	*327,500.00*
Camarines Norte	**3,832,669.00**	**367,935.00**	**-**	**-**	**4,200,604.00**
Province	*1,320,900.00*	-	-	-	*1,320,900.00*
Basud	*339,000.00*	*367,935.00*	-	-	*706,935.00*
Daet (capital)	*197,212.00*	-	-	-	*197,212.00*
Jose Panganiban	*275,584.00*	-	-	-	*275,584.00*
Labo	*239,907.00*	-	-	-	*239,907.00*
Mercedes	*474,600.00*	-	-	-	*474,600.00*
Paracale	*155,940.00*	-	-	-	*155,940.00*
San Vicente	*95,598.00*	-	-	-	*95,598.00*
Santa Elena	*125,416.00*	-	-	-	*125,416.00*
Talisay	*190,518.00*	-	-	-	*190,518.00*
Vinzons	*417,994.00*	-	-	-	*417,994.00*
Camarines Sur	**6,567,821.72**	**126,830.00**	**-**	**-**	**6,694,651.72**
Bato	*102,375.00*	-	-	-	*102,375.00*
Bombon	*172,787.72*	-	-	-	*172,787.72*
Buhi	*81,675.00*	-	-	-	*81,675.00*
Bula	*272,190.00*	-	-	-	*272,190.00*

REGION / PROVINCE / MUNICIPALITY	COST OF ASSISTANCE				
	DSWD*	LGU	NGOs	OTHERS	GRAND TOTAL
Cabusao	427,818.00	-	-	-	427,818.00
Calabanga	278,658.00	-	-	-	278,658.00
Camaligan	161,616.00	-	-	-	161,616.00
Canaman	52,206.00	122,330.00	-	-	174,536.00
Caramoan	261,397.00	-	-	-	261,397.00
Del Gallego	186,592.00	4,500.00	-	-	191,092.00
Goa	255,000.00	-	-	-	255,000.00
Iriga City	316,500.00	-	-	-	316,500.00
Lagonoy	327,500.00	-	-	-	327,500.00
Libmanan	425,019.00	-	-	-	425,019.00
Lupi	488,844.00	-	-	-	488,844.00
Magarao	58,236.00	-	-	-	58,236.00
Milaor	76,593.00	-	-	-	76,593.00
Minalabac	357,306.00	-	-	-	357,306.00
Nabua	183,738.00	-	-	-	183,738.00
Naga City	240,000.00	-	-	-	240,000.00
Ocampo	151,886.00	-	-	-	151,886.00
Pamplona	120,270.00	-	-	-	120,270.00
Pasacao	87,363.00	-	-	-	87,363.00
Pili (capital)	180,960.00	-	-	-	180,960.00
Ragay	245,000.00	-	-	-	245,000.00
Sagñay	196,500.00	-	-	-	196,500.00
San Jose	203,400.00	-	-	-	203,400.00
Sipocot	147,502.00	-	-	-	147,502.00
Siruma	123,125.00	-	-	-	123,125.00
Tigaon	256,000.00	-	-	-	256,000.00
Tinambac	129,765.00	-	-	-	129,765.00
Catanduanes	**1,496,215.80**	**-**	**-**	**-**	**1,496,215.80**
Baras	112,000.00	-	-	-	112,000.00
Bato	269,920.00	-	-	-	269,920.00
Caramoran	348,873.00	-	-	-	348,873.00
Gigmoto	66,465.00	-	-	-	66,465.00
Pandan	60,457.80	-	-	-	60,457.80
San Miguel	291,813.00	-	-	-	291,813.00
Viga	192,687.00	-	-	-	192,687.00
Virac (capital)	154,000.00	-	-	-	154,000.00
Masbate	**78,066.50**	**-**	**-**	**-**	**78,066.50**
Cataingan	17,091.00	-	-	-	17,091.00
Mobo	60,975.50	-	-	-	60,975.50
Sorsogon	**599,882.00**	**50,872.00**	**-**	**-**	**650,754.00**
Bulan	-	6,567.00	-	-	6,567.00
Juban	37,347.00	-	-	-	37,347.00
Matnog	250,035.00	44,305.00	-	-	294,340.00
Pilar	312,500.00	-	-	-	312,500.00
REGION VI	**71,896,574.00**	**18,231,937.00**	**172,000.00**	**1,035,897.00**	**91,336,408.00**
Aklan	**10,562,398.00**	**1,320,043.00**	**145,200.00**	**-**	**12,027,641.00**
Altavas	273,000.00	-	-	-	273,000.00
Balete	2,967,245.00	-	-	-	2,967,245.00
Banga	1,474,200.00	2,000.00	-	-	1,476,200.00
Batan	1,454,536.00	23,585.00	-	-	1,478,121.00
Kalibo (capital)	1,723,800.00	-	-	-	1,723,800.00
Libacao	1,349,800.00	136,320.00	-	-	1,486,120.00
Madalag	144,300.00	340,000.00	129,000.00	-	613,300.00
New Washington	339,000.00	302,310.00	-	-	641,310.00
Ibajay	-	16,800.00	-	-	16,800.00

REGION / PROVINCE / MUNICIPALITY	COST OF ASSISTANCE				
	DSWD*	LGU	NGOs	OTHERS	GRAND TOTAL
Makato	-	*114,200.00*	-	-	*114,200.00*
Malay	*34,611.00*	*66,288.00*	*16,200.00*	-	*117,099.00*
Nabas	*108,706.00*	-	-	-	*108,706.00*
Numancia	*693,200.00*	*318,540.00*	-	-	*1,011,740.00*
Antique	**15,513,208.00**	**3,103,149.00**	**5,000.00**	**-**	**18,621,357.00**
Anini-y	*220,185.00*	-	-	-	*220,185.00*
Belison	*150,700.00*	*126,549.00*	-	-	*277,249.00*
Hamtic	*826,205.00*	*906,100.00*	-	-	*1,732,305.00*
San Jose (capital)	*1,036,000.00*	*105,776.00*	-	-	*1,141,776.00*
San Remigio	*1,166,540.00*	*2,800.00*	-	-	*1,169,340.00*
Sibalom	*1,202,758.00*	-	-	-	*1,202,758.00*
Tobias Fornier (Dao)	*729,028.00*	-	-	-	*729,028.00*
Valderrama	*170,362.00*	*123,223.00*	-	-	*293,585.00*
Barbaza	*432,900.00*	*191,000.00*	-	-	*623,900.00*
Bugasong	*512,700.00*	*14,000.00*	-	-	*526,700.00*
Caluya	*1,090,530.00*	*889,381.00*	-	-	*1,979,911.00*
Culasi	*1,511,686.00*	*295,200.00*	-	-	*1,806,886.00*
Laua-an	*1,051,152.00*	*58,400.00*	-	-	*1,109,552.00*
Libertad	*2,161,200.00*	*34,270.00*	-	-	*2,195,470.00*
Pandan	*552,360.00*	*5,320.00*	-	-	*557,680.00*
Patnongon	*1,759,210.00*	*351,130.00*	*5,000.00*	-	*2,115,340.00*
Sebaste	*371,040.00*	-	-	-	*371,040.00*
Tibiao	*568,652.00*	-	-	-	*568,652.00*
Capiz	**13,703,694.00**	**6,542,722.00**	**-**	**-**	**20,246,416.00**
Cuartero	*540,000.00*	*360,600.00*	-	-	*900,600.00*
Dao	*779,368.00*	-	-	-	*779,368.00*
Dumalag	*546,000.00*	*117,000.00*	-	-	*663,000.00*
Dumarao	*1,345,000.00*	*821,552.00*	-	-	*2,166,552.00*
Ivisan	*705,432.00*	-	-	-	*705,432.00*
Jamindan	*273,000.00*	-	-	-	*273,000.00*
Ma-ayon	*442,400.00*	*825,000.00*	-	-	*1,267,400.00*
Mambusao	*1,659,434.00*	*331,186.00*	-	-	*1,990,620.00*
Panay	*1,216,505.00*	-	-	-	*1,216,505.00*
Panitan	*797,500.00*	*1,209,600.00*	-	-	*2,007,100.00*
Pilar	*327,600.00*	-	-	-	*327,600.00*
Pontevedra	*1,890,455.00*	*2,574,743.00*	-	-	*4,465,198.00*
President Roxas	*546,000.00*	*282,695.00*	-	-	*828,695.00*
Roxas City (capital)	*946,400.00*	-	-	-	*946,400.00*
Sapi-an	*273,000.00*	-	-	-	*273,000.00*
Sigma	*875,600.00*	-	-	-	*875,600.00*
Tapaz	*540,000.00*	*20,346.00*	-	-	*560,346.00*
Guimaras	**20,064.00**	**-**	**-**	**-**	**20,064.00**
Jordan (capital)	*20,064.00*	-	-	-	*20,064.00*
Iloilo	**23,393,962.00**	**6,705,190.00**	**21,800.00**	**929,597.00**	**31,050,549.00**
Ajuy	*915,600.00*	-	-	*42,900.00*	*958,500.00*
Anilao	*213,600.00*	-	-	-	*213,600.00*
Badiangan	*72,569.00*	*44,280.00*	-	-	*116,849.00*
Balasan	*969,500.00*	*79,650.00*	-	*28,600.00*	*1,077,750.00*
Banate	*249,500.00*	-	-	-	*249,500.00*
Barotac Nuevo	*249,500.00*	*642,079.00*	-	-	*891,579.00*
Barotac Viejo	*1,983,826.00*	-	-	*42,900.00*	*2,026,726.00*
Batad	*872,400.00*	-	-	-	*872,400.00*
Bingawan	*297,651.00*	-	-	-	*297,651.00*
Cabatuan	*214,781.00*	-	-	-	*214,781.00*
Carles	*254,000.00*	-	-	-	*254,000.00*

REGION / PROVINCE / MUNICIPALITY	COST OF ASSISTANCE				
	DSWD*	LGU	NGOs	OTHERS	GRAND TOTAL
Concepcion	773,400.00	-	-	-	773,400.00
Dingle	484,000.00	-	-	35,750.00	519,750.00
Dueñas	93,972.00	-	-	-	93,972.00
Dumangas	1,009,755.00	-	-	42,900.00	1,052,655.00
Estancia	1,043,800.00	-	-	57,200.00	1,101,000.00
Guimbal	259,500.00	27,939.00	15,600.00	-	303,039.00
Igbaras	145,200.00	-	-	-	145,200.00
Iloilo City (capital)	105,600.00	-	-	-	105,600.00
Janiuay	883,375.00	320,642.00	-	158,600.00	1,362,617.00
Lambunao	544,840.00	999,658.00	-	-	1,544,498.00
Leganes	984,504.00	-	-	136,500.00	1,121,004.00
Lemery	545,000.00	-	-	-	545,000.00
Leon	289,150.00	-	-	57,200.00	346,350.00
Maasin	1,787,400.00	50,600.00	-	42,900.00	1,880,900.00
Miagao	503,000.00	-	-	-	503,000.00
Mina	45,040.00	3,000.00	-	-	48,040.00
New Lucena	469,578.00	61,200.00	-	-	530,778.00
Oton	519,000.00	-	-	-	519,000.00
City of Passi	649,192.00	528,352.00	3,200.00	-	1,180,744.00
Pavia	147,789.00	155,650.00	-	-	303,439.00
Pototan	625,674.00	2,015,680.00	-	42,900.00	2,684,254.00
San Dionisio	1,709,085.00	435,000.00	-	61,847.00	2,205,932.00
San Enrique	263,000.00	-	-	28,600.00	291,600.00
San Joaquin	515,500.00	-	-	-	515,500.00
San Miguel	116,382.00	-	-	14,300.00	130,682.00
Santa Barbara	309,679.00	900.00	-	-	310,579.00
Sara	723,000.00	497,750.00	-	-	1,220,750.00
Tigbauan	450,500.00	-	-	-	450,500.00
Tubungan	508,620.00	45,210.00	-	-	553,830.00
Zarraga	596,500.00	797,600.00	3,000.00	136,500.00	1,533,600.00
Negros Occidental	**8,703,248.00**	**560,833.00**	**-**	**106,300.00**	**9,370,381.00**
Bacolod City (capital)	403,559.00	-	-	-	403,559.00
Bago City	176,358.00	203,450.00	-	-	379,808.00
Binalbagan	152,615.00	88,750.00	-	-	241,365.00
Cadiz City	-	1,350.00	-	-	1,350.00
Calatrava	808,300.00	-	-	-	808,300.00
Candoni	90,090.00	-	-	-	90,090.00
Cauayan	327,500.00	-	-	-	327,500.00
Enrique B. Magalona (Saravia)	384,800.00	-	-	-	384,800.00
City of Himamaylan	86,268.00	47,400.00	-	81,300.00	214,968.00
Hinigaran	789,563.00	-	-	-	789,563.00
Hinoba-an (Asia)	458,500.00	79,360.00	-	-	537,860.00
Ilog	458,500.00	10,114.00	-	-	468,614.00
Isabela	119,028.00	-	-	-	119,028.00
City of Kabankalan	471,674.00	-	-	-	471,674.00
La Carlota City	-	36,685.00	-	-	36,685.00
La Castellana	67,621.00	5,500.00	-	-	73,121.00
Murcia	86,099.00	-	-	-	86,099.00
Pontevedra	107,562.00	51,900.00	-	25,000.00	184,462.00
Pulupandan	240,500.00	-	-	-	240,500.00
Salvador Benedicto	808,500.00	-	-	-	808,500.00
San Carlos City	355,000.00	34,024.00	-	-	389,024.00
San Enrique	823,281.00	-	-	-	823,281.00
Silay City	121,212.00	-	-	-	121,212.00

REGION / PROVINCE / MUNICIPALITY	COST OF ASSISTANCE				
	DSWD*	LGU	NGOs	OTHERS	GRAND TOTAL
City of Sipalay	*863,850.00*	*2,300.00*	-	-	*866,150.00*
City of Talisay	*21,868.00*	-	-	-	*21,868.00*
Valladolid	*481,000.00*	-	-	-	*481,000.00*
REGION VII	**1,846,656.00**	**-**	**-**	**-**	**1,846,656.00**
Bohol	**804,840.00**	**-**	**-**	**-**	**804,840.00**
Calape	*155,040.00*	-	-	-	*155,040.00*
Clarin	*649,800.00*	-	-	-	*649,800.00*
Cebu	**423,286.00**	**-**	**-**	**-**	**423,286.00**
Cebu City (capital)	*53,580.00*	-	-	-	*53,580.00*
Consolacion	*149,176.00*	-	-	-	*149,176.00*
Dumanjug	*65,550.00*	-	-	-	*65,550.00*
Poro	*19,380.00*	-	-	-	*19,380.00*
City of Talisay	*135,600.00*	-	-	-	*135,600.00*
Negros Oriental	**618,530.00**	**-**	**-**	**-**	**618,530.00**
Ayungon	*30,210.00*	-	-	-	*30,210.00*
Bais City	*37,620.00*	-	-	-	*37,620.00*
City of Guihulngan	*445,250.00*	-	-	-	*445,250.00*
Siaton	*105,450.00*	-	-	-	*105,450.00*
REGION VIII	**24,901,727.14**	**-**	**-**	**-**	**24,901,727.14**
Biliran	**252,500.00**	**-**	**-**	**-**	**252,500.00**
Kawayan	*125,000.00*	-	-	-	*125,000.00*
Naval (capital)	*127,500.00*	-	-	-	*127,500.00*
Eastern Samar	**4,682,067.62**	**-**	**-**	**-**	**4,682,067.62**
Arteche	*710,332.62*	-	-	-	*710,332.62*
Jipapad	*1,729,160.00*	-	-	-	*1,729,160.00*
Oras	*1,798,200.00*	-	-	-	*1,798,200.00*
Balangiga	*131,875.00*	-	-	-	*131,875.00*
Mercedes	*312,500.00*	-	-	-	*312,500.00*
Leyte	**14,871,702.97**	**-**	**-**	**-**	**14,871,702.97**
Burauen	*376,194.00*	-	-	-	*376,194.00*
Albuera	*326,358.00*	-	-	-	*326,358.00*
Ormoc City	*422,581.44*	-	-	-	*422,581.44*
Bato	*5,435,820.33*	-	-	-	*5,435,820.33*
City of Baybay	*279,580.02*	-	-	-	*279,580.02*
Hilongos	*3,632,991.50*	-	-	-	*3,632,991.50*
Hindang	*1,312,758.51*	-	-	-	*1,312,758.51*
Inopacan	*2,993,495.00*	-	-	-	*2,993,495.00*
Mahaplag	*91,924.17*	-	-	-	*91,924.17*
Northern Samar	**4,392,658.00**	**-**	**-**	**-**	**4,392,658.00**
Allen	*267,120.00*	-	-	-	*267,120.00*
Catarman (capital)	*287,995.00*	-	-	-	*287,995.00*
Lope de Vega	*2,288,263.00*	-	-	-	*2,288,263.00*
Rosario	*396,240.00*	-	-	-	*396,240.00*
San Jose	*30,800.00*	-	-	-	*30,800.00*
Catubig	*501,760.00*	-	-	-	*501,760.00*
Laoang	*411,600.00*	-	-	-	*411,600.00*
Pambujan	*208,880.00*	-	-	-	*208,880.00*
Western Samar	**74,711.08**	**-**	**-**	**-**	**74,711.08**
City of Catbalogan (capital)	*74,711.08*	-	-	-	*74,711.08*
Southern Leyte	**628,087.47**	**-**	**-**	**-**	**628,087.47**
Bontoc	*553,569.06*	-	-	-	*553,569.06*
Limasawa	*74,518.41*	-	-	-	*74,518.41*
REGION IX	**11,090,542.07**	**-**	**-**	**-**	**11,090,542.07**
Zamboanga del Norte	**631,195.95**	**-**	**-**	**-**	**631,195.95**
Katipunan	*84,705.95*	-	-	-	*84,705.95*

REGION / PROVINCE / MUNICIPALITY	COST OF ASSISTANCE				
	DSWD*	LGU	NGOs	OTHERS	GRAND TOTAL
Pres. Manuel A. Roxas	*53,009.53*	-	-	-	*53,009.53*
Sibuco	*437,192.00*	-	-	-	*437,192.00*
Sindangan	*56,288.47*	-	-	-	*56,288.47*
Zamboanga del Sur	**10,459,346.12**	**-**	**-**	**-**	**10,459,346.12**
Pitogo	*175,591.40*	-	-	-	*175,591.40*
Zamboanga City	*10,283,754.72*	-	-	-	*10,283,754.72*
REGION X	**119,210.00**	**32,200.00**	**-**	**-**	**151,410.00**
Misamis Oriental	**119,210.00**	**32,200.00**	**-**	**-**	**151,410.00**
Lagonglong	-	*26,200.00*	-	-	*26,200.00*
Manticao	-	*6,000.00*	-	-	*6,000.00*
Tagoloan	*119,210.00*	-	-	-	*119,210.00*
REGION XI	**378,840.00**	**-**	**-**	**-**	**378,840.00**
Davao del Norte	**378,840.00**	**-**	**-**	**-**	**378,840.00**
Island Garden City of Samal	*378,840.00*	-	-	-	*378,840.00*
REGION XII	**13,643,747.00**	**-**	**-**	**-**	**13,643,747.00**
North Cotabato	**6,545,265.00**	**-**	**-**	**-**	**6,545,265.00**
Aleosan	*360,306.00*	-	-	-	*360,306.00*
Libungan	*1,832,778.00*	-	-	-	*1,832,778.00*
Midsayap	*70,085.00*	-	-	-	*70,085.00*
Pigkawayan	*4,282,096.00*	-	-	-	*4,282,096.00*
Sarangani	**251,500.00**	**-**	**-**	**-**	**251,500.00**
Glan	*251,500.00*	-	-	-	*251,500.00*
South Cotabato	**364,956.00**	**-**	**-**	**-**	**364,956.00**
General Santos City (Dadiangas)	*236,100.00*	-	-	-	*236,100.00*
T'boli	*128,856.00*	-	-	-	*128,856.00*
Sultan Kudarat	**6,482,026.00**	**-**	**-**	**-**	**6,482,026.00**
Kalamansig	*275,000.00*	-	-	-	*275,000.00*
Lebak	*4,210,000.00*	-	-	-	*4,210,000.00*
Palimbang	*1,997,026.00*	-	-	-	*1,997,026.00*
CARAGA	**92,355.00**	**133,828.00**	**-**	**-**	**226,183.00**
Agusan del Norte	**-**	**76,624.00**	**-**	**-**	**76,624.00**
Butuan City (capital)	-	*39,975.00*	-	-	*39,975.00*
City of Cabadbaran	-	*36,649.00*	-	-	*36,649.00*
Dinagat Island	**92,355.00**	**-**	**-**	**-**	**92,355.00**
Libjo (Albor)	*92,355.00*	-	-	-	*92,355.00*
Surigao del Norte	**-**	**57,204.00**	**-**	**-**	**57,204.00**
Surigao City (capital)	-	*57,204.00*	-	-	*57,204.00*
CAR	**4,608,527.66**	**256,476.00**	**10,800.00**	**11,744.16**	**4,887,547.82**
Abra	**41,525.00**	**400.00**	**-**	**-**	**41,925.00**
Bangued (capital)	*22,788.00*	-	-	-	*22,788.00*
Licuan-Baay (Licuan)	*633.00*	*400.00*	-	-	*1,033.00*
Tineg	*18,104.00*	-	-	-	*18,104.00*
Apayao	**34,896.29**	**4,290.00**	**-**	**-**	**39,186.29**
Conner	*22,620.00*	*4,290.00*	-	-	*26,910.00*
Kabugao (capital)	*8,208.29*	-	-	-	*8,208.29*
Pudtol	*4,068.00*	-	-	-	*4,068.00*
Benguet	**1,691,190.84**	**19,240.00**	**-**	**-**	**1,710,430.84**
Atok	*271,200.00*	-	-	-	*271,200.00*
Baguio City	-	*19,000.00*	-	-	*19,000.00*
Buguias	*448,836.00*	-	-	-	*448,836.00*
Kabayan	*271,200.00*	-	-	-	*271,200.00*
Kibungan	*446,124.00*	-	-	-	*446,124.00*
Mankayan	*221,706.00*	-	-	-	*221,706.00*
Tuba	-	*240.00*	-	-	*240.00*

REGION / PROVINCE / MUNICIPALITY	COST OF ASSISTANCE				
	DSWD*	LGU	NGOs	OTHERS	GRAND TOTAL
Tublay	*32,124.84*	-	-	-	*32,124.84*
Ifugao	**396,915.68**	**76,070.00**	**-**	**-**	**472,985.68**
Alfonso Lista (Potia)	*21,018.00*	-	-	-	*21,018.00*
Asipulo	*29,832.00*	*6,750.00*	-	-	*36,582.00*
Banaue	*36,043.70*	*9,320.00*	-	-	*45,363.70*
Hingyon	*20,741.00*	*60,000.00*	-	-	*80,741.00*
Hungduan	*7,458.00*	-	-	-	*7,458.00*
Kiangan	*16,602.23*	-	-	-	*16,602.23*
Lagawe (capital)	*10,923.00*	-	-	-	*10,923.00*
Lamut	*109,836.00*	-	-	-	*109,836.00*
Mayoyao	17,778.00	-	-	-	17,778.00
Tinoc	*126,683.75*	-	-	-	*126,683.75*
Kalinga	**1,800,911.60**	**71,796.00**	**-**	**-**	**1,872,707.60**
Balbalan	-	*14,604.00*	-	-	*14,604.00*
Lubuagan	*1,022,611.10*	-	-	-	*1,022,611.10*
Pasil	*765,460.50*	*46,000.00*	-	-	*811,460.50*
City of Tabuk (capital)	*12,840.00*	*11,192.00*	-	-	*24,032.00*
Mountain Province	**643,088.25**	**84,680.00**	**10,800.00**	**11,744.16**	**750,312.41**
Barlig	*38,823.95*	-	-	-	*38,823.95*
Natonin	*24,010.00*	-	-	-	*24,010.00*
Paracelis	*387,137.50*	*69,250.00*	-	-	*456,387.50*
Sadanga	*114,553.80*	-	-	-	*114,553.80*
Besao	*35,934.00*	*5,830.00*	-	-	*41,764.00*
Sabangan	*42,629.00*	*9,600.00*	-	*11,744.16*	*63,973.16*
Tadian	-	-	*10,800.00*	-	*10,800.00*
BARMM	**38,689,047.00**	**-**	**-**	**-**	**38,689,047.00**
Maguindanao	***33,550,292.00***	**-**	**-**	**-**	***33,550,292.00***
Barira	*2,711,500.00*	-	-	-	*2,711,500.00*
Buldon	*2,438,500.00*	-	-	-	*2,438,500.00*
Datu Anggal Midtimbang	*273,000.00*	-	-	-	*273,000.00*
Datu Blah T. Sinsuat	*3,662,440.00*	-	-	-	*3,662,440.00*
Datu Hoffer Ampatuan	*546,000.00*	-	-	-	*546,000.00*
Datu Montawal(Papagawan)	*196,500.00*	-	-	-	*196,500.00*
Datu Odin Sinsuat (Dinaig) (capital)	*6,523,252.00*	-	-	-	*6,523,252.00*
Datu Piang	*421,620.00*	-	-	-	*421,620.00*
Datu Salibo	*834,396.00*	-	-	-	*834,396.00*
Datu Saudi-Ampatuan	*141,960.00*	-	-	-	*141,960.00*
Gen. S. K. Pendatun	*286,044.00*	-	-	-	*286,044.00*
Guindulungan	*533,970.00*	-	-	-	*533,970.00*
Kabuntalan (Tumbao)	*546,000.00*	-	-	-	*546,000.00*
Mamasapano	*319,410.00*	-	-	-	*319,410.00*
Matanog	*2,438,500.00*	-	-	-	*2,438,500.00*
Northern Kabuntalan	*546,000.00*	-	-	-	*546,000.00*
Parang	*1,989,670.00*	-	-	-	*1,989,670.00*
Rajah Buayan	*229,260.00*	-	-	-	*229,260.00*
Shariff Aguak (Maganoy) (capital)	*131,040.00*	-	-	-	*131,040.00*
Shariff Saydona Mustapha	*327,600.00*	-	-	-	*327,600.00*
South Upi	*876,250.00*	-	-	-	*876,250.00*
Sultan Kudarat (Nuling)	*1,687,540.00*	-	-	-	*1,687,540.00*
Sultan Mastura	*864,090.00*	-	-	-	*864,090.00*
Sultan Sa Barongis (Lambayong)	*245,650.00*	-	-	-	*245,650.00*
Talayan	*273,000.00*	-	-	-	*273,000.00*

REGION / PROVINCE / MUNICIPALITY	COST OF ASSISTANCE				
	DSWD*	LGU	NGOs	OTHERS	GRAND TOTAL
Talitay	*273,000.00*	-	-	-	*273,000.00*
Upi	*4,234,100.00*	-	-	-	*4,234,100.00*
Cotabato City	*5,138,755.00*	-	-	-	*5,138,755.00*

Note: This version reflects the actual cost of assistance in Regions NCR, CAR, III, CALABARZON, VI, VIII, IX, XII, and BARMM after data validation on 11 November 2022, 6PM. Hence, changes in figures are based on the ongoing assessment and validation being conducted.
** The reflected DSWD assistance only covers the cost of relief items distributed to different affected areas.*

Source: DSWD FOs

As of **11 November 2022** at **6PM**, a total of **₱77,968,908.00** worth of financial assistance was also provided by **DSWD** to **28,857 beneficiaries** in **Regions CAR**, **II**, **CALABARZON**, **V**, **VI**, **VII**, **VIII**, **IX**, **XI**, **XII**, and **BARMM** through the **Assistance to Individuals in Crisis Situations (AICS)** (see Table 7).

Table 7. Total Cost of AICS Provided to STS Paeng-affected Families / Individuals

REGION / PROVINCE / CITY / MUNICIPALITY	NUMBER OF BENEFICIARIES	TOTAL AMOUNT
GRAND TOTAL	**28,857**	**77,968,908.00**
REGION II	**1,080**	**3,441,000.00**
Cagayan	**728**	**2,385,000.00**
Alcala	62	186,000.00
Amulung	13	39,000.00
Iguig	97	291,000.00
Santo Niño (Faire)	2	6,000.00
Tuao	43	330,000.00
Tuguegarao City	511	1,533,000.00
Isabela	**352**	**1,056,000.00**
Alicia	70	210,000.00
Delfin Albano (Magsaysay)	43	129,000.00
Ilagan	178	534,000.00
San Pablo	24	72,000.00
Santa Maria	37	111,000.00
CALABARZON	**7,128**	**6,452,484.00**
Batangas	**84**	**131,000.00**
Ibaan	81	101,000.00
San Juan	1	10,000.00
Talisay	2	20,000.00
Cavite	**6,278**	**5,934,400.00**
Bacoor	5,644	4,332,000.00
General Trias	130	62,400.00
Imus	1	10,000.00
Kawit	2	20,000.00
Noveleta	501	1,510,000.00
Laguna	**763**	**357,084.00**
City of Santa Rosa	763	357,084.00
Quezon	**1**	**10,000.00**
Dolores	1	10,000.00
Rizal	**2**	**20,000.00**
Tanay	1	10,000.00
Taytay	1	10,000.00
REGION V	**4,844**	**14,724,000.00**
Camarines Sur	**352**	**1,184,000.00**
Baao	64	320,000.00
Bato	288	864,000.00
Catanduanes	**920**	**2,824,000.00**
Bagamanoc	46	150,000.00

REGION / PROVINCE / CITY / MUNICIPALITY	NUMBER OF BENEFICIARIES	TOTAL AMOUNT
Baras	62	222,000.00
Bato	4	16,000.00
Panganiban (Payo)	48	152,000.00
Viga	8	28,000.00
Virac	752	2,256,000.00
Masbate	**3,572**	**10,716,000.00**
Esperanza	196	588,000.00
City of Masbate	1,734	5,202,000.00
Mobo	1,238	3,714,000.00
Palanas	234	702,000.00
San Fernando	20	60,000.00
San Jacinto	150	450,000.00
REGION VI	**8,463**	**21,957,000.00**
Aklan	**187**	**413,000.00**
Kalibo	111	229,000.00
Libacao	4	40,000.00
Malay	72	144,000.00
Antique	**5,815**	**15,415,000.00**
Anini-y	155	310,000.00
San Jose	1,460	6,433,000.00
San Remigio	679	1,358,000.00
Tobias Fornier (Dao)	71	150,000.00
Bugasong	533	1,066,000.00
Culasi	588	1,176,000.00
Laua-an	701	1,426,000.00
Libertad	300	600,000.00
Pandan	434	868,000.00
Patnongon	344	928,000.00
Sebaste	304	608,000.00
Tibiao	246	492,000.00
Capiz	**1,481**	**3,323,000.00**
Cuartero	250	500,000.00
Dao	309	618,000.00
Mambusao	357	717,000.00
Panay	103	335,000.00
Panitan	109	383,000.00
Pontevedra	3	70,000.00
Tapaz	350	700,000.00
Iloilo	**980**	**2,806,000.00**
Dumangas	430	862,000.00
Iloilo City	229	923,000.00
Miagao	200	600,000.00
Tubungan	121	421,000.00
REGION VII	**435**	**224,424.00**
Bohol	**56**	**8,624.00**
Tagbilaran City	56	8,624.00
Cebu	**319**	**171,600.00**
Cebu City	265	150,000.00
Mandaue City	54	21,600.00
Negros Oriental	**60**	**44,200.00**
Dumaguete City	58	33,060.00
Tayasan	2	11,140.00
REGION VIII	**1,540**	**7,700,000.00**
Leyte	**1,540**	**7,700,000.00**
Bato	566	2,830,000.00
Hilongos	974	4,870,000.00

REGION / PROVINCE / CITY / MUNICIPALITY	NUMBER OF BENEFICIARIES	TOTAL AMOUNT
REGION IX	**211**	**1,100,000.00**
Zamboanga del Sur	**211**	**1,100,000.00**
Zamboanga City	211	1,100,000.00
REGION XI	**78**	**390,000.00**
Davao del Norte	**78**	**390,000.00**
Island Garden City of Samal	78	390,000.00
REGION XII	**2,219**	**7,603,000.00**
North Cotabato	**473**	**2,365,000.00**
Pigkawayan	473	2,365,000.00
Sarangani	**1,482**	**4,446,000.00**
Kiamba	506	1,518,000.00
Maasim	86	258,000.00
Maitum	714	2,142,000.00
Alabel	91	273,000.00
Malapatan	85	255,000.00
South Cotabato	**164**	**492,000.00**
General Santos City (Dadiangas)	164	492,000.00
Sultan Kudarat	**100**	**300,000.00**
Palimbang	100	300,000.00
CAR	**42**	**227,000.00**
Benguet	**41**	**217,000.00**
Baguio City	26	127,000.00
Buguias	6	45,000.00
Itogon	4	20,000.00
La Trinidad	3	15,000.00
Tuba	1	5,000.00
Tublay	1	5,000.00
Kalinga	**1**	**10,000.00**
Balbalan	1	10,000.00
BARMM	**2,817**	**14,150,000.00**
Maguindanao	**2,590**	**13,045,000.00**
Datu Abdullah Sangki	1,000	5,000,000.00
Datu Odin Sinsuat (Dinaig)	1,590	8,045,000.00
Sulu	**10**	**20,000.00**
Jolo	10	20,000.00
Cotabato City	**217**	**1,085,000.00**

Note: Ongoing assessment and validation being conducted.

Source: DSWD Program Management Bureau – Crisis Intervention Division (PMB-CID)

VI. Response Actions and Interventions

a. Stockpile and Standby Funds

Table 8. Level of Stockpile and Standby Funds

OFFICE	STANDBY FUNDS	STOCKPILE			TOTAL STANDBY FUNDS & STOCKPILE
		FAMILY FOOD PACKS (FFPs)		OTHER FOOD AND NON-FOOD ITEMS (FNIs)	
		QUANTITY	TOTAL COST		
TOTAL	**134,695,883.36**	**480,109**	**303,485,287.08**	**644,132,628.53**	**1,082,313,798.97**
DSWD CO	58,873,120.48		-	-	58,873,120.48
NRLMB NROC	-	70,426	53,772,402.00	97,977,088.23	151,749,490.23
NRLMB VDRC	-	16,579	9,351,023.00	14,659,819.20	24,010,842.20
DSWD FO I	5,082,232.51	36,468	22,344,282.05	24,330,516.53	51,757,031.09
DSWD FO II	1,727,180.16	22,533	13,042,574.00	14,865,406.66	29,635,160.82

OFFICE	STANDBY FUNDS	STOCKPILE			TOTAL STANDBY FUNDS & STOCKPILE
		FAMILY FOOD PACKS (FFPs)		OTHER FOOD AND NON-FOOD ITEMS (FNIs)	
		QUANTITY	TOTAL COST		
DSWD FO III	5,000,000.00	32,574	19,112,430.31	23,404,929.80	47,517,360.11
DSWD FO CALABARZON	5,000,000.00	20,417	12,441,998.45	40,849,661.72	58,291,660.17
DSWD FO MIMAROPA	6,679,719.78	39,675	27,772,500.00	39,550,237.21	74,002,456.99
DSWD FO V	5,000,000.00	31,093	20,818,551.14	51,185,519.07	77,004,070.21
DSWD FO VI	5,000,000.00	10,078	6,298,800.00	25,226,558.50	36,525,358.50
DSWD FO VII	5,000,000.00	42,587	25,393,990.00	67,329,154.26	97,723,144.26
DSWD FO VIII	5,000,064.85	28,648	15,041,065.09	25,678,754.08	45,719,884.02
DSWD FO IX	5,000,000.00	23,381	12,777,482.69	37,615,380.33	55,392,863.02
DSWD FO X	5,243,500.50	10,573	7,005,537.50	23,400,868.20	35,649,906.20
DSWD FO XI	5,090,000.00	20,623	13,101,202.72	28,539,266.05	46,730,468.77
DSWD FO XII	2,000,000.00	16,359	9,055,250.00	30,120,430.25	41,175,680.25
DSWD FO CARAGA	5,000,000.00	24,713	15,653,285.00	31,267,040.36	51,920,325.36
DSWD FO NCR	5,000,000.00	14,036	8,112,808.00	8,504,792.18	21,617,600.18
DSWD FO CAR	5,000,065.08	19,346	12,390,105.13	59,627,205.90	77,017,376.11

Note: The Inventory Summary is as of 11 November 2022, 6PM.

Source: DSWD-DRMB and DSWD-NRLMB

1. **Standby Funds**
   - ₱58.87 million Quick Response Fund (QRF) at the DSWD Central Office.
   - ₱75.82 million available in DSWD FOs which may support the relief needs of the displaced families due to Severe Tropical Storm "Paeng" through inter-FO augmentation.

2. **Prepositioned FFPs and Other Relief Items**
   - 87,005 FFPs available in Disaster Response Centers; of which, 70,426 FFPs are at the National Resource Operations Center (NROC), Pasay City and 16,579 FFPs are at the Visayas Disaster Resource Center (VDRC), Mandaue City.
   - 393,104 FFPs in DSWD FOs which may support the relief needs of the displaced families due to Severe Tropical Storm "Paeng" through inter-FO augmentation.
   - ₱644.13 million worth of other FNIs at NROC, VDRC, and DSWD FO warehouses.

b. Food and Non-food Items (FNIs)

Table 9. Current FFP Releases

DSWD FO	DESTINATION	QUANTITY	PURPOSE	DISPATCHED DATE AND TIME	ESTIMATED DATE OF ARRIVAL	STATUS
FO III	San Fernando, Pampanga	3,000	STS Paeng	11/11/2022	11/11/2022	Arrived
FO II	Ugac Norte, Tuguegarao	5,100	STS Paeng	11/11/2022	11/12/2022	In Transit
FO VI	Barbaza, Antique	5,100	STS Paeng	11/11/2022	11/14/2022	In Transit

DSWD FO	DESTINATION	QUANTITY	PURPOSE	DISPATCHED DATE AND TIME	ESTIMATED DATE OF ARRIVAL	STATUS
	Dao, Capiz	3,400	STS Paeng	11/11/2022	11/14/2022	In Transit

Source: DSWD-NRLMB

Table 10. Current Non-Food Item Releases

DSWD FO	DESTINATION	ITEM	QUANTITY	PURPOSE	DISPATCHED DATE AND TIME	ESTIMATED DATE OF ARRIVAL	STATUS
FO IV-A	Dasmariñas, Cavite	Hygiene Kits	1,500	STS Paeng	11/11/2022	11/11/2022	Arrived

Source: DSWD-NRLMB

DSWD FO NCR

DATE	ACTIVITIES
11 November 2022	• DSWD FO NCR has a continuous distribution of relief assistance in all the affected LGUs.

DSWD FO CAR

DATE	ACTIVITIES
10 November 2022	• DSWD FO CAR provided augmentation on the release of 4,074 FFPs in Atok, 2 family tents in Baguio, 535 FFPs in Apayao, 12 hygiene kits in Buguias including 11 family kit, 1 sleeping kit, and 1 kitchen kit.
08 November 2022	• DSWD FO CAR together with the PLGU of Kalinga and LGU of Pasil facilitated the loading of hygiene kits from the inter-agency warehouse intended for the affected families of Pasil, Kalinga. • DSWD FO CAR facilitated the loading and delivery of food and non-food items for augmentation to FO III and other affected areas in FO CAR.

DSWD FO I

DATE	ACTIVITIES
09 November 2022	• From November 8 to 9, 2022, a total of 3,100 FFPs were produced at the DSWD FO I Regional warehouse in Biday, City of San Fernando, La Union.
08 November 2022	• The LGU of Sison, Pangasinan picked up 29 FFPs, 29 hygiene kits, and 29 sleeping kits at the DSWD FO I Regional warehouse in Biday, City of San Fernando, La Union.

DSWD FO II

DATE	ACTIVITIES
07 November 2022	• DSWD FO II provided 1,060 500ml bottled water to the affected families in Brgy. Balug, Tumauini, Isabela during the relief operations led by RD Lucia S. Alan and Dir. Benjie Dorango of OSEC QRT.
05 November 2022	• DSWD FO II provided 5,000 FFPs to the Provincial Government of Isabela as relief augmentation for the affected families in the province.

DSWD FO III

DATE	ACTIVITIES
10 November 2022	• DSWD FO III facilitated the release of the FFPs to the following LGUs: ○ 200 FFPs in Obando ○ 200 FFPs in Paombong

DATE	ACTIVITIES
	○ 1,039 FFPs Orion ○ 143 Bagac, Bataan
09 November 2022	● DSWD FO III facilitated the release of 1,000 FFPs and 1,827 FFPs to the Municipalities of Calumpit, Bulacan and Minalin, Pampanga, respectively.

DSWD FO CALABARZON

DATE	ACTIVITIES
08 November 2022	● DSWD FO CALABARZON maintained coordination on the distribution of FFPs: ○ 5,000FFPs in 4th District of Quezon Province ○ 3,000 FFPs in Quezon Province ○ 5,000 in the 2nd District of Quezon City

DSWD FO MIMAROPA

DATE	ACTIVITIES
10 November 2022	● A total of 17,899 families were provided with FFPs and non-food items (NFIs) as follows: ○ Occidental Mindoro – 208 FFPs and 8 NFIs ○ Marinduque – 13,018 FFPs, 30 NFIs, and 4 laminated sacks ○ Romblon – 2,934 FFPs ○ Oriental – 1,534FFPs and 16 NFIs ○ Palawan – 205 FFPs
06 November 2022	● DSWD MIMAROPA facilitated the distribution of relief assistance to the affected families in the municipality of Buenavista, Marinduque.

DSWD FO V

DATE	ACTIVITIES
07 November 2022	● DSWD FO V facilitated the provision of relief assistance to the evacuees and standees in the provinces of Camarines NOrte, Camarines Sur Catanduanes and Albay. ● DSWD FO V ensured the proposition of goods to Regional satellite and LGU warehouses.

DSWD FO VI

DATE	ACTIVITIES
10 November 2022	● DSWD FO VI released relief items to the following LGUs:

CITY / MUNICIPALITY	QUANTITY
Bacolod	839 FFPs
Don Salvador Benedicto	1,000 FFPs
E.B. Magalona	300 FFPs
Pulupandan	500 FFPs
La Castellana	137 FFPs
Patnongon	300 FFPs
Murcia	179 FFPs
Laua-an	415 FFPs
Tibiao	312 FFPs
Culasi	983 FFPs
Libertad	1,700 FFPs
Candoni	165 FFPs
San Enrique	530 FFPs
Barotac Viejo	1,700 FFPs
Balete	2,586 FFPs
Leon	296 FFPs

DATE	ACTIVITIES
	Patnongon — 6 hygiene kits, 60 sleeping kits
09 November 2022	• DSWD FO VI released relief items to the following LGUs:

CITY / MUNICIPALITY	QUANTITY
Mambusao	1,000 FFPs
Bingawan	515 FFPs 6 hygiene kits 6 sleeping kits
Dumarao	500 FFPs
Lemery	400 FFPs
Bungasong	300 FFPs
San Remigio	100 FFPs 40 hygiene kits 40 sleeping kits
Laua-an	200 FFPs
Belison	200 FFPs
Badiangan	117 FFPs 5 hygiene kits 5 sleeping kits
Ponteverde	197 FFPs
Libertad	2,000 FFPs
Pandan	582 FFPs
Sebaste	318 FFPs
Culasi	500 FFPs
Maasin	1,700 FFPs
Banga	1,700 FFPs

DSWD FO VII

DATE	ACTIVITIES
07 November 2022	• DSWD FO VII facilitated the continuous production and monitoring of the FFPs quality. • DSWD FO VII strategically prepositioned goods in the provinces of Bohol, Cebu, Negros Oriental and Siquijor.

DSWD FO VIII

DATE	ACTIVITIES
11 November 2022	• DSWD FO VIII has an ongoing procurement of raw materials for the production of FFPs and stockpiles. • DSWD FO VIII calls for volunteers from the private sector and taps government agencies for the production of FFPs. • DSWD FO VIII continuously produces FFPs at RROC in Palo, Leyte.
09 November 2022	• DSWD FO VIII released 400 FFPs as augmentation support to LGU of Inopacan, Leyte for distribution to the affected families. • The BFP assisted in the unloading of procured NFA rice at the Regional Resource Operations Center (RROC) Building in Palo, Leyte. • DSWD FO VIII conducted a quality check of raw materials in preparation for the production of FFPs.

DSWD FO IX

DATE	ACTIVITIES
07 November 2022	• DSWD FO IX provided a total of 12,502 FFPs and 1,276 jerry cans containing 5 gallons of water to the affected families in Zamboanga City.

DATE	ACTIVITIES
	• DSWD FO IX facilitated the continuous provision of hot meals with water to the affected families and or individuals.

DSWD FO X

DATE	ACTIVITIES
29 October 2022	• The LGU of Tagoloan, Misamis Oriental immediately provided food items such as rice and canned goods to the affected families. • The augmentation of 5,400 FFPs from DSWD FO X is in transit to DSWD FO XII in response to the onslaught of Severe Tropical Storm Paeng. • DSWD FO X distributed 182 FFPs to the affected families in coordination with MSWDO of the LGU of Tagoloan, Misamis Oriental.

DSWD FO XI

DATE	ACTIVITIES
09 November 2022	• DSWD FO XI provided 846 FFPs, 100 hygiene kits, and 100 family kits to the affected families.
29 October 2022	• The LGU of Island Garden City of Samal (IGACOS) provided rice and food packs, hygiene kits, sleeping kits, and medical supplies to the affected families. Hot meals were provided through the CSWD mobile kitchen.

DSWD FO XII

DATE	ACTIVITIES
05 November 2022	• DSWD FO XII distributed relief items to the affected families in the following areas: CITY / MUNICIPALITY — RELIEF ITEM Pigcawayan, Cotabato Province — 3,447 FFPs Lebak, Sultan Kudarat — 3,830 FFPs
04 November 2022	• DSWD FO XII distributed relief items to the affected families in the following areas: CITY / MUNICIPALITY — RELIEF ITEM Lebak, Sultan Kudarat — 1,170 FFPs Palimbang, Sultan Kudarat — 1,400 FFPs Libungan, Cotabato — 2,893 FFPs

DSWD FO CARAGA

DATE	ACTIVITIES
03 November 2022	• DSWD FO Caraga through the SWAD Team in Dinagat Islands facilitated the delivery and distribution of 141 FFPs to the affected families.
30 October 2022	• DSWD FO Caraga facilitated the delivery of 5,000 FFPs, 600 pcs of malong, and 1,000 pcs of blanket amounting to P2,137,560.00 as augmentation assistance to Region XII.

c. Internally Displaced Person (IDP) Protection

DSWD-DRMB

DATE	ACTIVITIES
02 November 2022	• DSWD Officials visited an open EC in Brgy. Cansaga, Consolacion, Cebu to check on the condition and needs of the IDPs.

DSWD FO VIII

DATE	ACTIVITIES
11 November 2022	• DSWD FO VIII continuously gathers IDP data in coordination with affected LGUs, C/MATS, and partner agencies. This includes data on protection issues and data on farmers, fisherfolks, and indigenous people.
02 November 2022	• A total of 9,609 families or 39,906 persons pre-emptively evacuated to various designated ECs and private houses or establishments. All of them have already returned to their respective residences.

d. Camp Coordination and Camp Management (CCCM)

DSWD FO NCR

DATE	ACTIVITIES
29 October 2022	• There were 3,539 families or 16,006 persons who pre-emptively evacuated to 107 ECs.

DSWD FO CALABARZON

DATE	ACTIVITIES
07 November 2022	• DSWD FO CALABARZON completed the delivery of tents to Bay, Laguna intended for the decampment of schools utilized by the displaced families. • DSWD FO CALABARZON ensured and reiterated the adherence to the guidelines of National Disaster Risk Reduction and Management Council (NDRRMC) on COVID-19 related health protocols inside ECs.

DSWD FO MIMAROPA

DATE	ACTIVITIES
29 October 2022	• 50 Families or 248 persons were stranded and have stayed at the covered court near the port areas in San Agustin and Romblon, Romblon and 217 stranded passengers in Coron, Palawan have stayed inside the ferry at Coron Port.
28 October 2022	• 547 Families or 2,361 persons pre-emptively evacuated and took temporary shelter in 75 ECs while 94 families or 325 persons pre-emptively evacuated and stayed with their relatives or friends.

DSWD FO VI

DATE	ACTIVITIES
28 October 2022	• DSWD FO VI provided technical assistance to San Carlos City, Negros Occidental on the Management of ECs. • The Provincial, City, and Municipal QRTs assisted the LGUs in the management of ECs and report generation. They are also on standby for the delivery and distribution of relief goods.

DSWD FO VII

DATE	ACTIVITIES
07 November 2022	• The CCCM cluster conducted a stress debriefing session with the IDPs in the Evacuation Camps and also conducted a short orientation on the roles and responsibilities of the families to ensure and maintain cleanliness, safety and protection among IDPs in the evacuation centers especially those most vulnerable individuals.

DSWD FO VIII

DATE	ACTIVITIES
31 October 2022	• CCCM and IDPP focal persons visited and assessed the needs of the IDPs in designated or identified ECs in Leyte and Southern Leyte. • DSWD FO VIII established a monitoring tool on the functionality of established ECs for the conduct of the assessment.

e. Other Activities

DSWD-DRMB

<table>
<tr><th>DATE</th><th>ACTIVITIES</th></tr>
<tr><td>11 November 2022</td><td>
• DRMB closely coordinates with DSWD FOs and partner agencies for significant disaster response updates and relief augmentation requirements.
• DRMB continuously monitors the confirmed number of casualties in Regions affected by Severe Tropical Storm Paeng:
<table>
<tr><th>REGION</th><th>DEAD</th><th>INJURED</th><th>MISSING</th></tr>
<tr><td>NCR</td><td>-</td><td>1</td><td>-</td></tr>
<tr><td>CAR</td><td>1</td><td>6</td><td>1</td></tr>
<tr><td>II</td><td>-</td><td>1</td><td>1</td></tr>
<tr><td>III</td><td>2</td><td>0</td><td>-</td></tr>
<tr><td>CALABARZON</td><td>23</td><td>22</td><td>-</td></tr>
<tr><td>MIMAROPA</td><td>3</td><td>5</td><td>-</td></tr>
<tr><td>VI</td><td>34</td><td>-</td><td>4</td></tr>
<tr><td>VIII</td><td>-</td><td>26</td><td>-</td></tr>
<tr><td>XII</td><td>3</td><td>2</td><td>-</td></tr>
<tr><td>BARMM</td><td>64</td><td>45</td><td>13</td></tr>
<tr><td>TOTAL</td><td>130</td><td>107</td><td>19</td></tr>
</table>
Source: NDRRMC Situation Report No. 22 on STS Paeng (2022)

• DRMB facilitates the processing of sub-allotment and transfer of funds to DSWD FOs intended for the operation costs relative to the current disaster response operations for Severe Tropical Storm Paeng.
• The request for QRF replenishment from the Department of Budget and Management (DBM) is in process.
• DRMB facilitates the request of VDRC for the procurement of raw materials for the production of FFPs and other non-food items.
• DRMB prepared a Memorandum Guidance to all DSWD FOs on the identification of damaged houses for all disaster incidents and implementation of Emergency Cash Transfer (ECT) for Severe Tropical Storm Paeng-affected families, which has been endorsed to the Office of the Undersecretary for Disaster Response Management Group (OUS-DRMG) for approval.
</td></tr>
<tr><td>05 November 2022</td><td>
• DRMB coordinated with the Program Management Bureau (PMB) with regard to the proposed donation of medicines from Unilab for the families and individuals affected by Severe Tropical Storm Paeng.
• DRMB coordinated with OCD on the request for the hygine kits through AHA DELSA. The request was already granted and the hygiene kits are ready for pickup. This has been coordinated with NRLMB for the schedule of pickup. Also, the distribution plan has been prepared.
• DRMB formulated an Indicative Work and Financial Plan (WFP) for the provision of Emergency Cash Transfer (ECT) assistance to the affected families with damaged houses in four (4) Regions under state of calamity (SOC).
</td></tr>
</table>

DSWD-NRLMB

DATE	ACTIVITIES
11 November 2022	● DSWD-NRLMB continuously repacks relief goods through the help of volunteers from different volunteer groups and organizations. ● DSWD-NRLMB regulary conducts the following: ○ Quality inspection of all incoming and outgoing goods (procured and donated) ○ Volunteer orientation and deployment ○ Coordination with logistics partners and service providers for logistical support ○ Monitoring of dispatched goods and facilitation of incoming requests ○ Facilitation of Framework Agreement Call Offs ○ Monitoring of NFA transactions

DSWD FO NCR

DATE	ACTIVITIES
11 November 2022	● DSWD FO NCR continuously coordinates with the LGUs in Metro Manila through LSWDOs and the Metro Manila Disaster Risk Reduction and Management Council (MMDRRMC) relative to reports on incidents requiring augmentation assistance. ● The QRT members and Motorcycle Riders Group of DSWD FO NCR are on standby and ready for deployment to ports, terminals, and ECs to conduct coordination, monitoring, and provision of augmentation assistance and technical support. ● The QRTs of DSWD FO NCR remain activated and on standby to respond to any eventualities. ● DSWD FO NCR ensures availability of vehicles and logistics ready for deployment once needed.

DSWD-FO CAR

DATE	ACTIVITIES
11 November 2022	● DSWD FO CAR continuously coordinates with the affected LGUs through the SWAD team. ● DSWD FO CAR maintains coordination with LGUs regarding schedule of delivery and pick up of relief items.
09 November 2022	● DSWD FO CAR coordinated with the following for the schedule of pick up of the relief items: ○ LGU of Kibungan, Benguet - 56 FFPs ○ DSWD FO III - 950 FFPs ● DSWD FO CAR coordinated with OCD and AFP for updates on the airlifting of relief items to Pasil, Kalinga and Tineg, Abra. ● DSWD FO CAR coordinated with the Bureau of Fisheries and Aquatic Resources (BFAR) CAR for the report on affected fisherfolks due to Severe Tropical Storm Paeng.

DSWD FO I

DATE	ACTIVITIES
03 November 2022	● DSWD FO I ensured the availability of FNIs including drinking water for possible augmentation to LGUs that may be affected by Tropical Depression Paeng.

DSWD FO II

DATE	ACTIVITIES
05 November 2022	• The SWAD and C/MATs in the Provinces of Cagayan and Isabela regularly monitored the status of families and individuals in ECs in flooded areas for any concerns that need to be addressed.
04 November 2022	• DSWD FO II together with the volunteers from National Intelligence Commision Agency (NICA) augmented in the production of FFPs to ensure the timely provision of FFPs to the affected families.

DSWD FO III

DATE	ACTIVITIES
11 November 2022	• The Regional and Provincial QRTs remain on alert status and ready for deployment in case of any untoward incidents. • DSWD FO III continuously conducts stockpiling and prepositioning of welfare goods at the provincial satellite warehouses. • DSWD FO III continuously monitors reports on affected families in the Region to ensure immediate provision of humanitarian assistance.
30 October 2022	• DSWD FO III conducted a Response and Early Recovery Cluster Meeting to discuss the significant updates on the affected families, relief efforts, and assistance needed.

DSWD FO CALABARZON

DATE	ACTIVITIES
11 November 2022	• DSWD FO CALABARZON continuously coordinates with the affected LGUs for any request of relief augmentation, data validation, and other concerns relative to Severe Tropical Storm Paeng
04 November 2022	• DSWD FO CALABARZON deployed staff for Rapid Needs Assessment (RNA) to the evacuation centers in Laguna Province.

DSWD FO MIMAROPA

DATE	ACTIVITIES
10 November 2022	• DSWD FO MIMAROPA has an ongoing delivery and distribution of relief goods to affected municipalities in the Region. • DSWD FO MIMAROPA closely coordinates with Municipal Agricultural Offices (MAOs) relative to the number of fisherfolk whose livelihood was affected by Severe Tropical Storm Paeng. • DSWD FO MIMAROPA prepares a payout plan for the provision of AICS to the affected fisherfolks. • DSWD FO MIMAROPA has an ongoing validation and assessment of affected families prioritizing those who have special needs. • All Regional and Provincial QRTs are on standby and ready for deployment at any given time. • DSWD FO MIMAROPA closely coordinates with OCD and RDRRMC MIMAROPA for any updates in areas that may be affected by STS Paeng.

DSWD FO V

DATE	ACTIVITIES
09 November 2022	• DSWD FO V facilitated the provision of cash assistance through the Assistance to Individuals in Crisis Situation (AICS). • DSWD FO V facilitated additional request of NFIs to the National Resource and Logistics Management Bureau (NRLMB).

DATE	ACTIVITIES
	• DSWD FO V through the Regional Resource Operation Section (RROS) ensures the availability of FFPs and non-food items through continuous repacking of FFPs. • DSWD FO V continuously coordinates with the affected LGUs for significant updates on the status of affected and displaced families and individuals, relief distribution and for any request of relief augmentation.

DSWD FO VI

DATE	ACTIVITIES
08 November 2022	• DSWD FO VI RD Nochete and ARDO Razo joined the briefing of Pres. Ferdinand Marcos Jr. with NDRRMC Chairperson and National Defense OIC Senior Usec. Jose Faustino Jr., DSWD Sec. Erwin Tulfo, and DILG Sec. Benjamin Abalos together with the Regional Directors and Provincial Officials of Antique.

DSWD FO VII

DATE	ACTIVITIES
03 November 2022	• DSWD FO VII regularly monitored the remaining open camp in Brgy. Cansaga, Consolacion with 59 affected families due to flooding. • DSWD FO VII closely coordinated with the LSWDO of the LGU of Guihulngan City, Negros Oriental and other LGUs for the augmentation of relief goods. • DSWD FO VII mobilized volunteers to continuously produce and repack FFPs in the DSWD Regional warehouse in Cebu City. • DSWD FO VII strengthened the call for volunteers through announcements among partner agencies in coordination with RDRRMC-Logistic Cluster.

DSWD FO VIII

DATE	ACTIVITIES
11 November 2022	• DSWD FO VIII coordinates with SWAD Team Leaders, C/MATs, and LGUs regarding updates on affected and displaced families, damaged houses, and other related information. • DSWD FO VIII Sub-Field Offices (SFOs) monitor the situation in their respective AORs in coordination with LSWDOs and LDRRMOs.

DSWD FO IX

DATE	ACTIVITIES
07 November 2022	• DSWD FO IX ensured coordination with the Response Cluster member agencies for logistical support to immediately respond to the affected families and communities.

DSWD FO X

DATE	ACTIVITIES
30 October 2022	• The MAT in Tagoloan, Misamis Oriental was activated to assist the LGU with its disaster response operations. • DSWD FO X regularly monitored the weather condition through DOST-PAGASA and in close coordination with the SWAD Team Leaders, Local Disaster Risk Reduction and Management Offices (LDRRMOs), and LSWDOs in the Region for significant updates relative to the effects of Severe Tropical Storm Paeng. • DSWD FO X coordinated with concerned offices for significant disaster updates.

DATE	ACTIVITIES
	● DSWD FO X ensured availability of FNIs at the DSWD FO X Regional and Satellite warehouses.

DSWD FO XI

DATE	ACTIVITIES
04 November 2022	● The CSWDO of the LGU of IGACOS conducted assessment and monitoring of the affected population. ● DSWD FO XI through its DRMD coordinated with the LSWDOs of the affected LGUs for updates and information on disaster response operations.

DSWD FO XII

DATE	ACTIVITIES
05 November 2022	● DSWD FO XII headed by Regional Director Loreto Cabaya, Jr. provided financial assistance to 1,000 beneficiaries in Datu Odin Sinsuat, Maguindanao and 1,000 beneficiaries in Datu Abdullah Sangki, Maguindanao. Each of the beneficiaries received ₱5,000.00. ● DSWD FO XII coordinated with the affected LGUs through their LDRRMOs and LSWDOs for monitoring of the status of affected families and other significant updates relative to the effects of Severe Tropical Storm Paeng. ● DSWD FO XII deployed QRTs to different affected provinces in Regions XII and BARMM.

DSWD FO Caraga

DATE	ACTIVITIES
30 October 2022	● DSWD FO Caraga through the DRMD regularly monitored the weather condition in the Region. ● DSWD FO Caraga alerted the Team Leaders of the Provincial SWAD Offices to monitor their AORs, provide updates, and submit reports regarding the effects of Severe Tropical Storm Paeng. ● DSWD FO Caraga constantly coordinated with the LSWDOs to get updates on the situation in their respective localities in relation to the effects of the Severe Tropical Storm Paeng. ● DSWD FO Caraga QRTs were activated to render duty at the Emergency Operations Center. ● DSWD FO Caraga QRTs were on standby for possible deployment.

VII. Photo Documentation

10 NOVEMBER 2022

DSWD Field Office VI through its Quick Response Team (QRT) prepares the family food packs for distribution to families affected by the Severe Tropical Storm "Paeng" in Western Visayas.

11 NOVEMBER 2022

DSWD Field Office XII headed by Regional Director Loreto Cabaya, Jr., together with Sen. Ramon "Bong" Revilla, Jr., facilitates the distribution of family food packs to the families affected by the Severe Tropical Storm "Paeng" in Datu Odin Sinsuat, Maguindanao.

11 NOVEMBER 2022

DSWD Field Office XII headed by Assistant Regional Director for Operations (ARDO) Bonifacio Selma, Jr. facilitates the distribution of family food packs to the families affected by the Severe Tropical Storm "Paeng" in Lebak, Sultan Kudarat.

11 NOVEMBER 2022

DSWD Field Office VIII, with the assistance of Bureau of Fire Protection (BFP), facilitates the production of family food packs intended to the families affected by the Severe Tropical Storm "Paeng" in Palo, Leyte.

*****

The Disaster Response Operations Monitoring and Information Center (DROMIC) of the DSWD-DRMB is closely monitoring the effects of Severe Tropical Storm "Paeng" and in close coordination with the concerned DSWD Field Offices for significant disaster response updates and assistance provided.

Prepared by:

LESLIE R. JAWILI
DIANE C. PELEGRINO
JEM ERIC F. FAMORCAN
AARON JOHN B. PASCUA
MARIE JOYCE G. RAFANAN
JAN ERWIN ANDREW I. ONTANILLAS
JOANNA CAMILLE R. JACINTO-LIZARDO

Reviewed by:

MARC LEO L. BUTAC
Officer-in-Charge (OIC), DROMIC-DIMS

Released by:

KRYSTIAN HAROLD J. JAVIER
OIC, DROMIC