

DSWD DROMIC Report #64 on Severe Tropical Storm “Paeng” as of 18 December 2022, 6AM

I. Situation Overview

On 26 October 2022, the Low-Pressure Area (LPA) East of Eastern Visayas developed into Tropical Depression (TD) and was called "Paeng" (international name: Nalgae). It intensified into a Tropical Storm (TS) on 27 October 2022 while moving over the Philippine Sea. It maintained its strength as it approached the Lagonoy Gulf Area on 28 October 2022.

"Paeng " became a Severe Tropical Storm (STS) on 29 October 2022 and reached the offshore of Virac, Catanduanes. On the same day, STS "Paeng" crossed the southern tip of Catanduanes and made its first landfall in Camarines sur where it brought heavy to intense with at times torrential rains over Bicol Region, Aklan, Antique, Capiz, Iloilo, Guimaras, Quezon including Pollilo Islands, Marinduque, Romblon, Mindoro Provinces, and the northern portion of Palawan including Calamian and Cuyo Islands; moderate to heavy with at times intense rains likely over Metro Manila, Aurora, Bulacan, Negros Occidental, Northern Samar, the eastern portion of mainland Cagayan Valley, and the rest of CALABARZON and Palawan; and light to moderate with at times heavy rains possible over Cordillera Administrative Region, Zamboanga Peninsula, and the rest of Cagayan Valley, Central Luzon, and Visayas.

Prior to exiting the landmass of Luzon on 30 October 2022, "Paeng" made five (5) more landfalls in: Caramoan, Camarines Sur; Buenavista, Quezon; Santa Cruz, Marinduque; San Juan, Batangas; and Sariaya, Quezon.

On 31 October 2022, Paeng weakened into TS and exited the Philippine Area of Responsibility (PAR) at 12:10 PM.

Source: DOST-PAGASA

II. Status of Affected Areas and Population

A total of **1,583,655 families** or **6,345,679 persons** are affected in **11,231 barangays** in **Regions NCR, CAR, I, II, III, CALABARZON, MIMAROPA, V, VI, VII, VIII, IX, X, XI, XII, Caraga, and BARMM** (see Table 1).

Table 1. Number of Affected Families / Persons

REGION / PROVINCE / MUNICIPALITY	NUMBER OF AFFECTED		
	Barangays	Families	Persons
GRAND TOTAL	11,231	1,583,655	6,345,679
NCR	129	8,869	37,331
Metro Manila	129	8,869	37,331
<i>Caloocan City</i>	1	17	63
<i>Las Pinas</i>	9	259	843
<i>Makati City</i>	2	27	90
<i>Malabon City</i>	4	36	109
<i>Manila City</i>	8	1080	4087
<i>Marikina city</i>	14	2401	11823
<i>Muntinlupa City</i>	8	1165	5297
<i>Navotas</i>	8	71	324
<i>Paranaque City</i>	7	328	1297
<i>Pasay City</i>	6	68	263
<i>Pasig City</i>	12	739	2704
<i>Taguig City</i>	20	547	1917

REGION / PROVINCE / MUNICIPALITY	NUMBER OF AFFECTED		
	Barangays	Families	Persons
<i>Quezon City</i>	17	1930	7787
<i>San Juan City</i>	3	68	218
<i>Valenzuela City</i>	10	133	509
REGION I	246	9,797	38,491
Ilocos Sur	22	261	1,021
<i>Bantay</i>	1	10	36
<i>Cabugao</i>	1	1	3
CITY OF CANDON	2	3	6
<i>Magsingal</i>	1	11	43
<i>Narvacan</i>	3	53	208
<i>San Emilio</i>	1	68	261
<i>Santa</i>	1	12	40
<i>Santa Cruz</i>	6	84	320
<i>Santa Lucia</i>	4	16	82
<i>Sugpon</i>	2	3	22
La Union	140	889	3,267
<i>Agoo</i>	30	107	360
<i>Aringay</i>	17	105	363
<i>Bangar</i>	2	48	157
<i>Bauang</i>	22	251	845
<i>Caba</i>	14	129	501
<i>Luna</i>	2	23	49
<i>Naguilian</i>	19	137	610
<i>Pugo</i>	5	15	62
<i>Rosario</i>	9	20	91
CITY OF SAN FERNANDO (Capital)	7	19	88
<i>San Gabriel</i>	1	1	3
<i>Santo Tomas</i>	12	34	138
Pangasinan	84	8,647	34,203
CITY OF ALAMINOS	5	62	208
<i>Balungao</i>	1	1	5
<i>Bani</i>	2	45	169
<i>Binmaley</i>	2	4	19
<i>Bolinao</i>	30	7,891	31,564
<i>Dagupan City</i>	7	152	472
<i>Infanta</i>	4	52	191
<i>Labrador</i>	1	62	249
LINGAYEN (Capital)	5	229	782
<i>Mabini</i>	1	1	4
<i>Malasiqui</i>	1	1	6
<i>Mangatarem</i>	2	3	15
<i>San Carlos City</i>	5	9	43
<i>San Fabian</i>	2	48	146
<i>Santa Barbara</i>	1	10	50
<i>Sison</i>	10	29	93
<i>Sual</i>	4	47	185
CITY OF URDANETA	1	1	2
REGION II	801	99,872	371,922
Cagayan	281	43,562	159,374
<i>Abulug</i>	7	142	455
<i>Alcala</i>	19	3,199	9,974
<i>Allacapan</i>	1	50	175
<i>Amulung</i>	35	5,164	15,637
<i>Aparri</i>	15	3,347	12,025
<i>Baggao</i>	12	580	1,704

REGION / PROVINCE / MUNICIPALITY	NUMBER OF AFFECTED		
	Barangays	Families	Persons
<i>Ballesteros</i>	7	87	319
<i>Buguey</i>	3	131	446
<i>Camalaniugan</i>	15	631	2,479
<i>Enrile</i>	15	8,261	41,305
<i>Gattaran</i>	11	377	1,281
<i>Gonzaga</i>	20	1,680	6,224
<i>Iguig</i>	10	258	851
<i>Lal-lo</i>	15	1,681	5,679
<i>Lasam</i>	7	156	562
<i>Pamplona</i>	3	88	285
<i>Piat</i>	1	2	5
<i>Rizal</i>	2	16	58
<i>Santa Ana</i>	5	76	277
<i>Santa Praxedes</i>	7	36	100
<i>Santa Teresita</i>	7	643	2,219
<i>Santo Niño (Faire)</i>	10	2,428	7,984
<i>Solana</i>	12	2,894	9,637
<i>Tuao</i>	1	43	156
<i>Tuguegarao City (capital)</i>	41	11,592	39,537
Isabela	398	53,215	201,668
<i>Alicia</i>	34	3,816	13,599
<i>Angadanan</i>	39	4,395	14,562
<i>Aurora</i>	9	214	713
<i>Benito Soliven</i>	5	893	3,195
<i>Burgos</i>	1	9	35
<i>Cabagan</i>	15	4,136	20,680
<i>Cabatuan</i>	8	225	718
<i>City of Cauayan</i>	36	3,318	10,452
<i>Cordon</i>	23	1,076	3,660
<i>Delfin Albano (Magsaysay)</i>	13	413	1,103
<i>Divilacan</i>	9	156	618
<i>Echague</i>	4	60	239
<i>Gamu</i>	5	50	167
<i>Ilagan (capital)</i>	32	6,307	21,700
<i>Jones</i>	3	30	86
<i>Luna</i>	4	98	333
<i>Maconacon</i>	1	3	14
<i>Naguilian</i>	5	200	604
<i>Palanan</i>	1	18	148
<i>Quirino</i>	2	73	233
<i>Ramon</i>	7	27	110
<i>Reina Mercedes</i>	11	76	283
<i>Roxas</i>	11	1,079	3,915
<i>San Agustin</i>	3	19	61
<i>San Guillermo</i>	6	42	139
<i>San Isidro</i>	8	214	658
<i>San Manuel</i>	5	45	166
<i>San Mariano</i>	3	19	102
<i>San Mateo</i>	8	1,368	5,263
<i>San Pablo</i>	7	1,726	6,031
<i>Santa Maria</i>	11	1,902	7,649
<i>City of Santiago</i>	22	3,084	11,533
<i>Santo Tomas</i>	27	9,452	29,553
<i>Tumauini</i>	20	8,672	43,346
Nueva Vizcaya	82	1,864	6,747

REGION / PROVINCE / MUNICIPALITY	NUMBER OF AFFECTED		
	Barangays	Families	Persons
<i>Alfonso Castaneda</i>	3	101	405
<i>Ambaguio</i>	8	55	195
<i>Aritao</i>	4	38	142
<i>Bagabag</i>	9	245	826
<i>Bambang</i>	8	56	187
<i>Bayombong (capital)</i>	10	497	1,782
<i>Diadi</i>	6	20	79
<i>Dupax del Norte</i>	3	11	28
<i>Dupax del Sur</i>	1	3	3
<i>Kasibu</i>	5	5	22
<i>Kayapa</i>	2	3	12
<i>Quezon</i>	4	40	141
<i>Santa Fe</i>	4	19	81
<i>Solano</i>	11	680	2,535
<i>Villaverde</i>	4	91	309
Quirino	40	1,231	4,133
<i>Aglipay</i>	4	60	236
<i>Cabarroguis (capital)</i>	8	244	862
<i>Diffun</i>	10	337	1,218
<i>Maddela</i>	7	52	204
<i>Nagtipunan</i>	8	412	1,157
<i>Saguday</i>	3	126	456
REGION III	407	127,167	445,855
Aurora	77	4,287	13,859
<i>Baler (capital)</i>	10	567	2,112
<i>Casiguran</i>	7	62	179
<i>Dilasag</i>	5	750	2,068
<i>Dinalungan</i>	3	29	109
<i>Dingalan</i>	10	1,913	6,386
<i>Dipaculao</i>	9	227	788
<i>Maria Aurora</i>	22	359	1,097
<i>San Luis</i>	11	380	1,120
Bataan	105	17,212	68,444
<i>Abucay</i>	1	530	2,115
<i>Bagac</i>	13	643	3,215
<i>City of Balanga (capital)</i>	8	1,363	6,726
<i>Dinalupihan</i>	25	190	570
<i>Hermosa</i>	14	2,020	6,355
<i>Limay</i>	7	3,070	12,291
<i>Mariveles</i>	13	3,325	15,642
<i>Morong</i>	4	1,000	2,000
<i>Orani</i>	4	1,881	5,742
<i>Orion</i>	6	1,544	5,964
<i>Pilar</i>	5	321	1,811
<i>Samal</i>	5	1,325	6,013
Bulacan	116	81,166	296,027
<i>Angat</i>	4	100	400
<i>Balagtas (Bigaa)</i>	4	7,980	28,984
<i>Baliuag</i>	3	30	113
<i>Bocaue</i>	8	220	616
<i>Bulacan</i>	8	17,491	60,762
<i>Bustos</i>	3	16	43
<i>Calumpit</i>	19	20,415	71,825
<i>Guiguinto</i>	4	9,782	39,204
<i>Hagonoy</i>	10	17,452	56,230

REGION / PROVINCE / MUNICIPALITY	NUMBER OF AFFECTED		
	Barangays	Families	Persons
<i>City of Malolos (capital)</i>	5	1,345	5,484
<i>Marilao</i>	2	20	62
<i>City of Meycauayan</i>	3	65	186
<i>Norzagaray</i>	2	118	412
<i>Obando</i>	9	212	587
<i>Paombong</i>	4	3,611	20,053
<i>Plaridel</i>	1	4	14
<i>Pulilan</i>	5	467	1,709
<i>San Ildefonso</i>	2	12	59
<i>City of San Jose del Monte</i>	1	33	142
<i>San Miguel</i>	12	1,548	8,171
<i>San Rafael</i>	2	18	49
<i>Santa Maria</i>	5	227	922
Nueva Ecija	17	734	3,253
<i>Bongabon</i>	3	8	29
<i>Cabanatuan City</i>	6	455	2,092
<i>City of Gapan</i>	3	180	811
<i>Gabaldon (Bitulok & Sabani)</i>	4	81	291
<i>Peñaranda</i>	1	10	30
Pampanga	57	22,960	61,055
<i>Angeles City</i>	3	78	303
<i>Apalit</i>	6	1,792	6,907
<i>Arayat</i>	1	147	574
<i>Bacolor</i>	1	431	2,202
<i>Candaba</i>	1	1,979	8,950
<i>Floridablanca</i>	1	5	15
<i>Guagua</i>	1	15	59
<i>Lubao</i>	4	1,274	3,895
<i>Macabebe</i>	14	192	588
<i>Masantol</i>	14	15,049	30,377
<i>Mexico</i>	1	1	8
<i>Minalin</i>	3	1,827	6,627
<i>San Luis</i>	3	7	23
<i>Sasmuan (Sexmoan)</i>	4	163	527
Tarlac	14	296	1,289
<i>Bamban</i>	2	6	26
<i>Capas</i>	2	100	383
<i>Concepcion</i>	3	173	780
<i>Ramos</i>	4	7	43
<i>San Manuel</i>	3	10	57
Zambales	21	512	1,928
<i>Botolan</i>	1	4	16
<i>Cabangan</i>	4	29	121
<i>Candelaria</i>	1	3	12
<i>Castillejos</i>	1	22	69
<i>Iba (capital)</i>	2	26	75
<i>Masinloc</i>	1	5	13
<i>San Antonio</i>	2	75	297
<i>San Felipe</i>	1	6	16
<i>San Marcelino</i>	1	1	6
<i>Santa Cruz</i>	3	85	375
<i>Subic</i>	4	256	928
CALABARZON	2,363	328,328	1,293,584
Batangas	520	17,965	75,783

REGION / PROVINCE / MUNICIPALITY	NUMBER OF AFFECTED		
	Barangays	Families	Persons
Agoncillo	8	153	733
Alitagtag	13	82	309
Balayan	30	206	930
Balete	6	96	463
Batangas City (capital)	37	1,122	3,946
Bauan	16	351	1,515
Calaca	17	381	1,462
Calatagan	4	73	309
Cuenca	6	40	175
Ibaan	21	301	897
Laurel	14	101	481
Lemery	28	1,361	4,224
Lian	14	1,801	7,119
Lipa City	42	2,663	12,879
Lobo	20	336	1,416
Malvar	6	184	668
Mataas Na Kahoy	11	106	537
Nasugbu	21	667	2,462
Padre Garcia	5	24	90
Rosario	20	235	1,009
San Jose	7	24	89
San Juan	36	6,024	27,200
San Luis	17	103	464
San Nicolas	4	23	103
San Pascual	8	60	204
Santa Teresita	7	19	87
Santo Tomas	17	365	1,654
Taal	20	190	787
Talisay	9	125	519
City of Tanauan	25	496	2,202
Taysan	15	66	246
Tingloy	14	159	474
Tuy	2	28	130
Cavite	401	185,302	725,582
Alfonso	16	49	221
Amadeo	12	100	397
Bacoor	69	98,430	416,495
Carmona	7	785	2,266
Cavite City	27	1,903	6,285
Dasmariñas	22	215	805
Gen. Mariano Alvarez	4	64	250
General Trias	32	8,282	29,814
Imus	31	4,466	18,773
Indang	2	16	64
Kawit	23	40,989	119,828
Magallanes	1	1	4
Maragondon	9	238	882
Mendez (MENDEZ-NUÑEZ)	10	49	180
Naic	16	308	1,148
Noveleta	16	10,995	46,928
Rosario	20	13,897	64,630
Silang	40	1,451	5,473
Tagaytay City	13	127	517
Tanza	18	779	3,126
Ternate	10	2,152	7,477

REGION / PROVINCE / MUNICIPALITY	NUMBER OF AFFECTED		
	Barangays	Families	Persons
<i>Trece Martires City (capital)</i>	2	4	19
Laguna	463	79,777	323,144
<i>Alaminos</i>	15	279	918
<i>Bay</i>	14	1,821	6,858
<i>Biñan</i>	19	20,157	90,557
<i>Cabuyao</i>	14	13,813	48,999
<i>City of Calamba</i>	43	8,612	33,301
<i>Calauan</i>	12	5,217	19,804
<i>Cavinti</i>	10	91	367
<i>Famy</i>	17	462	1,090
<i>Kalayaan</i>	3	193	620
<i>Liliw</i>	20	380	1,273
<i>Los Baños</i>	6	263	1,069
<i>Luisiana</i>	9	47	169
<i>Lumban</i>	6	431	1,706
<i>Mabitac</i>	14	807	3,055
<i>Magdalena</i>	20	562	1,837
<i>Majayjay</i>	12	69	254
<i>Nagcarlan</i>	42	1,091	3,715
<i>Paete</i>	7	128	477
<i>Pagsanjan</i>	14	431	1,665
<i>Pakil</i>	10	206	651
<i>Pangil</i>	8	246	739
<i>Pila</i>	16	211	781
<i>Rizal</i>	8	91	360
<i>San Pablo City</i>	43	638	2,723
<i>San Pedro</i>	11	13,819	57,253
<i>Santa Cruz (capital)</i>	16	7,098	33,719
<i>Santa Maria</i>	21	543	1,778
<i>City of Santa Rosa</i>	13	1,312	5,199
<i>Siniloan</i>	13	133	503
<i>Victoria</i>	7	626	1,704
Quezon	884	38,876	141,168
<i>Agdangan</i>	12	752	2,838
<i>Alabat</i>	18	727	2,107
<i>Atimonan</i>	36	1,252	4,016
<i>Buenavista</i>	34	1,382	5,160
<i>Burdeos</i>	6	616	2,351
<i>Calauag</i>	45	1,240	4,707
<i>Candelaria</i>	9	138	506
<i>Catanauan</i>	29	1,153	5,352
<i>Dolores</i>	14	355	1,360
<i>General Luna</i>	24	940	2,742
<i>General Nakar</i>	14	407	1,460
<i>Guinayangan</i>	30	650	2,840
<i>Gumaca</i>	49	2,348	7,370
<i>Infanta</i>	32	1,352	4,534
<i>Jomalig</i>	5	618	2,069
<i>Lopez</i>	56	1,215	4,652
<i>Lucban</i>	7	118	526
<i>Lucena City (capital)</i>	26	1,790	7,963
<i>Macalelon</i>	23	732	2,460
<i>Mauban</i>	10	125	503
<i>Mulanay</i>	27	3,516	13,736
<i>Padre Burgos</i>	21	1,896	6,404

REGION / PROVINCE / MUNICIPALITY	NUMBER OF AFFECTED		
	Barangays	Families	Persons
<i>Pagbilao</i>	24	823	3,221
<i>Panukulan</i>	13	1,703	5,877
<i>Patnanungan</i>	5	254	951
<i>Perez</i>	13	676	2,118
<i>Pitogo</i>	35	2,288	7,186
<i>Plaridel</i>	9	912	3,444
<i>Polillo</i>	18	1,127	3,941
<i>Quezon</i>	21	670	1,947
<i>Real</i>	15	1,510	5,023
<i>Sampaloc</i>	13	141	397
<i>San Andres</i>	7	157	591
<i>San Antonio</i>	18	725	2,716
<i>San Francisco (Aurora)</i>	14	295	1,069
<i>San Narciso</i>	10	350	1,603
<i>Sariaya</i>	26	504	1,664
<i>Tagkawayan</i>	18	660	2,988
<i>City of Tayabas</i>	42	616	2,806
<i>Tiaong</i>	30	1,157	4,717
<i>Unisan</i>	26	986	3,253
Rizal	95	6,408	27,907
<i>Angono</i>	5	310	1,260
<i>City of Antipolo</i>	6	77	323
<i>Baras</i>	6	55	183
<i>Binangonan</i>	14	237	1,049
<i>Cainta</i>	4	506	2,277
<i>Cardona</i>	7	93	387
<i>Jala-Jala</i>	7	63	190
<i>Morong</i>	5	137	510
<i>Pililla</i>	7	91	284
<i>Rodriguez (Montalban)</i>	7	2,243	10,992
<i>San Mateo</i>	9	1,826	7,779
<i>Tanay</i>	8	308	903
<i>Taytay</i>	4	412	1,609
<i>Teresa</i>	6	50	161
MIMAROPA	672	36,807	137,819
Marinduque	206	21,025	72,053
<i>Boac (capital)</i>	53	4,936	15,921
<i>Buenavista</i>	16	1,631	5,869
<i>Gasan</i>	25	2,387	7,189
<i>Mogpog</i>	34	1,154	3,708
<i>Santa Cruz</i>	51	1,980	6,670
<i>Torrijos</i>	27	8,937	32,696
Occidental Mindoro	104	4,317	18,280
<i>Abra de Ilog</i>	10	157	630
<i>Calintaan</i>	1	26	127
<i>Looc</i>	7	701	3,201
<i>Lubang</i>	16	470	1,568
<i>Magsaysay</i>	7	222	898
<i>Mamburao (capital)</i>	2	58	212
<i>Paluan</i>	12	1,181	5,779
<i>Rizal</i>	5	276	1,069
<i>Sablayan</i>	22	751	2,808
<i>San Jose</i>	21	470	1,974
<i>Santa Cruz</i>	1	5	14
Oriental Mindoro	149	5,144	22,096

REGION / PROVINCE / MUNICIPALITY	NUMBER OF AFFECTED		
	Barangays	Families	Persons
<i>Baco</i>	13	534	2,437
<i>Bansud</i>	8	437	1,947
<i>Bongabong</i>	4	63	272
<i>Bulalacao (San Pedro)</i>	12	1,657	6,936
<i>City of Calapan (capital)</i>	23	350	1,183
<i>Gloria</i>	4	55	243
<i>Mansalay</i>	2	26	135
<i>Naujan</i>	19	249	959
<i>Pinamalayan</i>	23	958	4,320
<i>Pola</i>	10	52	211
<i>Puerto Galera</i>	11	243	882
<i>Roxas</i>	5	32	147
<i>San Teodoro</i>	2	15	54
<i>Socorro</i>	4	24	78
<i>Victoria</i>	9	449	2,292
Palawan	83	2,422	8,556
<i>Agutaya</i>	5	60	261
<i>Araceli</i>	7	175	562
<i>Brooke's Point</i>	1	9	43
<i>Busuanga</i>	8	107	330
<i>Coron</i>	20	986	3,404
<i>Culion</i>	6	28	75
<i>Cuyo</i>	4	237	829
<i>El Nido (Bacuit)</i>	1	27	116
<i>Linapacan</i>	2	138	529
<i>Magsaysay</i>	3	73	199
<i>Narra</i>	1	26	67
<i>Puerto Princesa City (Capital)</i>	7	254	904
<i>Roxas</i>	5	44	194
<i>San Vicente</i>	5	102	423
<i>Taytay</i>	8	156	620
Romblon	130	3,899	16,834
<i>Alcantara</i>	5	11	42
<i>Banton</i>	17	762	2,351
<i>Cajidiocan</i>	11	184	714
<i>Calatrava</i>	1	8	24
<i>Concepcion</i>	9	160	343
<i>Corcuera</i>	8	101	349
<i>Ferrol</i>	3	5	25
<i>Looc</i>	11	500	2,481
<i>Magdiwang</i>	10	500	2,692
<i>Odiongan</i>	7	66	215
<i>Romblon (capital)</i>	14	108	553
<i>San Agustin</i>	15	1,122	5,613
<i>San Andres</i>	5	70	350
<i>San Fernando</i>	12	288	1,028
<i>San Jose</i>	1	3	19
<i>Santa Maria (Imelda)</i>	1	11	35
REGION V	1,801	93,666	360,137
Albay	410	30,250	115,202
<i>Bacacay</i>	18	967	3,740
<i>Camalig</i>	11	900	3,361
<i>Daraga (Locsin)</i>	37	1,339	5,382
<i>Guinobatan</i>	18	1,768	5,992
<i>Jovellar</i>	16	980	2,981

REGION / PROVINCE / MUNICIPALITY	NUMBER OF AFFECTED		
	Barangays	Families	Persons
<i>Legazpi City (capital)</i>	37	4,352	17,837
<i>Libon</i>	34	1,514	5,835
<i>City of Ligao</i>	36	827	3,040
<i>Malilipot</i>	16	3,048	12,501
<i>Malinao</i>	26	3,215	11,874
<i>Manito</i>	12	443	1,505
<i>Oas</i>	25	523	1,921
<i>Pio Duran</i>	5	260	917
<i>Polangui</i>	29	1,978	6,184
<i>Rapu-Rapu</i>	15	1,149	4,715
<i>Santo Domingo (Libog)</i>	22	1,826	6,622
<i>City of Tabaco</i>	33	3,851	15,786
<i>Tiwi</i>	20	1,310	5,009
Camarines Norte	236	11,391	44,523
<i>Basud</i>	28	1,376	4,862
<i>Capalonga</i>	15	234	1,113
<i>Daet (capital)</i>	23	567	2,393
<i>Jose Panganiban</i>	26	1,389	5,989
<i>Labo</i>	41	2,080	7,514
<i>Mercedes</i>	23	1,209	4,845
<i>Paracale</i>	14	541	2,278
<i>San Lorenzo Ruiz (Imelda)</i>	7	124	422
<i>San Vicente</i>	8	238	709
<i>Santa Elena</i>	16	667	2,474
<i>Talisay</i>	14	226	975
<i>Vinzons</i>	21	2,740	10,949
Camarines Sur	732	32,605	128,746
<i>Baao</i>	28	2,070	8,500
<i>Balatan</i>	6	280	1,334
<i>Bato</i>	13	280	1,169
<i>Bombon</i>	7	258	784
<i>Buhi</i>	13	845	3,243
<i>Bula</i>	22	631	2,220
<i>Cabusao</i>	7	647	2,164
<i>Calabanga</i>	34	1,684	6,155
<i>Camaligan</i>	13	1,226	5,033
<i>Canaman</i>	23	975	2,682
<i>Caramoan</i>	38	1,870	7,545
<i>Del Gallego</i>	10	1,240	4,411
<i>Gainza</i>	8	420	1,692
<i>Garchitorena</i>	14	619	2,747
<i>Goa</i>	32	684	2,827
<i>Iriga City</i>	33	2,186	8,910
<i>Lagonoy</i>	21	597	2,307
<i>Libmanan</i>	41	2,792	11,356
<i>Lupi</i>	37	980	3,562
<i>Magarao</i>	14	439	1,724
<i>Milaor</i>	12	206	834
<i>Minalabac</i>	21	1,621	6,540
<i>Nabua</i>	24	412	1,716
<i>Naga City</i>	22	1,223	4,350
<i>Ocampo</i>	16	498	2,017
<i>Pamplona</i>	17	528	2,285
<i>Pasacao</i>	7	542	2,258
<i>Pili (capital)</i>	19	328	1,358

REGION / PROVINCE / MUNICIPALITY	NUMBER OF AFFECTED		
	Barangays	Families	Persons
<i>Presentacion (Parubcan)</i>	16	1,271	5,171
<i>Ragay</i>	27	581	2,612
<i>Sagñay</i>	11	273	1,110
<i>San fernando</i>	19	601	2,576
<i>San Jose</i>	22	419	1,739
<i>Sipocot</i>	20	465	1,926
<i>Siruma</i>	20	871	3,646
<i>Tigaon</i>	21	415	1,691
<i>Tinambac</i>	24	1,628	6,552
Catanduanes	219	12,290	46,440
<i>Bagamanoc</i>	16	451	1,646
<i>Baras</i>	26	1,033	3,973
<i>Bato</i>	22	2,049	7,836
<i>Caramoran</i>	17	501	2,326
<i>Gigmoto</i>	8	328	1,142
<i>Pandan</i>	25	1,094	4,605
<i>Panganiban (Payo)</i>	17	346	1,398
<i>San Andres (Calolbon)</i>	17	569	2,336
<i>San Miguel</i>	19	2,245	7,693
<i>Viga</i>	14	324	1,246
<i>Virac (capital)</i>	38	3,350	12,239
Masbate	74	3,449	12,967
<i>Aroroy</i>	7	184	682
<i>Baleno</i>	2	18	58
<i>Balud</i>	5	45	161
<i>Batuan</i>	3	17	55
<i>Cataingan</i>	-	27	27
<i>Claveria</i>	5	74	307
<i>Esperanza</i>	4	62	188
<i>City of Masbate (capital)</i>	3	106	477
<i>Milagros</i>	7	267	1,335
<i>Mobo</i>	7	137	659
<i>Monreal</i>	5	177	805
<i>Palanas</i>	5	83	275
<i>Pio V. Corpuz (Limbuhan)</i>	5	186	592
<i>San Fernando</i>	1	17	56
<i>San Jacinto</i>	1	36	157
<i>San Pascual</i>	12	2,002	7,076
<i>Uson</i>	2	11	57
Sorsogon	130	3,681	12,259
<i>Barcelona</i>	11	183	641
<i>Bulan</i>	5	23	139
<i>Bulusan</i>	9	139	524
<i>Casiguran</i>	12	89	326
<i>Castilla</i>	6	53	187
<i>Donsol</i>	6	112	458
<i>Gubat</i>	13	168	632
<i>Irosin</i>	13	144	579
<i>Juban</i>	9	241	815
<i>Magallanes</i>	5	75	321
<i>Matnog</i>	-	395	395
<i>Prieto Diaz</i>	20	1,650	5,669
<i>Santa Magdalena</i>	9	163	654
<i>City of Sorsogon (capital)</i>	12	246	919

REGION / PROVINCE / MUNICIPALITY	NUMBER OF AFFECTED		
	Barangays	Families	Persons
REGION VI	2,837	456,566	1,754,493
Aklan	265	77,045	274,885
<i>Altavas</i>	13	419	1,588
<i>Balete</i>	10	8,448	30,182
<i>Banga</i>	22	5,537	19,788
<i>Batan</i>	20	9,001	36,430
<i>Kalibo (capital)</i>	16	12,939	45,078
<i>Libacao</i>	24	7,657	30,037
<i>Madalag</i>	25	759	2,735
<i>New Washington</i>	16	10,515	34,516
<i>Buruanga</i>	8	920	3,577
<i>Ibajay</i>	17	827	3,077
<i>Lezo</i>	7	385	1,231
<i>Makato</i>	11	642	2,488
<i>Malay</i>	16	1,275	3,079
<i>Malinao</i>	8	158	519
<i>Nabas</i>	20	12,087	40,632
<i>Numancia</i>	17	4,476	14,949
<i>Tangalan</i>	15	1,000	4,979
Antique	543	72,436	286,261
<i>Anini-y</i>	21	520	1,808
<i>Belison</i>	11	337	1,050
<i>Hamtic</i>	39	3,341	12,361
<i>San Jose (capital)</i>	26	3,882	16,786
<i>San Remigio</i>	45	7,967	39,839
<i>Sibalom</i>	62	4,312	17,432
<i>Tobias Fornier (Dao)</i>	50	6,732	28,420
<i>Valderrama</i>	18	489	1,669
<i>Barbaza</i>	39	6,121	23,591
<i>Bugasong</i>	26	2,690	9,090
<i>Caluya</i>	19	3,744	13,049
<i>Culasi</i>	36	4,942	18,223
<i>Laua-an</i>	35	1,918	11,383
<i>Libertad</i>	19	4,933	18,942
<i>Pandan</i>	32	1,396	4,829
<i>Patnongon</i>	36	10,109	38,005
<i>Sebaste</i>	8	854	3,322
<i>Tibiao</i>	21	8,149	26,462
Capiz	371	113,307	407,859
<i>Cuartero</i>	13	2,469	11,451
<i>Dao</i>	20	7,583	23,931
<i>Dumalag</i>	10	2,332	7,265
<i>Dumarao</i>	33	14,302	51,441
<i>Ivisan</i>	13	1,292	4,969
<i>Jamindan</i>	14	760	3,353
<i>Ma-ayon</i>	32	5,691	28,170
<i>Mambusao</i>	26	15,101	43,437
<i>Panay</i>	39	12,441	48,755
<i>Panitan</i>	26	10,641	42,565
<i>Pilar</i>	16	856	2,681
<i>Pontevedra</i>	26	15,150	53,140
<i>President Roxas</i>	20	7,817	31,269
<i>Roxas City (capital)</i>	32	4,062	14,618
<i>Sapi-an</i>	10	1,046	4,272

REGION / PROVINCE / MUNICIPALITY	NUMBER OF AFFECTED		
	Barangays	Families	Persons
<i>Sigma</i>	20	10,556	31,698
<i>Tapaz</i>	21	1,208	4,844
Guimaras	51	1,590	7,469
<i>Buenavista</i>	6	93	281
<i>San Lorenzo</i>	4	34	119
<i>Jordan (capital)</i>	6	54	120
<i>Nueva Valencia</i>	21	511	2,555
<i>Sibunag</i>	14	898	4,394
Iloilo	1,291	131,124	504,922
<i>Ajuy</i>	34	15,539	50,685
<i>Alimodian</i>	49	508	2,710
<i>Anilao</i>	16	1,030	3,576
<i>Badiangan</i>	16	117	452
<i>Balasan</i>	21	1,945	6,271
<i>Banate</i>	18	7,805	32,858
<i>Barotac Nuevo</i>	26	4,784	23,235
<i>Barotac Viejo</i>	26	8,260	29,083
<i>Batad</i>	24	6,789	24,266
<i>Bingawan</i>	14	532	2,165
<i>Cabatuan</i>	26	166	628
<i>Calinog</i>	15	43	215
<i>Carles</i>	14	831	2,164
<i>Concepcion</i>	23	4,543	16,908
<i>Dingle</i>	33	3,295	16,875
<i>Dueñas</i>	24	348	1,426
<i>Dumangas</i>	24	3,940	13,890
<i>Estancia</i>	25	14,529	55,130
<i>Guimbal</i>	31	719	3,094
<i>Igbaras</i>	45	1,043	4,188
<i>Iloilo City (capital)</i>	67	2,779	10,949
<i>Janiuay</i>	40	1,941	9,942
<i>Lambunao</i>	48	1,458	5,839
<i>Leganes</i>	17	3,169	12,441
<i>Lemery</i>	28	1,339	5,137
<i>Leon</i>	59	581	2,620
<i>Maasin</i>	37	3,515	16,022
<i>Miagao</i>	49	1,029	5,271
<i>Mina</i>	14	451	1,810
<i>New Lucena</i>	19	615	2,384
<i>Oton</i>	29	5,895	26,751
<i>City of Passi</i>	23	1,443	5,164
<i>Pavia</i>	7	283	1,050
<i>Pototan</i>	42	4,578	17,369
<i>San Dionisio</i>	28	9,813	34,822
<i>San Enrique</i>	22	993	3,350
<i>San Joaquin</i>	55	1,362	4,613
<i>San Miguel</i>	18	629	2,360
<i>San Rafael</i>	6	273	751
<i>Santa Barbara</i>	51	2,064	8,453
<i>Sara</i>	35	2,292	8,247
<i>Tigbauan</i>	22	1,796	6,982
<i>Tubungan</i>	47	1,362	6,594
<i>Zarraga</i>	24	4,698	16,182
Negros Occidental	316	61,064	273,097
<i>Bacolod City (capital)</i>	30	13,257	81,965

REGION / PROVINCE / MUNICIPALITY	NUMBER OF AFFECTED		
	Barangays	Families	Persons
<i>Bago City</i>	17	329	1,197
<i>Binalbagan</i>	9	233	1,018
<i>Cadiz City</i>	3	3	10
<i>Calatrava</i>	19	2,710	13,415
<i>Candoni</i>	9	165	630
<i>Cauayan</i>	13	992	4,280
<i>Enrique B. Magalona (Saravia)</i>	11	1,717	6,115
<i>City of Escalante</i>	1	2	10
<i>City of Himamaylan</i>	9	158	542
<i>Hinigaran</i>	16	3,278	9,895
<i>Hinoba-an (Asia)</i>	9	1,052	3,736
<i>Ilog</i>	12	3,836	13,172
<i>Isabela</i>	6	220	729
<i>City of Kabankalan</i>	18	594	2,650
<i>La Carlota City</i>	2	13	53
<i>La Castellana</i>	3	139	545
<i>Manapla</i>	2	15	55
<i>Moises Padilla (Magallon)</i>	2	13	52
<i>Murcia</i>	14	180	823
<i>Pontevedra</i>	5	197	673
<i>Pulupandan</i>	18	2,498	9,940
<i>Sagay City</i>	5	219	577
<i>Salvador Benedicto</i>	7	8,070	33,352
<i>San Carlos City</i>	14	4,077	17,331
<i>San Enrique</i>	10	6,044	24,177
<i>Silay City</i>	16	5,238	20,843
<i>City of Sipalay</i>	8	900	3,210
<i>City of Talisay</i>	5	58	264
<i>Toboso</i>	5	52	223
<i>Valladolid</i>	16	4,802	21,604
<i>City of Victorias</i>	2	3	11
REGION VII	184	16,302	41,823
Bohol	84	13,643	31,389
<i>Anda</i>	1	2	6
<i>Baclayon</i>	1	1	4
<i>Buenavista</i>	2	952	1,554
<i>Calape</i>	7	1,284	2,329
<i>Candijay</i>	5	52	174
<i>Catigbian</i>	1	2	8
<i>Clarin</i>	8	918	2,199
<i>Duero</i>	1	14	53
<i>Jetafe</i>	9	3,702	7,000
<i>Guindulman</i>	1	37	173
<i>Inabanga</i>	2	1,130	1,502
<i>Pres. Carlos P. Garcia (Pitogo)</i>	21	945	6,527
<i>Talibon</i>	25	4,604	9,860
Cebu	74	1,298	4,970
<i>Asturias</i>	3	23	97
<i>Balamban</i>	1	49	247
<i>Bantayan</i>	1	25	87
<i>Barili</i>	2	9	47
<i>Borbon</i>	1	1	3
<i>Cebu City (capital)</i>	4	102	449
<i>Compostela</i>	2	14	62
<i>Consolacion</i>	2	62	247

REGION / PROVINCE / MUNICIPALITY	NUMBER OF AFFECTED		
	Barangays	Families	Persons
<i>Cordoba</i>	1	10	20
<i>Daanbantayan</i>	1	20	65
<i>Lapu-Lapu City (Opon)</i>	4	22	95
<i>Liloan</i>	3	22	114
<i>Mandaue City</i>	6	321	1,251
<i>Medellin</i>	3	8	17
<i>Minglanilla</i>	1	1	7
<i>City of Naga</i>	3	24	101
<i>Poro</i>	2	35	99
<i>San Francisco</i>	3	38	109
<i>San Remigio</i>	3	22	113
<i>Santander</i>	1	4	21
<i>Sibonga</i>	1	7	30
<i>Sogod</i>	5	63	230
<i>Tabogon</i>	2	13	52
<i>Tabuelan</i>	2	8	24
<i>City of Talisay</i>	2	81	348
<i>Toledo City</i>	5	18	69
<i>Tuburan</i>	6	156	428
<i>Tudela</i>	4	140	538
Negros Oriental	26	1,361	5,464
<i>Ayungon</i>	2	20	92
<i>Bais City</i>	3	66	252
<i>Basay</i>	2	28	59
<i>City of Bayawan (Tulong)</i>	3	170	606
<i>Canlaon City</i>	1	6	21
<i>City of Guihulngan</i>	5	294	1,179
<i>La Libertad</i>	1	21	72
<i>Santa Catalina</i>	5	329	1,410
<i>Siaton</i>	4	427	1,773
REGION VIII	685	104,089	382,928
Biliran	61	1,526	5,718
<i>Almeria</i>	2	94	253
<i>Kawayan</i>	15	212	891
<i>Naval (capital)</i>	20	413	1,660
<i>Biliran</i>	2	69	271
<i>Cabucgayon</i>	1	264	981
<i>Caibiran</i>	1	157	618
<i>Culaba</i>	6	131	482
<i>Maripipi</i>	14	186	562
Eastern Samar	115	39,825	146,429
<i>Arteche</i>	20	4,616	17,223
<i>Can-Avid</i>	1	6,124	23,137
<i>Jipapad</i>	13	2,780	9,913
<i>Maslog</i>	1	29	145
<i>Oras</i>	1	6,010	23,979
<i>San Policarpo</i>	17	4,519	18,168
<i>Balangiga</i>	1	4,591	14,144
<i>Giporlos</i>	2	37	101
<i>Hernani</i>	1	351	1,177
<i>Lawaan</i>	16	3,879	13,476
<i>Mercedes</i>	1	500	1,020
<i>Salcedo</i>	41	6,389	23,946
Leyte	202	41,318	145,398
<i>Alangalang</i>	2	11	31

REGION / PROVINCE / MUNICIPALITY	NUMBER OF AFFECTED		
	Barangays	Families	Persons
<i>Santa Fe</i>	4	11	61
<i>Tolosa</i>	1	1	3
<i>Burauen</i>	6	689	3,445
<i>Capoocan</i>	4	44	183
<i>Dulag</i>	2	52	202
<i>Calubian</i>	2	47	175
<i>San Isidro</i>	1	3	8
<i>Tabango</i>	1	16	58
<i>Albuera</i>	12	587	1,893
<i>Kananga</i>	1	3	16
<i>Matag-ob</i>	1	187	568
<i>Merida</i>	1	5	20
<i>Ormoc City</i>	21	581	2,036
<i>Palompon</i>	1	554	2,770
<i>Abuyog</i>	2	48	152
<i>Bato</i>	32	10,774	41,862
<i>City of Baybay</i>	9	514	2,537
<i>Hilongos</i>	51	19,133	61,482
<i>Hindang</i>	21	2,765	11,669
<i>Inopacan</i>	20	5,108	15,324
<i>Mahaplag</i>	6	169	846
<i>Matalom</i>	1	16	57
Northern Samar	110	11,339	47,244
<i>Allen</i>	15	477	2,035
<i>Biri</i>	1	72	261
<i>Bobon</i>	2	33	121
<i>Capul</i>	8	58	210
<i>Catarman (capital)</i>	10	2,471	10,541
<i>Lavezares</i>	1	135	583
<i>Lope de Vega</i>	23	3,842	16,076
<i>Mondragon</i>	1	23	96
<i>Rosario</i>	8	613	2,284
<i>San Antonio</i>	1	26	104
<i>San Isidro</i>	1	100	417
<i>San Jose</i>	1	55	214
<i>San Vicente</i>	1	3	31
<i>Victoria</i>	1	240	770
<i>Catubig</i>	17	944	3,964
<i>Gamay</i>	1	152	391
<i>Laoang</i>	13	735	3,340
<i>Lapinig</i>	1	274	1,270
<i>Mapanas</i>	1	9	50
<i>Palapag</i>	1	488	1,952
<i>Pambujan</i>	1	373	1,638
<i>San Roque</i>	1	216	896
Western Samar	113	6,207	26,182
<i>Almagro</i>	1	96	292
<i>Calbayog City</i>	32	1,280	5,650
<i>Gandara</i>	1	109	411
<i>Matuguinao</i>	4	24	102
<i>Pagsanghan</i>	2	17	58
<i>San Jorge</i>	3	27	78
<i>Santa Margarita</i>	7	106	300
<i>Tagapul-an</i>	14	2,514	9,408
<i>Tarangnan</i>	2	18	60

REGION / PROVINCE / MUNICIPALITY	NUMBER OF AFFECTED		
	Barangays	Families	Persons
<i>Basey</i>	15	1,570	7,850
<i>City of Catbalogan (capital)</i>	13	99	391
<i>Hinabangan</i>	2	20	79
<i>Jiabong</i>	2	19	64
<i>Motiong</i>	2	39	147
<i>Paranas (Wright)</i>	1	175	905
<i>Pinabacdao</i>	3	32	101
<i>San Jose de Buan</i>	2	18	65
<i>Santa Rita</i>	4	21	137
<i>Talalora</i>	3	23	84
Southern Leyte	84	3,874	11,957
<i>Bontoc</i>	21	814	2,906
<i>Limasawa</i>	1	137	301
<i>City of Maasin (capital)</i>	1	1,787	4,772
<i>Macrohon</i>	11	107	433
<i>Malitbog</i>	1	220	684
<i>Padre Burgos</i>	5	79	358
<i>Tomas Oppus</i>	7	23	62
<i>Anahawan</i>	1	4	8
<i>Hinundayan</i>	1	21	111
<i>Libagon</i>	1	33	171
<i>Liloan</i>	10	137	478
<i>Saint Bernard</i>	7	288	897
<i>San Francisco</i>	4	57	132
<i>San Juan (Cabalian)</i>	2	54	236
<i>San Ricardo</i>	2	20	57
<i>Sogod</i>	9	93	351
REGION IX	117	19,941	99,146
Zamboanga del Norte	55	1,773	8,487
<i>Bacungan (Leon T. Postigo)</i>	2	28	190
<i>Baliguian</i>	2	16	105
<i>Dipolog City (capital)</i>	2	11	55
<i>Gutalac</i>	1	5	25
<i>Katipunan</i>	1	155	775
<i>Pres. Manuel A. Roxas</i>	2	97	485
<i>Salug</i>	2	28	98
<i>Siayan</i>	1	4	20
<i>Sibuco</i>	13	1,196	5,482
<i>Sindangan</i>	9	137	690
<i>Siocon</i>	6	24	153
<i>Sirawai</i>	14	72	409
Zamboanga del Sur	61	17,766	88,649
<i>Dimataling</i>	1	7	35
<i>Dumingag</i>	13	323	1,442
<i>Pitogo</i>	8	328	1,632
<i>Tambulig</i>	5	1,266	6,330
<i>Tigbao</i>	1	15	75
<i>Zamboanga City</i>	33	15,827	79,135
Basilan (Isabela City)	1	402	2,010
<i>City of Isabela (capital)</i>	1	402	2,010
REGION X	51	1,645	7,450
Lanao del Norte	19	262	1,230
<i>Iligan City</i>	7	192	896
<i>Sultan Naga Dimaporo (Karomatan)</i>	12	70	334
Misamis Oriental	32	1,383	6,220

REGION / PROVINCE / MUNICIPALITY	NUMBER OF AFFECTED		
	Barangays	Families	Persons
<i>Cagayan De Oro City (capital)</i>	4	90	363
<i>Kinoguitan</i>	6	360	1,800
<i>Lagonglong</i>	5	345	1,472
<i>Talisayan</i>	1	1	5
<i>Gitagum</i>	3	11	55
<i>Jasaan</i>	6	307	1,435
<i>Lugait</i>	3	53	207
<i>Manticao</i>	1	19	95
<i>Tagoloan</i>	3	197	788
REGION XI	36	1,885	9,324
Davao del Norte	1	74	289
<i>Island Garden City of Samal</i>	1	74	289
Davao del Sur	5	50	250
<i>Davao City</i>	5	50	250
Davao Oriental	7	290	1,430
<i>Lupon</i>	1	15	75
<i>Tarragona</i>	6	275	1,355
Davao Occidental	23	1,471	7,355
<i>Don Marcelino</i>	5	937	4,685
<i>Jose Abad Santos (Trinidad)</i>	10	268	1,340
<i>Malita</i>	4	221	1,105
<i>Sarangani</i>	4	45	225
REGION XII	162	42,443	205,446
North Cotabato	47	12,403	59,005
<i>Aleosan</i>	2	509	2,545
<i>Kabacan</i>	3	1,869	6,722
<i>Libungan</i>	12	3,293	16,465
<i>Midsayap</i>	8	187	548
<i>Pigkawayan</i>	22	6,545	32,725
Sarangani	35	3,118	12,338
<i>Kiamba</i>	9	535	2,675
<i>Maasim</i>	6	52	260
<i>Maitum</i>	6	1,696	5,233
<i>Alabel (capital)</i>	3	92	455
<i>Glan</i>	8	691	3,455
<i>Malapatan</i>	3	52	260
South Cotabato	7	275	1,153
<i>General Santos City (Dadiangas)</i>	5	217	865
<i>T'boli</i>	2	58	288
Sultan Kudarat	73	26,647	132,950
<i>Kalamansig</i>	14	1,473	7,365
<i>Lebak</i>	20	20,446	102,230
<i>Palimbang</i>	35	4,579	22,895
<i>Sen. Ninoy Aquino</i>	4	149	460
CARAGA	48	1,397	4,927
Agusan del Norte	4	180	767
<i>Butuan City (capital)</i>	3	113	477
<i>City of Cabadbaran</i>	1	67	290
Dinagat Island	28	665	2,008
<i>Basilisa (Rizal)</i>	4	46	167
<i>Cagdianao</i>	5	14	46
<i>Dinagat</i>	1	7	24
<i>Libjo (Albor)</i>	5	141	542
<i>Loreto</i>	1	10	31
<i>San Jose (capital)</i>	11	438	1,165

REGION / PROVINCE / MUNICIPALITY	NUMBER OF AFFECTED		
	Barangays	Families	Persons
<i>Tubajon</i>	1	9	33
Surigao del Norte	16	552	2,152
<i>Bacuag</i>	3	152	564
<i>Claver</i>	1	17	52
<i>Del Carmen</i>	1	20	81
<i>Mainit</i>	3	7	24
<i>Malimono</i>	3	51	196
<i>Placer</i>	2	135	428
<i>Surigao City (capital)</i>	3	170	807
CAR	277	11,594	38,446
Abra	28	2,319	9,680
<i>Bangued (capital)</i>	1	1	4
<i>Daguoman</i>	4	31	106
<i>Licuan-Baay (Licuan)</i>	1	1	2
<i>Malibcong</i>	12	1,160	4,534
<i>Tineg</i>	10	1,126	5,034
Apayao	14	71	250
<i>Calanasan (Bayag)</i>	1	1	5
<i>Conner</i>	6	58	206
<i>Kabugao (capital)</i>	5	6	20
<i>Pudtol</i>	2	6	19
Benguet	91	6,097	15,441
<i>Atok</i>	8	2,237	4,387
<i>Baguio City</i>	20	52	232
<i>Bokod</i>	2	4	18
<i>Buguias</i>	14	331	1,259
<i>Itogon</i>	6	21	93
<i>Kabayan</i>	13	2,106	6,510
<i>Kapangan</i>	3	6	19
<i>Kibungan</i>	6	528	1,562
<i>La Trinidad (capital)</i>	2	4	13
<i>Mankayan</i>	6	776	1,219
<i>Tuba</i>	5	10	33
<i>Tublay</i>	6	22	96
Ifugao	54	292	790
<i>Aguinaldo</i>	3	15	42
<i>Alfonso Lista (Potia)</i>	1	31	123
<i>Asipulo</i>	8	19	84
<i>Banaue</i>	7	17	78
<i>Hingyon</i>	1	7	13
<i>Hungduan</i>	2	5	17
<i>Kiangnan</i>	4	5	18
<i>Lagawe (capital)</i>	3	4	21
<i>Lamut</i>	11	143	174
<i>Mayoyao</i>	5	6	25
<i>Tinoc</i>	9	40	195
Kalinga	37	2,202	10,087
<i>Balbalan</i>	6	18	79
<i>Lubuagan</i>	8	850	4,244
<i>Pasil</i>	14	1,025	4,313
<i>Pinukpuk</i>	5	40	157
<i>Tanudan</i>	3	259	1,266
<i>City of Tabuk (capital)</i>	1	10	28
Mountain Province	53	613	2,198
<i>Barlig</i>	7	30	88

REGION / PROVINCE / MUNICIPALITY	NUMBER OF AFFECTED		
	Barangays	Families	Persons
<i>Bontoc (capital)</i>	6	32	94
<i>Natonin</i>	9	49	212
<i>Paracelis</i>	2	184	511
<i>Sadanga</i>	8	176	776
<i>Bauko</i>	9	49	183
<i>Besao</i>	4	53	207
<i>Sabangan</i>	1	25	74
<i>Sagada</i>	1	1	1
<i>Tadian</i>	6	14	52
BARMM	415	223,287	1,116,557
Maguindanao	377	155,413	777,065
<i>Ampatuan</i>	11	6,738	33,690
<i>Barira</i>	8	1,788	8,940
<i>Buldon</i>	5	355	1,775
<i>Datu Abdullah Sangki</i>	5	2,834	14,170
<i>Datu Anggal Midtimbang</i>	4	2,071	10,355
<i>Datu Blah T. Sinsuat</i>	13	2,862	14,310
<i>Datu Hoffer Ampatuan</i>	4	765	3,825
<i>Datu Montawal(Papagawan)</i>	8	3,042	15,210
<i>Datu Odin Sinsuat (Dinaig) (capital)</i>	34	20,274	101,370
<i>Datu Piang</i>	16	9,708	48,540
<i>Datu Salibo</i>	10	4,661	23,305
<i>Datu Saudi-Ampatuan</i>	7	5,153	25,765
<i>Datu Unsay</i>	4	988	4,940
<i>Gen. S. K. Pendatun</i>	15	3,062	15,310
<i>Guindulungan</i>	10	4,164	20,820
<i>Kabuntalan (Tumbao)</i>	17	4,923	24,615
<i>Mamasapano</i>	14	6,901	34,505
<i>Matanog</i>	8	1,914	9,570
<i>Northern Kabuntalan</i>	11	3,465	17,325
<i>Pagalungan</i>	10	3,766	18,830
<i>Pandag</i>	4	319	1,595
<i>Parang</i>	17	2,733	13,665
<i>Rajah Buayan</i>	11	1,830	9,150
<i>Shariff Aguak (Maganoy) (capital)</i>	9	1,343	6,715
<i>Shariff Saydona Mustapha</i>	16	5,448	27,240
<i>South Upi</i>	6	438	2,190
<i>Sultan Kudarat (Nuling)</i>	33	27,222	136,110
<i>Sultan Mastura</i>	13	4,511	22,555
<i>Sultan Sa Barongis (Lambayong)</i>	7	3,827	19,135
<i>Talayan</i>	15	5,238	26,190
<i>Talitay</i>	9	3,870	19,350
<i>Upi</i>	23	9,200	46,000
Sulu	1	278	1,512
<i>Maimbung</i>	1	278	1,512
<i>Cotabato City</i>	37	67,596	337,980

Note: This version reflects the actual number of affected barangays, families, and persons in Regions VI and CALABARZON after data validation on 17 December 2022, 4PM. Hence, changes in figures are based on the ongoing assessment and validation being conducted.

Source: DSWD FOs

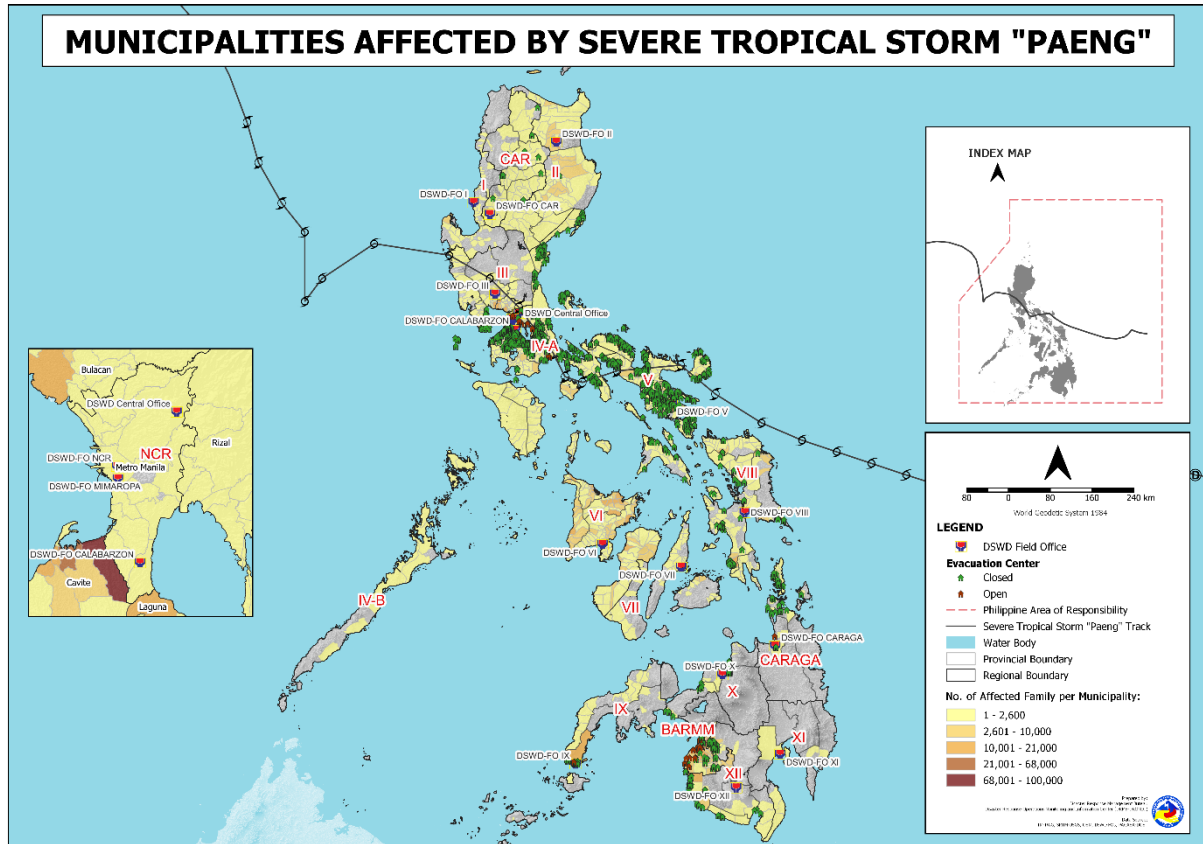

III. Status of Displaced Population

a. Inside Evacuation Center

There are **1,986 families** or **8,646 persons** currently taking temporary shelter in **62 evacuation centers** in **Regions NCR, I, II, III, CALABARZON, VI, VII, IX, XII,** and **BARMM** (see Table 2).

Table 2. Number of Displaced Families / Persons Inside Evacuation Center

REGION / PROVINCE / MUNICIPALITY	NUMBER OF EVACUATION CENTERS (ECs)		NUMBER OF DISPLACED			
			INSIDE ECs			
	CUM	NOW	Families		Persons	
	CUM	NOW	CUM	NOW	CUM	NOW
GRAND TOTAL	10,687	62	244,948	1,986	933,172	8,646
NCR	168	5	8,869	101	37,331	402
Metro Manila	168	5	8,869	101	37,331	402
<i>Caloocan City</i>	1	-	17	-	63	-
<i>Las Pinas</i>	9	-	259	-	843	-
<i>Makati City</i>	2	-	27	-	90	-
<i>Malabon City</i>	4	-	36	-	109	-
<i>Manila City</i>	10	-	1080	-	4087	-
<i>Marikina city</i>	25	-	2401	-	11823	-
<i>Muntinlupa City</i>	17	5	1165	101	5297	402
<i>Navotas</i>	9	-	71	-	324	-
<i>Paranaque City</i>	10	-	328	-	1297	-
<i>Pasay City</i>	4	-	68	-	263	-

REGION / PROVINCE / MUNICIPALITY	NUMBER OF EVACUATION CENTERS (ECs)		NUMBER OF DISPLACED			
			INSIDE ECs			
			Families		Persons	
	CUM	NOW	CUM	NOW	CUM	NOW
<i>Pasig City</i>	15	-	739	-	2704	-
<i>Taguig City</i>	21	-	547	-	1917	-
<i>Quezon City</i>	30	-	1930	-	7787	-
<i>San Juan City</i>	1	-	68	-	218	-
<i>Valenzuela City</i>	10	-	133	-	509	-
REGION I	46	1	729	68	2,419	261
Ilocos Sur	14	1	156	68	615	261
<i>Bantay</i>	1	-	10	-	36	-
<i>Narvacan</i>	3	-	15	-	55	-
<i>San Emilio</i>	1	1	68	68	261	261
<i>Santa</i>	1	-	12	-	40	-
<i>Santa Cruz</i>	5	-	35	-	141	-
<i>Santa Lucia</i>	3	-	16	-	82	-
La Union	3	-	27	-	89	-
<i>Agoo</i>	1	-	2	-	4	-
<i>Luna</i>	1	-	17	-	39	-
<i>CITY OF SAN FERNANDO (Capital)</i>	1	-	8	-	46	-
Pangasinan	29	-	546	-	1,715	-
<i>CITY OF ALAMINOS</i>	3	-	59	-	199	-
<i>Bani</i>	1	-	2	-	6	-
<i>Bolinao</i>	2	-	43	-	84	-
<i>Dagupan City</i>	10	-	152	-	472	-
<i>Infanta</i>	1	-	2	-	9	-
<i>Labrador</i>	2	-	7	-	24	-
<i>LINGAYEN (Capital)</i>	8	-	216	-	723	-
<i>San Fabian</i>	1	-	32	-	83	-
<i>Sual</i>	1	-	33	-	115	-
REGION II	378	1	8,220	19	28,867	64
Cagayan	119	1	2,684	19	8,853	64
<i>Alcala</i>	5	-	96	-	319	-
<i>Amulung</i>	13	-	141	-	437	-
<i>Aparri</i>	4	-	40	-	155	-
<i>Baggao</i>	5	-	446	-	1,220	-
<i>Ballesteros</i>	2	-	18	-	74	-
<i>Camalaniugan</i>	3	-	106	-	413	-
<i>Enrile</i>	1	-	27	-	115	-
<i>Gattaran</i>	9	-	153	-	528	-
<i>Gonzaga</i>	5	-	23	-	89	-
<i>Iguig</i>	2	-	108	-	286	-
<i>Lal-lo</i>	9	-	162	-	433	-
<i>Lasam</i>	3	-	21	-	51	-
<i>Pamplona</i>	2	-	85	-	273	-
<i>Santa Ana</i>	3	-	33	-	119	-
<i>Santa Praxedes</i>	5	-	26	-	75	-
<i>Santa Teresita</i>	1	-	3	-	15	-
<i>Santo Niño (Faire)</i>	2	-	19	-	59	-

REGION / PROVINCE / MUNICIPALITY	NUMBER OF EVACUATION CENTERS (ECs)		NUMBER OF DISPLACED			
			INSIDE ECs			
			Families		Persons	
	CUM	NOW	CUM	NOW	CUM	NOW
<i>Solana</i>	7	-	80	-	288	-
<i>Tuao</i>	1	1	19	19	64	64
<i>Tuguegarao City (capital)</i>	37	-	1,078	-	3,840	-
Isabela	191	-	4,821	-	17,504	-
<i>Alicia</i>	23	-	2,079	-	8,143	-
<i>Angadanan</i>	4	-	79	-	216	-
<i>Aurora</i>	5	-	127	-	396	-
<i>Benito Soliven</i>	2	-	7	-	26	-
<i>Cabagan</i>	6	-	93	-	358	-
<i>Cabatuan</i>	8	-	225	-	718	-
<i>City of Cauayan</i>	12	-	198	-	676	-
<i>Cordon</i>	4	-	40	-	106	-
<i>Delfin Albano (Magsaysay)</i>	1	-	34	-	89	-
<i>Divilacan</i>	3	-	42	-	163	-
<i>Echague</i>	3	-	46	-	185	-
<i>Gamu</i>	2	-	7	-	20	-
<i>Ilagan (capital)</i>	32	-	421	-	1,446	-
<i>Jones</i>	2	-	18	-	44	-
<i>Luna</i>	5	-	67	-	230	-
<i>Maconacon</i>	1	-	3	-	14	-
<i>Naguilian</i>	1	-	10	-	43	-
<i>Quirino</i>	1	-	68	-	228	-
<i>Reina Mercedes</i>	4	-	37	-	135	-
<i>Roxas</i>	5	-	9	-	53	-
<i>San Guillermo</i>	5	-	41	-	135	-
<i>San Isidro</i>	19	-	199	-	596	-
<i>San Manuel</i>	5	-	27	-	108	-
<i>San Mariano</i>	2	-	17	-	90	-
<i>San Mateo</i>	3	-	19	-	69	-
<i>San Pablo</i>	3	-	47	-	179	-
<i>Santa Maria</i>	2	-	37	-	147	-
<i>City of Santiago</i>	19	-	743	-	2,618	-
<i>Santo Tomas</i>	2	-	12	-	44	-
<i>Tumauini</i>	7	-	69	-	229	-
Nueva Vizcaya	43	-	284	-	912	-
<i>Alfonso Castaneda</i>	5	-	30	-	101	-
<i>Ambaguio</i>	4	-	9	-	52	-
<i>Aritao</i>	1	-	14	-	50	-
<i>Bagabag</i>	6	-	85	-	261	-
<i>Bambang</i>	5	-	29	-	84	-
<i>Bayombong (capital)</i>	3	-	17	-	32	-
<i>Diadi</i>	1	-	7	-	21	-
<i>Dupax del Norte</i>	3	-	11	-	28	-
<i>Dupax del Sur</i>	1	-	3	-	3	-
<i>Kasibu</i>	1	-	1	-	4	-

REGION / PROVINCE / MUNICIPALITY	NUMBER OF EVACUATION CENTERS (ECs)		NUMBER OF DISPLACED			
			INSIDE ECs			
			Families		Persons	
	CUM	NOW	CUM	NOW	CUM	NOW
<i>Quezon</i>	4	-	38	-	134	-
<i>Santa Fe</i>	2	-	5	-	19	-
<i>Solano</i>	7	-	35	-	123	-
Quirino	25	-	431	-	1,598	-
<i>Cabarroguis (capital)</i>	7	-	126	-	469	-
<i>Diffun</i>	9	-	218	-	852	-
<i>Maddela</i>	5	-	40	-	151	-
<i>Nagtipunan</i>	1	-	36	-	94	-
<i>Saguday</i>	3	-	11	-	32	-
REGION III	395	3	8,335	12	29,176	44
Aurora	140	-	2,647	-	8,634	-
<i>Baler (capital)</i>	18	-	232	-	772	-
<i>Casiguran</i>	7	-	60	-	174	-
<i>Dilasag</i>	7	-	35	-	115	-
<i>Dinalungan</i>	6	-	29	-	109	-
<i>Dingalan</i>	41	-	1,440	-	4,721	-
<i>Dipaculao</i>	18	-	212	-	731	-
<i>Maria Aurora</i>	23	-	352	-	1,083	-
<i>San Luis</i>	20	-	287	-	929	-
Bataan	55	-	1,474	-	5,374	-
<i>Abucay</i>	1	-	66	-	259	-
<i>City of Balanga (capital)</i>	6	-	69	-	256	-
<i>Limay</i>	6	-	70	-	291	-
<i>Mariveles</i>	16	-	581	-	2,072	-
<i>Orani</i>	5	-	113	-	428	-
<i>Orion</i>	10	-	387	-	1,379	-
<i>Pilar</i>	5	-	39	-	122	-
<i>Samal</i>	6	-	149	-	567	-
Bulacan	113	3	2,229	12	7,565	44
<i>Angat</i>	4	-	100	-	400	-
<i>Balagtas (Bigaa)</i>	4	-	47	-	166	-
<i>Baliuag</i>	4	-	30	-	113	-
<i>Bocaue</i>	9	-	220	-	616	-
<i>Bulacan</i>	8	-	226	-	734	-
<i>Bustos</i>	3	-	10	-	30	-
<i>Calumpit</i>	10	3	463	12	1,458	44
<i>Guiguinto</i>	5	-	111	-	423	-
<i>Hagonoy</i>	14	-	103	-	401	-
<i>City of Malolos (capital)</i>	5	-	97	-	348	-
<i>Marilao</i>	2	-	20	-	62	-
<i>City of Meycauayan</i>	3	-	65	-	186	-
<i>Norzagaray</i>	2	-	118	-	412	-
<i>Obando</i>	9	-	212	-	587	-
<i>Paombong</i>	4	-	11	-	53	-
<i>Pulilan</i>	5	-	22	-	78	-
<i>San Ildefonso</i>	3	-	12	-	59	-

REGION / PROVINCE / MUNICIPALITY	NUMBER OF EVACUATION CENTERS (ECs)		NUMBER OF DISPLACED			
			INSIDE ECs			
			Families		Persons	
	CUM	NOW	CUM	NOW	CUM	NOW
<i>City of San Jose del Monte</i>	1	-	33	-	142	-
<i>San Miguel</i>	12	-	84	-	326	-
<i>San Rafael</i>	2	-	18	-	49	-
<i>Santa Maria</i>	4	-	227	-	922	-
Nueva Ecija	12	-	567	-	2,535	-
<i>Bongabon</i>	3	-	8	-	29	-
<i>Cabanatuan City</i>	1	-	288	-	1,374	-
<i>City of Gapan</i>	3	-	180	-	811	-
<i>Gabaldon (Bitulok & Sabani)</i>	4	-	81	-	291	-
<i>Peñaranda</i>	1	-	10	-	30	-
Pampanga	53	-	1,056	-	3,698	-
<i>Angeles City</i>	3	-	75	-	285	-
<i>Apalit</i>	1	-	1	-	3	-
<i>Arayat</i>	1	-	147	-	574	-
<i>Bacolor</i>	2	-	149	-	557	-
<i>Floridablanca</i>	1	-	5	-	15	-
<i>Guagua</i>	1	-	15	-	59	-
<i>Lubao</i>	3	-	103	-	308	-
<i>Macabebe</i>	19	-	192	-	588	-
<i>Masantol</i>	15	-	203	-	768	-
<i>Minalin</i>	3	-	3	-	14	-
<i>Sasmuan (Sexmoan)</i>	4	-	163	-	527	-
Zambales	22	-	362	-	1,370	-
<i>Botolan</i>	1	-	4	-	16	-
<i>Cabangan</i>	6	-	29	-	121	-
<i>Castillejos</i>	1	-	11	-	25	-
<i>Masinloc</i>	1	-	5	-	13	-
<i>San Antonio</i>	1	-	4	-	18	-
<i>San Marcelino</i>	1	-	1	-	6	-
<i>Santa Cruz</i>	4	-	85	-	375	-
<i>Subic</i>	7	-	223	-	796	-
CALABARZON	2,166	32	63,598	1,110	235,594	4,614
Batangas	214	-	4,360	-	16,579	-
<i>Alitagtag</i>	8	-	70	-	253	-
<i>Balayan</i>	15	-	93	-	365	-
<i>Balete</i>	6	-	65	-	321	-
<i>Batangas City (capital)</i>	16	-	829	-	2,805	-
<i>Bauan</i>	9	-	129	-	518	-
<i>Calaca</i>	10	-	344	-	1,331	-
<i>Calatagan</i>	6	-	69	-	294	-
<i>Cuenca</i>	3	-	20	-	83	-
<i>Ibaan</i>	-	-	3	-	14	-
<i>Laurel</i>	3	-	6	-	45	-
<i>Lemery</i>	17	-	437	-	1,501	-
<i>Lian</i>	5	-	84	-	322	-

REGION / PROVINCE / MUNICIPALITY	NUMBER OF EVACUATION CENTERS (ECs)		NUMBER OF DISPLACED			
			INSIDE ECs			
			Families		Persons	
	CUM	NOW	CUM	NOW	CUM	NOW
<i>Lipa City</i>	26	-	394	-	1,626	-
<i>Lobo</i>	4	-	46	-	174	-
<i>Mataas Na Kahoy</i>	2	-	15	-	79	-
<i>Nasugbu</i>	17	-	549	-	1,896	-
<i>Padre Garcia</i>	4	-	23	-	85	-
<i>Rosario</i>	3	-	93	-	353	-
<i>San Jose</i>	3	-	16	-	62	-
<i>San Juan</i>	11	-	245	-	1,076	-
<i>San Luis</i>	1	-	6	-	31	-
<i>San Nicolas</i>	1	-	4	-	15	-
<i>San Pascual</i>	3	-	51	-	174	-
<i>Santa Teresita</i>	2	-	5	-	17	-
<i>Santo Tomas</i>	14	-	197	-	807	-
<i>Taal</i>	5	-	73	-	260	-
<i>Talisay</i>	3	-	93	-	357	-
<i>City of Tanauan</i>	11	-	362	-	1,553	-
<i>Tingloy</i>	3	-	11	-	32	-
<i>Tuy</i>	3	-	28	-	130	-
Cavite	316	-	9,301	-	32,647	-
<i>Alfonso</i>	3	-	16	-	56	-
<i>Amadeo</i>	3	-	19	-	83	-
<i>Bacoor</i>	36	-	1,293	-	4,868	-
<i>Carmona</i>	10	-	381	-	1,117	-
<i>Cavite City</i>	24	-	1,854	-	6,082	-
<i>Dasmariñas</i>	19	-	215	-	805	-
<i>Gen. Mariano Alvarez</i>	10	-	54	-	203	-
<i>General Trias</i>	24	-	505	-	1,747	-
<i>Imus</i>	24	-	887	-	3,453	-
<i>Indang</i>	2	-	16	-	64	-
<i>Kawit</i>	32	-	692	-	2,456	-
<i>Maragondon</i>	9	-	238	-	882	-
<i>Mendez (MENDEZ-NUÑEZ)</i>	10	-	33	-	120	-
<i>Naic</i>	16	-	308	-	1,148	-
<i>Noveleta</i>	16	-	245	-	1,170	-
<i>Rosario</i>	9	-	128	-	514	-
<i>Silang</i>	35	-	772	-	2,593	-
<i>Tagaytay City</i>	7	-	111	-	460	-
<i>Tanza</i>	16	-	602	-	2,364	-
<i>Ternate</i>	11	-	932	-	2,462	-
Laguna	535	29	22,882	1,009	86,598	4,176
<i>Alaminos</i>	11	-	115	-	443	-
<i>Bay</i>	37	3	1,085	29	4,049	117
<i>Biñan</i>	34	6	2,657	575	11,007	2,392
<i>Cabuyao</i>	22	2	889	30	3,306	136
<i>City of Calamba</i>	59	5	8,410	115	32,451	458
<i>Calauan</i>	12	-	323	-	1,208	-

REGION / PROVINCE / MUNICIPALITY	NUMBER OF EVACUATION CENTERS (ECs)		NUMBER OF DISPLACED			
			INSIDE ECs			
			Families		Persons	
	CUM	NOW	CUM	NOW	CUM	NOW
<i>Cavinti</i>	4	-	12	-	52	-
<i>Famy</i>	17	-	462	-	1,090	-
<i>Kalayaan</i>	12	-	193	-	620	-
<i>Liliw</i>	18	-	295	-	982	-
<i>Los Baños</i>	6	3	256	32	1,038	120
<i>Luisiana</i>	5	-	17	-	47	-
<i>Lumban</i>	8	-	310	-	1,237	-
<i>Mabitac</i>	18	-	359	-	1,372	-
<i>Magdalena</i>	24	-	379	-	1,268	-
<i>Majayjay</i>	11	-	54	-	197	-
<i>Nagcarlan</i>	35	-	896	-	3,027	-
<i>Paete</i>	13	1	125	3	466	9
<i>Pagsanjan</i>	13	-	210	-	753	-
<i>Pakil</i>	10	-	183	-	586	-
<i>Pangil</i>	8	-	246	-	739	-
<i>Pila</i>	15	-	203	-	756	-
<i>Rizal</i>	6	-	29	-	127	-
<i>San Pablo City</i>	33	-	598	-	2,549	-
<i>San Pedro</i>	11	2	716	119	3,043	526
<i>Santa Cruz (capital)</i>	26	5	1,595	83	6,204	305
<i>Santa Maria</i>	17	-	270	-	864	-
<i>City of Santa Rosa</i>	29	2	1,312	23	5,199	113
<i>Siniloan</i>	14	-	57	-	214	-
<i>Victoria</i>	7	-	626	-	1,704	-
Quezon	962	1	21,089	56	73,858	267
<i>Agdangan</i>	11	-	192	-	573	-
<i>Alabat</i>	38	-	579	-	1,718	-
<i>Atimonan</i>	40	-	978	-	2,991	-
<i>Buenavista</i>	33	-	644	-	2,270	-
<i>Burdeos</i>	7	-	140	-	593	-
<i>Calauag</i>	38	-	788	-	2,904	-
<i>Candelaria</i>	9	-	129	-	468	-
<i>Catanauan</i>	16	-	305	-	1,285	-
<i>Dolores</i>	8	-	225	-	817	-
<i>General Luna</i>	27	-	940	-	2,742	-
<i>General Nakar</i>	12	-	246	-	857	-
<i>Guinayangan</i>	7	-	215	-	695	-
<i>Gumaca</i>	77	-	1,505	-	4,673	-
<i>Infanta</i>	41	-	1,277	-	4,247	-
<i>Jomalig</i>	9	-	326	-	1,044	-
<i>Lopez</i>	43	-	679	-	2,393	-
<i>Lucban</i>	7	-	118	-	526	-
<i>Lucena City (capital)</i>	46	1	1,605	56	7,379	267
<i>Macalelon</i>	23	-	389	-	1,199	-
<i>Mauban</i>	12	-	125	-	503	-
<i>Mulanay</i>	59	-	804	-	2,941	-
<i>Padre Burgos</i>	24	-	492	-	1,849	-

REGION / PROVINCE / MUNICIPALITY	NUMBER OF EVACUATION CENTERS (ECs)		NUMBER OF DISPLACED			
			INSIDE ECs			
			Families		Persons	
	CUM	NOW	CUM	NOW	CUM	NOW
<i>Pagbilao</i>	22	-	440	-	1,778	-
<i>Panukulan</i>	36	-	688	-	2,371	-
<i>Patnanungan</i>	10	-	182	-	669	-
<i>Perez</i>	30	-	549	-	1,607	-
<i>Pitogo</i>	36	-	906	-	2,831	-
<i>Plaridel</i>	11	-	336	-	1,154	-
<i>Polillo</i>	31	-	451	-	1,496	-
<i>Quezon</i>	11	-	583	-	1,694	-
<i>Real</i>	31	-	1,246	-	4,132	-
<i>Sampaloc</i>	12	-	97	-	282	-
<i>San Andres</i>	12	-	155	-	583	-
<i>San Antonio</i>	12	-	402	-	1,588	-
<i>San Francisco (Aurora)</i>	3	-	44	-	192	-
<i>San Narciso</i>	10	-	332	-	1,513	-
<i>Sariaya</i>	16	-	341	-	1,109	-
<i>Tagkawayan</i>	10	-	113	-	401	-
<i>City of Tayabas</i>	20	-	252	-	968	-
<i>Tiaong</i>	37	-	586	-	2,523	-
<i>Unisan</i>	25	-	685	-	2,300	-
Rizal	139	2	5,966	45	25,912	171
<i>Angono</i>	8	2	310	45	1,260	171
<i>City of Antipolo</i>	7	-	29	-	126	-
<i>Baras</i>	1	-	11	-	42	-
<i>Binangonan</i>	12	-	201	-	875	-
<i>Cainta</i>	15	-	506	-	2,277	-
<i>Cardona</i>	8	-	59	-	274	-
<i>Jala-Jala</i>	7	-	63	-	190	-
<i>Morong</i>	6	-	122	-	456	-
<i>Pililla</i>	8	-	91	-	284	-
<i>Rodriguez (Montalban)</i>	17	-	1,980	-	9,687	-
<i>San Mateo</i>	17	-	1,826	-	7,779	-
<i>Tanay</i>	12	-	308	-	903	-
<i>Taytay</i>	14	-	412	-	1,609	-
<i>Teresa</i>	7	-	48	-	150	-
MIMAROPA	2,325	-	15,819	-	55,466	-
Marinduque	1,837	-	8,024	-	25,341	-
<i>Boac (capital)</i>	45	-	997	-	3,129	-
<i>Buenavista</i>	53	-	649	-	2,201	-
<i>Gasan</i>	328	-	2,063	-	6,193	-
<i>Mogpog</i>	223	-	948	-	3,028	-
<i>Santa Cruz</i>	1,163	-	1,975	-	6,657	-
<i>Torrijos</i>	25	-	1,392	-	4,133	-
Occidental Mindoro	143	-	1,749	-	6,682	-
<i>Abra de Ilog</i>	14	-	110	-	415	-
<i>Calintaan</i>	2	-	26	-	127	-
<i>Looc</i>	7	-	99	-	346	-
<i>Lubang</i>	16	-	141	-	459	-

REGION / PROVINCE / MUNICIPALITY	NUMBER OF EVACUATION CENTERS (ECs)		NUMBER OF DISPLACED			
			INSIDE ECs			
			Families		Persons	
	CUM	NOW	CUM	NOW	CUM	NOW
<i>Magsaysay</i>	16	-	145	-	540	-
<i>Mamburao (capital)</i>	2	-	58	-	212	-
<i>Paluan</i>	1	-	25	-	94	-
<i>Rizal</i>	15	-	182	-	617	-
<i>Sablayan</i>	33	-	507	-	1,977	-
<i>San Jose</i>	36	-	451	-	1,881	-
<i>Santa Cruz</i>	1	-	5	-	14	-
Oriental Mindoro	120	-	1,857	-	7,321	-
<i>Baco</i>	13	-	338	-	1,568	-
<i>Bansud</i>	5	-	37	-	147	-
<i>Bongabong</i>	4	-	63	-	272	-
<i>Bulalacao (San Pedro)</i>	16	-	559	-	2,024	-
<i>City of Calapan (capital)</i>	16	-	289	-	999	-
<i>Gloria</i>	3	-	27	-	134	-
<i>Mansalay</i>	2	-	26	-	135	-
<i>Naujan</i>	8	-	78	-	328	-
<i>Pinamalayan</i>	19	-	108	-	466	-
<i>Pola</i>	7	-	31	-	124	-
<i>Puerto Galera</i>	8	-	144	-	513	-
<i>Roxas</i>	5	-	32	-	147	-
<i>San Teodoro</i>	4	-	15	-	54	-
<i>Socorro</i>	2	-	11	-	39	-
<i>Victoria</i>	8	-	99	-	371	-
Palawan	108	-	1,938	-	6,719	-
<i>Agutaya</i>	2	-	9	-	24	-
<i>Araceli</i>	6	-	171	-	552	-
<i>Brooke's Point</i>	2	-	9	-	43	-
<i>Busuanga</i>	8	-	107	-	330	-
<i>Coron</i>	34	-	638	-	2,158	-
<i>Culion</i>	6	-	28	-	75	-
<i>Cuyo</i>	7	-	237	-	829	-
<i>El Nido (Bacuit)</i>	3	-	17	-	66	-
<i>Linapacan</i>	5	-	138	-	529	-
<i>Magsaysay</i>	3	-	72	-	194	-
<i>Narra</i>	1	-	26	-	67	-
<i>Puerto Princesa City (Capital)</i>	9	-	254	-	904	-
<i>Roxas</i>	7	-	43	-	191	-
<i>San Vicente</i>	4	-	33	-	137	-
<i>Taytay</i>	11	-	156	-	620	-
Romblon	117	-	2,251	-	9,403	-
<i>Alcantara</i>	5	-	11	-	42	-
<i>Banton</i>	16	-	375	-	1,162	-
<i>Cajidiocan</i>	11	-	184	-	714	-
<i>Calatrava</i>	1	-	4	-	14	-
<i>Concepcion</i>	9	-	160	-	343	-
<i>Corcuera</i>	8	-	101	-	349	-

REGION / PROVINCE / MUNICIPALITY	NUMBER OF EVACUATION CENTERS (ECs)		NUMBER OF DISPLACED			
			INSIDE ECs			
			Families		Persons	
	CUM	NOW	CUM	NOW	CUM	NOW
<i>Looc</i>	12	-	500	-	2,481	-
<i>Magdiwang</i>	10	-	500	-	2,692	-
<i>Odiangan</i>	7	-	33	-	111	-
<i>Romblon (capital)</i>	18	-	55	-	280	-
<i>San Agustin</i>	6	-	31	-	158	-
<i>San Fernando</i>	12	-	283	-	1,003	-
<i>San Jose</i>	1	-	3	-	19	-
<i>Santa Maria (Imelda)</i>	1	-	11	-	35	-
REGION V	2,220	-	43,929	-	168,594	-
Albay	488	-	16,014	-	61,232	-
<i>Bacacay</i>	19	-	434	-	1,774	-
<i>Camalig</i>	6	-	283	-	1,013	-
<i>Daraga (Locsin)</i>	33	-	1,123	-	4,652	-
<i>Guinobatan</i>	26	-	1,255	-	4,253	-
<i>Jovellar</i>	13	-	705	-	2,044	-
<i>Legazpi City (capital)</i>	53	-	1,569	-	6,954	-
<i>Libon</i>	52	-	545	-	2,038	-
<i>City of Ligao</i>	54	-	808	-	2,945	-
<i>Malilipot</i>	18	-	1,252	-	5,639	-
<i>Malinao</i>	23	-	890	-	3,452	-
<i>Manito</i>	10	-	155	-	447	-
<i>Oas</i>	23	-	256	-	998	-
<i>Pio Duran</i>	7	-	223	-	793	-
<i>Polangui</i>	48	-	1,165	-	3,664	-
<i>Rapu-Rapu</i>	11	-	364	-	1,333	-
<i>Santo Domingo (Libog)</i>	17	-	1,770	-	6,406	-
<i>City of Tabaco</i>	44	-	2,647	-	10,743	-
<i>Tiwi</i>	31	-	570	-	2,084	-
Camarines Norte	362	-	6,305	-	23,098	-
<i>Basud</i>	57	-	1,107	-	3,805	-
<i>Capalonga</i>	3	-	32	-	107	-
<i>Daet (capital)</i>	25	-	304	-	1,087	-
<i>Jose Panganiban</i>	17	-	650	-	2,380	-
<i>Labo</i>	90	-	1,284	-	4,694	-
<i>Mercedes</i>	56	-	808	-	3,041	-
<i>Paracale</i>	12	-	451	-	1,902	-
<i>San Lorenzo Ruiz (Imelda)</i>	7	-	124	-	422	-
<i>San Vicente</i>	15	-	157	-	481	-
<i>Santa Elena</i>	45	-	470	-	1,684	-
<i>Talisay</i>	23	-	221	-	956	-
<i>Vinzons</i>	12	-	697	-	2,539	-
Camarines Sur	1,066	-	16,220	-	62,636	-
<i>Baao</i>	46	-	441	-	1,846	-
<i>Balatan</i>	16	-	272	-	1,290	-
<i>Bato</i>	23	-	280	-	1,169	-
<i>Bombon</i>	16	-	189	-	510	-

REGION / PROVINCE / MUNICIPALITY	NUMBER OF EVACUATION CENTERS (ECs)		NUMBER OF DISPLACED			
			INSIDE ECs			
			Families		Persons	
	CUM	NOW	CUM	NOW	CUM	NOW
<i>Buhi</i>	11	-	310	-	1,193	-
<i>Bula</i>	25	-	344	-	1,094	-
<i>Cabusao</i>	25	-	598	-	2,001	-
<i>Calabanga</i>	52	-	1,239	-	4,430	-
<i>Camaligan</i>	19	-	185	-	774	-
<i>Canaman</i>	9	-	77	-	350	-
<i>Caramoan</i>	27	-	697	-	2,382	-
<i>Del Gallego</i>	4	-	93	-	415	-
<i>Gainza</i>	14	-	179	-	643	-
<i>Garchitorena</i>	12	-	137	-	542	-
<i>Goa</i>	55	-	620	-	2,546	-
<i>Iriga City</i>	35	-	488	-	1,979	-
<i>Lagonoy</i>	22	-	464	-	1,751	-
<i>Libmanan</i>	47	-	1,175	-	4,288	-
<i>Lupi</i>	51	-	397	-	1,347	-
<i>Magarao</i>	16	-	439	-	1,724	-
<i>Milaor</i>	18	-	128	-	492	-
<i>Minalabac</i>	25	-	130	-	499	-
<i>Nabua</i>	24	-	412	-	1,716	-
<i>Naga City</i>	67	-	1,199	-	4,226	-
<i>Ocampo</i>	38	-	277	-	1,113	-
<i>Pamplona</i>	29	-	330	-	1,408	-
<i>Pasacao</i>	12	-	343	-	1,474	-
<i>Pili (capital)</i>	35	-	292	-	1,204	-
<i>Presentacion (Parubcan)</i>	23	-	556	-	2,226	-
<i>Ragay</i>	37	-	460	-	1,787	-
<i>Sagñay</i>	7	-	273	-	1,110	-
<i>San fernando</i>	42	-	155	-	693	-
<i>San Jose</i>	31	-	345	-	1,436	-
<i>Sipocot</i>	21	-	324	-	1,288	-
<i>Siruma</i>	48	-	412	-	1,800	-
<i>Tigaon</i>	42	-	332	-	1,338	-
<i>Tinambac</i>	42	-	1,628	-	6,552	-
Catanduanes	121	-	2,424	-	9,905	-
<i>Baras</i>	8	-	145	-	549	-
<i>Bato</i>	3	-	56	-	259	-
<i>Caramoran</i>	1	-	16	-	87	-
<i>Gigmoto</i>	1	-	32	-	114	-
<i>Pandan</i>	38	-	918	-	3,863	-
<i>Panganiban (Payo)</i>	7	-	62	-	305	-
<i>San Andres (Calolbon)</i>	11	-	261	-	940	-
<i>San Miguel</i>	15	-	354	-	1,348	-
<i>Viga</i>	1	-	42	-	159	-
<i>Virac (capital)</i>	36	-	538	-	2,281	-
Masbate	56	-	1,146	-	4,692	-
<i>Aroroy</i>	8	-	184	-	682	-
<i>Baleno</i>	1	-	18	-	58	-

REGION / PROVINCE / MUNICIPALITY	NUMBER OF EVACUATION CENTERS (ECs)		NUMBER OF DISPLACED			
			INSIDE ECs			
			Families		Persons	
	CUM	NOW	CUM	NOW	CUM	NOW
Balud	5	-	45	-	161	-
Batuan	3	-	17	-	55	-
Claveria	5	-	74	-	307	-
Esperanza	4	-	60	-	183	-
City of Masbate (capital)	3	-	106	-	477	-
Milagros	12	-	267	-	1,335	-
Mobo	6	-	94	-	442	-
Monreal	1	-	36	-	141	-
Pio V. Corpuz (Limbuhan)	4	-	181	-	581	-
San Fernando	1	-	17	-	56	-
San Jacinto	1	-	36	-	157	-
Uson	2	-	11	-	57	-
Sorsogon	127	-	1,820	-	7,031	-
Barcelona	12	-	74	-	267	-
Bulan	8	-	23	-	139	-
Bulusan	8	-	33	-	136	-
Casiguran	12	-	89	-	326	-
Castilla	6	-	53	-	187	-
Donsol	6	-	112	-	458	-
Gubat	10	-	137	-	529	-
Irosin	19	-	103	-	441	-
Juban	12	-	226	-	752	-
Magallanes	4	-	10	-	55	-
Prieto Diaz	8	-	575	-	2,276	-
Santa Magdalena	10	-	163	-	654	-
City of Sorsogon (capital)	12	-	222	-	811	-
REGION VI	2,227	3	54,394	19	195,015	69
Aklan	210	-	5,798	-	21,696	-
Altavas	7	-	46	-	178	-
Balete	8	-	381	-	1,285	-
Banga	14	-	242	-	953	-
Batan	7	-	113	-	322	-
Kalibo (capital)	23	-	1,933	-	8,267	-
Libacao	15	-	541	-	1,954	-
Madalag	20	-	162	-	574	-
New Washington	9	-	268	-	969	-
Buruanga	8	-	67	-	177	-
Ibajay	18	-	436	-	1,481	-
Lezo	6	-	97	-	313	-
Malay	20	-	513	-	1,752	-
Malinao	13	-	139	-	465	-
Nabas	22	-	392	-	1,406	-
Numancia	20	-	468	-	1,600	-
Antique	561	-	13,812	-	44,092	-
Anini-y	15	-	160	-	561	-

REGION / PROVINCE / MUNICIPALITY	NUMBER OF EVACUATION CENTERS (ECs)		NUMBER OF DISPLACED			
			INSIDE ECs			
			Families		Persons	
	CUM	NOW	CUM	NOW	CUM	NOW
<i>Belison</i>	10	-	173	-	519	-
<i>Hamtic</i>	43	-	1,492	-	5,014	-
<i>San Jose (capital)</i>	27	-	463	-	1,556	-
<i>San Remigio</i>	9	-	65	-	325	-
<i>Sibalom</i>	94	-	2,553	-	10,869	-
<i>Tobias Fornier (Dao)</i>	8	-	42	-	134	-
<i>Valderrama</i>	34	-	471	-	1,620	-
<i>Barbaza</i>	47	-	1,003	-	3,436	-
<i>Bugasong</i>	45	-	749	-	2,762	-
<i>Caluya</i>	45	-	1,175	-	4,108	-
<i>Culasi</i>	32	-	710	-	2,092	-
<i>Laua-an</i>	6	-	66	-	192	-
<i>Libertad</i>	16	-	183	-	519	-
<i>Pandan</i>	43	-	438	-	1,425	-
<i>Patnongon</i>	51	-	3,391	-	6,265	-
<i>Sebaste</i>	5	-	202	-	687	-
<i>Tibiao</i>	31	-	476	-	2,008	-
Capiz	452	1	10,837	4	38,699	15
<i>Cuartero</i>	5	-	122	-	410	-
<i>Dao</i>	17	-	309	-	985	-
<i>Dumalag</i>	7	-	367	-	1,082	-
<i>Dumarao</i>	32	-	448	-	1,448	-
<i>Ivisan</i>	12	1	181	4	718	15
<i>Jamindan</i>	8	-	197	-	800	-
<i>Ma-ayon</i>	28	-	987	-	3,605	-
<i>Mambusao</i>	32	-	360	-	1,326	-
<i>Panay</i>	72	-	1,601	-	5,658	-
<i>Panitan</i>	51	-	1,496	-	5,984	-
<i>Pilar</i>	31	-	732	-	2,452	-
<i>Pontevedra</i>	43	-	1,384	-	4,671	-
<i>President Roxas</i>	11	-	629	-	2,442	-
<i>Roxas City (capital)</i>	66	-	1,321	-	4,775	-
<i>Sapi-an</i>	1	-	10	-	33	-
<i>Sigma</i>	14	-	283	-	966	-
<i>Tapaz</i>	22	-	410	-	1,344	-
Guimaras	8	-	97	-	218	-
<i>Buenavista</i>	6	-	47	-	116	-
<i>San Lorenzo</i>	1	-	3	-	8	-
<i>Jordan (capital)</i>	1	-	47	-	94	-
Iloilo	784	2	16,943	15	63,280	54
<i>Ajuy</i>	55	-	1,135	-	3,559	-
<i>Alimodian</i>	1	-	7	-	42	-
<i>Badiangan</i>	1	-	1	-	5	-
<i>Balasan</i>	12	-	266	-	962	-
<i>Banate</i>	32	-	102	-	216	-
<i>Barotac Nuevo</i>	14	-	382	-	1,622	-
<i>Barotac Viejo</i>	13	-	713	-	2,055	-

REGION / PROVINCE / MUNICIPALITY	NUMBER OF EVACUATION CENTERS (ECs)		NUMBER OF DISPLACED			
			INSIDE ECs			
			Families		Persons	
	CUM	NOW	CUM	NOW	CUM	NOW
<i>Batad</i>	18	-	1,366	-	4,818	-
<i>Bingawan</i>	1	-	4	-	11	-
<i>Concepcion</i>	24	-	123	-	476	-
<i>Dingle</i>	20	-	919	-	3,879	-
<i>Dueñas</i>	8	-	95	-	367	-
<i>Dumangas</i>	10	-	77	-	310	-
<i>Estancia</i>	6	-	252	-	722	-
<i>Guimbal</i>	12	-	59	-	243	-
<i>Igbaras</i>	1	-	22	-	77	-
<i>Iloilo City (capital)</i>	47	-	1,373	-	5,935	-
<i>Janiuay</i>	19	-	579	-	2,996	-
<i>Lambunao</i>	3	-	36	-	127	-
<i>Leganes</i>	12	-	222	-	1,120	-
<i>Lemery</i>	22	-	227	-	802	-
<i>Leon</i>	5	2	35	15	131	54
<i>Miagao</i>	139	-	67	-	273	-
<i>Mina</i>	11	-	186	-	635	-
<i>New Lucena</i>	10	-	43	-	164	-
<i>Oton</i>	19	-	292	-	1,185	-
<i>City of Passi</i>	26	-	1,245	-	4,419	-
<i>Pavia</i>	10	-	283	-	1,050	-
<i>Pototan</i>	31	-	1,593	-	6,093	-
<i>San Dionisio</i>	15	-	1,440	-	5,292	-
<i>San Enrique</i>	18	-	208	-	822	-
<i>San Joaquin</i>	5	-	53	-	211	-
<i>San Miguel</i>	12	-	193	-	700	-
<i>San Rafael</i>	3	-	9	-	27	-
<i>Santa Barbara</i>	35	-	403	-	1,222	-
<i>Sara</i>	88	-	2,292	-	8,247	-
<i>Tigbauan</i>	17	-	569	-	2,165	-
<i>Tubungan</i>	7	-	14	-	72	-
<i>Zarraga</i>	2	-	58	-	228	-
Negros Occidental	212	-	6,907	-	27,030	-
<i>Bacolod City (capital)</i>	21	-	839	-	3,381	-
<i>Bago City</i>	17	-	244	-	854	-
<i>Binalbagan</i>	3	-	106	-	458	-
<i>Cadiz City</i>	3	-	3	-	10	-
<i>Calatrava</i>	8	-	755	-	3,775	-
<i>Candoni</i>	4	-	90	-	339	-
<i>Cauayan</i>	14	-	835	-	3,212	-
<i>Enrique B. Magalona (Saravia)</i>	1	-	21	-	53	-
<i>City of Himamaylan</i>	7	-	147	-	499	-
<i>Hinigaran</i>	5	-	76	-	294	-
<i>Hinoba-an (Asia)</i>	17	-	740	-	2,706	-
<i>Ilog</i>	12	-	91	-	303	-
<i>Isabela</i>	2	-	42	-	147	-

REGION / PROVINCE / MUNICIPALITY	NUMBER OF EVACUATION CENTERS (ECs)		NUMBER OF DISPLACED			
			INSIDE ECs			
			Families		Persons	
	CUM	NOW	CUM	NOW	CUM	NOW
<i>City of Kabankalan</i>	3	-	355	-	1,414	-
<i>La Carlota City</i>	4	-	12	-	48	-
<i>La Castellana</i>	1	-	2	-	9	-
<i>Manapla</i>	1	-	8	-	20	-
<i>Pontevedra</i>	5	-	95	-	350	-
<i>Pulupandan</i>	1	-	215	-	767	-
<i>Sagay City</i>	1	-	2	-	8	-
<i>Salvador Benedicto</i>	1	-	24	-	29	-
<i>San Carlos City</i>	9	-	931	-	3,651	-
<i>San Enrique</i>	29	-	41	-	163	-
<i>Silay City</i>	16	-	250	-	893	-
<i>City of Sipalay</i>	14	-	846	-	3,070	-
<i>City of Talisay</i>	4	-	33	-	153	-
<i>Toboso</i>	2	-	51	-	221	-
<i>Valladolid</i>	5	-	50	-	192	-
<i>City of Victorias</i>	2	-	3	-	11	-
REGION VII	119	2	2,419	38	9,162	179
Bohol	14	-	141	-	514	-
<i>Anda</i>	1	-	2	-	6	-
<i>Baclayon</i>	1	-	1	-	4	-
<i>Candijay</i>	8	-	52	-	174	-
<i>Catigbian</i>	1	-	2	-	8	-
<i>Clarín</i>	1	-	33	-	96	-
<i>Duero</i>	1	-	14	-	53	-
<i>Guindulman</i>	1	-	37	-	173	-
Cebu	77	2	1,175	38	4,312	179
<i>Asturias</i>	3	-	8	-	25	-
<i>Balamban</i>	1	-	39	-	166	-
<i>Bantayan</i>	1	-	25	-	87	-
<i>Barili</i>	2	-	9	-	47	-
<i>Borbon</i>	1	-	1	-	3	-
<i>Cebu City (capital)</i>	4	1	102	18	435	90
<i>Compostela</i>	2	-	14	-	62	-
<i>Consolacion</i>	1	1	59	20	234	89
<i>Cordoba</i>	1	-	10	-	20	-
<i>Daanbantayan</i>	1	-	20	-	65	-
<i>Lapu-Lapu City (Opon)</i>	5	-	22	-	95	-
<i>Liloan</i>	6	-	12	-	55	-
<i>Mandaue City</i>	9	-	321	-	1,251	-
<i>Medellin</i>	4	-	8	-	17	-
<i>Minglanilla</i>	1	-	1	-	7	-
<i>City of Naga</i>	3	-	24	-	101	-
<i>Poro</i>	1	-	29	-	87	-
<i>San Francisco</i>	4	-	38	-	109	-
<i>San Remigio</i>	3	-	18	-	60	-
<i>Santander</i>	1	-	4	-	21	-
<i>Sibonga</i>	1	-	7	-	30	-

REGION / PROVINCE / MUNICIPALITY	NUMBER OF EVACUATION CENTERS (ECs)		NUMBER OF DISPLACED			
			INSIDE ECs			
			Families		Persons	
	CUM	NOW	CUM	NOW	CUM	NOW
<i>Sogod</i>	5	-	63	-	230	-
<i>Tabogon</i>	2	-	13	-	52	-
<i>Tabuelan</i>	2	-	8	-	24	-
<i>City of Talisay</i>	2	-	81	-	348	-
<i>Toledo City</i>	2	-	13	-	44	-
<i>Tuburan</i>	6	-	156	-	428	-
<i>Tudela</i>	3	-	70	-	209	-
Negros Oriental	28	-	1,103	-	4,336	-
<i>Ayungon</i>	3	-	20	-	92	-
<i>Bais City</i>	3	-	66	-	252	-
<i>Basay</i>	1	-	28	-	59	-
<i>City of Bayawan (Tulong)</i>	3	-	170	-	606	-
<i>Canlaon City</i>	1	-	6	-	21	-
<i>City of Guihulngan</i>	6	-	294	-	1,179	-
<i>La Libertad</i>	2	-	16	-	52	-
<i>Santa Catalina</i>	5	-	76	-	302	-
<i>Siaton</i>	4	-	427	-	1,773	-
REGION VIII	377	-	15,746	-	61,836	-
Biliran	22	-	404	-	1,409	-
<i>Almeria</i>	1	-	94	-	253	-
<i>Kawayan</i>	1	-	26	-	130	-
<i>Naval (capital)</i>	13	-	204	-	752	-
<i>Biliran</i>	1	-	2	-	10	-
<i>Maripipi</i>	6	-	78	-	264	-
Eastern Samar	34	-	1,383	-	4,478	-
<i>Jipapad</i>	3	-	65	-	158	-
<i>Balangiga</i>	1	-	212	-	623	-
<i>Lawaan</i>	13	-	1,014	-	3,237	-
<i>Salcedo</i>	17	-	92	-	460	-
Leyte	151	-	7,510	-	33,465	-
<i>Alangalang</i>	1	-	5	-	10	-
<i>Santa Fe</i>	2	-	4	-	16	-
<i>Capoocan</i>	6	-	44	-	183	-
<i>Dulag</i>	1	-	3	-	11	-
<i>Calubian</i>	2	-	47	-	175	-
<i>San Isidro</i>	1	-	3	-	8	-
<i>Tabango</i>	1	-	16	-	58	-
<i>Albuera</i>	12	-	587	-	1,893	-
<i>Kananga</i>	1	-	3	-	16	-
<i>Matag-ob</i>	1	-	187	-	568	-
<i>Merida</i>	1	-	5	-	20	-
<i>Ormoc City</i>	32	-	573	-	2,007	-
<i>Palompon</i>	1	-	21	-	75	-
<i>Abuyog</i>	2	-	48	-	152	-
<i>Bato</i>	5	-	1,057	-	5,285	-
<i>City of Baybay</i>	9	-	514	-	2,537	-

REGION / PROVINCE / MUNICIPALITY	NUMBER OF EVACUATION CENTERS (ECs)		NUMBER OF DISPLACED			
			INSIDE ECs			
			Families		Persons	
	CUM	NOW	CUM	NOW	CUM	NOW
<i>Hilongos</i>	48	-	3,340	-	16,700	-
<i>Hindang</i>	6	-	550	-	2,148	-
<i>Inopacan</i>	13	-	390	-	1,248	-
<i>Mahaplag</i>	5	-	97	-	298	-
<i>Matalom</i>	1	-	16	-	57	-
Northern Samar	46	-	2,652	-	10,491	-
<i>Allen</i>	1	-	44	-	309	-
<i>Biri</i>	1	-	72	-	261	-
<i>Bobon</i>	1	-	33	-	121	-
<i>Capul</i>	1	-	58	-	210	-
<i>Catarman (capital)</i>	2	-	104	-	476	-
<i>Lavezares</i>	1	-	63	-	263	-
<i>Lope de Vega</i>	11	-	204	-	728	-
<i>Mondragon</i>	1	-	10	-	46	-
<i>Rosario</i>	1	-	613	-	2,284	-
<i>San Antonio</i>	1	-	26	-	104	-
<i>San Isidro</i>	1	-	100	-	417	-
<i>San Jose</i>	1	-	55	-	214	-
<i>San Vicente</i>	1	-	3	-	31	-
<i>Victoria</i>	1	-	213	-	739	-
<i>Catubig</i>	1	-	16	-	63	-
<i>Gamay</i>	1	-	109	-	230	-
<i>Laoang</i>	14	-	147	-	519	-
<i>Lapinig</i>	1	-	274	-	1,270	-
<i>Mapanas</i>	1	-	9	-	50	-
<i>Palapag</i>	1	-	33	-	146	-
<i>Pambujan</i>	1	-	373	-	1,638	-
<i>San Roque</i>	1	-	93	-	372	-
Western Samar	55	-	823	-	3,068	-
<i>Almagro</i>	1	-	96	-	292	-
<i>Calbayog City</i>	3	-	107	-	403	-
<i>Gandara</i>	1	-	2	-	10	-
<i>Matuguinao</i>	3	-	24	-	102	-
<i>Pagsanghan</i>	1	-	17	-	58	-
<i>San Jorge</i>	3	-	27	-	78	-
<i>Santa Margarita</i>	4	-	57	-	282	-
<i>Tagapul-an</i>	6	-	264	-	999	-
<i>Tarangnan</i>	2	-	18	-	60	-
<i>City of Catbalogan (capital)</i>	17	-	92	-	360	-
<i>Jiabong</i>	2	-	19	-	64	-
<i>Motiong</i>	3	-	39	-	147	-
<i>Paranas (Wright)</i>	2	-	6	-	20	-
<i>Pinabacdao</i>	3	-	32	-	101	-
<i>San Jose de Buan</i>	2	-	18	-	65	-
<i>Santa Rita</i>	2	-	5	-	27	-
Southern Leyte	69	-	2,974	-	8,925	-

REGION / PROVINCE / MUNICIPALITY	NUMBER OF EVACUATION CENTERS (ECs)		NUMBER OF DISPLACED			
			INSIDE ECs			
			Families		Persons	
	CUM	NOW	CUM	NOW	CUM	NOW
<i>Bontoc</i>	13	-	160	-	575	-
<i>Limasawa</i>	1	-	67	-	181	-
<i>City of Maasin (capital)</i>	1	-	1,787	-	4,772	-
<i>Macrohon</i>	11	-	107	-	433	-
<i>Malitbog</i>	1	-	220	-	684	-
<i>Padre Burgos</i>	5	-	61	-	285	-
<i>Tomas Oppus</i>	7	-	23	-	62	-
<i>Anahawan</i>	1	-	4	-	8	-
<i>Hinundayan</i>	1	-	21	-	111	-
<i>Libagon</i>	1	-	33	-	171	-
<i>Liloan</i>	7	-	56	-	192	-
<i>Saint Bernard</i>	7	-	288	-	897	-
<i>San Francisco</i>	1	-	2	-	8	-
<i>San Juan (Cabalian)</i>	2	-	54	-	236	-
<i>San Ricardo</i>	2	-	20	-	57	-
<i>Sogod</i>	8	-	71	-	253	-
REGION IX	30	5	5,602	111	27,890	473
Zamboanga del Norte	3	-	921	-	4,638	-
<i>Pres. Manuel A. Roxas</i>	1	-	97	-	485	-
<i>Sibuco</i>	1	-	800	-	4,000	-
<i>Siocon</i>	1	-	24	-	153	-
Zamboanga del Sur	26	5	4,302	111	21,357	473
<i>Pitogo</i>	1	-	9	-	35	-
<i>Zamboanga City</i>	25	5	4,293	111	21,322	473
Basilan (Isabela City)	1	-	379	-	1,895	-
<i>City of Isabela (capital)</i>	1	-	379	-	1,895	-
REGION X	31	-	842	-	3,764	-
Lanao del Norte	19	-	262	-	1,230	-
<i>Iligan City</i>	7	-	192	-	896	-
<i>Sultan Naga Dimaporo (Karomatan)</i>	12	-	70	-	334	-
Misamis Oriental	12	-	580	-	2,534	-
<i>Cagayan De Oro City (capital)</i>	3	-	76	-	311	-
<i>Jasaan</i>	6	-	307	-	1,435	-
<i>Tagoloan</i>	3	-	197	-	788	-
REGION XI	1	-	74	-	289	-
Davao del Norte	1	-	74	-	289	-
<i>Island Garden City of Samal</i>	1	-	74	-	289	-
REGION XII	63	1	3,946	5	17,825	25
North Cotabato	33	1	2,025	5	9,868	25
<i>Libungan</i>	6	1	235	5	1,175	25
<i>Midsayap</i>	6	-	147	-	478	-
<i>Pigkawayan</i>	21	-	1,643	-	8,215	-
Sarangani	4	-	90	-	450	-
<i>Kiamba</i>	3	-	71	-	355	-

REGION / PROVINCE / MUNICIPALITY	NUMBER OF EVACUATION CENTERS (ECs)		NUMBER OF DISPLACED			
			INSIDE ECs			
	CUM	NOW	Families		Persons	
	CUM	NOW	CUM	NOW	CUM	NOW
<i>Alabel (capital)</i>	1	-	19	-	95	-
South Cotabato	2	-	97	-	367	-
<i>General Santos City (Dadiangas)</i>	2	-	97	-	367	-
Sultan Kudarat	24	-	1,734	-	7,140	-
<i>Kalamansig</i>	13	-	939	-	4,695	-
<i>Lebak</i>	5	-	256	-	1,157	-
<i>Palimbang</i>	5	-	390	-	828	-
<i>Sen. Ninoy Aquino</i>	1	-	149	-	460	-
CARAGA	56	-	1,318	-	4,616	-
Agusan del Norte	6	-	150	-	619	-
<i>Butuan City (capital)</i>	5	-	83	-	329	-
<i>City of Cabadbaran</i>	1	-	67	-	290	-
Dinagat Island	30	-	629	-	1,896	-
<i>Basilisa (Rizal)</i>	5	-	41	-	152	-
<i>Cagdianao</i>	1	-	2	-	8	-
<i>Libjo (Albor)</i>	9	-	141	-	542	-
<i>San Jose (capital)</i>	14	-	436	-	1,161	-
<i>Tubajon</i>	1	-	9	-	33	-
Surigao del Norte	20	-	539	-	2,101	-
<i>Bacuag</i>	7	-	140	-	515	-
<i>Claver</i>	1	-	17	-	52	-
<i>Del Carmen</i>	1	-	20	-	81	-
<i>Mainit</i>	3	-	7	-	24	-
<i>Malimono</i>	2	-	50	-	194	-
<i>Placer</i>	2	-	135	-	428	-
<i>Surigao City (capital)</i>	4	-	170	-	807	-
CAR	20	-	181	-	661	-
Abra	2	-	2	-	6	-
<i>Daguioman</i>	2	-	2	-	6	-
Apayao	3	-	13	-	47	-
<i>Conner</i>	1	-	7	-	28	-
<i>Pudtol</i>	2	-	6	-	19	-
Benguet	1	-	5	-	13	-
<i>Kibungan</i>	1	-	5	-	13	-
Ifugao	5	-	18	-	51	-
<i>Aguinaldo</i>	1	-	11	-	24	-
<i>Asipulo</i>	2	-	2	-	10	-
<i>Lamut</i>	1	-	1	-	3	-
<i>Tinoc</i>	1	-	4	-	14	-
Kalinga	4	-	40	-	181	-
<i>Balbalan</i>	2	-	7	-	32	-
<i>Lubuagan</i>	1	-	25	-	125	-
<i>City of Tabuk (capital)</i>	1	-	8	-	24	-
Mountain Province	5	-	103	-	363	-
<i>Barlig</i>	1	-	10	-	31	-

REGION / PROVINCE / MUNICIPALITY	NUMBER OF EVACUATION CENTERS (ECs)		NUMBER OF DISPLACED			
			INSIDE ECs			
			Families		Persons	
	CUM	NOW	CUM	NOW	CUM	NOW
<i>Paracelis</i>	1	-	67	-	224	-
<i>Besao</i>	3	-	26	-	108	-
BARMM	65	9	10,927	503	54,667	2,515
Maguindanao	63	9	10,615	503	53,075	2,515
<i>Ampatuan</i>	1	-	517	-	2,585	-
<i>Datu Abdullah Sangki</i>	1	-	53	-	265	-
<i>Datu Anggal Midtimbang</i>	3	-	180	-	900	-
<i>Datu Blah T. Sinsuat</i>	13	4	935	68	4,675	340
<i>Datu Hoffer Ampatuan</i>	1	-	5	-	25	-
<i>Datu Odin Sinsuat (Dinaig) (capital)</i>	9	4	825	388	4,125	1,940
<i>Datu Piang</i>	5	-	702	-	3,510	-
<i>Northern Kabuntalan</i>	3	-	154	-	770	-
<i>Parang</i>	16	-	658	-	3,290	-
<i>Sultan Kudarat (Nuling)</i>	1	-	3,750	-	18,750	-
<i>Sultan Mastura</i>	1	-	280	-	1,400	-
<i>Upi</i>	9	1	2,556	47	12,780	235
Sulu	1	-	278	-	1,512	-
<i>Maimbung</i>	1	-	278	-	1,512	-
<i>Cotabato City</i>	1	-	34	-	80	-

Note: This version reflects the actual number of displaced families and persons inside ECs in Regions VI and CALABARZON after data validation on 17 December 2022, 4PM. Hence, changes in figures are based on the ongoing assessment and validation being conducted.

*The LGUs of Calumpit, Bulacan and Tuao, Cagayan shall provide the needs of the families/persons still staying inside ECs.

Source: DSWD FOS

b. Outside Evacuation Center

There are **9,801 families** or **48,773 persons** temporarily staying with their relatives or friends in **Regions CAR, I, II, VI, IX, and BARMM** (see Table 3).

Table 3. Number of Displaced Families / Persons Outside Evacuation Center

REGION / PROVINCE / MUNICIPALITY	NUMBER OF DISPLACED			
	OUTSIDE ECs			
	Families		Persons	
	CUM	NOW	CUM	NOW
GRAND TOTAL	489,488	9,801	2,075,197	48,773
REGION I	635	2	2,360	3
Ilocos Sur	75	-	290	-
<i>Cabugao</i>	1	-	3	-
<i>Narvacan</i>	38	-	153	-
<i>Santa Cruz</i>	36	-	134	-
La Union	436	-	1,586	-
<i>Bauang</i>	251	-	845	-
<i>Caba</i>	129	-	501	-
<i>Pugo</i>	15	-	62	-
<i>Rosario</i>	20	-	91	-
<i>CITY OF SAN FERNANDO (Capital)</i>	3	-	13	-
<i>Santo Tomas</i>	18	-	74	-
Pangasinan	124	2	484	3
<i>Bani</i>	43	-	163	-

REGION / PROVINCE / MUNICIPALITY	NUMBER OF DISPLACED				
	OUTSIDE ECs				
	Families		Persons		
	CUM	NOW	CUM	NOW	
<i>Binmaley</i>	4	-	19	-	-
<i>Infanta</i>	1	-	3	-	-
<i>Labrador</i>	55	-	225	-	-
<i>LINGAYEN (Capital)</i>	11	-	49	-	-
<i>Mabini</i>	1	-	4	-	-
<i>San Fabian</i>	3	-	9	-	-
<i>Sison</i>	5	1	10	1	1
CITY OF URDANETA	1	1	2	2	2
REGION II	20,667	24	72,961	92	
Cagayan	2,419	24	8,045	92	
<i>Alcala</i>	288	-	894	-	-
<i>Amulung</i>	1,155	-	3,749	-	-
<i>Aparri</i>	13	-	29	-	-
<i>Baggao</i>	134	-	484	-	-
<i>Ballesteros</i>	61	-	207	-	-
<i>Camalaniugan</i>	43	-	164	-	-
<i>Gattaran</i>	174	-	587	-	-
<i>Gonzaga</i>	46	-	204	-	-
<i>Iguig</i>	53	-	195	-	-
<i>Lal-lo</i>	86	-	315	-	-
<i>Lasam</i>	58	-	225	-	-
<i>Pamplona</i>	1	-	6	-	-
<i>Piat</i>	2	-	5	-	-
<i>Santa Ana</i>	43	-	158	-	-
<i>Santa Praxedes</i>	10	-	25	-	-
<i>Santa Teresita</i>	3	-	24	-	-
<i>Santo Niño (Faire)</i>	82	-	249	-	-
<i>Solana</i>	42	-	127	-	-
<i>Tuao</i>	24	24	92	92	92
<i>Tuguegarao City (capital)</i>	101	-	306	-	-
Isabela	17,754	-	63,086	-	-
<i>Alicia</i>	1,737	-	5,456	-	-
<i>Aurora</i>	87	-	317	-	-
<i>Benito Soliven</i>	12	-	28	-	-
<i>Burgos</i>	9	-	35	-	-
<i>Cabagan</i>	818	-	4,090	-	-
<i>City of Cauayan</i>	3,120	-	9,776	-	-
<i>Cordon</i>	1,036	-	3,554	-	-
<i>Delfin Albano (Magsaysay)</i>	379	-	1,014	-	-
<i>Echague</i>	14	-	54	-	-
<i>Gamu</i>	43	-	147	-	-
<i>Ilagan (capital)</i>	1,185	-	4,310	-	-
<i>Jones</i>	12	-	42	-	-
<i>Luna</i>	31	-	103	-	-
<i>Naguilian</i>	190	-	561	-	-
<i>Palanan</i>	18	-	148	-	-
<i>Quirino</i>	5	-	5	-	-
<i>Ramon</i>	27	-	110	-	-
<i>Reina Mercedes</i>	39	-	148	-	-
<i>Roxas</i>	1,070	-	3,862	-	-
<i>San Agustin</i>	19	-	61	-	-
<i>San Guillermo</i>	1	-	4	-	-
<i>San Isidro</i>	10	-	33	-	-

REGION / PROVINCE / MUNICIPALITY	NUMBER OF DISPLACED			
	OUTSIDE ECs			
	Families		Persons	
	CUM	NOW	CUM	NOW
<i>San Manuel</i>	18	-	58	-
<i>San Mariano</i>	2	-	12	-
<i>San Mateo</i>	1,349	-	5,194	-
<i>San Pablo</i>	1,679	-	5,840	-
<i>Santa Maria</i>	1,865	-	7,500	-
<i>City of Santiago</i>	2,341	-	8,915	-
<i>Santo Tomas</i>	621	-	1,669	-
<i>Tumauni</i>	17	-	40	-
Nueva Vizcaya	294	-	1,084	-
<i>Alfonso Castaneda</i>	5	-	18	-
<i>Ambaguio</i>	7	-	19	-
<i>Aritao</i>	24	-	92	-
<i>Bagabag</i>	160	-	565	-
<i>Bambang</i>	27	-	103	-
<i>Bayombong (capital)</i>	30	-	126	-
<i>Diadi</i>	13	-	58	-
<i>Kasibu</i>	2	-	9	-
<i>Quezon</i>	2	-	7	-
<i>Santa Fe</i>	14	-	61	-
<i>Solano</i>	7	-	7	-
<i>Villaverde</i>	3	-	19	-
Quirino	200	-	746	-
<i>Aglipay</i>	60	-	236	-
<i>Cabaroguis (capital)</i>	81	-	288	-
<i>Diffun</i>	26	-	87	-
<i>Maddela</i>	12	-	53	-
<i>Nagtipunan</i>	12	-	44	-
<i>Saguday</i>	9	-	38	-
REGION III	3,839	-	13,772	-
Aurora	1,305	-	3,885	-
<i>Casiguran</i>	2	-	5	-
<i>Dilasag</i>	715	-	1,953	-
<i>Dingalan</i>	473	-	1,665	-
<i>Dipaculao</i>	15	-	57	-
<i>Maria Aurora</i>	7	-	14	-
<i>San Luis</i>	93	-	191	-
Bataan	588	-	2,723	-
<i>Samal</i>	588	-	2,723	-
Bulacan	6	-	13	-
<i>Bustos</i>	6	-	13	-
Pampanga	1,930	-	7,118	-
<i>Angeles City</i>	3	-	18	-
<i>Bacolor</i>	282	-	1,645	-
<i>Lubao</i>	1,171	-	3,587	-
<i>Masantol</i>	474	-	1,868	-
Zambales	10	-	33	-
<i>San Antonio</i>	4	-	17	-
<i>San Felipe</i>	6	-	16	-
CALABARZON	170,077	-	706,805	-
Batangas	13,524	-	59,123	-
<i>Agoncillo</i>	153	-	733	-
<i>Alitagtag</i>	12	-	56	-
<i>Balayan</i>	113	-	565	-

REGION / PROVINCE / MUNICIPALITY	NUMBER OF DISPLACED			
	OUTSIDE ECs			
	Families		Persons	
	CUM	NOW	CUM	NOW
<i>Balete</i>	31	-	142	-
<i>Batangas City (capital)</i>	293	-	1,141	-
<i>Bauan</i>	222	-	997	-
<i>Calaca</i>	37	-	131	-
<i>Calatagan</i>	4	-	15	-
<i>Cuenca</i>	20	-	92	-
<i>Ibaan</i>	217	-	802	-
<i>Laurel</i>	95	-	436	-
<i>Lemery</i>	924	-	2,723	-
<i>Lian</i>	1,717	-	6,797	-
<i>Lipa City</i>	2,269	-	11,253	-
<i>Lobo</i>	290	-	1,242	-
<i>Malvar</i>	184	-	668	-
<i>Mataas Na Kahoy</i>	91	-	458	-
<i>Nasugbu</i>	118	-	566	-
<i>Padre Garcia</i>	1	-	5	-
<i>Rosario</i>	142	-	656	-
<i>San Jose</i>	8	-	27	-
<i>San Juan</i>	5,779	-	26,124	-
<i>San Luis</i>	97	-	433	-
<i>San Nicolas</i>	19	-	88	-
<i>San Pascual</i>	9	-	30	-
<i>Santa Teresita</i>	14	-	70	-
<i>Santo Tomas</i>	168	-	847	-
<i>Taal</i>	117	-	527	-
<i>Talisay</i>	32	-	162	-
<i>City of Tanauan</i>	134	-	649	-
<i>Taysan</i>	66	-	246	-
<i>Tingloy</i>	148	-	442	-
Cavite	113,785	-	478,079	-
<i>Alfonso</i>	33	-	165	-
<i>Amadeo</i>	81	-	314	-
<i>Bacoor</i>	97,137	-	411,627	-
<i>Carmona</i>	221	-	770	-
<i>Cavite City</i>	49	-	203	-
<i>Gen. Mariano Alvarez</i>	10	-	47	-
<i>General Emilio Aguinaldo</i>	2	-	12	-
<i>General Trias</i>	7,777	-	28,067	-
<i>Imus</i>	3,579	-	15,320	-
<i>Magallanes</i>	1	-	4	-
<i>Mendez (MENDEZ-NUÑEZ)</i>	16	-	60	-
<i>Noveleta</i>	3,453	-	15,369	-
<i>Rosario</i>	819	-	3,549	-
<i>Silang</i>	136	-	636	-
<i>Tagaytay City</i>	16	-	57	-
<i>Tanza</i>	177	-	762	-
<i>Ternate</i>	274	-	1,098	-
<i>Trece Martires City (capital)</i>	4	-	19	-
Laguna	24,539	-	100,298	-
<i>Alaminos</i>	164	-	475	-
<i>Bay</i>	731	-	2,779	-
<i>Biñan</i>	1,805	-	7,937	-
<i>Cabuyao</i>	151	-	615	-

REGION / PROVINCE / MUNICIPALITY	NUMBER OF DISPLACED			
	OUTSIDE ECs			
	Families		Persons	
	CUM	NOW	CUM	NOW
City of Calamba	202	-	850	-
Calauan	4,894	-	18,596	-
Cavinti	79	-	315	-
Liliw	85	-	291	-
Los Baños	7	-	31	-
Luisiana	30	-	122	-
Lumban	121	-	469	-
Mabitac	448	-	1,683	-
Magdalena	183	-	569	-
Majayjay	15	-	57	-
Nagcarlan	195	-	688	-
Paete	3	-	11	-
Pagsanjan	221	-	912	-
Pakil	23	-	65	-
Pila	8	-	25	-
Rizal	62	-	233	-
San Pablo City	40	-	174	-
San Pedro	13,103	-	54,210	-
Santa Cruz (capital)	1,620	-	7,988	-
Santa Maria	273	-	914	-
Siniloan	76	-	289	-
Quezon	17,787	-	67,310	-
Agdangan	560	-	2,265	-
Alabat	148	-	389	-
Atimonan	274	-	1,025	-
Buenavista	738	-	2,890	-
Burdeos	476	-	1,758	-
Calauag	452	-	1,803	-
Candelaria	9	-	38	-
Catanauan	848	-	4,067	-
Dolores	130	-	543	-
General Nakar	161	-	603	-
Guinayangan	435	-	2,145	-
Gumaca	843	-	2,697	-
Infanta	75	-	287	-
Jomalig	292	-	1,025	-
Lopez	536	-	2,259	-
Lucena City (capital)	185	-	584	-
Macalelon	343	-	1,261	-
Mulanay	2,712	-	10,795	-
Padre Burgos	1,404	-	4,555	-
Pagbilao	383	-	1,443	-
Panukulan	1,015	-	3,506	-
Patnanungan	72	-	282	-
Perez	127	-	511	-
Pitogo	1,382	-	4,355	-
Plaridel	576	-	2,290	-
Polillo	676	-	2,445	-
Quezon	87	-	253	-
Real	264	-	891	-
Sampaloc	44	-	115	-
San Andres	2	-	8	-
San Antonio	323	-	1,128	-

REGION / PROVINCE / MUNICIPALITY	NUMBER OF DISPLACED			
	OUTSIDE ECs			
	Families		Persons	
	CUM	NOW	CUM	NOW
<i>San Francisco (Aurora)</i>	251	-	877	-
<i>San Narciso</i>	18	-	90	-
<i>Sariaya</i>	163	-	555	-
<i>Tagkawayan</i>	547	-	2,587	-
<i>City of Tayabas</i>	364	-	1,838	-
<i>Tiaong</i>	571	-	2,194	-
<i>Unisan</i>	301	-	953	-
Rizal	442	-	1,995	-
<i>City of Antipolo</i>	48	-	197	-
<i>Baras</i>	44	-	141	-
<i>Binangonan</i>	36	-	174	-
<i>Cardona</i>	34	-	113	-
<i>Morong</i>	15	-	54	-
<i>Rodriguez (Montalban)</i>	263	-	1,305	-
<i>Teresa</i>	2	-	11	-
MIMAROPA	9,648	-	33,153	-
Marinduque	6,705	-	22,030	-
<i>Boac (capital)</i>	3,939	-	12,792	-
<i>Buenavista</i>	982	-	3,668	-
<i>Gasan</i>	324	-	996	-
<i>Mogpog</i>	206	-	680	-
<i>Santa Cruz</i>	5	-	13	-
<i>Torrijos</i>	1,249	-	3,881	-
Occidental Mindoro	915	-	3,333	-
<i>Abra de Ilog</i>	23	-	95	-
<i>Looc</i>	85	-	270	-
<i>Lubang</i>	258	-	754	-
<i>Magsaysay</i>	25	-	98	-
<i>Paluan</i>	203	-	920	-
<i>Rizal</i>	94	-	452	-
<i>Sablayan</i>	208	-	651	-
<i>San Jose</i>	19	-	93	-
Oriental Mindoro	922	-	3,652	-
<i>Baco</i>	196	-	869	-
<i>Bulalacao (San Pedro)</i>	93	-	390	-
<i>City of Calapan (capital)</i>	61	-	184	-
<i>Gloria</i>	28	-	109	-
<i>Naujan</i>	171	-	631	-
<i>Pinamalayan</i>	240	-	974	-
<i>Pola</i>	21	-	87	-
<i>Puerto Galera</i>	99	-	369	-
<i>Socorro</i>	13	-	39	-
Palawan	484	-	1,837	-
<i>Agutaya</i>	51	-	237	-
<i>Araceli</i>	4	-	10	-
<i>Coron</i>	348	-	1,246	-
<i>El Nido (Bacuit)</i>	10	-	50	-
<i>Magsaysay</i>	1	-	5	-
<i>Roxas</i>	1	-	3	-
<i>San Vicente</i>	69	-	286	-
Romblon	622	-	2,301	-
<i>Banton</i>	387	-	1,189	-
<i>Calatrava</i>	4	-	10	-

REGION / PROVINCE / MUNICIPALITY	NUMBER OF DISPLACED			
	OUTSIDE ECs			
	Families		Persons	
	CUM	NOW	CUM	NOW
<i>Ferrol</i>	5	-	25	-
<i>Odiangan</i>	33	-	104	-
<i>Romblon (capital)</i>	53	-	273	-
<i>San Agustin</i>	65	-	325	-
<i>San Andres</i>	70	-	350	-
<i>San Fernando</i>	5	-	25	-
REGION V	32,216	-	123,976	-
Albay	14,120	-	53,558	-
<i>Bacacay</i>	533	-	1,966	-
<i>Camalig</i>	617	-	2,348	-
<i>Daraga (Locsin)</i>	216	-	730	-
<i>Guinobatan</i>	513	-	1,739	-
<i>Jovellar</i>	275	-	937	-
<i>Legazpi City (capital)</i>	2,783	-	10,883	-
<i>Libon</i>	969	-	3,797	-
<i>City of Ligao</i>	19	-	95	-
<i>Malilipot</i>	1,796	-	6,862	-
<i>Malinao</i>	2,325	-	8,422	-
<i>Manito</i>	288	-	1,058	-
<i>Oas</i>	267	-	923	-
<i>Pio Duran</i>	37	-	124	-
<i>Polangui</i>	813	-	2,520	-
<i>Rapu-Rapu</i>	785	-	3,382	-
<i>Santo Domingo (Libog)</i>	56	-	216	-
<i>City of Tabaco</i>	1,088	-	4,631	-
<i>Tiwi</i>	740	-	2,925	-
Camarines Norte	1,836	-	6,709	-
<i>Basud</i>	259	-	1,006	-
<i>Capalonga</i>	9	-	41	-
<i>Daet (capital)</i>	39	-	154	-
<i>Jose Panganiban</i>	42	-	130	-
<i>Labo</i>	796	-	2,820	-
<i>Mercedes</i>	217	-	860	-
<i>Paracale</i>	90	-	376	-
<i>San Vicente</i>	75	-	198	-
<i>Santa Elena</i>	176	-	685	-
<i>Talisay</i>	5	-	19	-
<i>Vinzons</i>	128	-	420	-
Camarines Sur	10,143	-	41,425	-
<i>Baao</i>	1,624	-	6,643	-
<i>Balatan</i>	8	-	44	-
<i>Bombon</i>	60	-	197	-
<i>Buhi</i>	535	-	2,050	-
<i>Bula</i>	287	-	1,126	-
<i>Cabusao</i>	49	-	163	-
<i>Calabanga</i>	157	-	546	-
<i>Caramoan</i>	1,173	-	5,163	-
<i>Gainza</i>	9	-	22	-
<i>Garchitorena</i>	399	-	1,867	-
<i>Goa</i>	64	-	281	-
<i>Iriga City</i>	1,698	-	6,931	-
<i>Lagonoy</i>	92	-	339	-
<i>Libmanan</i>	182	-	654	-

REGION / PROVINCE / MUNICIPALITY	NUMBER OF DISPLACED			
	OUTSIDE ECs			
	Families		Persons	
	CUM	NOW	CUM	NOW
<i>Lupi</i>	464	-	1,673	-
<i>Minalabac</i>	1,353	-	5,342	-
<i>Naga City</i>	24	-	124	-
<i>Ocampo</i>	221	-	904	-
<i>Pamplona</i>	198	-	877	-
<i>Pili (capital)</i>	36	-	154	-
<i>Presentacion (Parubcan)</i>	715	-	2,945	-
<i>San fernando</i>	196	-	839	-
<i>San Jose</i>	16	-	76	-
<i>Sipocot</i>	41	-	181	-
<i>Siruma</i>	459	-	1,931	-
<i>Tigaon</i>	83	-	353	-
Catanduanes	4,395	-	16,346	-
<i>Baras</i>	130	-	543	-
<i>Bato</i>	94	-	298	-
<i>Caramoran</i>	28	-	107	-
<i>Pandan</i>	176	-	742	-
<i>Panganiban (Payo)</i>	224	-	859	-
<i>San Andres (Calolbon)</i>	287	-	1,337	-
<i>San Miguel</i>	919	-	3,341	-
<i>Virac (capital)</i>	2,537	-	9,119	-
Masbate	1,381	-	4,707	-
<i>Esperanza</i>	2	-	5	-
<i>Mobo</i>	43	-	217	-
<i>Pio V. Corpuz (Limbuhan)</i>	5	-	11	-
<i>San Pascual</i>	1,331	-	4,474	-
Sorsogon	341	-	1,231	-
<i>Barcelona</i>	108	-	373	-
<i>Bulusan</i>	106	-	388	-
<i>Gubat</i>	31	-	103	-
<i>Irosin</i>	32	-	111	-
<i>Magallanes</i>	52	-	210	-
<i>City of Sorsogon (capital)</i>	12	-	46	-
REGION VI	99,298	38	362,117	148
Aklan	16,726	-	57,951	-
<i>Altavas</i>	55	-	197	-
<i>Balete</i>	424	-	1,405	-
<i>Banga</i>	14	-	59	-
<i>Batan</i>	320	-	1,076	-
<i>Kalibo (capital)</i>	11,006	-	36,811	-
<i>Libacao</i>	322	-	991	-
<i>Madalag</i>	133	-	494	-
<i>New Washington</i>	125	-	429	-
<i>Buruanga</i>	164	-	506	-
<i>Ibajay</i>	201	-	972	-
<i>Lezo</i>	44	-	148	-
<i>Makato</i>	130	-	467	-
<i>Malay</i>	162	-	607	-
<i>Malinao</i>	19	-	54	-
<i>Nabas</i>	194	-	723	-
<i>Numancia</i>	2,413	-	8,033	-
<i>Tangalan</i>	1,000	-	4,979	-
Antique	10,426	-	38,693	-

REGION / PROVINCE / MUNICIPALITY	NUMBER OF DISPLACED			
	OUTSIDE ECs			
	Families		Persons	
	CUM	NOW	CUM	NOW
Anini-y	360	-	1,247	-
Belison	45	-	151	-
Hamtic	375	-	1,433	-
San Jose (capital)	770	-	2,812	-
San Remigio	23	-	97	-
Sibalom	1,198	-	4,411	-
Tobias Fornier (Dao)	203	-	749	-
Barbaza	592	-	1,886	-
Bugasong	1,257	-	4,522	-
Caluya	2,473	-	8,832	-
Culasi	37	-	147	-
Laua-an	692	-	4,192	-
Libertad	179	-	462	-
Pandan	457	-	1,398	-
Patnongon	922	-	3,356	-
Sebaste	508	-	1,851	-
Tibiao	335	-	1,147	-
Capiz	29,437	-	104,436	-
Cuartero	603	-	2,362	-
Dao	1,906	-	5,970	-
Dumalag	1,965	-	6,183	-
Dumarao	1,824	-	6,025	-
Ivisan	175	-	612	-
Jamindan	563	-	2,541	-
Ma-ayon	117	-	547	-
Mambusao	845	-	3,362	-
Panay	3,381	-	12,859	-
Pilar	124	-	229	-
Pontevedra	13,766	-	48,469	-
President Roxas	312	-	745	-
Roxas City (capital)	2,741	-	9,823	-
Sigma	319	-	1,217	-
Tapaz	796	-	3,492	-
Guimaras	29	-	106	-
Buenavista	17	-	67	-
San Lorenzo	5	-	18	-
Jordan (capital)	7	-	21	-
Iloilo	35,505	38	130,934	148
Ajuy	183	-	473	-
Alimodian	10	-	56	-
Badiangan	48	-	178	-
Balasan	887	-	2,890	-
Barotac Nuevo	606	-	1,967	-
Barotac Viejo	246	-	653	-
Batad	94	-	335	-
Bingawan	18	-	54	-
Calinog	1	-	5	-
Carles	594	-	1,759	-
Concepcion	179	-	512	-
Dueñas	150	-	556	-
Dumangas	502	-	1,277	-
Estancia	14,277	-	54,408	-
Guimbal	5	-	19	-

REGION / PROVINCE / MUNICIPALITY	NUMBER OF DISPLACED				
	OUTSIDE ECs				
	Families		Persons		
	CUM	NOW	CUM	NOW	
<i>Igbaras</i>	18	-	63	-	-
<i>Iloilo City (capital)</i>	1,376	-	4,945	-	-
<i>Janiuay</i>	1,362	-	6,946	-	-
<i>Lambunao</i>	19	-	80	-	-
<i>Leganes</i>	61	-	223	-	-
<i>Leon</i>	101	38	418	148	-
<i>Maasin</i>	2	-	10	-	-
<i>Miagao</i>	172	-	720	-	-
<i>Mina</i>	31	-	110	-	-
<i>New Lucena</i>	5	-	21	-	-
<i>Oton</i>	18	-	108	-	-
<i>City of Passi</i>	198	-	745	-	-
<i>Pototan</i>	2,985	-	11,276	-	-
<i>San Dionisio</i>	8,110	-	27,945	-	-
<i>San Enrique</i>	709	-	2,416	-	-
<i>San Joaquin</i>	110	-	416	-	-
<i>San Miguel</i>	436	-	1,660	-	-
<i>San Rafael</i>	264	-	724	-	-
<i>Santa Barbara</i>	63	-	254	-	-
<i>Tigbauan</i>	1,227	-	4,817	-	-
<i>Tubungan</i>	137	-	670	-	-
<i>Zarraga</i>	301	-	1,225	-	-
Negros Occidental	7,175	-	29,997	-	-
<i>Bago City</i>	71	-	280	-	-
<i>Candoni</i>	75	-	291	-	-
<i>Cauayan</i>	90	-	726	-	-
<i>Enrique B. Magalona (Saravia)</i>	90	-	242	-	-
<i>City of Escalante</i>	1	-	7	-	-
<i>City of Himamaylan</i>	11	-	43	-	-
<i>Hinigaran</i>	759	-	2,470	-	-
<i>Hinoba-an (Asia)</i>	297	-	972	-	-
<i>Ilog</i>	185	-	735	-	-
<i>La Carlota City</i>	1	-	5	-	-
<i>La Castellana</i>	2	-	8	-	-
<i>Manapla</i>	2	-	10	-	-
<i>Moises Padilla (Magallon)</i>	1	-	4	-	-
<i>Murcia</i>	147	-	730	-	-
<i>Pontevedra</i>	25	-	89	-	-
<i>Pulupandan</i>	2,255	-	9,068	-	-
<i>Sagay City</i>	3	-	17	-	-
<i>Salvador Benedicto</i>	86	-	430	-	-
<i>San Carlos City</i>	3	-	11	-	-
<i>San Enrique</i>	11	-	51	-	-
<i>Valladolid</i>	3,060	-	13,808	-	-
REGION VII	998	-	2,551	-	-
Bohol	885	-	2,103	-	-
<i>Clarin</i>	885	-	2,103	-	-
Cebu	113	-	448	-	-
<i>Asturias</i>	15	-	72	-	-
<i>Balamban</i>	10	-	81	-	-
<i>Consolacion</i>	3	-	13	-	-
<i>Liloan</i>	10	-	59	-	-
<i>Toledo City</i>	5	-	25	-	-

REGION / PROVINCE / MUNICIPALITY	NUMBER OF DISPLACED			
	OUTSIDE ECs			
	Families		Persons	
	CUM	NOW	CUM	NOW
<i>Tudela</i>	70	-	198	-
REGION VIII	2,868	-	11,967	-
Biliran	73	-	183	-
<i>Maripipi</i>	73	-	183	-
Eastern Samar	675	-	2,878	-
<i>Jipapad</i>	18	-	72	-
<i>Salcedo</i>	657	-	2,806	-
Leyte	681	-	3,075	-
<i>Alangalang</i>	6	-	21	-
<i>Santa Fe</i>	7	-	45	-
<i>Ormoc City</i>	8	-	29	-
<i>Hilongos</i>	560	-	2,800	-
<i>Hindang</i>	100	-	180	-
Northern Samar	806	-	3,222	-
<i>Catarman (capital)</i>	395	-	1,500	-
<i>Lope de Vega</i>	9	-	31	-
<i>Gamay</i>	43	-	161	-
<i>Laoang</i>	236	-	1,006	-
<i>San Roque</i>	123	-	524	-
Western Samar	344	-	1,682	-
<i>Calbayog City</i>	265	-	1,288	-
<i>Basey</i>	40	-	200	-
<i>Santa Rita</i>	16	-	110	-
<i>Talalora</i>	23	-	84	-
Southern Leyte	289	-	927	-
<i>Bontoc</i>	113	-	346	-
<i>Padre Burgos</i>	18	-	73	-
<i>Liloan</i>	81	-	286	-
<i>San Francisco</i>	55	-	124	-
<i>Sogod</i>	22	-	98	-
REGION IX	9,652	9,652	48,124	48,124
Zamboanga del Norte	456	456	2,317	2,317
<i>Bacungan (Leon T. Postigo)</i>	28	28	140	140
<i>Baliguian</i>	16	16	105	105
<i>Dipolog City (capital)</i>	11	11	55	55
<i>Gutalac</i>	5	5	25	25
<i>Katipunan</i>	155	155	775	775
<i>Salug</i>	28	28	98	98
<i>Siayan</i>	4	4	20	20
<i>Sindangan</i>	137	137	690	690
<i>Sirawai</i>	72	72	409	409
Zamboanga del Sur	9,196	9,196	45,807	45,807
<i>Dimataling</i>	7	7	35	35
<i>Dumingag</i>	323	323	1,442	1,442
<i>Pitogo</i>	319	319	1,595	1,595
<i>Tambulig</i>	1,266	1,266	6,330	6,330
<i>Tigbao</i>	15	15	75	75
<i>Zamboanga City</i>	7,266	7,266	36,330	36,330
REGION XII	989	-	4,924	-
North Cotabato	820	-	4,100	-
<i>Libungan</i>	316	-	1,580	-
<i>Pigkawayan</i>	504	-	2,520	-
Sarangani	72	-	360	-

REGION / PROVINCE / MUNICIPALITY	NUMBER OF DISPLACED			
	OUTSIDE ECs			
	Families		Persons	
	CUM	NOW	CUM	NOW
<i>Kiamba</i>	10	-	50	-
<i>Maasim</i>	10	-	50	-
<i>Malapatan</i>	52	-	260	-
South Cotabato	97	-	464	-
<i>General Santos City (Dadiangas)</i>	39	-	176	-
<i>T'boli</i>	58	-	288	-
CARAGA	79	-	311	-
Agusan del Norte	30	-	148	-
<i>Butuan City (capital)</i>	30	-	148	-
Dinagat Island	36	-	112	-
<i>Basilisa (Rizal)</i>	5	-	15	-
<i>Cagdianao</i>	12	-	38	-
<i>Dinagat</i>	7	-	24	-
<i>Loreto</i>	10	-	31	-
<i>San Jose (capital)</i>	2	-	4	-
Surigao del Norte	13	-	51	-
<i>Bacuag</i>	12	-	49	-
<i>Malimono</i>	1	-	2	-
CAR	393	7	1,531	16
Abra	13	-	43	-
<i>Bangued (capital)</i>	1	-	4	-
<i>Daguioman</i>	12	-	39	-
Apayao	57	-	202	-
<i>Calanasan (Bayag)</i>	1	-	5	-
<i>Conner</i>	51	-	178	-
<i>Kabugao (capital)</i>	5	-	19	-
Benguet	61	-	259	-
<i>Baguio City</i>	47	-	207	-
<i>Bokod</i>	2	-	2	-
<i>Itogon</i>	5	-	18	-
<i>Kabayan</i>	2	-	9	-
<i>La Trinidad (capital)</i>	1	-	8	-
<i>Tuba</i>	4	-	15	-
Ifugao	34	7	117	16
<i>Aguinaldo</i>	1	-	4	-
<i>Asipulo</i>	5	2	23	8
<i>Hingyon</i>	7	5	13	8
<i>Hungduan</i>	1	-	4	-
<i>Kiangan</i>	4	-	16	-
<i>Lamut</i>	6	-	15	-
<i>Tinoc</i>	10	-	42	-
Kalinga	146	-	622	-
<i>Balbalan</i>	1	-	4	-
<i>Lubuagan</i>	77	-	376	-
<i>Pasil</i>	63	-	221	-
<i>Pinukpuk</i>	3	-	17	-
<i>City of Tabuk (capital)</i>	2	-	4	-
Mountain Province	82	-	288	-
<i>Barlig</i>	7	-	15	-
<i>Natonin</i>	7	-	25	-
<i>Sadanga</i>	7	-	35	-
<i>Besao</i>	25	-	97	-
<i>Sabangan</i>	25	-	74	-

REGION / PROVINCE / MUNICIPALITY	NUMBER OF DISPLACED OUTSIDE ECs			
	Families		Persons	
	CUM	NOW	CUM	NOW
	<i>Tadian</i>	11	-	42
BARMM	138,129	78	690,645	390
Maguindanao	138,129	78	690,645	390
<i>Ampatuan</i>	4,375	-	21,875	-
<i>Barira</i>	1,733	-	8,665	-
<i>Datu Abdullah Sangki</i>	2,781	-	13,905	-
<i>Datu Anggal Midtimbang</i>	1,891	-	9,455	-
<i>Datu Blah T. Sinsuat</i>	1,927	-	9,635	-
<i>Datu Hoffer Ampatuan</i>	760	-	3,800	-
<i>Datu Montawal(Papagawan)</i>	3,042	-	15,210	-
<i>Datu Odin Sinsuat (Dinaig) (capital)</i>	19,449	78	97,245	390
<i>Datu Piang</i>	9,006	-	45,030	-
<i>Datu Salibo</i>	4,661	-	23,305	-
<i>Datu Saudi-Ampatuan</i>	5,153	-	25,765	-
<i>Datu Unsay</i>	988	-	4,940	-
<i>Gen. S. K. Pendatun</i>	3,062	-	15,310	-
<i>Guindulungan</i>	4,164	-	20,820	-
<i>Kabuntalan (Tumbao)</i>	4,923	-	24,615	-
<i>Mamasapano</i>	4,429	-	22,145	-
<i>Matanog</i>	1,914	-	9,570	-
<i>Northern Kabuntalan</i>	3,258	-	16,290	-
<i>Pagalungan</i>	3,766	-	18,830	-
<i>Pandag</i>	319	-	1,595	-
<i>Parang</i>	1,010	-	5,050	-
<i>Rajah Buayan</i>	1,830	-	9,150	-
<i>Shariff Aguak (Maganoy) (capital)</i>	1,343	-	6,715	-
<i>Shariff Saydona Mustapha</i>	5,448	-	27,240	-
<i>South Upi</i>	438	-	2,190	-
<i>Sultan Kudarat (Nuling)</i>	23,227	-	116,135	-
<i>Sultan Mastura</i>	3,903	-	19,515	-
<i>Sultan Sa Barongis (Lambayong)</i>	3,827	-	19,135	-
<i>Talayan</i>	5,238	-	26,190	-
<i>Talitay</i>	3,870	-	19,350	-
<i>Upi</i>	6,394	-	31,970	-

Note: This version reflects the actual number of displaced families and persons outside ECs in Regions VI, XII, and BARMM after data validation on 13 December 2022, 4PM. Hence, changes in figures are based on the ongoing assessment and validation being conducted.

Source: DSWD FOs

c. Total Displaced Population

There are **11,787 families** or **57,419 persons** displaced in **Regions NCR, CAR, I, II, III, CALABARZON, VI, VII, IX, XII, and BARMM** (see Table 4).

Table 4. Total Number of Displaced Families / Persons

REGION / PROVINCE / MUNICIPALITY	TOTAL DISPLACED			
	Families		Persons	
	Total Families		Total Persons	
	CUM	NOW	CUM	NOW
GRAND TOTAL	734,436	11,787	3,008,369	57,419
NCR	8,869	101	37,331	402
Metro Manila	8,869	101	37,331	402
<i>Caloocan City</i>	17	-	63	-
<i>Las Pinas</i>	259	-	843	-

REGION / PROVINCE / MUNICIPALITY	TOTAL DISPLACED			
	Families		Persons	
	Total Families		Total Persons	
	CUM	NOW	CUM	NOW
<i>Makati City</i>	27	-	90	-
<i>Malabon City</i>	36	-	109	-
<i>Manila City</i>	1080	-	4087	-
<i>Marikina city</i>	2401	-	11823	-
<i>Muntinlupa City</i>	1165	101	5297	402
<i>Navotas</i>	71	-	324	-
<i>Paranaque City</i>	328	-	1297	-
<i>Pasay City</i>	68	-	263	-
<i>Pasig City</i>	739	-	2704	-
<i>Taguig City</i>	547	-	1917	-
<i>Quezon City</i>	1930	-	7787	-
<i>San Juan City</i>	68	-	218	-
<i>Valenzuela City</i>	133	-	509	-
REGION I	1,364	70	4,779	264
Ilocos Sur	231	68	905	261
<i>Bantay</i>	10	-	36	-
<i>Cabugao</i>	1	-	3	-
<i>Narvacan</i>	53	-	208	-
<i>San Emilio</i>	68	68	261	261
<i>Santa</i>	12	-	40	-
<i>Santa Cruz</i>	71	-	275	-
<i>Santa Lucia</i>	16	-	82	-
La Union	463	-	1,675	-
<i>Agoo</i>	2	-	4	-
<i>Bauang</i>	251	-	845	-
<i>Caba</i>	129	-	501	-
<i>Luna</i>	17	-	39	-
<i>Pugo</i>	15	-	62	-
<i>Rosario</i>	20	-	91	-
<i>CITY OF SAN FERNANDO (Capital)</i>	11	-	59	-
<i>Santo Tomas</i>	18	-	74	-
Pangasinan	670	2	2,199	3
<i>CITY OF ALAMINOS</i>	59	-	199	-
<i>Bani</i>	45	-	169	-
<i>Binmaley</i>	4	-	19	-
<i>Bolinao</i>	43	-	84	-
<i>Dagupan City</i>	152	-	472	-
<i>Infanta</i>	3	-	12	-
<i>Labrador</i>	62	-	249	-
<i>LINGAYEN (Capital)</i>	227	-	772	-
<i>Mabini</i>	1	-	4	-
<i>San Fabian</i>	35	-	92	-
<i>Sison</i>	5	1	10	1
<i>Sual</i>	33	-	115	-
<i>CITY OF URDANETA</i>	1	1	2	2
REGION II	28,887	43	101,828	156
Cagayan	5,103	43	16,898	156
<i>Alcala</i>	384	-	1,213	-
<i>Amulung</i>	1,296	-	4,186	-
<i>Aparri</i>	53	-	184	-
<i>Baggao</i>	580	-	1,704	-
<i>Ballesteros</i>	79	-	281	-

REGION / PROVINCE / MUNICIPALITY	TOTAL DISPLACED			
	Families		Persons	
	Total Families		Total Persons	
	CUM	NOW	CUM	NOW
<i>Camalaniugan</i>	149	-	577	-
<i>Enrile</i>	27	-	115	-
<i>Gattaran</i>	327	-	1,115	-
<i>Gonzaga</i>	69	-	293	-
<i>Iguig</i>	161	-	481	-
<i>Lal-lo</i>	248	-	748	-
<i>Lasam</i>	79	-	276	-
<i>Pamplona</i>	86	-	279	-
<i>Piat</i>	2	-	5	-
<i>Santa Ana</i>	76	-	277	-
<i>Santa Praxedes</i>	36	-	100	-
<i>Santa Teresita</i>	6	-	39	-
<i>Santo Niño (Faire)</i>	101	-	308	-
<i>Solana</i>	122	-	415	-
<i>Tuao</i>	43	43	156	156
<i>Tuguegarao City (capital)</i>	1,179	-	4,146	-
Isabela	22,575	-	80,590	-
<i>Alicia</i>	3,816	-	13,599	-
<i>Angadanan</i>	79	-	216	-
<i>Aurora</i>	214	-	713	-
<i>Benito Soliven</i>	19	-	54	-
<i>Burgos</i>	9	-	35	-
<i>Cabagan</i>	911	-	4,448	-
<i>Cabatuan</i>	225	-	718	-
<i>City of Cauayan</i>	3,318	-	10,452	-
<i>Cordon</i>	1,076	-	3,660	-
<i>Delfin Albano (Magsaysay)</i>	413	-	1,103	-
<i>Divilacan</i>	42	-	163	-
<i>Echague</i>	60	-	239	-
<i>Gamu</i>	50	-	167	-
<i>Ilagan (capital)</i>	1,606	-	5,756	-
<i>Jones</i>	30	-	86	-
<i>Luna</i>	98	-	333	-
<i>Maconacon</i>	3	-	14	-
<i>Naguilian</i>	200	-	604	-
<i>Palanan</i>	18	-	148	-
<i>Quirino</i>	73	-	233	-
<i>Ramon</i>	27	-	110	-
<i>Reina Mercedes</i>	76	-	283	-
<i>Roxas</i>	1,079	-	3,915	-
<i>San Agustin</i>	19	-	61	-
<i>San Guillermo</i>	42	-	139	-
<i>San Isidro</i>	209	-	629	-
<i>San Manuel</i>	45	-	166	-
<i>San Mariano</i>	19	-	102	-
<i>San Mateo</i>	1,368	-	5,263	-
<i>San Pablo</i>	1,726	-	6,019	-
<i>Santa Maria</i>	1,902	-	7,647	-
<i>City of Santiago</i>	3,084	-	11,533	-
<i>Santo Tomas</i>	633	-	1,713	-
<i>Tumauini</i>	86	-	269	-
Nueva Vizcaya	578	-	1,996	-
<i>Alfonso Castaneda</i>	35	-	119	-

REGION / PROVINCE / MUNICIPALITY	TOTAL DISPLACED			
	Families		Persons	
	Total Families		Total Persons	
	CUM	NOW	CUM	NOW
Ambaguio	16	-	71	-
Aritao	38	-	142	-
Bagabag	245	-	826	-
Bambang	56	-	187	-
Bayombong (capital)	47	-	158	-
Diadi	20	-	79	-
Dupax del Norte	11	-	28	-
Dupax del Sur	3	-	3	-
Kasibu	3	-	13	-
Quezon	40	-	141	-
Santa Fe	19	-	80	-
Solano	42	-	130	-
Villaverde	3	-	19	-
Quirino	631	-	2,344	-
Aglipay	60	-	236	-
Cabarroguis (capital)	207	-	757	-
Diffun	244	-	939	-
Maddela	52	-	204	-
Nagtipunan	48	-	138	-
Saguday	20	-	70	-
REGION III	12,174	12	42,948	44
Aurora	3,952	-	12,519	-
Baler (capital)	232	-	772	-
Casiguran	62	-	179	-
Dilasag	750	-	2,068	-
Dinalungan	29	-	109	-
Dingalan	1,913	-	6,386	-
Dipaculao	227	-	788	-
Maria Aurora	359	-	1,097	-
San Luis	380	-	1,120	-
Bataan	2,062	-	8,097	-
Abucay	66	-	259	-
City of Balanga (capital)	69	-	256	-
Limay	70	-	291	-
Mariveles	581	-	2,072	-
Orani	113	-	428	-
Orion	387	-	1,379	-
Pilar	39	-	122	-
Samal	737	-	3,290	-
Bulacan	2,235	12	7,578	44
Angat	100	-	400	-
Balagtas (Bigaa)	47	-	166	-
Baliuag	30	-	113	-
Bocaue	220	-	616	-
Bulacan	226	-	734	-
Bustos	16	-	43	-
Calumpit	463	12	1,458	44
Guiguinto	111	-	423	-
Hagonoy	103	-	401	-
City of Malolos (capital)	97	-	348	-
Marilao	20	-	62	-
City of Meycauayan	65	-	186	-
Norzagaray	118	-	412	-

REGION / PROVINCE / MUNICIPALITY	TOTAL DISPLACED			
	Families		Persons	
	Total Families		Total Persons	
	CUM	NOW	CUM	NOW
<i>Obando</i>	212	-	587	-
<i>Paombong</i>	11	-	53	-
<i>Pulilan</i>	22	-	78	-
<i>San Ildefonso</i>	12	-	59	-
<i>City of San Jose del Monte</i>	33	-	142	-
<i>San Miguel</i>	84	-	326	-
<i>San Rafael</i>	18	-	49	-
<i>Santa Maria</i>	227	-	922	-
Nueva Ecija	567	-	2,535	-
<i>Bongabon</i>	8	-	29	-
<i>Cabanatuan City</i>	288	-	1,374	-
<i>City of Gapan</i>	180	-	811	-
<i>Gabaldon (Bitulok & Sabani)</i>	81	-	291	-
<i>Peñaranda</i>	10	-	30	-
Pampanga	2,986	-	10,816	-
<i>Angeles City</i>	78	-	303	-
<i>Apalit</i>	1	-	3	-
<i>Arayat</i>	147	-	574	-
<i>Bacolor</i>	431	-	2,202	-
<i>Floridablanca</i>	5	-	15	-
<i>Guagua</i>	15	-	59	-
<i>Lubao</i>	1,274	-	3,895	-
<i>Macabebe</i>	192	-	588	-
<i>Masantol</i>	677	-	2,636	-
<i>Minalin</i>	3	-	14	-
<i>Sasmuan (Sexmoan)</i>	163	-	527	-
Zambales	372	-	1,403	-
<i>Botolan</i>	4	-	16	-
<i>Cabangan</i>	29	-	121	-
<i>Castillejos</i>	11	-	25	-
<i>Masinloc</i>	5	-	13	-
<i>San Antonio</i>	8	-	35	-
<i>San Felipe</i>	6	-	16	-
<i>San Marcelino</i>	1	-	6	-
<i>Santa Cruz</i>	85	-	375	-
<i>Subic</i>	223	-	796	-
CALABARZON	233,675	1,110	942,399	4,614
Batangas	17,884	-	75,702	-
<i>Agoncillo</i>	153	-	733	-
<i>Alitagtag</i>	82	-	309	-
<i>Balayan</i>	206	-	930	-
<i>Balete</i>	96	-	463	-
<i>Batangas City (capital)</i>	1,122	-	3,946	-
<i>Bauan</i>	351	-	1,515	-
<i>Calaca</i>	381	-	1,462	-
<i>Calatagan</i>	73	-	309	-
<i>Cuenca</i>	40	-	175	-
<i>Ibaan</i>	220	-	816	-
<i>Laurel</i>	101	-	481	-
<i>Lemery</i>	1,361	-	4,224	-
<i>Lian</i>	1,801	-	7,119	-
<i>Lipa City</i>	2,663	-	12,879	-
<i>Lobo</i>	336	-	1,416	-

REGION / PROVINCE / MUNICIPALITY	TOTAL DISPLACED			
	Families		Persons	
	Total Families		Total Persons	
	CUM	NOW	CUM	NOW
Malvar	184	-	668	-
Mataas Na Kahoy	106	-	537	-
Nasugbu	667	-	2,462	-
Padre Garcia	24	-	90	-
Rosario	235	-	1,009	-
San Jose	24	-	89	-
San Juan	6,024	-	27,200	-
San Luis	103	-	464	-
San Nicolas	23	-	103	-
San Pascual	60	-	204	-
Santa Teresita	19	-	87	-
Santo Tomas	365	-	1,654	-
Taal	190	-	787	-
Talisay	125	-	519	-
City of Tanauan	496	-	2,202	-
Taysan	66	-	246	-
Tingloy	159	-	474	-
Tuy	28	-	130	-
Cavite	123,086	-	510,726	-
Alfonso	49	-	221	-
Amadeo	100	-	397	-
Bacoor	98,430	-	416,495	-
Carmona	602	-	1,887	-
Cavite City	1,903	-	6,285	-
Dasmariñas	215	-	805	-
Gen. Mariano Alvarez	64	-	250	-
General Emilio Aguinaldo	2	-	12	-
General Trias	8,282	-	29,814	-
Imus	4,466	-	18,773	-
Indang	16	-	64	-
Kawit	692	-	2,456	-
Magallanes	1	-	4	-
Maragondon	238	-	882	-
Mendez (MENDEZ-NUÑEZ)	49	-	180	-
Naic	308	-	1,148	-
Noveleta	3,698	-	16,539	-
Rosario	947	-	4,063	-
Silang	908	-	3,229	-
Tagaytay City	127	-	517	-
Tanza	779	-	3,126	-
Ternate	1,206	-	3,560	-
Trece Martires City (capital)	4	-	19	-
Laguna	47,421	1,009	186,896	4,176
Alaminos	279	-	918	-
Bay	1,816	29	6,828	117
Biñan	4,462	575	18,944	2,392
Cabuyao	1,040	30	3,921	136
City of Calamba	8,612	115	33,301	458
Calauan	5,217	-	19,804	-
Cavinti	91	-	367	-
Famy	462	-	1,090	-
Kalayaan	193	-	620	-
Liliw	380	-	1,273	-

REGION / PROVINCE / MUNICIPALITY	TOTAL DISPLACED			
	Families		Persons	
	Total Families		Total Persons	
	CUM	NOW	CUM	NOW
Los Baños	263	32	1,069	120
Luisiana	47	-	169	-
Lumban	431	-	1,706	-
Mabitac	807	-	3,055	-
Magdalena	562	-	1,837	-
Majayjay	69	-	254	-
Nagcarlan	1,091	-	3,715	-
Paete	128	3	477	9
Pagsanjan	431	-	1,665	-
Pakil	206	-	651	-
Pangil	246	-	739	-
Pila	211	-	781	-
Rizal	91	-	360	-
San Pablo City	638	-	2,723	-
San Pedro	13,819	119	57,253	526
Santa Cruz (capital)	3,215	83	14,192	305
Santa Maria	543	-	1,778	-
City of Santa Rosa	1,312	23	5,199	113
Siniloan	133	-	503	-
Victoria	626	-	1,704	-
Quezon	38,876	56	141,168	267
Agdangan	752	-	2,838	-
Alabat	727	-	2,107	-
Atimonan	1,252	-	4,016	-
Buenavista	1,382	-	5,160	-
Burdeos	616	-	2,351	-
Calauag	1,240	-	4,707	-
Candelaria	138	-	506	-
Catanauan	1,153	-	5,352	-
Dolores	355	-	1,360	-
General Luna	940	-	2,742	-
General Nakar	407	-	1,460	-
Guinayangan	650	-	2,840	-
Gumaca	2,348	-	7,370	-
Infanta	1,352	-	4,534	-
Jomalig	618	-	2,069	-
Lopez	1,215	-	4,652	-
Lucban	118	-	526	-
Lucena City (capital)	1,790	56	7,963	267
Macalelon	732	-	2,460	-
Mauban	125	-	503	-
Mulanay	3,516	-	13,736	-
Padre Burgos	1,896	-	6,404	-
Pagbilao	823	-	3,221	-
Panukulan	1,703	-	5,877	-
Patnanungan	254	-	951	-
Perez	676	-	2,118	-
Pitogo	2,288	-	7,186	-
Plaridel	912	-	3,444	-
Polillo	1,127	-	3,941	-
Quezon	670	-	1,947	-
Real	1,510	-	5,023	-
Sampaloc	141	-	397	-

REGION / PROVINCE / MUNICIPALITY	TOTAL DISPLACED			
	Families		Persons	
	Total Families		Total Persons	
	CUM	NOW	CUM	NOW
<i>San Andres</i>	157	-	591	-
<i>San Antonio</i>	725	-	2,716	-
<i>San Francisco (Aurora)</i>	295	-	1,069	-
<i>San Narciso</i>	350	-	1,603	-
<i>Sariaya</i>	504	-	1,664	-
<i>Tagkawayan</i>	660	-	2,988	-
<i>City of Tayabas</i>	616	-	2,806	-
<i>Tiaong</i>	1,157	-	4,717	-
<i>Unisan</i>	986	-	3,253	-
Rizal	6,408	45	27,907	171
<i>Angono</i>	310	45	1,260	171
<i>City of Antipolo</i>	77	-	323	-
<i>Baras</i>	55	-	183	-
<i>Binangonan</i>	237	-	1,049	-
<i>Cainta</i>	506	-	2,277	-
<i>Cardona</i>	93	-	387	-
<i>Jala-Jala</i>	63	-	190	-
<i>Morong</i>	137	-	510	-
<i>Pililla</i>	91	-	284	-
<i>Rodriguez (Montalban)</i>	2,243	-	10,992	-
<i>San Mateo</i>	1,826	-	7,779	-
<i>Tanay</i>	308	-	903	-
<i>Taytay</i>	412	-	1,609	-
<i>Teresa</i>	50	-	161	-
MIMAROPA	25,467	-	88,619	-
Marinduque	14,729	-	47,371	-
<i>Boac (capital)</i>	4,936	-	15,921	-
<i>Buenavista</i>	1,631	-	5,869	-
<i>Gasan</i>	2,387	-	7,189	-
<i>Mogpog</i>	1,154	-	3,708	-
<i>Santa Cruz</i>	1,980	-	6,670	-
<i>Torrijos</i>	2,641	-	8,014	-
Occidental Mindoro	2,664	-	10,015	-
<i>Abra de Ilog</i>	133	-	510	-
<i>Calintaan</i>	26	-	127	-
<i>Looc</i>	184	-	616	-
<i>Lubang</i>	399	-	1,213	-
<i>Magsaysay</i>	170	-	638	-
<i>Mamburao (capital)</i>	58	-	212	-
<i>Paluan</i>	228	-	1,014	-
<i>Rizal</i>	276	-	1,069	-
<i>Sablayan</i>	715	-	2,628	-
<i>San Jose</i>	470	-	1,974	-
<i>Santa Cruz</i>	5	-	14	-
Oriental Mindoro	2,779	-	10,973	-
<i>Baco</i>	534	-	2,437	-
<i>Bansud</i>	37	-	147	-
<i>Bongabong</i>	63	-	272	-
<i>Bulalacao (San Pedro)</i>	652	-	2,414	-
<i>City of Calapan (capital)</i>	350	-	1,183	-
<i>Gloria</i>	55	-	243	-
<i>Mansalay</i>	26	-	135	-
<i>Naujan</i>	249	-	959	-

REGION / PROVINCE / MUNICIPALITY	TOTAL DISPLACED			
	Families		Persons	
	Total Families		Total Persons	
	CUM	NOW	CUM	NOW
<i>Pinamalayan</i>	348	-	1,440	-
<i>Pola</i>	52	-	211	-
<i>Puerto Galera</i>	243	-	882	-
<i>Roxas</i>	32	-	147	-
<i>San Teodoro</i>	15	-	54	-
<i>Socorro</i>	24	-	78	-
<i>Victoria</i>	99	-	371	-
Palawan	2,422	-	8,556	-
<i>Agutaya</i>	60	-	261	-
<i>Araceli</i>	175	-	562	-
<i>Brooke's Point</i>	9	-	43	-
<i>Busuanga</i>	107	-	330	-
<i>Coron</i>	986	-	3,404	-
<i>Culion</i>	28	-	75	-
<i>Cuyo</i>	237	-	829	-
<i>El Nido (Bacuit)</i>	27	-	116	-
<i>Linapacan</i>	138	-	529	-
<i>Magsaysay</i>	73	-	199	-
<i>Narra</i>	26	-	67	-
<i>Puerto Princesa City (Capital)</i>	254	-	904	-
<i>Roxas</i>	44	-	194	-
<i>San Vicente</i>	102	-	423	-
<i>Taytay</i>	156	-	620	-
Romblon	2,873	-	11,704	-
<i>Alcantara</i>	11	-	42	-
<i>Banton</i>	762	-	2,351	-
<i>Cajidiocan</i>	184	-	714	-
<i>Calatrava</i>	8	-	24	-
<i>Concepcion</i>	160	-	343	-
<i>Corcuera</i>	101	-	349	-
<i>Ferrol</i>	5	-	25	-
<i>Looc</i>	500	-	2,481	-
<i>Magdiwang</i>	500	-	2,692	-
<i>Odiongan</i>	66	-	215	-
<i>Romblon (capital)</i>	108	-	553	-
<i>San Agustin</i>	96	-	483	-
<i>San Andres</i>	70	-	350	-
<i>San Fernando</i>	288	-	1,028	-
<i>San Jose</i>	3	-	19	-
<i>Santa Maria (Imelda)</i>	11	-	35	-
REGION V	76,145	-	292,570	-
Albay	30,134	-	114,790	-
<i>Bacacay</i>	967	-	3,740	-
<i>Camalig</i>	900	-	3,361	-
<i>Daraga (Locsin)</i>	1,339	-	5,382	-
<i>Guinobatan</i>	1,768	-	5,992	-
<i>Jovellar</i>	980	-	2,981	-
<i>Legazpi City (capital)</i>	4,352	-	17,837	-
<i>Libon</i>	1,514	-	5,835	-
<i>City of Ligao</i>	827	-	3,040	-
<i>Malilipot</i>	3,048	-	12,501	-
<i>Malinao</i>	3,215	-	11,874	-
<i>Manito</i>	443	-	1,505	-

REGION / PROVINCE / MUNICIPALITY	TOTAL DISPLACED			
	Families		Persons	
	Total Families		Total Persons	
	CUM	NOW	CUM	NOW
<i>Oas</i>	523	-	1,921	-
<i>Pio Duran</i>	260	-	917	-
<i>Polanqui</i>	1,978	-	6,184	-
<i>Rapu-Rapu</i>	1,149	-	4,715	-
<i>Santo Domingo (Libog)</i>	1,826	-	6,622	-
<i>City of Tabaco</i>	3,735	-	15,374	-
<i>Tiwi</i>	1,310	-	5,009	-
Camarines Norte	8,141	-	29,807	-
<i>Basud</i>	1,366	-	4,811	-
<i>Capalonga</i>	41	-	148	-
<i>Daet (capital)</i>	343	-	1,241	-
<i>Jose Panganiban</i>	692	-	2,510	-
<i>Labo</i>	2,080	-	7,514	-
<i>Mercedes</i>	1,025	-	3,901	-
<i>Paracale</i>	541	-	2,278	-
<i>San Lorenzo Ruiz (Imelda)</i>	124	-	422	-
<i>San Vicente</i>	232	-	679	-
<i>Santa Elena</i>	646	-	2,369	-
<i>Talisay</i>	226	-	975	-
<i>Vinzons</i>	825	-	2,959	-
Camarines Sur	26,363	-	104,061	-
<i>Baao</i>	2,065	-	8,489	-
<i>Balatan</i>	280	-	1,334	-
<i>Bato</i>	280	-	1,169	-
<i>Bombon</i>	249	-	707	-
<i>Buhi</i>	845	-	3,243	-
<i>Bula</i>	631	-	2,220	-
<i>Cabusao</i>	647	-	2,164	-
<i>Calabanga</i>	1,396	-	4,976	-
<i>Camaligan</i>	185	-	774	-
<i>Canaman</i>	77	-	350	-
<i>Caramoan</i>	1,870	-	7,545	-
<i>Del Gallego</i>	93	-	415	-
<i>Gainza</i>	188	-	665	-
<i>Garchitorena</i>	536	-	2,409	-
<i>Goa</i>	684	-	2,827	-
<i>Iriga City</i>	2,186	-	8,910	-
<i>Lagonoy</i>	556	-	2,090	-
<i>Libmanan</i>	1,357	-	4,942	-
<i>Lupi</i>	861	-	3,020	-
<i>Magarao</i>	439	-	1,724	-
<i>Milaor</i>	128	-	492	-
<i>Minalabac</i>	1,483	-	5,841	-
<i>Nabua</i>	412	-	1,716	-
<i>Naga City</i>	1,223	-	4,350	-
<i>Ocampo</i>	498	-	2,017	-
<i>Pamplona</i>	528	-	2,285	-
<i>Pasacao</i>	343	-	1,474	-
<i>Pili (capital)</i>	328	-	1,358	-
<i>Presentacion (Parubcan)</i>	1,271	-	5,171	-
<i>Ragay</i>	460	-	1,787	-
<i>Sagñay</i>	273	-	1,110	-
<i>San fernando</i>	351	-	1,532	-

REGION / PROVINCE / MUNICIPALITY	TOTAL DISPLACED			
	Families		Persons	
	Total Families		Total Persons	
	CUM	NOW	CUM	NOW
<i>San Jose</i>	361	-	1,512	-
<i>Sipocot</i>	365	-	1,469	-
<i>Siruma</i>	871	-	3,731	-
<i>Tigaon</i>	415	-	1,691	-
<i>Tinambac</i>	1,628	-	6,552	-
Catanduanes	6,819	-	26,251	-
<i>Baras</i>	275	-	1,092	-
<i>Bato</i>	150	-	557	-
<i>Caramoran</i>	44	-	194	-
<i>Gigmoto</i>	32	-	114	-
<i>Pandan</i>	1,094	-	4,605	-
<i>Panganiban (Payo)</i>	286	-	1,164	-
<i>San Andres (Calolbon)</i>	548	-	2,277	-
<i>San Miguel</i>	1,273	-	4,689	-
<i>Viga</i>	42	-	159	-
<i>Virac (capital)</i>	3,075	-	11,400	-
Masbate	2,527	-	9,399	-
<i>Aroroy</i>	184	-	682	-
<i>Baleno</i>	18	-	58	-
<i>Balud</i>	45	-	161	-
<i>Batuan</i>	17	-	55	-
<i>Claveria</i>	74	-	307	-
<i>Esperanza</i>	62	-	188	-
<i>City of Masbate (capital)</i>	106	-	477	-
<i>Milagros</i>	267	-	1,335	-
<i>Mobo</i>	137	-	659	-
<i>Monreal</i>	36	-	141	-
<i>Pio V. Corpuz (Limbuhan)</i>	186	-	592	-
<i>San Fernando</i>	17	-	56	-
<i>San Jacinto</i>	36	-	157	-
<i>San Pascual</i>	1,331	-	4,474	-
<i>Uson</i>	11	-	57	-
Sorsogon	2,161	-	8,262	-
<i>Barcelona</i>	182	-	640	-
<i>Bulan</i>	23	-	139	-
<i>Bulusan</i>	139	-	524	-
<i>Casiguran</i>	89	-	326	-
<i>Castilla</i>	53	-	187	-
<i>Donsol</i>	112	-	458	-
<i>Gubat</i>	168	-	632	-
<i>Irosin</i>	135	-	552	-
<i>Juban</i>	226	-	752	-
<i>Magallanes</i>	62	-	265	-
<i>Prieto Diaz</i>	575	-	2,276	-
<i>Santa Magdalena</i>	163	-	654	-
<i>City of Sorsogon (capital)</i>	234	-	857	-
REGION VI	153,692	57	557,132	217
Aklan	22,524	-	79,647	-
<i>Altavas</i>	101	-	375	-
<i>Balete</i>	805	-	2,690	-
<i>Banga</i>	256	-	1,012	-
<i>Batan</i>	433	-	1,398	-
<i>Kalibo (capital)</i>	12,939	-	45,078	-

REGION / PROVINCE / MUNICIPALITY	TOTAL DISPLACED			
	Families		Persons	
	Total Families		Total Persons	
	CUM	NOW	CUM	NOW
<i>Libacao</i>	863	-	2,945	-
<i>Madalag</i>	295	-	1,068	-
<i>New Washington</i>	393	-	1,398	-
<i>Buruanga</i>	231	-	683	-
<i>Ibajay</i>	637	-	2,453	-
<i>Lezo</i>	141	-	461	-
<i>Makato</i>	130	-	467	-
<i>Malay</i>	675	-	2,359	-
<i>Malinao</i>	158	-	519	-
<i>Nabas</i>	586	-	2,129	-
<i>Numancia</i>	2,881	-	9,633	-
<i>Tangalan</i>	1,000	-	4,979	-
Antique	24,238	-	82,785	-
<i>Anini-y</i>	520	-	1,808	-
<i>Belison</i>	218	-	670	-
<i>Hamtic</i>	1,867	-	6,447	-
<i>San Jose (capital)</i>	1,233	-	4,368	-
<i>San Remigio</i>	88	-	422	-
<i>Sibalom</i>	3,751	-	15,280	-
<i>Tobias Fornier (Dao)</i>	245	-	883	-
<i>Valderrama</i>	471	-	1,620	-
<i>Barbaza</i>	1,595	-	5,322	-
<i>Bugasong</i>	2,006	-	7,284	-
<i>Caluya</i>	3,648	-	12,940	-
<i>Culasi</i>	747	-	2,239	-
<i>Laua-an</i>	758	-	4,384	-
<i>Libertad</i>	362	-	981	-
<i>Pandan</i>	895	-	2,823	-
<i>Patnongon</i>	4,313	-	9,621	-
<i>Sebaste</i>	710	-	2,538	-
<i>Tibiao</i>	811	-	3,155	-
Capiz	40,274	4	143,135	15
<i>Cuartero</i>	725	-	2,772	-
<i>Dao</i>	2,215	-	6,955	-
<i>Dumalag</i>	2,332	-	7,265	-
<i>Dumarao</i>	2,272	-	7,473	-
<i>Ivisan</i>	356	4	1,330	15
<i>Jamindan</i>	760	-	3,341	-
<i>Ma-ayon</i>	1,104	-	4,152	-
<i>Mambusao</i>	1,205	-	4,688	-
<i>Panay</i>	4,982	-	18,517	-
<i>Panitan</i>	1,496	-	5,984	-
<i>Pilar</i>	856	-	2,681	-
<i>Pontevedra</i>	15,150	-	53,140	-
<i>President Roxas</i>	941	-	3,187	-
<i>Roxas City (capital)</i>	4,062	-	14,598	-
<i>Sapi-an</i>	10	-	33	-
<i>Sigma</i>	602	-	2,183	-
<i>Tapaz</i>	1,206	-	4,836	-
Guimaras	126	-	324	-
<i>Buenavista</i>	64	-	183	-
<i>San Lorenzo</i>	8	-	26	-
<i>Jordan (capital)</i>	54	-	115	-

REGION / PROVINCE / MUNICIPALITY	TOTAL DISPLACED			
	Families		Persons	
	Total Families		Total Persons	
	CUM	NOW	CUM	NOW
Iloilo	52,448	53	194,214	202
<i>Ajuy</i>	1,318	-	4,032	-
<i>Alimodian</i>	17	-	98	-
<i>Badiangan</i>	49	-	183	-
<i>Balasan</i>	1,153	-	3,852	-
<i>Banate</i>	102	-	216	-
<i>Barotac Nuevo</i>	988	-	3,589	-
<i>Barotac Viejo</i>	959	-	2,708	-
<i>Batad</i>	1,460	-	5,153	-
<i>Bingawan</i>	22	-	65	-
<i>Calinog</i>	1	-	5	-
<i>Carles</i>	594	-	1,759	-
<i>Concepcion</i>	302	-	988	-
<i>Dingle</i>	919	-	3,879	-
<i>Dueñas</i>	245	-	923	-
<i>Dumangas</i>	579	-	1,587	-
<i>Estancia</i>	14,529	-	55,130	-
<i>Guimbal</i>	64	-	262	-
<i>Igbaras</i>	40	-	140	-
<i>Iloilo City (capital)</i>	2,749	-	10,880	-
<i>Janiuay</i>	1,941	-	9,942	-
<i>Lambunao</i>	55	-	207	-
<i>Leganes</i>	283	-	1,343	-
<i>Lemery</i>	227	-	802	-
<i>Leon</i>	136	53	549	202
<i>Maasin</i>	2	-	10	-
<i>Miagao</i>	239	-	993	-
<i>Mina</i>	217	-	745	-
<i>New Lucena</i>	48	-	185	-
<i>Oton</i>	310	-	1,293	-
<i>City of Passi</i>	1,443	-	5,164	-
<i>Pavia</i>	283	-	1,050	-
<i>Pototan</i>	4,578	-	17,369	-
<i>San Dionisio</i>	9,550	-	33,237	-
<i>San Enrique</i>	917	-	3,238	-
<i>San Joaquin</i>	163	-	627	-
<i>San Miguel</i>	629	-	2,360	-
<i>San Rafael</i>	273	-	751	-
<i>Santa Barbara</i>	466	-	1,476	-
<i>Sara</i>	2,292	-	8,247	-
<i>Tigbauan</i>	1,796	-	6,982	-
<i>Tubungan</i>	151	-	742	-
<i>Zarraga</i>	359	-	1,453	-
Negros Occidental	14,082	-	57,027	-
<i>Bacolod City (capital)</i>	839	-	3,381	-
<i>Bago City</i>	315	-	1,134	-
<i>Binalbagan</i>	106	-	458	-
<i>Cadiz City</i>	3	-	10	-
<i>Calatrava</i>	755	-	3,775	-
<i>Candoni</i>	165	-	630	-
<i>Cauayan</i>	925	-	3,938	-
<i>Enrique B. Magalona (Saravia)</i>	111	-	295	-
<i>City of Escalante</i>	1	-	7	-

REGION / PROVINCE / MUNICIPALITY	TOTAL DISPLACED			
	Families		Persons	
	Total Families		Total Persons	
	CUM	NOW	CUM	NOW
City of Himamaylan	158	-	542	-
Hinigaran	835	-	2,764	-
Hinoba-an (Asia)	1,037	-	3,678	-
Ilog	276	-	1,038	-
Isabela	42	-	147	-
City of Kabankalan	355	-	1,414	-
La Carlota City	13	-	53	-
La Castellana	4	-	17	-
Manapla	10	-	30	-
Moises Padilla (Magallon)	1	-	4	-
Murcia	147	-	730	-
Pontevedra	120	-	439	-
Pulupandan	2,470	-	9,835	-
Sagay City	5	-	25	-
Salvador Benedicto	110	-	459	-
San Carlos City	934	-	3,662	-
San Enrique	52	-	214	-
Silay City	250	-	893	-
City of Sipalay	846	-	3,070	-
City of Talisay	33	-	153	-
Toboso	51	-	221	-
Valladolid	3,110	-	14,000	-
City of Victorias	3	-	11	-
REGION VII	3,417	38	11,713	179
Bohol	1,026	-	2,617	-
Anda	2	-	6	-
Baclayon	1	-	4	-
Candijay	52	-	174	-
Catigbian	2	-	8	-
Clarin	918	-	2,199	-
Duero	14	-	53	-
Guindulman	37	-	173	-
Cebu	1,288	38	4,760	179
Asturias	23	-	97	-
Balamban	49	-	247	-
Bantayan	25	-	87	-
Barili	9	-	47	-
Borbon	1	-	3	-
Cebu City (capital)	102	18	435	90
Compostela	14	-	62	-
Consolacion	62	20	247	89
Cordoba	10	-	20	-
Daanbantayan	20	-	65	-
Lapu-Lapu City (Opon)	22	-	95	-
Liloan	22	-	114	-
Mandaue City	321	-	1,251	-
Medellin	8	-	17	-
Minglanilla	1	-	7	-
City of Naga	24	-	101	-
Poro	29	-	87	-
San Francisco	38	-	109	-
San Remigio	18	-	60	-
Santander	4	-	21	-

REGION / PROVINCE / MUNICIPALITY	TOTAL DISPLACED			
	Families		Persons	
	Total Families		Total Persons	
	CUM	NOW	CUM	NOW
<i>Sibonga</i>	7	-	30	-
<i>Sogod</i>	63	-	230	-
<i>Tabogon</i>	13	-	52	-
<i>Tabuelan</i>	8	-	24	-
<i>City of Talisay</i>	81	-	348	-
<i>Toledo City</i>	18	-	69	-
<i>Tuburan</i>	156	-	428	-
<i>Tudela</i>	140	-	407	-
Negros Oriental	1,103	-	4,336	-
<i>Ayungon</i>	20	-	92	-
<i>Bais City</i>	66	-	252	-
<i>Basay</i>	28	-	59	-
<i>City of Bayawan (Tulong)</i>	170	-	606	-
<i>Canlaon City</i>	6	-	21	-
<i>City of Guihulngan</i>	294	-	1,179	-
<i>La Libertad</i>	16	-	52	-
<i>Santa Catalina</i>	76	-	302	-
<i>Siaton</i>	427	-	1,773	-
REGION VIII	18,614	-	73,803	-
Biliran	477	-	1,592	-
<i>Almeria</i>	94	-	253	-
<i>Kawayan</i>	26	-	130	-
<i>Naval (capital)</i>	204	-	752	-
<i>Biliran</i>	2	-	10	-
<i>Maripipi</i>	151	-	447	-
Eastern Samar	2,058	-	7,356	-
<i>Jipapad</i>	83	-	230	-
<i>Balangiga</i>	212	-	623	-
<i>Lawaan</i>	1,014	-	3,237	-
<i>Salcedo</i>	749	-	3,266	-
Leyte	8,191	-	36,540	-
<i>Alangalang</i>	11	-	31	-
<i>Santa Fe</i>	11	-	61	-
<i>Capoocan</i>	44	-	183	-
<i>Dulag</i>	3	-	11	-
<i>Calubian</i>	47	-	175	-
<i>San Isidro</i>	3	-	8	-
<i>Tabango</i>	16	-	58	-
<i>Albuera</i>	587	-	1,893	-
<i>Kananga</i>	3	-	16	-
<i>Matag-ob</i>	187	-	568	-
<i>Merida</i>	5	-	20	-
<i>Ormoc City</i>	581	-	2,036	-
<i>Palompon</i>	21	-	75	-
<i>Abuyog</i>	48	-	152	-
<i>Bato</i>	1,057	-	5,285	-
<i>City of Baybay</i>	514	-	2,537	-
<i>Hilongos</i>	3,900	-	19,500	-
<i>Hindang</i>	650	-	2,328	-
<i>Inopacan</i>	390	-	1,248	-
<i>Mahaplag</i>	97	-	298	-
<i>Matalom</i>	16	-	57	-
Northern Samar	3,458	-	13,713	-

REGION / PROVINCE / MUNICIPALITY	TOTAL DISPLACED			
	Families		Persons	
	Total Families		Total Persons	
	CUM	NOW	CUM	NOW
<i>Allen</i>	44	-	309	-
<i>Biri</i>	72	-	261	-
<i>Bobon</i>	33	-	121	-
<i>Capul</i>	58	-	210	-
<i>Catarman (capital)</i>	499	-	1,976	-
<i>Lavezares</i>	63	-	263	-
<i>Lope de Vega</i>	213	-	759	-
<i>Mondragon</i>	10	-	46	-
<i>Rosario</i>	613	-	2,284	-
<i>San Antonio</i>	26	-	104	-
<i>San Isidro</i>	100	-	417	-
<i>San Jose</i>	55	-	214	-
<i>San Vicente</i>	3	-	31	-
<i>Victoria</i>	213	-	739	-
<i>Catubig</i>	16	-	63	-
<i>Gamay</i>	152	-	391	-
<i>Laoang</i>	383	-	1,525	-
<i>Lapinig</i>	274	-	1,270	-
<i>Mapanas</i>	9	-	50	-
<i>Palapag</i>	33	-	146	-
<i>Pambujan</i>	373	-	1,638	-
<i>San Roque</i>	216	-	896	-
Western Samar	1,167	-	4,750	-
<i>Almagro</i>	96	-	292	-
<i>Calbayog City</i>	372	-	1,691	-
<i>Gandara</i>	2	-	10	-
<i>Matuguinao</i>	24	-	102	-
<i>Pagsanghan</i>	17	-	58	-
<i>San Jorge</i>	27	-	78	-
<i>Santa Margarita</i>	57	-	282	-
<i>Tagapul-an</i>	264	-	999	-
<i>Tarangnan</i>	18	-	60	-
<i>Basey</i>	40	-	200	-
<i>City of Catbalogan (capital)</i>	92	-	360	-
<i>Jiabong</i>	19	-	64	-
<i>Motiong</i>	39	-	147	-
<i>Paranas (Wright)</i>	6	-	20	-
<i>Pinabacdao</i>	32	-	101	-
<i>San Jose de Buan</i>	18	-	65	-
<i>Santa Rita</i>	21	-	137	-
<i>Talalora</i>	23	-	84	-
Southern Leyte	3,263	-	9,852	-
<i>Bontoc</i>	273	-	921	-
<i>Limasawa</i>	67	-	181	-
<i>City of Maasin (capital)</i>	1,787	-	4,772	-
<i>Macrohon</i>	107	-	433	-
<i>Malitbog</i>	220	-	684	-
<i>Padre Burgos</i>	79	-	358	-
<i>Tomas Oppus</i>	23	-	62	-
<i>Anahawan</i>	4	-	8	-
<i>Hinundayan</i>	21	-	111	-
<i>Libagon</i>	33	-	171	-
<i>Liloan</i>	137	-	478	-

REGION / PROVINCE / MUNICIPALITY	TOTAL DISPLACED			
	Families		Persons	
	Total Families		Total Persons	
	CUM	NOW	CUM	NOW
<i>Saint Bernard</i>	288	-	897	-
<i>San Francisco</i>	57	-	132	-
<i>San Juan (Cabalian)</i>	54	-	236	-
<i>San Ricardo</i>	20	-	57	-
<i>Sogod</i>	93	-	351	-
REGION IX	15,254	9,763	76,014	48,597
Zamboanga del Norte	1,377	456	6,955	2,317
<i>Bacungan (Leon T. Postigo)</i>	28	28	140	140
<i>Baliguian</i>	16	16	105	105
<i>Dipolog City (capital)</i>	11	11	55	55
<i>Gutalac</i>	5	5	25	25
<i>Katipunan</i>	155	155	775	775
<i>Pres. Manuel A. Roxas</i>	97	-	485	-
<i>Salug</i>	28	28	98	98
<i>Siayan</i>	4	4	20	20
<i>Sibuco</i>	800	-	4,000	-
<i>Sindangan</i>	137	137	690	690
<i>Siocon</i>	24	-	153	-
<i>Sirawai</i>	72	72	409	409
Zamboanga del Sur	13,498	9,307	67,164	46,280
<i>Dimataling</i>	7	7	35	35
<i>Dumingag</i>	323	323	1,442	1,442
<i>Pitogo</i>	328	319	1,630	1,595
<i>Tambulig</i>	1,266	1,266	6,330	6,330
<i>Tigbao</i>	15	15	75	75
<i>Zamboanga City</i>	11,559	7,377	57,652	36,803
Basilan (Isabela City)	379	-	1,895	-
<i>City of Isabela (capital)</i>	379	-	1,895	-
REGION X	842	-	3,764	-
Lanao del Norte	262	-	1,230	-
<i>Iligan City</i>	192	-	896	-
<i>Sultan Naga Dimaporo (Karomatan)</i>	70	-	334	-
Misamis Oriental	580	-	2,534	-
<i>Cagayan De Oro City (capital)</i>	76	-	311	-
<i>Jasaan</i>	307	-	1,435	-
<i>Tagoloan</i>	197	-	788	-
REGION XI	74	-	289	-
Davao del Norte	74	-	289	-
<i>Island Garden City of Samal</i>	74	-	289	-
REGION XII	4,935	5	22,749	25
North Cotabato	2,845	5	13,968	25
<i>Libungan</i>	551	5	2,755	25
<i>Midsayap</i>	147	-	478	-
<i>Pigkawayan</i>	2,147	-	10,735	-
Sarangani	162	-	810	-
<i>Kiamba</i>	81	-	405	-
<i>Maasim</i>	10	-	50	-
<i>Alabel (capital)</i>	19	-	95	-
<i>Malapatan</i>	52	-	260	-
South Cotabato	194	-	831	-
<i>General Santos City (Dadiangas)</i>	136	-	543	-
<i>T'boli</i>	58	-	288	-
Sultan Kudarat	1,734	-	7,140	-

REGION / PROVINCE / MUNICIPALITY	TOTAL DISPLACED			
	Families		Persons	
	Total Families		Total Persons	
	CUM	NOW	CUM	NOW
<i>Kalamansig</i>	939	-	4,695	-
<i>Lebak</i>	256	-	1,157	-
<i>Palimbang</i>	390	-	828	-
<i>Sen. Ninoy Aquino</i>	149	-	460	-
CARAGA	1,397	-	4,927	-
Agusan del Norte	180	-	767	-
<i>Butuan City (capital)</i>	113	-	477	-
<i>City of Cabadbaran</i>	67	-	290	-
Dinagat Island	665	-	2,008	-
<i>Basilisa (Rizal)</i>	46	-	167	-
<i>Cagdianao</i>	14	-	46	-
<i>Dinagat</i>	7	-	24	-
<i>Libjo (Albor)</i>	141	-	542	-
<i>Loreto</i>	10	-	31	-
<i>San Jose (capital)</i>	438	-	1,165	-
<i>Tubajon</i>	9	-	33	-
Surigao del Norte	552	-	2,152	-
<i>Bacuag</i>	152	-	564	-
<i>Claver</i>	17	-	52	-
<i>Del Carmen</i>	20	-	81	-
<i>Mainit</i>	7	-	24	-
<i>Malimono</i>	51	-	196	-
<i>Placer</i>	135	-	428	-
<i>Surigao City (capital)</i>	170	-	807	-
CAR	574	7	2,192	16
Abra	15	-	49	-
<i>Bangued (capital)</i>	1	-	4	-
<i>Daguioman</i>	14	-	45	-
Apayao	70	-	249	-
<i>Calanasan (Bayag)</i>	1	-	5	-
<i>Conner</i>	58	-	206	-
<i>Kabugao (capital)</i>	5	-	19	-
<i>Pudtol</i>	6	-	19	-
Benguet	66	-	272	-
<i>Baguio City</i>	47	-	207	-
<i>Bokod</i>	2	-	2	-
<i>Itogon</i>	5	-	18	-
<i>Kabayan</i>	2	-	9	-
<i>Kibungan</i>	5	-	13	-
<i>La Trinidad (capital)</i>	1	-	8	-
<i>Tuba</i>	4	-	15	-
Ifugao	52	7	168	16
<i>Aguinaldo</i>	12	-	28	-
<i>Asipulo</i>	7	2	33	8
<i>Hingyon</i>	7	5	13	8
<i>Hungduan</i>	1	-	4	-
<i>Kiangan</i>	4	-	16	-
<i>Lamut</i>	7	-	18	-
<i>Tinoc</i>	14	-	56	-
Kalinga	186	-	803	-
<i>Balbalan</i>	8	-	36	-
<i>Lubuagan</i>	102	-	501	-
<i>Pasil</i>	63	-	221	-

REGION / PROVINCE / MUNICIPALITY	TOTAL DISPLACED			
	Families		Persons	
	Total Families		Total Persons	
	CUM	NOW	CUM	NOW
<i>Pinukpuk</i>	3	-	17	-
<i>City of Tabuk (capital)</i>	10	-	28	-
Mountain Province	185	-	651	-
<i>Barlig</i>	17	-	46	-
<i>Natonin</i>	7	-	25	-
<i>Paracelis</i>	67	-	224	-
<i>Sadanga</i>	7	-	35	-
<i>Besao</i>	51	-	205	-
<i>Sabangan</i>	25	-	74	-
<i>Tadian</i>	11	-	42	-
BARMM	149,056	581	745,312	2,905
Maguindanao	148,744	581	743,720	2,905
<i>Ampatuan</i>	4,892	-	24,460	-
<i>Barira</i>	1,733	-	8,665	-
<i>Datu Abdullah Sangki</i>	2,834	-	14,170	-
<i>Datu Anggal Midtimbang</i>	2,071	-	10,355	-
<i>Datu Blah T. Sinsuat</i>	2,862	68	14,310	340
<i>Datu Hoffer Ampatuan</i>	765	-	3,825	-
<i>Datu Montawal(Papagawan)</i>	3,042	-	15,210	-
<i>Datu Odin Sinsuat (Dinaig) (capital)</i>	20,274	466	101,370	2,330
<i>Datu Piang</i>	9,708	-	48,540	-
<i>Datu Salibo</i>	4,661	-	23,305	-
<i>Datu Saudi-Ampatuan</i>	5,153	-	25,765	-
<i>Datu Unsay</i>	988	-	4,940	-
<i>Gen. S. K. Pendatun</i>	3,062	-	15,310	-
<i>Guindulungan</i>	4,164	-	20,820	-
<i>Kabuntalan (Tumao)</i>	4,923	-	24,615	-
<i>Mamasapano</i>	4,429	-	22,145	-
<i>Matanog</i>	1,914	-	9,570	-
<i>Northern Kabuntalan</i>	3,412	-	17,060	-
<i>Pagalungan</i>	3,766	-	18,830	-
<i>Pandag</i>	319	-	1,595	-
<i>Parang</i>	1,668	-	8,340	-
<i>Rajah Buayan</i>	1,830	-	9,150	-
<i>Shariff Aguak (Maganoy) (capital)</i>	1,343	-	6,715	-
<i>Shariff Saydona Mustapha</i>	5,448	-	27,240	-
<i>South Upi</i>	438	-	2,190	-
<i>Sultan Kudarat (Nuling)</i>	26,977	-	134,885	-
<i>Sultan Mastura</i>	4,183	-	20,915	-
<i>Sultan Sa Barongis (Lambayong)</i>	3,827	-	19,135	-
<i>Talayan</i>	5,238	-	26,190	-
<i>Talitay</i>	3,870	-	19,350	-
<i>Upi</i>	8,950	47	44,750	235
Sulu	278	-	1,512	-
<i>Maimbung</i>	278	-	1,512	-
<i>Cotabato City</i>	34	-	80	-

Note: Ongoing assessment and validation being conducted.

Source: DSWD FOs

IV. Damaged Houses

A total of **74,183 houses** were damaged; of which, **7,369** are **totally damaged** and **66,814** are **partially damaged** in **Regions CAR, I, II, III, CALABARZON, MIMAROPA, V, VI, VII, VIII, IX, X, XI, XII, Caraga, and BARMM** (see Table 5).

Table 5. Number of Damaged Houses

REGION / PROVINCE / MUNICIPALITY	NO. OF DAMAGED HOUSES		
	Total	Totally	Partially
GRAND TOTAL	74,183	7,369	66,814
REGION I	1,011	33	978
Ilocos Sur	16	1	15
CITY OF CANDON	3	-	3
Narvacan	8	1	7
Santa Cruz	3	-	3
Sugpon	2	-	2
La Union	721	18	703
Agoo	105	1	104
Aringay	105	4	101
Bauang	164	-	164
Caba	129	10	119
Luna	3	-	3
Naguilian	135	-	135
Pugo	15	-	15
Rosario	19	1	18
CITY OF SAN FERNANDO (Capital)	11	-	11
San Gabriel	1	-	1
Santo Tomas	34	2	32
Pangasinan	274	14	260
CITY OF ALAMINOS	7	1	6
Balungao	1	-	1
Bani	7	2	5
Binmaley	4	1	3
Bolinao	140	-	140
Infanta	23	3	20
Labrador	2	1	1
LINGAYEN (Capital)	3	-	3
Mabini	1	-	1
Malasiqui	1	-	1
Mangatarem	3	-	3
San Carlos City	9	-	9
San Fabian	29	4	25
Sison	29	1	28
Sual	14	-	14
CITY OF URDANETA	1	1	-
REGION II	108	51	57
Cagayan	51	44	7
Abulug	3	-	3
Amulung	1	1	-
Pamplona	1	-	1
Santo Niño (Faire)	2	-	2
Tuao	43	43	-
Tuguegarao City (capital)	1	-	1
Isabela	10	-	10
Naguilian	7	-	7
Ramon	1	-	1

REGION / PROVINCE / MUNICIPALITY	NO. OF DAMAGED HOUSES		
	Total	Totally	Partially
<i>Roxas</i>	1	-	1
<i>San Guillermo</i>	1	-	1
Nueva Vizcaya	41	6	35
<i>Alfonso Castaneda</i>	5	-	5
<i>Ambaguio</i>	19	-	19
<i>Diadi</i>	2	-	2
<i>Kasibu</i>	2	1	1
<i>Kayapa</i>	3	1	2
<i>Santa Fe</i>	2	1	1
<i>Solano</i>	1	-	1
<i>Villaverde</i>	7	3	4
Quirino	6	1	5
<i>Nagtipunan</i>	6	1	5
REGION III	658	143	515
Aurora	32	-	32
<i>Baler (capital)</i>	1	-	1
<i>San Luis</i>	31	-	31
Bataan	91	10	81
<i>Hermosa</i>	1	-	1
<i>Mariveles</i>	90	10	80
Bulacan	142	7	135
<i>Baliuag</i>	4	-	4
<i>Bustos</i>	2	-	2
<i>Hagonoy</i>	72	5	67
<i>Obando</i>	11	2	9
<i>Plaridel</i>	4	-	4
<i>Pulilan</i>	17	-	17
<i>City of San Jose del Monte</i>	3	-	3
<i>Santa Maria</i>	29	-	29
Pampanga	21	5	16
<i>Apalit</i>	6	-	6
<i>Candaba</i>	5	5	-
<i>Floridablanca</i>	2	-	2
<i>Mexico</i>	1	-	1
<i>San Luis</i>	7	-	7
Tarlac	21	-	21
<i>Bamban</i>	6	-	6
<i>Ramos</i>	5	-	5
<i>San Manuel</i>	10	-	10
Zambales	351	121	230
<i>Cabangan</i>	2	2	-
<i>Candelaria</i>	3	-	3
<i>Castillejos</i>	22	-	22
<i>Iba (capital)</i>	8	5	3
<i>San Antonio</i>	59	4	55
<i>San Marcelino</i>	1	-	1
<i>Subic</i>	256	110	146
CALABARZON	23,021	2,062	20,959
Batangas	5,332	244	5,088
<i>Agoncillo</i>	143	1	142
<i>Balayan</i>	150	3	147
<i>Balete</i>	33	7	26
<i>Batangas City (capital)</i>	268	45	223
<i>Bauan</i>	160	4	156
<i>Calaca</i>	23	-	23

REGION / PROVINCE / MUNICIPALITY	NO. OF DAMAGED HOUSES		
	Total	Totally	Partially
<i>Cuenca</i>	25	1	24
<i>Ibaan</i>	50	-	50
<i>Laurel</i>	82	-	82
<i>Lemery</i>	121	9	112
<i>Lian</i>	135	3	132
<i>Lipa City</i>	2,611	10	2,601
<i>Lobo</i>	54	1	53
<i>Malvar</i>	94	4	90
<i>Mataas Na Kahoy</i>	90	2	88
<i>Nasugbu</i>	144	14	130
<i>Rosario</i>	131	1	130
<i>San Jose</i>	12	-	12
<i>San Juan</i>	257	22	235
<i>San Luis</i>	103	7	96
<i>San Nicolas</i>	23	-	23
<i>San Pascual</i>	9	-	9
<i>Santa Teresita</i>	10	-	10
<i>Santo Tomas</i>	193	2	191
<i>Taal</i>	106	-	106
<i>Talisay</i>	60	59	1
<i>City of Tanauan</i>	183	49	134
<i>Taysan</i>	34	-	34
<i>Tingloy</i>	28	-	28
Cavite	2,836	267	2,569
<i>Alfonso</i>	32	-	32
<i>Carmona</i>	98	-	98
<i>Cavite City</i>	276	14	262
<i>Dasmariñas</i>	5	-	5
<i>Gen. Mariano Alvarez</i>	21	1	20
<i>General Trias</i>	1,475	2	1,473
<i>Imus</i>	39	14	25
<i>Indang</i>	15	-	15
<i>Maragondon</i>	5	4	1
<i>Mendez (MENDEZ-NUÑEZ)</i>	15	-	15
<i>Naic</i>	25	23	2
<i>Noveleta</i>	58	14	44
<i>Rosario</i>	428	10	418
<i>Silang</i>	59	59	-
<i>Tagaytay City</i>	3	-	3
<i>Tanza</i>	132	48	84
<i>Ternate</i>	150	78	72
Laguna	3,738	755	2,983
<i>Bay</i>	820	52	768
<i>Biñan</i>	78	56	22
<i>Cabuyao</i>	204	32	172
<i>City of Calamba</i>	1,360	492	868
<i>Calauan</i>	180	16	164
<i>Cavinti</i>	11	6	5
<i>Liliw</i>	116	22	94
<i>Los Baños</i>	41	13	28
<i>Luisiana</i>	6	-	6
<i>Magdalena</i>	116	4	112
<i>Nagcarlan</i>	218	13	205
<i>Pagsanjan</i>	109	4	105
<i>Pila</i>	76	1	75

REGION / PROVINCE / MUNICIPALITY	NO. OF DAMAGED HOUSES		
	Total	Totally	Partially
<i>Rizal</i>	46	1	45
<i>San Pablo City</i>	2	1	1
<i>San Pedro</i>	6	1	5
<i>Santa Cruz (capital)</i>	232	13	219
<i>City of Santa Rosa</i>	105	28	77
<i>Siniloan</i>	12	-	12
Quezon	11,094	796	10,298
<i>Agdangan</i>	354	27	327
<i>Alabat</i>	213	6	207
<i>Atimonan</i>	681	69	612
<i>Buenavista</i>	676	11	665
<i>Burdeos</i>	18	1	17
<i>Calauag</i>	457	26	431
<i>Candelaria</i>	20	6	14
<i>Catanauan</i>	557	44	513
<i>Dolores</i>	127	14	113
<i>General Luna</i>	71	3	68
<i>General Nakar</i>	55	1	54
<i>Guinayangan</i>	366	7	359
<i>Gumaca</i>	920	101	819
<i>Infanta</i>	418	11	407
<i>Lopez</i>	540	26	514
<i>Lucena City (capital)</i>	573	138	435
<i>Macalelon</i>	347	6	341
<i>Mauban</i>	13	3	10
<i>Mulanay</i>	849	38	811
<i>Padre Burgos</i>	228	30	198
<i>Pagbilao</i>	398	59	339
<i>Panukulan</i>	11	-	11
<i>Perez</i>	78	8	70
<i>Pitogo</i>	472	9	463
<i>Plaridel</i>	271	32	239
<i>Polillo</i>	82	4	78
<i>Quezon</i>	91	5	86
<i>Real</i>	412	33	379
<i>Sampaloc</i>	36	-	36
<i>San Andres</i>	2	2	-
<i>San Antonio</i>	90	-	90
<i>San Francisco (Aurora)</i>	60	4	56
<i>San Narciso</i>	18	2	16
<i>Sariaya</i>	236	34	202
<i>Tagkawayan</i>	411	5	406
<i>City of Tayabas</i>	493	7	486
<i>Tiaong</i>	221	24	197
<i>Unisan</i>	229	-	229
Rizal	21	-	21
<i>Jala-Jala</i>	21	-	21
MIMAROPA	3,748	272	3,476
Marinduque	2,707	138	2,569
<i>Boac (capital)</i>	1,031	14	1,017
<i>Buenavista</i>	397	36	361
<i>Gasan</i>	447	40	407
<i>Mogpog</i>	325	12	313
<i>Santa Cruz</i>	169	2	167
<i>Torrijos</i>	338	34	304

REGION / PROVINCE / MUNICIPALITY	NO. OF DAMAGED HOUSES		
	Total	Totally	Partially
Occidental Mindoro	282	43	239
<i>Abra de Ilog</i>	5	-	5
<i>Looc</i>	9	-	9
<i>Lubang</i>	150	8	142
<i>Magsaysay</i>	11	5	6
<i>Paluan</i>	36	6	30
<i>Rizal</i>	47	24	23
<i>Sablayan</i>	24	-	24
Oriental Mindoro	219	38	181
<i>Baco</i>	20	4	16
<i>Bulalacao (San Pedro)</i>	36	1	35
<i>City of Calapan (capital)</i>	148	31	117
<i>Naujan</i>	6	2	4
<i>Pola</i>	1	-	1
<i>Puerto Galera</i>	2	-	2
<i>Roxas</i>	5	-	5
<i>San Teodoro</i>	1	-	1
Palawan	336	46	290
<i>Agutaya</i>	59	3	56
<i>Araceli</i>	3	-	3
<i>Brooke's Point</i>	4	1	3
<i>Busuanga</i>	44	19	25
<i>Coron</i>	81	8	73
<i>Culion</i>	12	-	12
<i>Cuyo</i>	69	7	62
<i>El Nido (Bacuit)</i>	27	1	26
<i>Magsaysay</i>	18	7	11
<i>San Vicente</i>	19	-	19
Romblon	204	7	197
<i>Banton</i>	2	-	2
<i>Corcuera</i>	8	-	8
<i>Ferrol</i>	5	-	5
<i>Looc</i>	21	1	20
<i>Odiongan</i>	13	-	13
<i>Romblon (capital)</i>	15	4	11
<i>San Agustin</i>	65	1	64
<i>San Andres</i>	70	1	69
<i>San Fernando</i>	5	-	5
REGION V	3,986	253	3,733
Camarines Norte	3,426	212	3,214
<i>Basud</i>	114	17	97
<i>Capalonga</i>	230	23	207
<i>Daet (capital)</i>	316	33	283
<i>Jose Panganiban</i>	1,089	39	1,050
<i>Mercedes</i>	583	19	564
<i>Paracale</i>	335	30	305
<i>San Vicente</i>	42	2	40
<i>Santa Elena</i>	68	3	65
<i>Vinzons</i>	649	46	603
Camarines Sur	125	16	109
<i>Del Gallego</i>	9	-	9
<i>Goa</i>	2	1	1
<i>Libmanan</i>	6	1	5
<i>Lupi</i>	21	4	17
<i>Presentacion (Parubcan)</i>	15	1	14

REGION / PROVINCE / MUNICIPALITY	NO. OF DAMAGED HOUSES		
	Total	Totally	Partially
<i>Ragay</i>	46	6	40
<i>Siruma</i>	26	3	23
Catanduanes	353	25	328
<i>Baras</i>	51	11	40
<i>Bato</i>	3	1	2
<i>Pandan</i>	246	6	240
<i>Panganiban (Payo)</i>	20	2	18
<i>Viga</i>	33	5	28
Masbate	82	-	82
<i>Baleno</i>	1	-	1
<i>Balud</i>	6	-	6
<i>Batuan</i>	1	-	1
<i>Esperanza</i>	43	-	43
<i>Milagros</i>	5	-	5
<i>Mobo</i>	7	-	7
<i>Monreal</i>	7	-	7
<i>Palanas</i>	12	-	12
REGION VI	27,881	2,367	25,514
Aklan	6,097	207	5,890
<i>Altavas</i>	1	-	1
<i>Balete</i>	1,470	17	1,453
<i>Banga</i>	33	5	28
<i>Kalibo (capital)</i>	3,653	21	3,632
<i>Libacao</i>	363	88	275
<i>Madalag</i>	55	10	45
<i>New Washington</i>	6	-	6
<i>Buruanga</i>	30	-	30
<i>Ibajay</i>	42	42	-
<i>Lezo</i>	2	1	1
<i>Makato</i>	3	-	3
<i>Malay</i>	46	5	41
<i>Malinao</i>	6	6	-
<i>Nabas</i>	74	1	73
<i>Numancia</i>	310	11	299
<i>Tangalan</i>	3	-	3
Antique	6,814	1,023	5,791
<i>Anini-y</i>	228	22	206
<i>Belison</i>	256	58	198
<i>Hamtic</i>	152	33	119
<i>San Jose (capital)</i>	448	29	419
<i>San Remigio</i>	1,616	168	1,448
<i>Sibalom</i>	617	176	441
<i>Tobias Fornier (Dao)</i>	116	2	114
<i>Valderrama</i>	58	15	43
<i>Barbaza</i>	16	6	10
<i>Bugasong</i>	464	32	432
<i>Caluya</i>	94	6	88
<i>Culasi</i>	35	7	28
<i>Laua-an</i>	99	23	76
<i>Libertad</i>	16	1	15
<i>Pandan</i>	501	4	497
<i>Patnongon</i>	1,868	401	1,467
<i>Sebaste</i>	158	20	138
<i>Tibiao</i>	72	20	52
Capiz	3,520	41	3,479

REGION / PROVINCE / MUNICIPALITY	NO. OF DAMAGED HOUSES		
	Total	Totally	Partially
<i>Cuartero</i>	2	1	1
<i>Dao</i>	192	3	189
<i>Dumarao</i>	7	2	5
<i>Ivisan</i>	5	3	2
<i>Ma-ayon</i>	76	1	75
<i>Mambusao</i>	18	1	17
<i>Panay</i>	449	5	444
<i>Panitan</i>	172	12	160
<i>Pilar</i>	1	1	-
<i>President Roxas</i>	19	2	17
<i>Roxas City (capital)</i>	2,570	3	2,567
<i>Sigma</i>	2	-	2
<i>Tapaz</i>	7	7	-
Guimaras	21	2	19
<i>Buenavista</i>	21	2	19
Iloilo	8,554	835	7,719
<i>Ajuy</i>	80	3	77
<i>Alimodian</i>	101	13	88
<i>Anilao</i>	2	1	1
<i>Badiangan</i>	66	5	61
<i>Banate</i>	837	1	836
<i>Barotac Nuevo</i>	227	4	223
<i>Barotac Viejo</i>	89	21	68
<i>Bingawan</i>	15	-	15
<i>Cabatuan</i>	42	5	37
<i>Calinog</i>	42	11	31
<i>Carles</i>	4	1	3
<i>Concepcion</i>	31	2	29
<i>Dingle</i>	33	4	29
<i>Dumangas</i>	34	5	29
<i>Guimbal</i>	99	9	90
<i>Igbaras</i>	13	2	11
<i>Iloilo City (capital)</i>	1,500	410	1,090
<i>Janiuay</i>	332	77	255
<i>Lambunao</i>	999	7	992
<i>Leganes</i>	514	16	498
<i>Lemery</i>	99	1	98
<i>Leon</i>	10	2	8
<i>Maasin</i>	101	16	85
<i>Miagao</i>	131	32	99
<i>Mina</i>	63	12	51
<i>New Lucena</i>	350	38	312
<i>Oton</i>	225	7	218
<i>City of Passi</i>	3	1	2
<i>Pavia</i>	11	1	10
<i>Pototan</i>	82	24	58
<i>San Dionisio</i>	15	8	7
<i>San Joaquin</i>	110	8	102
<i>San Miguel</i>	97	2	95
<i>San Rafael</i>	1	1	-
<i>Santa Barbara</i>	1,433	23	1,410
<i>Sara</i>	61	46	15
<i>Tigbauan</i>	34	9	25
<i>Tubungan</i>	300	-	300
<i>Zarraga</i>	368	7	361

REGION / PROVINCE / MUNICIPALITY	NO. OF DAMAGED HOUSES		
	Total	Totally	Partially
Negros Occidental	2,875	259	2,616
<i>Bacolod City (capital)</i>	97	21	76
<i>Bago City</i>	35	4	31
<i>Binalbagan</i>	2	2	-
<i>Calatrava</i>	1,396	120	1,276
<i>Candoni</i>	1	-	1
<i>Cauayan</i>	58	32	26
<i>Enrique B. Magalona (Saravia)</i>	61	10	51
<i>City of Escalante</i>	1	-	1
<i>City of Himamaylan</i>	1	-	1
<i>Hinigaran</i>	95	27	68
<i>Hinoba-an (Asia)</i>	45	9	36
<i>Ilog</i>	29	-	29
<i>La Castellana</i>	3	-	3
<i>Manapla</i>	7	1	6
<i>Pontevedra</i>	14	1	13
<i>Pulupandan</i>	71	3	68
<i>Sagay City</i>	215	2	213
<i>Salvador Benedicto</i>	159	4	155
<i>San Carlos City</i>	33	1	32
<i>San Enrique</i>	100	16	84
<i>City of Sibalay</i>	33	-	33
<i>Valladolid</i>	419	6	413
REGION VII	111	34	77
Cebu	11	8	3
<i>Cebu City (capital)</i>	9	8	1
<i>Consolacion</i>	1	-	1
<i>Tudela</i>	1	-	1
Negros Oriental	100	26	74
<i>Santa Catalina</i>	100	26	74
REGION VIII	6,501	168	6,333
Biliran	29	-	29
<i>Kawayan</i>	12	-	12
<i>Naval (capital)</i>	9	-	9
<i>Caibiran</i>	1	-	1
<i>Maripipi</i>	7	-	7
Eastern Samar	3	-	3
<i>Balangiga</i>	1	-	1
<i>Salcedo</i>	2	-	2
Leyte	5,852	82	5,770
<i>Tolosa</i>	1	-	1
<i>Albuera</i>	16	8	8
<i>Bato</i>	705	63	642
<i>Hilongos</i>	17	7	10
<i>Hindang</i>	5	3	2
<i>Inopacan</i>	5,108	1	5,107
Northern Samar	46	1	45
<i>Capul</i>	8	-	8
<i>Victoria</i>	38	1	37
Western Samar	564	79	485
<i>Almagro</i>	4	1	3
<i>Calbayog City</i>	526	65	461
<i>Santa Margarita</i>	6	6	-
<i>Tarangnan</i>	14	3	11
<i>City of Catbalogan (capital)</i>	14	4	10

REGION / PROVINCE / MUNICIPALITY	NO. OF DAMAGED HOUSES		
	Total	Totally	Partially
Southern Leyte	7	6	1
<i>Bontoc</i>	6	6	-
<i>Sogod</i>	1	-	1
REGION IX	1,419	444	975
Zamboanga del Norte	377	117	260
<i>Gutalac</i>	5	5	-
<i>Pres. Manuel A. Roxas</i>	97	20	77
<i>Salug</i>	46	21	25
<i>Siayan</i>	2	1	1
<i>Sibuco</i>	59	38	21
<i>Sindangan</i>	108	9	99
<i>Siocon</i>	2	-	2
<i>Sirawai</i>	58	23	35
Zamboanga del Sur	1,042	327	715
<i>Dimataling</i>	7	3	4
<i>Pitogo</i>	21	17	4
<i>Tambulig</i>	9	6	3
<i>Tukuran</i>	6	-	6
<i>Zamboanga City</i>	999	301	698
REGION X	596	73	523
Lanao del Norte	142	19	123
<i>Iligan City</i>	76	18	58
<i>Sultan Naga Dimaporo (Karomatan)</i>	66	1	65
Misamis Oriental	454	54	400
<i>Cagayan De Oro City (capital)</i>	90	17	73
<i>Kinoguitan</i>	40	-	40
<i>Lagonglong</i>	87	13	74
<i>Talisayan</i>	1	-	1
<i>Gitagum</i>	1	-	1
<i>Jasaan</i>	80	8	72
<i>Lugait</i>	25	3	22
<i>Manticao</i>	2	2	-
<i>Tagoloan</i>	128	11	117
REGION XI	692	94	598
Davao Oriental	23	5	18
<i>Lupon</i>	1	-	1
<i>Tarragona</i>	22	5	17
Davao Occidental	669	89	580
<i>Don Marcelino</i>	286	14	272
<i>Jose Abad Santos (Trinidad)</i>	131	41	90
<i>Malita</i>	220	31	189
<i>Sarangani</i>	32	3	29
REGION XII	1,607	372	1,235
North Cotabato	610	113	497
<i>Libungan</i>	28	7	21
<i>Pigkawayan</i>	582	106	476
Sarangani	517	79	438
<i>Kiamba</i>	131	35	96
<i>Maasim</i>	283	7	276
<i>Maitum</i>	23	7	16
<i>Alabel (capital)</i>	12	-	12
<i>Malapatan</i>	68	30	38
South Cotabato	134	12	122
<i>General Santos City (Dadiangas)</i>	76	6	70
<i>T'boli</i>	58	6	52

REGION / PROVINCE / MUNICIPALITY	NO. OF DAMAGED HOUSES		
	Total	Totally	Partially
Sultan Kudarat	346	168	178
<i>Kalamansig</i>	41	22	19
<i>Lebak</i>	90	88	2
<i>Palimbang</i>	215	58	157
CARAGA	38	20	18
Agusan del Norte	33	20	13
<i>Butuan City (capital)</i>	3	2	1
<i>City of Cabadbaran</i>	30	18	12
Surigao del Norte	5	-	5
<i>Bacuag</i>	4	-	4
<i>Claver</i>	1	-	1
CAR	657	25	632
Abra	24	1	23
<i>Bangued (capital)</i>	1	-	1
<i>Daguioan</i>	12	-	12
<i>Licuan-Baay (Licuan)</i>	1	-	1
<i>Tineg</i>	10	1	9
Apayao	2	1	1
<i>Calanasan (Bayag)</i>	1	-	1
<i>Kabugao (capital)</i>	1	1	-
Benguet	108	5	103
<i>Atok</i>	3	-	3
<i>Baguio City</i>	37	3	34
<i>Bokod</i>	4	-	4
<i>Buguias</i>	13	2	11
<i>Itogon</i>	14	-	14
<i>Kabayan</i>	6	-	6
<i>Kapangan</i>	6	-	6
<i>Kibungan</i>	14	-	14
<i>La Trinidad (capital)</i>	2	-	2
<i>Tuba</i>	7	-	7
<i>Tublay</i>	2	-	2
Ifugao	82	9	73
<i>Aguinaldo</i>	4	-	4
<i>Asipulo</i>	4	2	2
<i>Banaue</i>	17	1	16
<i>Hingyon</i>	7	5	2
<i>Hungduan</i>	1	-	1
<i>Kiangnan</i>	2	1	1
<i>Lagawe (capital)</i>	1	-	1
<i>Mayoyao</i>	6	-	6
<i>Tinoc</i>	40	-	40
Kalinga	385	4	381
<i>Balbalan</i>	15	-	15
<i>Lubuagan</i>	16	3	13
<i>Pasil</i>	337	1	336
<i>Pinukpuk</i>	17	-	17
Mountain Province	56	5	51
<i>Barlig</i>	7	1	6
<i>Natonin</i>	16	-	16
<i>Paracelis</i>	1	-	1
<i>Sadanga</i>	6	4	2
<i>Bauko</i>	20	-	20
<i>Besao</i>	2	-	2
<i>Sagada</i>	1	-	1

REGION / PROVINCE / MUNICIPALITY	NO. OF DAMAGED HOUSES		
	Total	Totally	Partially
<i>Tadian</i>	3	-	3
BARMM	2,149	958	1,191
Maguindanao	2,149	958	1,191
<i>Barira</i>	50	12	38
<i>Datu Anggal Midtimbang</i>	4	4	-
<i>Datu Blah T. Sinsuat</i>	564	261	303
<i>Datu Hoffer Ampatuan</i>	19	11	8
<i>Datu Odin Sinsuat (Dinaig) (capital)</i>	557	283	274
<i>Datu Salibo</i>	35	9	26
<i>Guindulungan</i>	12	-	12
<i>Mamasapano</i>	12	5	7
<i>Matanog</i>	22	5	17
<i>Northern Kabuntalan</i>	15	11	4
<i>Parang</i>	306	50	256
<i>Shariff Saydona Mustapha</i>	6	6	-
<i>South Upi</i>	32	32	-
<i>Sultan Kudarat (Nuling)</i>	198	112	86
<i>Sultan Mastura</i>	76	8	68
<i>Sultan Sa Barongis (Lambayong)</i>	4	4	-
<i>Talayan</i>	1	-	1
<i>Talitay</i>	3	3	-
<i>Upi</i>	233	142	91

Note: This version reflects the actual number of damaged houses in Regions VI and CALABARZON after data validation on 15 December 2022, 4PM. Hence, changes in figures are based on the ongoing assessment and validation being conducted.

Source: DSWD FOs

V. Cost of Humanitarian Assistance Provided

A total of **₱576,630,230.28** worth of assistance was provided to the affected families; of which, **₱446,913,987.10** from the **DSWD**, **₱120,316,902.27** from the **Local Government Units (LGUs)**, **₱3,008,628.00** from **Non-Government Organizations (NGOs)**, and **₱6,390,712.91** from **other Partners** (see Table 6).

Table 6. Cost of Assistance Provided to Affected Families / Persons

REGION / PROVINCE / MUNICIPALITY	COST OF ASSISTANCE				GRAND TOTAL
	DSWD	LGUs	NGOs	OTHERS	
GRAND TOTAL	446,913,987.10	120,316,902.27	3,008,628.00	6,390,712.91	576,630,230.28
NCR	8,020,498.00	-	-	-	8,020,498.00
Metro Manila	8,020,498.00	-	-	-	8,020,498.00
<i>Las Pinas</i>	462,400.00	-	-	-	462,400.00
<i>Malabon City</i>	261,834.00	-	-	-	261,834.00
<i>Manila City</i>	539,444.00	-	-	-	539,444.00
<i>Marikina city</i>	4,624,000.00	-	-	-	4,624,000.00
<i>Muntinlupa City</i>	578,000.00	-	-	-	578,000.00
<i>Paranaque City</i>	189,584.00	-	-	-	189,584.00
<i>Pasay City</i>	115,600.00	-	-	-	115,600.00
<i>Quezon City</i>	1,249,636.00	-	-	-	1,249,636.00
REGION I	1,294,901.25	344,165.00	1,000.00	3,290.00	1,643,356.25
Ilocos Sur	-	9,000.00	-	-	9,000.00
<i>Narvacan</i>	-	5,000.00	-	-	5,000.00
<i>Santa</i>	-	4,000.00	-	-	4,000.00
La Union	-	111,627.00	1,000.00	-	112,627.00
<i>Agoo</i>	-	52,500.00	-	-	52,500.00

REGION / PROVINCE / MUNICIPALITY	COST OF ASSISTANCE				GRAND TOTAL
	DSWD	LGUs	NGOs	OTHERS	
Luna	-	2,500.00	1,000.00	-	3,500.00
Pugo	-	6,000.00	-	-	6,000.00
Rosario	-	11,000.00	-	-	11,000.00
CITY OF SAN FERNANDO (Capital)	-	20,927.00	-	-	20,927.00
Santo Tomas	-	18,700.00	-	-	18,700.00
Pangasinan	1,294,901.25	223,538.00	-	3,290.00	1,521,729.25
CITY OF ALAMINOS	-	51,300.00	-	3,290.00	54,590.00
Bolinao	1,214,535.00	33,600.00	-	-	1,248,135.00
Dagupan City	-	45,600.00	-	-	45,600.00
Infanta	-	2,450.00	-	-	2,450.00
LINGAYEN (Capital)	-	67,400.00	-	-	67,400.00
Malasiqui	-	398.00	-	-	398.00
San Fabian	-	5,400.00	-	-	5,400.00
Sison	80,366.25	11,890.00	-	-	92,256.25
Sual	-	5,000.00	-	-	5,000.00
CITY OF URDANETA	-	500.00	-	-	500.00
REGION II	33,743,138.50	110,365.43	-	48,450.39	33,901,954.32
Cagayan	11,674,412.00	-	-	-	11,674,412.00
Province	1,000,989.00	-	-	-	1,000,989.00
Alcala	455,000.00	-	-	-	455,000.00
Amulung	1,632,344.00	-	-	-	1,632,344.00
Aparri	678,000.00	-	-	-	678,000.00
Baggao	107,722.00	-	-	-	107,722.00
Camalaniugan	678,000.00	-	-	-	678,000.00
Enrile	1,837,314.00	-	-	-	1,837,314.00
Gattaran	216,504.00	-	-	-	216,504.00
Iguig	428,820.00	-	-	-	428,820.00
Lasam	79,360.00	-	-	-	79,360.00
Santo Niño (Faire)	1,158,299.00	-	-	-	1,158,299.00
Solana	507,000.00	-	-	-	507,000.00
Tuao	138,240.00	-	-	-	138,240.00
Tuguegarao City (capital)	2,756,820.00	-	-	-	2,756,820.00
Isabela	21,517,680.50	-	-	-	21,517,680.50
Province	5,524,000.00	-	-	-	5,524,000.00
Alicia	1,427,781.50	-	-	-	1,427,781.50
Angadanan	44,176.00	-	-	-	44,176.00
Aurora	394,178.00	-	-	-	394,178.00
Benito Soliven	49,196.00	-	-	-	49,196.00
Burgos	502.00	-	-	-	502.00
Cabagan	689,793.00	-	-	-	689,793.00
Cabatuan	799,490.00	-	-	-	799,490.00
Cordon	256,000.00	-	-	-	256,000.00
Delfin Albano (Magsaysay)	700,832.00	-	-	-	700,832.00
Echague	558,000.00	-	-	-	558,000.00
Gamu	25,100.00	-	-	-	25,100.00
Ilagan (capital)	1,245,393.00	-	-	-	1,245,393.00

REGION / PROVINCE / MUNICIPALITY	COST OF ASSISTANCE				GRAND TOTAL
	DSWD	LGUs	NGOs	OTHERS	
Luna	264,637.50	-	-	-	264,637.50
Naguilian	135,600.00	-	-	-	135,600.00
Quirino	36,646.00	-	-	-	36,646.00
Ramon	15,360.00	-	-	-	15,360.00
Reina Mercedes	13,824.00	-	-	-	13,824.00
Roxas	727,400.00	-	-	-	727,400.00
San Agustin	10,240.00	-	-	-	10,240.00
San Guillermo	64,512.00	-	-	-	64,512.00
San Isidro	827,205.00	-	-	-	827,205.00
San Mateo	872,562.50	-	-	-	872,562.50
San Pablo	625,000.00	-	-	-	625,000.00
Santa Maria	560,000.00	-	-	-	560,000.00
City of Santiago	1,248,500.00	-	-	-	1,248,500.00
Santo Tomas	3,131,792.00	-	-	-	3,131,792.00
Tumauini	1,269,960.00	-	-	-	1,269,960.00
Nueva Vizcaya	328,404.00	110,365.43	-	48,450.39	487,219.82
Alfonso Castaneda	50,702.00	-	-	-	50,702.00
Bambang	34,638.00	-	-	-	34,638.00
Diadi	8,704.00	-	-	-	8,704.00
Dupax del Norte	6,144.00	-	-	-	6,144.00
Kasibu	2,560.00	-	-	-	2,560.00
Quezon	24,096.00	-	-	-	24,096.00
Solano	150,600.00	110,365.43	-	48,450.39	309,415.82
Villaverde	50,960.00	-	-	-	50,960.00
Quirino	222,642.00	-	-	-	222,642.00
Aglipay	29,574.00	-	-	-	29,574.00
Cabarroguis (capital)	103,788.00	-	-	-	103,788.00
Diffun	73,656.00	-	-	-	73,656.00
Saguday	15,624.00	-	-	-	15,624.00
REGION III	16,073,757.55	6,628,077.25	140,000.00	-	22,841,834.80
Aurora	2,587,043.55	956,694.00	-	-	3,543,737.55
Baler (capital)	357,984.00	204,800.00	-	-	562,784.00
Casiguran	-	8,700.00	-	-	8,700.00
Dilasag	481,257.55	168,750.00	-	-	650,007.55
Dinalungan	-	8,400.00	-	-	8,400.00
Dingalan	1,504,400.00	325,000.00	-	-	1,829,400.00
Dipaculao	-	16,810.00	-	-	16,810.00
Maria Aurora	243,402.00	174,184.00	-	-	417,586.00
San Luis	-	50,050.00	-	-	50,050.00
Bataan	6,254,028.00	168,500.00	-	-	6,422,528.00
Abucay	222,720.00	-	-	-	222,720.00
Bagac	111,111.00	-	-	-	111,111.00
City of Balanga (capital)	969,600.00	-	-	-	969,600.00
Hermosa	153,600.00	-	-	-	153,600.00
Limay	2,063,700.00	-	-	-	2,063,700.00
Morong	480,000.00	-	-	-	480,000.00
Orani	848,640.00	-	-	-	848,640.00
Orion	903,303.00	135,800.00	-	-	1,039,103.00
Pilar	219,114.00	-	-	-	219,114.00
Samal	282,240.00	32,700.00	-	-	314,940.00
Bulacan	2,612,935.00	1,530,600.00	140,000.00	-	4,283,535.00

REGION / PROVINCE / MUNICIPALITY	COST OF ASSISTANCE				GRAND TOTAL
	DSWD	LGUs	NGOs	OTHERS	
<i>Province</i>	116,935.00	-	-	-	116,935.00
<i>Angat</i>	-	47,500.00	-	-	47,500.00
<i>Balagtas (Bigaa)</i>	-	18,000.00	-	-	18,000.00
<i>Bulacan</i>	-	130,550.00	-	-	130,550.00
<i>Calumpit</i>	960,000.00	529,000.00	-	-	1,489,000.00
<i>Guiguinto</i>	-	275,000.00	-	-	275,000.00
<i>Hagonoy</i>	960,000.00	-	-	-	960,000.00
<i>City of Malolos (capital)</i>	-	33,950.00	140,000.00	-	173,950.00
<i>Obando</i>	96,000.00	-	-	-	96,000.00
<i>Paombong</i>	96,000.00	110,000.00	-	-	206,000.00
<i>Pulilan</i>	-	90,000.00	-	-	90,000.00
<i>San Miguel</i>	240,000.00	183,100.00	-	-	423,100.00
<i>San Rafael</i>	144,000.00	-	-	-	144,000.00
<i>Santa Maria</i>	-	113,500.00	-	-	113,500.00
Nueva Ecija	-	230,295.25	-	-	230,295.25
<i>Cabanatuan City</i>	-	130,295.25	-	-	130,295.25
<i>City of Gapan</i>	-	100,000.00	-	-	100,000.00
Pampanga	4,619,751.00	3,340,138.00	-	-	7,959,889.00
<i>Apalit</i>	-	1,019,600.00	-	-	1,019,600.00
<i>Arayat</i>	-	117,600.00	-	-	117,600.00
<i>Bacolor</i>	-	567,600.00	-	-	567,600.00
<i>Guagua</i>	-	4,500.00	-	-	4,500.00
<i>Macabebe</i>	1,093,200.00	-	-	-	1,093,200.00
<i>Masantol</i>	2,649,591.00	-	-	-	2,649,591.00
<i>Minalin</i>	876,960.00	-	-	-	876,960.00
<i>Sasmuan (Sexmoan)</i>	-	1,630,838.00	-	-	1,630,838.00
Tarlac	-	135,150.00	-	-	135,150.00
<i>Capas</i>	-	35,000.00	-	-	35,000.00
<i>Concepcion</i>	-	95,150.00	-	-	95,150.00
<i>San Manuel</i>	-	5,000.00	-	-	5,000.00
Zambales	-	266,700.00	-	-	266,700.00
<i>Botolan</i>	-	2,880.00	-	-	2,880.00
<i>Iba (capital)</i>	-	1,950.00	-	-	1,950.00
<i>San Antonio</i>	-	7,970.00	-	-	7,970.00
<i>Subic</i>	-	253,900.00	-	-	253,900.00
CALABARZON	61,496,718.50	76,284,607.59	-	4,077,057.00	141,858,383.09
Batangas	4,734,509.00	1,126,410.19	-	290,129.00	6,151,048.19
<i>Balayan</i>	-	-	-	68,982.00	68,982.00
<i>Batangas City (capital)</i>	-	196,574.73	-	-	196,574.73
<i>Ibaan</i>	167,979.00	34,946.73	-	12,701.00	215,626.73
<i>Lemery</i>	-	-	-	68,982.00	68,982.00
<i>Lian</i>	-	1,462.00	-	1,500.00	2,962.00
<i>Lipa City</i>	1,321,000.00	196,574.73	-	-	1,517,574.73
<i>Nasugbu</i>	-	168,278.00	-	-	168,278.00
<i>San Juan</i>	3,245,530.00	100,750.00	-	-	3,346,280.00
<i>San Luis</i>	-	-	-	68,982.00	68,982.00
<i>Taal</i>	-	-	-	68,982.00	68,982.00
<i>City of Tanauan</i>	-	427,824.00	-	-	427,824.00
Cavite	22,075,703.00	42,618,718.00	-	229,940.00	64,924,361.00
<i>Bacoor</i>	11,451,375.00	22,973,383.00	-	-	34,424,758.00
<i>Cavite City</i>	1,243,200.00	-	-	-	1,243,200.00

REGION / PROVINCE / MUNICIPALITY	COST OF ASSISTANCE				GRAND TOTAL
	DSWD	LGUs	NGOs	OTHERS	
<i>General Trias</i>	1,129,260.00	7,593,935.00	-	-	8,723,195.00
<i>Imus</i>	456,800.00	7,065,700.00	-	-	7,522,500.00
<i>Kawit</i>	388,500.00	1,250,000.00	-	-	1,638,500.00
<i>Naic</i>	388,500.00	-	-	-	388,500.00
<i>Novelita</i>	2,833,825.00	2,500,000.00	-	229,940.00	5,563,765.00
<i>Rosario</i>	2,034,100.00	617,850.00	-	-	2,651,950.00
<i>Silang</i>	-	617,850.00	-	-	617,850.00
<i>Tanza</i>	653,185.00	-	-	-	653,185.00
<i>Ternate</i>	1,496,958.00	-	-	-	1,496,958.00
Laguna	23,815,266.00	3,619,415.00	-	223,000.00	27,657,681.00
<i>Alaminos</i>	-	-	-	111,500.00	111,500.00
<i>Bay</i>	2,134,282.00	261,580.00	-	111,500.00	2,507,362.00
<i>Biñan</i>	5,183,543.00	-	-	-	5,183,543.00
<i>Cabuyao</i>	4,110,784.00	345,285.00	-	-	4,456,069.00
<i>City of Calamba</i>	1,116,000.00	-	-	-	1,116,000.00
<i>Calauan</i>	2,719,500.00	-	-	-	2,719,500.00
<i>Famy</i>	44,426.00	-	-	-	44,426.00
<i>Los Baños</i>	1,134,100.00	-	-	-	1,134,100.00
<i>Nagcarlan</i>	333,500.00	-	-	-	333,500.00
<i>Pakil</i>	5,439.00	-	-	-	5,439.00
<i>Pila</i>	31,080.00	-	-	-	31,080.00
<i>San Pedro</i>	1,948,368.00	-	-	-	1,948,368.00
<i>Santa Cruz (capital)</i>	2,253,321.00	2,832,550.00	-	-	5,085,871.00
<i>City of Santa Rosa</i>	2,794,707.00	180,000.00	-	-	2,974,707.00
<i>Siniloan</i>	6,216.00	-	-	-	6,216.00
Quezon	10,740,945.50	28,421,800.00	-	3,333,988.00	42,496,733.50
<i>Agdangan</i>	160,800.00	658,000.00	-	324,000.00	1,142,800.00
<i>Alabat</i>	367,476.00	325,000.00	-	-	692,476.00
<i>Atimonan</i>	-	1,514,000.00	-	828,000.00	2,342,000.00
<i>Buenavista</i>	240,000.00	1,301,000.00	-	-	1,541,000.00
<i>Burdeos</i>	-	28,000.00	-	-	28,000.00
<i>Calauag</i>	-	714,500.00	-	-	714,500.00
<i>Candelaria</i>	-	156,000.00	-	-	156,000.00
<i>Catanauan</i>	144,000.00	1,616,000.00	-	408,000.00	2,168,000.00
<i>Dolores</i>	-	425,000.00	-	-	425,000.00
<i>General Luna</i>	915,080.00	120,000.00	-	36,000.00	1,071,080.00
<i>General Nakar</i>	45,200.00	38,500.00	-	-	83,700.00
<i>Guinayangan</i>	-	752,000.00	-	192,000.00	944,000.00
<i>Gumaca</i>	991,939.00	3,048,000.00	-	-	4,039,939.00
<i>Infanta</i>	632,800.00	3,461,500.00	-	-	4,094,300.00
<i>Lopez</i>	-	742,000.00	-	-	742,000.00
<i>Lucban</i>	-	120,000.00	-	-	120,000.00
<i>Lucena City (capital)</i>	1,161,823.50	267,800.00	-	45,988.00	1,475,611.50
<i>Macalelon</i>	172,320.00	746,000.00	-	-	918,320.00
<i>Mauban</i>	43,392.00	428,000.00	-	-	471,392.00
<i>Mulanay</i>	1,345,980.00	1,901,500.00	-	564,000.00	3,811,480.00
<i>Padre Burgos</i>	211,680.00	577,500.00	-	-	789,180.00
<i>Pagbilao</i>	339,000.00	777,500.00	-	-	1,116,500.00
<i>Panukulan</i>	49,494.00	16,500.00	-	-	65,994.00
<i>Perez</i>	536,976.00	147,000.00	-	-	683,976.00
<i>Pitogo</i>	424,800.00	1,001,000.00	-	132,000.00	1,557,800.00

REGION / PROVINCE / MUNICIPALITY	COST OF ASSISTANCE				GRAND TOTAL
	DSWD	LGUs	NGOs	OTHERS	
<i>Plaridel</i>	-	447,500.00	-	-	447,500.00
<i>Polillo</i>	-	123,000.00	-	-	123,000.00
<i>Quezon</i>	354,173.00	306,500.00	-	-	660,673.00
<i>Real</i>	823,092.00	889,500.00	-	-	1,712,592.00
<i>Sampaloc</i>	-	174,000.00	-	-	174,000.00
<i>San Andres</i>	103,680.00	125,000.00	-	-	228,680.00
<i>San Antonio</i>	-	255,000.00	-	-	255,000.00
<i>San Francisco (Aurora)</i>	120,480.00	554,500.00	-	-	674,980.00
<i>San Narciso</i>	273,600.00	151,500.00	-	36,000.00	461,100.00
<i>Sariaya</i>	-	824,000.00	-	768,000.00	1,592,000.00
<i>Tagkawayan</i>	-	994,000.00	-	-	994,000.00
<i>City of Tayabas</i>	339,000.00	919,500.00	-	-	1,258,500.00
<i>Tiaong</i>	542,400.00	1,292,000.00	-	-	1,834,400.00
<i>Unisan</i>	401,760.00	483,500.00	-	-	885,260.00
Rizal	130,295.00	498,264.40	-	-	628,559.40
<i>Angono</i>	130,295.00	135,624.00	-	-	265,919.00
<i>Cainta</i>	-	225,620.60	-	-	225,620.60
<i>Morong</i>	-	137,019.80	-	-	137,019.80
MIMAROPA	19,476,996.24	2,688,395.00	26,628.00	658,921.36	22,850,940.60
Marinduque	13,512,685.08	1,610,440.00	25,428.00	-	15,148,553.08
<i>Boac (capital)</i>	2,199,400.00	53,600.00	-	-	2,253,000.00
<i>Buenavista</i>	3,807,138.84	187,900.00	22,932.00	-	4,017,970.84
<i>Gasan</i>	2,117,661.24	193,490.00	2,184.00	-	2,313,335.24
<i>Mogpog</i>	1,511,362.50	47,400.00	-	-	1,558,762.50
<i>Santa Cruz</i>	1,936,367.50	35,000.00	-	-	1,971,367.50
<i>Torrijos</i>	1,940,755.00	1,093,050.00	312.00	-	3,034,117.00
Occidental Mindoro	2,609,900.00	75,266.00	-	-	2,685,166.00
<i>Abra de Ilog</i>	93,100.00	-	-	-	93,100.00
<i>Calintaan</i>	18,200.00	-	-	-	18,200.00
<i>Looc</i>	339,500.00	-	-	-	339,500.00
<i>Lubang</i>	340,500.00	75,266.00	-	-	415,766.00
<i>Magsaysay</i>	238,700.00	-	-	-	238,700.00
<i>Mamburao (capital)</i>	40,600.00	-	-	-	40,600.00
<i>Paluan</i>	513,100.00	-	-	-	513,100.00
<i>Rizal</i>	193,200.00	-	-	-	193,200.00
<i>Sablayan</i>	500,500.00	-	-	-	500,500.00
<i>San Jose</i>	329,000.00	-	-	-	329,000.00
<i>Santa Cruz</i>	3,500.00	-	-	-	3,500.00
Oriental Mindoro	1,157,111.16	400,657.00	-	494,976.36	2,052,744.52
<i>Baco</i>	556,507.44	167,484.00	-	-	723,991.44
<i>Bongabong</i>	-	4,015.00	-	-	4,015.00
<i>Bulalacao (San Pedro)</i>	169,403.72	87,490.00	-	-	256,893.72
<i>City of Calapan (capital)</i>	74,900.00	98,595.00	-	494,976.36	668,471.36
<i>Gloria</i>	-	11,316.00	-	-	11,316.00
<i>Naujan</i>	-	9,324.00	-	-	9,324.00
<i>Pinamalayan</i>	245,000.00	9,488.00	-	-	254,488.00
<i>Pola</i>	-	1,605.00	-	-	1,605.00
<i>Puerto Galera</i>	-	11,340.00	-	-	11,340.00
<i>Roxas</i>	30,100.00	-	-	-	30,100.00
<i>Victoria</i>	81,200.00	-	-	-	81,200.00

REGION / PROVINCE / MUNICIPALITY	COST OF ASSISTANCE				GRAND TOTAL
	DSWD	LGUs	NGOs	OTHERS	
Palawan	143,500.00	537,032.00	1,200.00	142,695.00	824,427.00
<i>Province</i>	-	-	-	142,695.00	142,695.00
<i>Coron</i>	-	194,218.00	1,200.00	-	195,418.00
<i>Cuyo</i>	-	214,444.00	-	-	214,444.00
<i>Magsaysay</i>	-	113,070.00	-	-	113,070.00
<i>Roxas</i>	30,100.00	10,800.00	-	-	40,900.00
<i>San Vicente</i>	23,100.00	-	-	-	23,100.00
<i>Taytay</i>	90,300.00	4,500.00	-	-	94,800.00
Romblon	2,053,800.00	65,000.00	-	21,250.00	2,140,050.00
<i>Banton</i>	-	-	-	21,250.00	21,250.00
<i>Cajidiocan</i>	128,800.00	-	-	-	128,800.00
<i>Corcuera</i>	74,900.00	-	-	-	74,900.00
<i>Looc</i>	311,500.00	-	-	-	311,500.00
<i>Magdiwang</i>	350,000.00	50,000.00	-	-	400,000.00
<i>Romblon (capital)</i>	109,900.00	15,000.00	-	-	124,900.00
<i>San Agustin</i>	830,900.00	-	-	-	830,900.00
<i>San Andres</i>	49,700.00	-	-	-	49,700.00
<i>San Fernando</i>	198,100.00	-	-	-	198,100.00
REGION V	19,447,743.66	1,044,593.00	-	-	20,492,336.66
Albay	6,736,360.64	-	-	-	6,736,360.64
<i>Camalig</i>	307,720.00	-	-	-	307,720.00
<i>Daraga (Locsin)</i>	693,369.14	-	-	-	693,369.14
<i>Guinobatan</i>	284,690.00	-	-	-	284,690.00
<i>Jovellar</i>	442,241.00	-	-	-	442,241.00
<i>Legazpi City (capital)</i>	1,074,630.00	-	-	-	1,074,630.00
<i>Libon</i>	328,750.00	-	-	-	328,750.00
<i>City of Ligao</i>	601,418.50	-	-	-	601,418.50
<i>Malilipot</i>	327,500.00	-	-	-	327,500.00
<i>Manito</i>	167,500.00	-	-	-	167,500.00
<i>Oas</i>	118,144.00	-	-	-	118,144.00
<i>Pio Duran</i>	798,020.00	-	-	-	798,020.00
<i>Polangui</i>	337,308.00	-	-	-	337,308.00
<i>Rapu-Rapu</i>	174,720.00	-	-	-	174,720.00
<i>City of Tabaco</i>	752,850.00	-	-	-	752,850.00
<i>Tiwi</i>	327,500.00	-	-	-	327,500.00
Camarines Norte	3,832,669.00	367,935.00	-	-	4,200,604.00
<i>Province</i>	1,320,900.00	-	-	-	1,320,900.00
<i>Basud</i>	339,000.00	367,935.00	-	-	706,935.00
<i>Daet (capital)</i>	197,212.00	-	-	-	197,212.00
<i>Jose Panganiban</i>	275,584.00	-	-	-	275,584.00
<i>Labo</i>	239,907.00	-	-	-	239,907.00
<i>Mercedes</i>	474,600.00	-	-	-	474,600.00
<i>Paracale</i>	155,940.00	-	-	-	155,940.00
<i>San Vicente</i>	95,598.00	-	-	-	95,598.00
<i>Santa Elena</i>	125,416.00	-	-	-	125,416.00
<i>Talisay</i>	190,518.00	-	-	-	190,518.00
<i>Vinzons</i>	417,994.00	-	-	-	417,994.00
Camarines Sur	6,567,821.72	625,786.00	-	-	7,193,607.72
<i>Balatan</i>	-	37,800.00	-	-	37,800.00
<i>Bato</i>	102,375.00	125,952.00	-	-	228,327.00
<i>Bombon</i>	172,787.72	-	-	-	172,787.72

REGION / PROVINCE / MUNICIPALITY	COST OF ASSISTANCE				GRAND TOTAL
	DSWD	LGUs	NGOs	OTHERS	
<i>Buhi</i>	81,675.00	-	-	-	81,675.00
<i>Bula</i>	272,190.00	-	-	-	272,190.00
<i>Cabusao</i>	427,818.00	-	-	-	427,818.00
<i>Calabanga</i>	278,658.00	-	-	-	278,658.00
<i>Camaligan</i>	161,616.00	88,000.00	-	-	249,616.00
<i>Canaman</i>	52,206.00	122,330.00	-	-	174,536.00
<i>Caramoan</i>	261,397.00	-	-	-	261,397.00
<i>Del Gallego</i>	186,592.00	4,500.00	-	-	191,092.00
<i>Gainza</i>	-	69,540.00	-	-	69,540.00
<i>Goa</i>	255,000.00	-	-	-	255,000.00
<i>Iriga City</i>	316,500.00	-	-	-	316,500.00
<i>Lagonoy</i>	327,500.00	-	-	-	327,500.00
<i>Libmanan</i>	425,019.00	-	-	-	425,019.00
<i>Lupi</i>	488,844.00	-	-	-	488,844.00
<i>Magarao</i>	58,236.00	-	-	-	58,236.00
<i>Milaor</i>	76,593.00	-	-	-	76,593.00
<i>Minalabac</i>	357,306.00	-	-	-	357,306.00
<i>Nabua</i>	183,738.00	-	-	-	183,738.00
<i>Naga City</i>	240,000.00	-	-	-	240,000.00
<i>Ocampo</i>	151,886.00	-	-	-	151,886.00
<i>Pamplona</i>	120,270.00	-	-	-	120,270.00
<i>Pasacao</i>	87,363.00	71,500.00	-	-	158,863.00
<i>Pili (capital)</i>	180,960.00	-	-	-	180,960.00
<i>Ragay</i>	245,000.00	106,164.00	-	-	351,164.00
<i>Sağñay</i>	196,500.00	-	-	-	196,500.00
<i>San Jose</i>	203,400.00	-	-	-	203,400.00
<i>Sipocot</i>	147,502.00	-	-	-	147,502.00
<i>Siruma</i>	123,125.00	-	-	-	123,125.00
<i>Tigaon</i>	256,000.00	-	-	-	256,000.00
<i>Tinambac</i>	129,765.00	-	-	-	129,765.00
Catanduanes	1,496,215.80	-	-	-	1,496,215.80
<i>Baras</i>	112,000.00	-	-	-	112,000.00
<i>Bato</i>	269,920.00	-	-	-	269,920.00
<i>Caramoran</i>	348,873.00	-	-	-	348,873.00
<i>Gigmoto</i>	66,465.00	-	-	-	66,465.00
<i>Pandan</i>	60,457.80	-	-	-	60,457.80
<i>San Miguel</i>	291,813.00	-	-	-	291,813.00
<i>Viga</i>	192,687.00	-	-	-	192,687.00
<i>Virac (capital)</i>	154,000.00	-	-	-	154,000.00
Masbate	214,794.50	-	-	-	214,794.50
<i>Catangaan</i>	17,091.00	-	-	-	17,091.00
<i>Mobo</i>	60,975.50	-	-	-	60,975.50
<i>San Jacinto</i>	136,728.00	-	-	-	136,728.00
Sorsogon	599,882.00	50,872.00	-	-	650,754.00
<i>Bulan</i>	-	6,567.00	-	-	6,567.00
<i>Juban</i>	37,347.00	-	-	-	37,347.00
<i>Matnog</i>	250,035.00	44,305.00	-	-	294,340.00
<i>Pilar</i>	312,500.00	-	-	-	312,500.00
REGION VI	151,877,378.00	32,794,195.00	2,830,200.00	1,591,250.00	189,093,023.00
Aklan	27,007,746.00	12,616,672.00	2,003,400.00	560,000.00	42,187,818.00
<i>Altavas</i>	273,000.00	-	-	-	273,000.00
<i>Balete</i>	5,017,225.00	10,563,700.00	1,816,200.00	360,000.00	17,757,125.00
<i>Banga</i>	1,474,200.00	2,000.00	-	-	1,476,200.00
<i>Batan</i>	2,797,743.00	23,585.00	-	-	2,821,328.00

REGION / PROVINCE / MUNICIPALITY	COST OF ASSISTANCE				GRAND TOTAL
	DSWD	LGUs	NGOs	OTHERS	
<i>Kalibo (capital)</i>	3,072,697.00	-	-	-	3,072,697.00
<i>Libacao</i>	2,954,929.00	136,320.00	-	-	3,091,249.00
<i>Madalag</i>	379,299.00	340,000.00	129,000.00	-	848,299.00
<i>New Washington</i>	3,690,800.00	302,310.00	-	-	3,993,110.00
<i>Buruanga</i>	1,779,798.00	-	-	-	1,779,798.00
<i>Ibajay</i>	-	16,800.00	-	-	16,800.00
<i>Lezo</i>	146,696.00	138,650.00	-	200,000.00	485,346.00
<i>Makato</i>	350,532.00	114,200.00	-	-	464,732.00
<i>Malay</i>	34,611.00	66,288.00	16,200.00	-	117,099.00
<i>Malinao</i>	206,210.00	-	-	-	206,210.00
<i>Nabas</i>	2,306,806.00	594,279.00	42,000.00	-	2,943,085.00
<i>Numancia</i>	2,043,200.00	318,540.00	-	-	2,361,740.00
<i>Tangalan</i>	480,000.00	-	-	-	480,000.00
Antique	29,385,678.00	4,655,674.00	5,000.00	-	34,046,352.00
<i>Anini-y</i>	220,185.00	-	-	-	220,185.00
<i>Belison</i>	150,700.00	126,549.00	-	-	277,249.00
<i>Hamtic</i>	1,265,476.00	1,012,700.00	-	-	2,278,176.00
<i>San Jose (capital)</i>	2,482,227.00	105,776.00	-	-	2,588,003.00
<i>San Remigio</i>	4,049,960.00	2,800.00	-	-	4,052,760.00
<i>Sibalom</i>	1,895,088.00	-	-	-	1,895,088.00
<i>Tobias Fornier (Dao)</i>	1,231,028.00	-	-	-	1,231,028.00
<i>Valderrama</i>	170,362.00	192,223.00	-	-	362,585.00
<i>Barbaza</i>	2,341,622.00	191,000.00	-	-	2,532,622.00
<i>Bugasong</i>	1,408,718.00	139,800.00	-	-	1,548,518.00
<i>Caluya</i>	1,655,730.00	889,381.00	-	-	2,545,111.00
<i>Culasi</i>	1,511,686.00	295,200.00	-	-	1,806,886.00
<i>Laua-an</i>	1,201,752.00	232,000.00	-	-	1,433,752.00
<i>Libertad</i>	2,513,040.00	34,270.00	-	-	2,547,310.00
<i>Pandan</i>	699,780.00	5,320.00	-	-	705,100.00
<i>Patnongan</i>	5,648,632.00	975,330.00	5,000.00	-	6,628,962.00
<i>Sebaste</i>	371,040.00	-	-	-	371,040.00
<i>Tibiao</i>	568,652.00	453,325.00	-	-	1,021,977.00
Capiz	32,027,319.00	7,269,151.00	-	-	39,296,470.00
<i>Cuartero</i>	1,860,900.00	360,600.00	-	-	2,221,500.00
<i>Dao</i>	1,927,468.00	-	-	-	1,927,468.00
<i>Dumalag</i>	1,580,964.00	117,000.00	-	-	1,697,964.00
<i>Dumarao</i>	3,677,400.00	821,552.00	-	-	4,498,952.00
<i>Ivisan</i>	797,493.00	-	-	-	797,493.00
<i>Jamindan</i>	273,000.00	-	-	-	273,000.00
<i>Ma-ayon</i>	1,681,400.00	825,000.00	-	-	2,506,400.00
<i>Mambusao</i>	2,594,434.00	331,186.00	-	-	2,925,620.00
<i>Panay</i>	3,522,805.00	-	-	-	3,522,805.00
<i>Panitan</i>	3,008,600.00	1,209,600.00	-	-	4,218,200.00
<i>Pilar</i>	327,600.00	-	-	-	327,600.00
<i>Pontevedra</i>	3,133,655.00	2,574,743.00	-	-	5,708,398.00
<i>President Roxas</i>	3,110,100.00	282,695.00	-	-	3,392,795.00
<i>Roxas City (capital)</i>	946,400.00	721,215.00	-	-	1,667,615.00
<i>Sapi-an</i>	273,000.00	-	-	-	273,000.00
<i>Sigma</i>	2,772,100.00	5,214.00	-	-	2,777,314.00
<i>Tapaz</i>	540,000.00	20,346.00	-	-	560,346.00

REGION / PROVINCE / MUNICIPALITY	COST OF ASSISTANCE				GRAND TOTAL
	DSWD	LGUs	NGOs	OTHERS	
Guimaras	69,049.00	-	-	-	69,049.00
<i>Buenavista</i>	38,885.00	-	-	-	38,885.00
<i>Jordan (capital)</i>	30,164.00	-	-	-	30,164.00
Iloilo	48,127,094.00	7,691,865.00	821,800.00	924,950.00	57,565,709.00
<i>Ajuy</i>	2,476,500.00	-	-	42,900.00	2,519,400.00
<i>Anilao</i>	213,600.00	-	-	-	213,600.00
<i>Badiangan</i>	72,569.00	44,280.00	-	-	116,849.00
<i>Balasan</i>	969,500.00	79,650.00	800,000.00	28,600.00	1,877,750.00
<i>Banate</i>	1,570,400.00	-	-	-	1,570,400.00
<i>Barotac Nuevo</i>	1,570,400.00	1,627,314.00	-	-	3,197,714.00
<i>Barotac Viejo</i>	3,304,726.00	-	-	42,900.00	3,347,626.00
<i>Batad</i>	2,193,300.00	-	-	-	2,193,300.00
<i>Bingawan</i>	297,651.00	-	-	-	297,651.00
<i>Cabatuan</i>	214,781.00	-	-	-	214,781.00
<i>Carles</i>	254,000.00	-	-	-	254,000.00
<i>Concepcion</i>	2,094,300.00	-	-	-	2,094,300.00
<i>Dingle</i>	1,804,900.00	-	-	35,750.00	1,840,650.00
<i>Dueñas</i>	93,972.00	-	-	-	93,972.00
<i>Dumangas</i>	2,330,655.00	-	-	42,900.00	2,373,555.00
<i>Estancia</i>	2,364,700.00	-	-	57,200.00	2,421,900.00
<i>Guimbal</i>	380,366.00	27,939.00	15,600.00	-	423,905.00
<i>Igbaras</i>	618,181.00	-	-	-	618,181.00
<i>Iloilo City (capital)</i>	882,600.00	-	-	-	882,600.00
<i>Janiuay</i>	1,318,948.00	320,642.00	-	158,600.00	1,798,190.00
<i>Lambunao</i>	544,840.00	999,658.00	-	-	1,544,498.00
<i>Leganes</i>	2,849,304.00	-	-	136,500.00	2,985,804.00
<i>Lemery</i>	702,440.00	-	-	-	702,440.00
<i>Leon</i>	764,666.00	-	-	57,200.00	821,866.00
<i>Maasin</i>	1,787,400.00	50,600.00	-	42,900.00	1,880,900.00
<i>Miagao</i>	1,204,125.00	-	-	-	1,204,125.00
<i>Mina</i>	45,040.00	3,000.00	-	-	48,040.00
<i>New Lucena</i>	469,578.00	61,200.00	-	-	530,778.00
<i>Oton</i>	1,244,196.00	-	-	-	1,244,196.00
<i>City of Passi</i>	649,192.00	528,352.00	3,200.00	-	1,180,744.00
<i>Pavia</i>	147,789.00	155,650.00	-	-	303,439.00
<i>Pototan</i>	1,946,574.00	2,015,680.00	-	42,900.00	4,005,154.00
<i>San Dionisio</i>	3,029,985.00	435,000.00	-	57,200.00	3,522,185.00
<i>San Enrique</i>	316,400.00	-	-	28,600.00	345,000.00
<i>San Joaquin</i>	879,913.00	-	-	-	879,913.00
<i>San Miguel</i>	116,382.00	-	-	14,300.00	130,682.00
<i>Santa Barbara</i>	309,679.00	900.00	-	-	310,579.00
<i>Sara</i>	963,000.00	497,750.00	-	-	1,460,750.00
<i>Tigbauan</i>	829,200.00	-	-	-	829,200.00
<i>Tubungan</i>	1,063,042.00	46,650.00	-	-	1,109,692.00
<i>Zarraga</i>	3,238,300.00	797,600.00	3,000.00	136,500.00	4,175,400.00
Negros Occidental	15,260,492.00	560,833.00	-	106,300.00	15,927,625.00
<i>Bacolod City (capital)</i>	667,559.00	-	-	-	667,559.00
<i>Bago City</i>	176,358.00	203,450.00	-	-	379,808.00
<i>Binalbagan</i>	152,615.00	88,750.00	-	-	241,365.00
<i>Cadiz City</i>	-	1,350.00	-	-	1,350.00
<i>Calatrava</i>	808,300.00	-	-	-	808,300.00
<i>Candoni</i>	90,090.00	-	-	-	90,090.00

REGION / PROVINCE / MUNICIPALITY	COST OF ASSISTANCE				GRAND TOTAL
	DSWD	LGUs	NGOs	OTHERS	
<i>Cauayan</i>	917,703.00	-	-	-	917,703.00
<i>Enrique B. Magalona (Saravia)</i>	637,800.00	-	-	-	637,800.00
<i>City of Himamaylan</i>	86,268.00	47,400.00	-	81,300.00	214,968.00
<i>Hinigaran</i>	1,675,263.00	-	-	-	1,675,263.00
<i>Hinoba-an (Asia)</i>	931,564.00	79,360.00	-	-	1,010,924.00
<i>Ilog</i>	1,754,207.00	10,114.00	-	-	1,764,321.00
<i>Isabela</i>	153,993.00	-	-	-	153,993.00
<i>City of Kabankalan</i>	471,674.00	-	-	-	471,674.00
<i>La Carlota City</i>	-	36,685.00	-	-	36,685.00
<i>La Castellana</i>	67,621.00	5,500.00	-	-	73,121.00
<i>Moises Padilla (Magallon)</i>	52,059.00	-	-	-	52,059.00
<i>Murcia</i>	86,099.00	-	-	-	86,099.00
<i>Pontevedra</i>	107,562.00	51,900.00	-	25,000.00	184,462.00
<i>Pulupandan</i>	1,193,749.00	-	-	-	1,193,749.00
<i>Sagay City</i>	110,814.00	-	-	-	110,814.00
<i>Salvador Benedicto</i>	808,500.00	-	-	-	808,500.00
<i>San Carlos City</i>	355,000.00	34,024.00	-	-	389,024.00
<i>San Enrique</i>	1,362,883.00	-	-	-	1,362,883.00
<i>Silay City</i>	863,912.00	-	-	-	863,912.00
<i>City of Sipalay</i>	863,850.00	2,300.00	-	-	866,150.00
<i>City of Talisay</i>	21,868.00	-	-	-	21,868.00
<i>Valladolid</i>	843,181.00	-	-	-	843,181.00
REGION VII	2,357,316.00	-	-	-	2,357,316.00
Bohol	804,840.00	-	-	-	804,840.00
<i>Calape</i>	155,040.00	-	-	-	155,040.00
<i>Clarín</i>	649,800.00	-	-	-	649,800.00
Cebu	423,286.00	-	-	-	423,286.00
<i>Cebu City (capital)</i>	53,580.00	-	-	-	53,580.00
<i>Consolacion</i>	149,176.00	-	-	-	149,176.00
<i>Dumanjug</i>	65,550.00	-	-	-	65,550.00
<i>Poro</i>	19,380.00	-	-	-	19,380.00
<i>City of Talisay</i>	135,600.00	-	-	-	135,600.00
Negros Oriental	1,129,190.00	-	-	-	1,129,190.00
<i>Ayungon</i>	30,210.00	-	-	-	30,210.00
<i>Bais City</i>	104,450.00	-	-	-	104,450.00
<i>City of Guihulngan</i>	445,250.00	-	-	-	445,250.00
<i>Santa Catalina</i>	336,870.00	-	-	-	336,870.00
<i>Siaton</i>	212,410.00	-	-	-	212,410.00
REGION VIII	25,104,227.14	-	-	-	25,104,227.14
Biliran	353,125.00	-	-	-	353,125.00
<i>Kawayan</i>	125,000.00	-	-	-	125,000.00
<i>Naval (capital)</i>	127,500.00	-	-	-	127,500.00
<i>Cabucgayan</i>	100,625.00	-	-	-	100,625.00
Eastern Samar	4,783,942.62	-	-	-	4,783,942.62
<i>Arteche</i>	710,332.62	-	-	-	710,332.62
<i>Jipapad</i>	1,729,160.00	-	-	-	1,729,160.00

REGION / PROVINCE / MUNICIPALITY	COST OF ASSISTANCE				GRAND TOTAL
	DSWD	LGUs	NGOs	OTHERS	
<i>Oras</i>	1,798,200.00	-	-	-	1,798,200.00
<i>Balangiga</i>	131,875.00	-	-	-	131,875.00
<i>Giporlos</i>	101,875.00	-	-	-	101,875.00
<i>Mercedes</i>	312,500.00	-	-	-	312,500.00
Leyte	14,871,702.97	-	-	-	14,871,702.97
<i>Burauen</i>	376,194.00	-	-	-	376,194.00
<i>Albuera</i>	326,358.00	-	-	-	326,358.00
<i>Ormoc City</i>	422,581.44	-	-	-	422,581.44
<i>Bato</i>	5,435,820.33	-	-	-	5,435,820.33
<i>City of Baybay</i>	279,580.02	-	-	-	279,580.02
<i>Hilongos</i>	3,632,991.50	-	-	-	3,632,991.50
<i>Hindang</i>	1,312,758.51	-	-	-	1,312,758.51
<i>Inopacan</i>	2,993,495.00	-	-	-	2,993,495.00
<i>Mahaplag</i>	91,924.17	-	-	-	91,924.17
Northern Samar	4,392,658.00	-	-	-	4,392,658.00
<i>Allen</i>	267,120.00	-	-	-	267,120.00
<i>Catarman (capital)</i>	287,995.00	-	-	-	287,995.00
<i>Lope de Vega</i>	2,288,263.00	-	-	-	2,288,263.00
<i>Rosario</i>	396,240.00	-	-	-	396,240.00
<i>San Jose</i>	30,800.00	-	-	-	30,800.00
<i>Catubig</i>	501,760.00	-	-	-	501,760.00
<i>Laoang</i>	411,600.00	-	-	-	411,600.00
<i>Pambujan</i>	208,880.00	-	-	-	208,880.00
Western Samar	74,711.08	-	-	-	74,711.08
<i>City of Catbalogan (capital)</i>	74,711.08	-	-	-	74,711.08
Southern Leyte	628,087.47	-	-	-	628,087.47
<i>Bontoc</i>	553,569.06	-	-	-	553,569.06
<i>Limasawa</i>	74,518.41	-	-	-	74,518.41
REGION IX	11,780,758.94	-	-	-	11,780,758.94
Zamboanga del Norte	631,195.95	-	-	-	631,195.95
<i>Katipunan</i>	84,705.95	-	-	-	84,705.95
<i>Pres. Manuel A. Roxas</i>	53,009.53	-	-	-	53,009.53
<i>Sibuco</i>	437,192.00	-	-	-	437,192.00
<i>Sindangan</i>	56,288.47	-	-	-	56,288.47
Zamboanga del Sur	11,149,562.99	-	-	-	11,149,562.99
<i>Pitogo</i>	175,591.40	-	-	-	175,591.40
<i>Zamboanga City</i>	10,973,971.59	-	-	-	10,973,971.59
REGION X	1,042,934.60	32,200.00	-	-	1,075,134.60
Lanao del Norte	432,427.60	-	-	-	432,427.60
<i>Iligan City</i>	18,237.50	-	-	-	18,237.50
<i>Sultan Naga Dimaporo (Karomatan)</i>	414,190.10	-	-	-	414,190.10
Misamis Oriental	610,507.00	32,200.00	-	-	642,707.00
<i>Lagonglong</i>	-	26,200.00	-	-	26,200.00
<i>Manticao</i>	-	6,000.00	-	-	6,000.00
<i>Tagoloan</i>	610,507.00	-	-	-	610,507.00
REGION XI	378,840.00	-	-	-	378,840.00
Davao del Norte	378,840.00	-	-	-	378,840.00

REGION / PROVINCE / MUNICIPALITY	COST OF ASSISTANCE				GRAND TOTAL
	DSWD	LGUs	NGOs	OTHERS	
<i>Island Garden City of Samal</i>	378,840.00	-	-	-	378,840.00
REGION XII	20,166,747.00	-	-	-	20,166,747.00
North Cotabato	7,095,265.00	-	-	-	7,095,265.00
<i>Province</i>	550,000.00	-	-	-	550,000.00
<i>Aleosan</i>	360,306.00	-	-	-	360,306.00
<i>Libungan</i>	1,832,778.00	-	-	-	1,832,778.00
<i>Midsayap</i>	70,085.00	-	-	-	70,085.00
<i>Pigkawayan</i>	4,282,096.00	-	-	-	4,282,096.00
Sarangani	251,500.00	-	-	-	251,500.00
<i>Glan</i>	251,500.00	-	-	-	251,500.00
South Cotabato	364,956.00	-	-	-	364,956.00
<i>General Santos City (Dadiangas)</i>	236,100.00	-	-	-	236,100.00
<i>T'boli</i>	128,856.00	-	-	-	128,856.00
Sultan Kudarat	12,455,026.00	-	-	-	12,455,026.00
<i>Province</i>	1,365,000.00	-	-	-	1,365,000.00
<i>Kalamansig</i>	275,000.00	-	-	-	275,000.00
<i>Lebak</i>	8,818,000.00	-	-	-	8,818,000.00
<i>Palimbang</i>	1,997,026.00	-	-	-	1,997,026.00
CARAGA	92,355.00	133,828.00	-	-	226,183.00
Agusan del Norte	-	76,624.00	-	-	76,624.00
<i>Butuan City (capital)</i>	-	39,975.00	-	-	39,975.00
<i>City of Cabadbaran</i>	-	36,649.00	-	-	36,649.00
Dinagat Island	92,355.00	-	-	-	92,355.00
<i>Libjo (Albor)</i>	92,355.00	-	-	-	92,355.00
Surigao del Norte	-	57,204.00	-	-	57,204.00
<i>Surigao City (capital)</i>	-	57,204.00	-	-	57,204.00
CAR	12,024,938.72	256,476.00	10,800.00	11,744.16	12,303,958.88
Abra	51,225.00	400.00	-	-	51,625.00
<i>Bangued (capital)</i>	22,788.00	-	-	-	22,788.00
<i>Licuan-Baay (Licuan)</i>	633.00	400.00	-	-	1,033.00
<i>Tineg</i>	27,804.00	-	-	-	27,804.00
Apayao	34,896.29	4,290.00	-	-	39,186.29
<i>Conner</i>	22,620.00	4,290.00	-	-	26,910.00
<i>Kabugao (capital)</i>	8,208.29	-	-	-	8,208.29
<i>Pudtol</i>	4,068.00	-	-	-	4,068.00
Benguet	7,187,610.70	19,240.00	-	-	7,206,850.70
<i>Atok</i>	2,692,696.00	-	-	-	2,692,696.00
<i>Baguio City</i>	-	19,000.00	-	-	19,000.00
<i>Buguias</i>	448,836.00	-	-	-	448,836.00
<i>Kabayan</i>	2,310,920.30	-	-	-	2,310,920.30
<i>Kapangan</i>	8,136.00	-	-	-	8,136.00
<i>Kibungan</i>	715,968.00	-	-	-	715,968.00
<i>Mankayan</i>	978,929.56	-	-	-	978,929.56
<i>Tuba</i>	-	240.00	-	-	240.00
<i>Tublay</i>	32,124.84	-	-	-	32,124.84
Ifugao	396,915.68	76,070.00	-	-	472,985.68

REGION / PROVINCE / MUNICIPALITY	COST OF ASSISTANCE				GRAND TOTAL
	DSWD	LGUs	NGOs	OTHERS	
<i>Alfonso Lista (Potia)</i>	21,018.00	-	-	-	21,018.00
<i>Asipulo</i>	29,832.00	6,750.00	-	-	36,582.00
<i>Banaue</i>	36,043.70	9,320.00	-	-	45,363.70
<i>Hingyon</i>	20,741.00	60,000.00	-	-	80,741.00
<i>Hungduan</i>	7,458.00	-	-	-	7,458.00
<i>Kiangan</i>	16,602.23	-	-	-	16,602.23
<i>Lagawe (capital)</i>	10,923.00	-	-	-	10,923.00
<i>Lamut</i>	109,836.00	-	-	-	109,836.00
<i>Mayoyao</i>	17,778.00	-	-	-	17,778.00
<i>Tinoc</i>	126,683.75	-	-	-	126,683.75
Kalinga	3,716,644.60	71,796.00	-	-	3,788,440.60
<i>Balbalan</i>	16,660.00	14,604.00	-	-	31,264.00
<i>Lubuagan</i>	1,022,611.10	-	-	-	1,022,611.10
<i>Pasil</i>	2,384,353.50	46,000.00	-	-	2,430,353.50
<i>Pinukpuk</i>	33,320.00	-	-	-	33,320.00
<i>Tanudan</i>	253,820.00	-	-	-	253,820.00
<i>City of Tabuk (capital)</i>	5,880.00	11,192.00	-	-	17,072.00
Mountain Province	637,646.45	84,680.00	10,800.00	11,744.16	744,870.61
<i>Barlig</i>	38,823.95	-	-	-	38,823.95
<i>Natonin</i>	24,010.00	-	-	-	24,010.00
<i>Paracelis</i>	387,137.50	69,250.00	-	-	456,387.50
<i>Sadanga</i>	109,112.00	-	-	-	109,112.00
<i>Besao</i>	35,934.00	5,830.00	-	-	41,764.00
<i>Sabangan</i>	42,629.00	9,600.00	-	11,744.16	63,973.16
<i>Tadian</i>	-	-	10,800.00	-	10,800.00
BARMM	62,534,738.00	-	-	-	62,534,738.00
Maguindanao	57,900,823.00	-	-	-	57,900,823.00
<i>Province</i>	13,659,921.00	-	-	-	13,659,921.00
<i>Barira</i>	2,820,700.00	-	-	-	2,820,700.00
<i>Buldon</i>	2,547,700.00	-	-	-	2,547,700.00
<i>Datu Anggal Midtimbang</i>	273,000.00	-	-	-	273,000.00
<i>Datu Blah T. Sinsuat</i>	4,399,540.00	-	-	-	4,399,540.00
<i>Datu Hoffer Ampatuan</i>	546,000.00	-	-	-	546,000.00
<i>Datu Montawal(Papagawan)</i>	196,500.00	-	-	-	196,500.00
<i>Datu Odin Sinsuat (Dinaig) (capital)</i>	8,350,462.00	-	-	-	8,350,462.00
<i>Datu Piang</i>	421,620.00	-	-	-	421,620.00
<i>Datu Salibo</i>	834,396.00	-	-	-	834,396.00
<i>Datu Saudi-Ampatuan</i>	141,960.00	-	-	-	141,960.00
<i>Gen. S. K. Pendatun</i>	1,970,144.00	-	-	-	1,970,144.00
<i>Guindulungan</i>	533,970.00	-	-	-	533,970.00
<i>Kabuntalan (Tumbao)</i>	546,000.00	-	-	-	546,000.00
<i>Mamasapano</i>	319,410.00	-	-	-	319,410.00

REGION / PROVINCE / MUNICIPALITY	COST OF ASSISTANCE				GRAND TOTAL
	DSWD	LGUs	NGOs	OTHERS	
Matanog	2,547,700.00	-	-	-	2,547,700.00
Northern Kabuntalan	655,200.00	-	-	-	655,200.00
Parang	2,972,470.00	-	-	-	2,972,470.00
Rajah Buayan	229,260.00	-	-	-	229,260.00
Shariff Aguak (Maganoy) (capital)	131,040.00	-	-	-	131,040.00
Shariff Saydona Mustapha	327,600.00	-	-	-	327,600.00
South Upi	921,850.00	-	-	-	921,850.00
Sultan Kudarat (Nuling)	5,572,540.00	-	-	-	5,572,540.00
Sultan Mastura	1,846,890.00	-	-	-	1,846,890.00
Sultan Sa Barongis (Lambayong)	245,650.00	-	-	-	245,650.00
Talayan	273,000.00	-	-	-	273,000.00
Talitay	273,000.00	-	-	-	273,000.00
Upi	4,343,300.00	-	-	-	4,343,300.00
Cotabato City	4,633,915.00	-	-	-	4,633,915.00

Note: This version reflects the actual cost of assistance provided in Regions VI and CALABARZON after data validation on 17 December 2022, 4PM. Hence, changes in figures are based on the ongoing assessment and validation being conducted.

*The reflected DSWD assistance only covers the cost of relief items distributed to different affected areas.

Source: DSWD FOs

As of **03 December 2022**, at **6PM**, a total of **₱159,635,145.00** worth of financial assistance was also provided by **DSWD** to **89,812 beneficiaries** in **Regions NCR, CAR, II, CALABARZON, MIMAROPA, V, VI, VII, VIII, IX, XI, XII**, and **BARMM** through the **Assistance to Individuals in Crisis Situations (AICS)** (see Table 7).

Table 7. Total Cost of AICS Provided to STS Paeng-affected Families / Individuals

REGION / PROVINCE / CITY / MUNICIPALITY	NUMBER OF BENEFICIARIES	TOTAL AMOUNT
GRAND TOTAL	89,812	159,635,145.00
NCR	440	1,320,000.00
Malabon City	440	1,320,000.00
REGION II	1,145	3,636,000.00
Cagayan	728	2,385,000.00
Alcala	62	186,000.00
Amulung	13	39,000.00
Iguig	97	291,000.00
Santo Niño (Faire)	2	6,000.00
Tuao	43	330,000.00
Tuguegarao City	511	1,533,000.00
Isabela	417	1,251,000.00
Alicia	70	210,000.00
Delfin Albano (Magsaysay)	43	129,000.00
Ilagan	178	534,000.00
San Pablo	24	72,000.00
Santa Maria	37	111,000.00

REGION / PROVINCE / CITY / MUNICIPALITY	NUMBER OF BENEFICIARIES	TOTAL AMOUNT
GRAND TOTAL	89,812	159,635,145.00
Tumauni	65	195,000.00
CALABARZON	47,596	30,373,721.00
Batangas	84	131,000.00
Ibaan	81	101,000.00
San Juan	1	10,000.00
Talisay	2	20,000.00
Cavite	44,746	28,944,585.00
Bacoor	15,644	9,407,000.00
Cavite City	500	240,000.00
General Trias	4,130	1,982,400.00
Imus	1	10,000.00
Kawit	12,981	7,655,000.00
Noveleta	6,990	7,317,000.00
Rosario	3,000	1,440,000.00
Silang	500	240,000.00
Tanza	1,000	653,185.00
Laguna	2,763	1,268,136.00
City of Santa Rosa	2,763	1,268,136.00
Quezon	1	10,000.00
Dolores	1	10,000.00
Rizal	2	20,000.00
Tanay	1	10,000.00
Taytay	1	10,000.00
MIMAROPA	565	1,242,000.00
Occidental Mindoro	565	1,242,000.00
Looc	343	724,000.00
Lubang	222	518,000.00
REGION V	15,186	45,654,000.00
Albay	4,040	12,120,000.00
Bacacay	91	273,000.00
City of Ligao	801	2,403,000.00
Malilipot	291	873,000.00
Malinao	478	1,434,000.00
Pio Duran	1,241	3,723,000.00
Rapu-Rapu	632	1,896,000.00
Santo Domingo (Libog)	506	1,518,000.00
Camarines Norte	539	1,617,000.00
Daet	377	1,131,000.00
Talisay	162	486,000.00
Camarines Sur	448	1,408,000.00
Baao	32	160,000.00
Bato	144	432,000.00
Bombon	80	240,000.00
Calabanga	72	216,000.00
Canaman	120	360,000.00
Catanduanes	6,266	18,830,000.00
Bagamanoc	71	219,000.00
Baras	535	1,623,000.00
Bato	835	2,507,000.00
Caramoran	734	2,202,000.00
Gigmoto	425	1,275,000.00
Pandan	705	2,115,000.00
Panganiban (Payo)	179	541,000.00
San Andres (Calolbon)	1,648	4,944,000.00

REGION / PROVINCE / CITY / MUNICIPALITY	NUMBER OF BENEFICIARIES	TOTAL AMOUNT
GRAND TOTAL	89,812	159,635,145.00
Viga	158	476,000.00
Virac	976	2,928,000.00
Masbate	3,869	11,607,000.00
Aroroy	178	534,000.00
Balud	370	1,110,000.00
Cawayan	216	648,000.00
Dimasalang	558	1,674,000.00
Esperanza	98	294,000.00
City of Masbate	867	2,601,000.00
Milagros	226	678,000.00
Mobo	619	1,857,000.00
Palanas	117	351,000.00
Pio V. Corpuz (Limbuhan)	455	1,365,000.00
Placer	80	240,000.00
San Fernando	10	30,000.00
San Jacinto	75	225,000.00
Sorsogon	24	72,000.00
Bulan	24	72,000.00
REGION VI	16,136	39,784,000.00
Aklan	2,228	6,720,000.00
Kalibo	2,152	6,536,000.00
Libacao	4	40,000.00
Malay	72	144,000.00
Antique	9,623	23,251,000.00
Anini-y	155	310,000.00
Belison	271	542,000.00
Hamtic	962	1,924,000.00
San Jose	1,460	6,433,000.00
San Remigio	679	1,358,000.00
Sibalom	1,000	2,000,000.00
Tobias Fornier (Dao)	71	150,000.00
Valderrama	1,205	2,420,000.00
Barbaza	300	600,000.00
Bugasong	603	1,416,000.00
Culasi	588	1,176,000.00
Laua-an	701	1,426,000.00
Libertad	300	600,000.00
Pandan	434	868,000.00
Patnongon	344	928,000.00
Sebaste	304	608,000.00
Tibiao	246	492,000.00
Capiz	3,305	7,007,000.00
Cuartero	250	500,000.00
Dao	944	1,888,000.00
Jamindan	100	200,000.00
Mambusao	357	717,000.00
Panay	103	335,000.00
Panitan	110	403,000.00
Pilar	1	20,000.00
Pontevedra	3	70,000.00
Roxas City	987	1,974,000.00
Sigma	100	200,000.00
Tapaz	350	700,000.00
Iloilo	980	2,806,000.00

REGION / PROVINCE / CITY / MUNICIPALITY	NUMBER OF BENEFICIARIES	TOTAL AMOUNT
GRAND TOTAL	89,812	159,635,145.00
Dumangas	430	862,000.00
Iloilo City	229	923,000.00
Miagao	200	600,000.00
Tubungan	121	421,000.00
REGION VII	435	224,424.00
Bohol	56	8,624.00
Tagbilaran City	56	8,624.00
Cebu	319	171,600.00
Cebu City	265	150,000.00
Mandaue City	54	21,600.00
Negros Oriental	60	44,200.00
Dumaguete City	58	33,060.00
Tayasan	2	11,140.00
REGION VIII	1,540	7,700,000.00
Leyte	1,540	7,700,000.00
Bato	566	2,830,000.00
Hilongos	974	4,870,000.00
REGION IX	211	1,100,000.00
Zamboanga del Sur	211	1,100,000.00
Zamboanga City	211	1,100,000.00
REGION XI	78	390,000.00
Davao del Norte	78	390,000.00
Island Garden City of Samal	78	390,000.00
REGION XII	2,219	7,603,000.00
North Cotabato	473	2,365,000.00
Pigkawayan	473	2,365,000.00
Sarangani	1,482	4,446,000.00
Kiamba	506	1,518,000.00
Maasim	86	258,000.00
Maitum	714	2,142,000.00
Alabel	91	273,000.00
Malapatan	85	255,000.00
South Cotabato	164	492,000.00
General Santos City (Dadiangas)	164	492,000.00
Sultan Kudarat	100	300,000.00
Palimbang	100	300,000.00
CAR	42	227,000.00
Benguet	41	217,000.00
Baguio City	26	127,000.00
Buguias	6	45,000.00
Itogon	4	20,000.00
La Trinidad	3	15,000.00
Tuba	1	5,000.00
Tublay	1	5,000.00
Kalinga	1	10,000.00
Balbalan	1	10,000.00
BARMM	4,219	20,381,000.00
Maguindanao	3,992	19,276,000.00
Datu Abdullah Sangki	1,000	5,000,000.00
Datu Blah T. Sinsuat	305	3,050,000.00
Datu Odin Sinsuat (Dinaig)	2,687	11,226,000.00
Sulu	10	20,000.00
Jolo	10	20,000.00
Cotabato City	217	1,085,000.00

Note: Ongoing assessment and validation being conducted.

Source: DSWD Program Management Bureau – Crisis Intervention Division (PMB-CID)

VI. Response Actions and Interventions

a. Stockpile and Standby Funds

Table 8. Level of Stockpile and Standby Funds

OFFICE	STANDBY FUNDS	STOCKPILE			TOTAL STANDBY FUNDS & STOCKPILE
		FAMILY FOOD PACKS		OTHER FOOD AND NON-FOOD ITEMS (FNIs)	
		QUANTITY	TOTAL COST		
TOTAL	149,110,948.86	560,317	359,222,497.07	814,683,912.74	1,323,017,358.67
DSWD CO	73,554,998.98		-	-	73,554,998.98
NRLMB NROC	-	56,951	36,630,934.00	228,827,024.92	265,457,958.92
NRLMB VDRC	-	10,512	6,689,741.00	21,540,068.45	28,229,809.45
DSWD FO I	5,082,232.51	36,247	22,217,783.05	49,376,431.49	76,676,447.05
DSWD FO II	6,727,180.16	23,768	16,404,972.00	18,782,856.11	41,915,008.27
DSWD FO III	5,000,000.00	23,487	14,929,037.80	29,519,034.30	49,448,072.10
DSWD FO CALABARZON	5,000,000.00	30,791	20,903,453.45	39,886,084.93	65,789,538.38
DSWD FO MIMAROPA	6,102,906.78	53,105	33,673,500.00	34,865,362.21	74,641,768.99
DSWD FO V	5,000,000.00	47,229	28,992,706.14	47,507,970.36	81,500,676.50
DSWD FO VI	5,000,000.00	19,357	11,892,166.00	27,431,872.00	44,324,038.00
DSWD FO VII	2,400,000.00	31,192	18,942,023.00	67,329,154.26	88,671,177.26
DSWD FO VIII	5,000,064.85	45,515	29,225,860.96	26,080,659.58	60,306,585.39
DSWD FO IX	5,000,000.00	25,985	14,200,542.65	39,038,440.29	58,238,982.94
DSWD FO X	5,243,500.50	12,856	8,856,313.50	22,396,839.76	36,496,653.76
DSWD FO XI	-	18,951	12,190,366.54	26,257,606.80	38,447,973.34
DSWD FO XII	5,000,000.00	33,934	25,894,376.00	36,600,778.25	67,495,154.25
DSWD FO CARAGA	5,000,000.00	30,093	18,084,335.50	30,288,547.53	53,372,883.03
DSWD FO NCR	5,000,000.00	9,770	4,752,494.20	10,257,793.16	20,010,287.36
DSWD FO CAR	5,000,065.08	50,574	34,741,891.28	58,697,388.34	98,439,344.70

Note: The Inventory Summary is as of 17 December 2022, 4PM. Replenishment of standby funds for DSWD FO XI is being processed.

Source: DSWD-DRMB and DSWD-NRLMB

1. Standby Funds

- ₱73.55 million Quick Response Fund (QRF) at the DSWD Central Office.
- ₱75.56 million available in DSWD FOs which may support the relief needs of the displaced families due to Severe Tropical Storm “Paeng” through inter-FO augmentation.

2. Prepositioned FFPs and Other Relief Items

- 67,463 FFPs available in Disaster Response Centers; of which, 56,951 FFPs are at the National Resource Operations Center (NROC), Pasay City and 10,512 FFPs are at the Visayas Disaster Resource Center (VDRC), Mandaue City.
- 492,854 FFPs in DSWD FOs which may support the relief needs of the

displaced families due to Severe Tropical Storm “Paeng” through inter-FO augmentation.

- ₱814.68 million worth of other FNIs at NROC, VDRC, and DSWD FO warehouses.

b. Food and Non-food Items (FNIs)

DSWD FO CAR

DATE	ACTIVITIES
17 November 2022	<ul style="list-style-type: none"> • DSWD FO CAR delivered FNIs to the affected areas as relief augmentation intended for distribution to the affected families.

DSWD FO I

DATE	ACTIVITIES
11 November 2022	<ul style="list-style-type: none"> • A total of 1,640 FFPs and 338 non-food items to the affected families in the Municipalities of Bolinao and Sison, Pangasinan.
09 November 2022	<ul style="list-style-type: none"> • From November 8 to 9, 2022, a total of 3,100 FFPs were produced at the DSWD FO I Regional warehouse in Biday, City of San Fernando, La Union.

DSWD FO II

DATE	ACTIVITIES
07 November 2022	<ul style="list-style-type: none"> • DSWD FO II provided 1,060 500ml bottled water to the affected families in Brgy. Balug, Tumauini, Isabela during the relief operations led by Regional Director Lucia S. Alan and DSWD Office of the Secretary (OSEC) Quick Reaction Team Director Benjie Dorango.
05 November 2022	<ul style="list-style-type: none"> • DSWD FO II provided 5,000 FFPs to the Provincial Government of Isabela as relief augmentation for the affected families in the province.

DSWD FO III

DATE	ACTIVITIES														
16 November 2022	<ul style="list-style-type: none"> • DSWD FO III facilitated the release of 600 FFPs to the Hagonoy, Bulacan. 														
15 November 2022	<ul style="list-style-type: none"> • DSWD FO III facilitated the release of FFPs to the following LGUs: <table border="1" data-bbox="624 1491 1447 1693"> <thead> <tr> <th>CITY / MUNICIPALITY</th> <th>NUMBER OF FFPs</th> </tr> </thead> <tbody> <tr> <td>Limay, Bataan</td> <td>900</td> </tr> <tr> <td>Abucay, Bataan</td> <td>464</td> </tr> <tr> <td>Orion, Bataan</td> <td>200</td> </tr> <tr> <td>Orani, Bataan</td> <td>1,768</td> </tr> <tr> <td>Morong, Bataan</td> <td>1,000</td> </tr> <tr> <td>Samal, Bataan</td> <td>588</td> </tr> </tbody> </table> 	CITY / MUNICIPALITY	NUMBER OF FFPs	Limay, Bataan	900	Abucay, Bataan	464	Orion, Bataan	200	Orani, Bataan	1,768	Morong, Bataan	1,000	Samal, Bataan	588
CITY / MUNICIPALITY	NUMBER OF FFPs														
Limay, Bataan	900														
Abucay, Bataan	464														
Orion, Bataan	200														
Orani, Bataan	1,768														
Morong, Bataan	1,000														
Samal, Bataan	588														

DSWD FO CALABARZON

DATE	ACTIVITIES
09 December 2022	<ul style="list-style-type: none"> • DSWD FO CALABARZON mobilized 14 community volunteers to help in the production of FFPs at the GMA warehouse.
18 November 2022	<ul style="list-style-type: none"> • DSWD FO CALABARZON facilitated the distribution of donated hygiene kits, medicines, multivitamins, and coffee from the ASEAN Humanitarian Assistance (AHA) Center to the internally displaced persons (IDPs) in Biñan City, Laguna. • DSWD FO CALABARZON coordinated the hauling of allocated FFPs and hygiene kits intended for the IDPs in the Municipality of Sta. Cruz and Sta. Rosa City, Laguna.

DSWD FO MIMAROPA

DATE	ACTIVITIES
24 November 2022	<ul style="list-style-type: none"> A total of 25,735 families were provided with FFPs and non-food items in the Provinces of Occidental Mindoro, Oriental Mindoro, Marinduque, Romblon, and Palawan.

DSWD FO V

DATE	ACTIVITIES
22 November 2022	<ul style="list-style-type: none"> DSWD FO V facilitated the continuous provision of relief assistance to the affected families and individuals in the Provinces of Camarines Norte, Camarines Sur, Catanduanes, and Albay. DSWD FO V ensured the preposition of relief goods to Regional satellite and LGU warehouses.

DSWD FO VI

DATE	ACTIVITIES										
15 December 2022	<ul style="list-style-type: none"> DSWD FO VI released relief items to the following LGUs: <table border="1" data-bbox="619 904 1441 1030"> <thead> <tr> <th>CITY / MUNICIPALITY</th> <th>RELIEF ITEMS</th> </tr> </thead> <tbody> <tr> <td>Sibalom, Antique</td> <td>600 FFPs</td> </tr> <tr> <td>Banga, Aklan</td> <td>100 Hygiene Kits</td> </tr> <tr> <td>Madalag, Aklan</td> <td>100 Hygiene Kits</td> </tr> </tbody> </table> 	CITY / MUNICIPALITY	RELIEF ITEMS	Sibalom, Antique	600 FFPs	Banga, Aklan	100 Hygiene Kits	Madalag, Aklan	100 Hygiene Kits		
CITY / MUNICIPALITY	RELIEF ITEMS										
Sibalom, Antique	600 FFPs										
Banga, Aklan	100 Hygiene Kits										
Madalag, Aklan	100 Hygiene Kits										
14 December 2022	<ul style="list-style-type: none"> DSWD FO VI released relief items to the following LGUs: <table border="1" data-bbox="619 1122 1441 1317"> <thead> <tr> <th>CITY / MUNICIPALITY</th> <th>RELIEF ITEMS</th> </tr> </thead> <tbody> <tr> <td>Sibalom, Antique</td> <td>400 FFPs 200 Hygiene kits (donated)</td> </tr> <tr> <td>Silay City, Negros Occidental</td> <td>500 FFPs</td> </tr> <tr> <td>Isabela, Negros Occidental</td> <td>45 FFPs</td> </tr> <tr> <td>Moises Padilla, Negros Occidental</td> <td>67 FFPs</td> </tr> </tbody> </table> 	CITY / MUNICIPALITY	RELIEF ITEMS	Sibalom, Antique	400 FFPs 200 Hygiene kits (donated)	Silay City, Negros Occidental	500 FFPs	Isabela, Negros Occidental	45 FFPs	Moises Padilla, Negros Occidental	67 FFPs
CITY / MUNICIPALITY	RELIEF ITEMS										
Sibalom, Antique	400 FFPs 200 Hygiene kits (donated)										
Silay City, Negros Occidental	500 FFPs										
Isabela, Negros Occidental	45 FFPs										
Moises Padilla, Negros Occidental	67 FFPs										
12 December 2022	<ul style="list-style-type: none"> DSWD FO VI released relief items to the following LGUs: <table border="1" data-bbox="619 1350 1441 1570"> <thead> <tr> <th>CITY / MUNICIPALITY</th> <th>RELIEF ITEMS</th> </tr> </thead> <tbody> <tr> <td>Barbaza, Antique</td> <td>1,500 FFPs</td> </tr> <tr> <td>Leon, Iloilo</td> <td>145 FFPs</td> </tr> <tr> <td>Panitan, Capiz</td> <td>30 Hygiene kits 30 Sleeping kits 30 Family kits 150 Hygiene kits (donated)</td> </tr> </tbody> </table> 	CITY / MUNICIPALITY	RELIEF ITEMS	Barbaza, Antique	1,500 FFPs	Leon, Iloilo	145 FFPs	Panitan, Capiz	30 Hygiene kits 30 Sleeping kits 30 Family kits 150 Hygiene kits (donated)		
CITY / MUNICIPALITY	RELIEF ITEMS										
Barbaza, Antique	1,500 FFPs										
Leon, Iloilo	145 FFPs										
Panitan, Capiz	30 Hygiene kits 30 Sleeping kits 30 Family kits 150 Hygiene kits (donated)										

DSWD FO VII

DATE	ACTIVITIES
07 November 2022	<ul style="list-style-type: none"> DSWD FO VII facilitated the continuous production and monitoring of the quality of FFPs. DSWD FO VII strategically prepositioned goods in the Provinces of Bohol, Cebu, Negros Oriental, and Siquijor.

DSWD FO VIII

DATE	ACTIVITIES
07 December 2022	<ul style="list-style-type: none"> DSWD FO VIII has an ongoing procurement of raw materials in preparation for stockpiling and production of FFPs.

DSWD FO IX

DATE	ACTIVITIES
07 November 2022	<ul style="list-style-type: none"> DSWD FO IX provided a total of 12,502 FFPs and 1,276 jerry cans (each with 5 gallons of water) to the affected families in Zamboanga City. DSWD FO IX facilitated the continuous provision of hot meals and water to the affected families and individuals.

DSWD FO X

DATE	ACTIVITIES
18 November 2022	<ul style="list-style-type: none"> DSWD FO X through the Disaster Response Management Division (DRMD) lead the distribution of FNIs to the affected families in the affected areas of Misamis Oriental and Lanao Del Norte.

DSWD FO XI

DATE	ACTIVITIES
09 November 2022	<ul style="list-style-type: none"> DSWD FO XI provided 846 FFPs, 100 hygiene kits, and 100 family kits to the affected families.
29 October 2022	<ul style="list-style-type: none"> The LGU of Island Garden City of Samal (IGACOS) provided rice and food packs, hygiene kits, sleeping kits, and medical supplies to the affected families. Hot meals were provided through the City Social Welfare and Development Office (CSWDO) mobile kitchen.

DSWD FO XII

DATE	ACTIVITIES
23 November 2022	<ul style="list-style-type: none"> DSWD FO XII released 1,000 FFPs to the Province of Cotabato.
21 November 2022	<ul style="list-style-type: none"> DSWD FO XII released 1,500 FFPs to the Province of Maguindanao.

DSWD FO CARAGA

DATE	ACTIVITIES
03 November 2022	<ul style="list-style-type: none"> DSWD FO Caraga through the Social Welfare and Development (SWAD) Team in the Province of Dinagat Islands facilitated the delivery and distribution of 141 FFPs to the affected families.
30 October 2022	<ul style="list-style-type: none"> DSWD FO Caraga facilitated the delivery of 5,000 FFPs, 600 pieces of malong, and 1,000 pieces of blanket as augmentation to Region XII.

c. Internally Displaced Person (IDP) Protection

DSWD-DRMB

DATE	ACTIVITIES
02 November 2022	<ul style="list-style-type: none"> DSWD Officials visited an open EC in Brgy. Cansaga, Consolacion, Cebu to check on the condition and needs of the IDPs.

DSWD FO VIII

DATE	ACTIVITIES
17 November 2022	<ul style="list-style-type: none"> DSWD FO VIII continuously gathered IDP data in coordination with affected LGUs, City/Municipal Action Teams (C/MATs), and partner agencies. This includes data on protection issues and data on farmers, fisherfolks, and indigenous people.

d. Camp Coordination and Camp Management (CCCM)

DSWD FO NCR

DATE	ACTIVITIES
29 October 2022	<ul style="list-style-type: none"> There were 3,539 families or 16,006 persons who pre-emptively evacuated to 107 ECs.

DSWD FO CALABARZON

DATE	ACTIVITIES
12 December 2022	<ul style="list-style-type: none"> DSWD FO CALABARZON coordinated with the LGUs through LSWDOs to ensure provision of protective materials to IDPs in ECs for the inclement and cold weather.
01 December 2022	<ul style="list-style-type: none"> DSWD FO CALABARZON reminded the Local Social Welfare and Development Offices (LSWDOs) of affected LGUs with existing ECs to ensure availability of adequate safe water and sanitation, risk communication and minimum health services, personal protective equipment (PPE) items, and implementation of safety protocols and other measures.
21 November 2022	<ul style="list-style-type: none"> DSWD FO CALABARZON conducted After Action Review (AAR) to ensure good practices in disaster response operations are documented along with FNIs, CCCM and IDPP, including areas for improvement on the efficient delivery of social services to the affected populace.

DSWD FO MIMAROPA

DATE	ACTIVITIES
29 October 2022	<ul style="list-style-type: none"> 50 Families or 248 persons were stranded and have stayed at the covered court near the port areas in San Agustin and Romblon, Romblon and 217 stranded passengers in Coron, Palawan have stayed inside the ferry at Coron Port.
28 October 2022	<ul style="list-style-type: none"> 547 Families or 2,361 persons pre-emptively evacuated and took temporary shelter in 75 ECs while 94 families or 325 persons pre-emptively evacuated and stayed with their relatives or friends.

DSWD FO VI

DATE	ACTIVITIES
09 December 2022	<ul style="list-style-type: none"> DSWD FO VI through the DRRS visited the ECs, provided technical assistance, and assessed the needs of the IDPs.
22 November 2022	<ul style="list-style-type: none"> DSWD FO VI provided technical assistance and resource augmentation to the affected LGUs. The Provincial, City, and Municipal Quick Response Teams (QRTs) assisted the LGUs in the management of ECs and report generation. They were also on standby for the delivery and distribution of relief goods.

DSWD FO VII

DATE	ACTIVITIES
16 November 2022	<ul style="list-style-type: none"> The CCCM Cluster conducted a stress debriefing session with the IDPs in evacuation centers and a short orientation on the roles and responsibilities of the families to ensure and maintain cleanliness, safety and protection among IDPs in the evacuation centers especially those individuals who are most vulnerable.

DSWD FO XII

DATE	ACTIVITIES
19 November 2022	<ul style="list-style-type: none"> DSWD FO XII established EC facilities such as child-friendly space (CFS), women-friendly space (WFS), and information boards. DSWD FO XII provided technical assistance on COVID-19 Preventive Measures to LSWDOs and IDPs.

e. Other Activities
DSWD-DRMB

DATE	ACTIVITIES																																																
18 December 2022	<ul style="list-style-type: none"> DRMB closely coordinates with the concerned DSWD FOs and partner agencies for significant disaster response updates and relief augmentation requirements. DRMB continuously monitors the confirmed number of casualties in Regions affected by Severe Tropical Storm Paeng: <table border="1" data-bbox="624 840 1441 1189"> <thead> <tr> <th>REGION</th> <th>DEAD</th> <th>INJURED</th> <th>MISSING</th> </tr> </thead> <tbody> <tr> <td>NCR</td> <td>-</td> <td>1</td> <td>-</td> </tr> <tr> <td>CAR</td> <td>1</td> <td>6</td> <td>1</td> </tr> <tr> <td>II</td> <td>-</td> <td>1</td> <td>1</td> </tr> <tr> <td>III</td> <td>2</td> <td>-</td> <td>-</td> </tr> <tr> <td>CALABARZON</td> <td>23</td> <td>22</td> <td>-</td> </tr> <tr> <td>MIMAROPA</td> <td>3</td> <td>5</td> <td>-</td> </tr> <tr> <td>VI</td> <td>34</td> <td>-</td> <td>5</td> </tr> <tr> <td>VIII</td> <td>-</td> <td>26</td> <td>-</td> </tr> <tr> <td>XII</td> <td>3</td> <td>2</td> <td>-</td> </tr> <tr> <td>BARMM</td> <td>68</td> <td>169</td> <td>13</td> </tr> <tr> <td>TOTAL</td> <td>134</td> <td>232</td> <td>20</td> </tr> </tbody> </table> <p style="text-align: center;"><i>Source: NDRRMC Situation Report No. 30 on STS Paeng (2022)</i></p> DRMB facilitates the processing of sub-allotment and transfer of funds to DSWD FOs intended for the operating costs relative to the disaster response operations for STS Paeng. 	REGION	DEAD	INJURED	MISSING	NCR	-	1	-	CAR	1	6	1	II	-	1	1	III	2	-	-	CALABARZON	23	22	-	MIMAROPA	3	5	-	VI	34	-	5	VIII	-	26	-	XII	3	2	-	BARMM	68	169	13	TOTAL	134	232	20
REGION	DEAD	INJURED	MISSING																																														
NCR	-	1	-																																														
CAR	1	6	1																																														
II	-	1	1																																														
III	2	-	-																																														
CALABARZON	23	22	-																																														
MIMAROPA	3	5	-																																														
VI	34	-	5																																														
VIII	-	26	-																																														
XII	3	2	-																																														
BARMM	68	169	13																																														
TOTAL	134	232	20																																														
05 November 2022	<ul style="list-style-type: none"> DRMB prepared and sent a Memorandum Guidance to all DSWD FOs on the identification of damaged houses for all disaster incidents and implementation of Emergency Cash Transfer (ECT) for STS Paeng-affected families, which has been endorsed to the Office of the Undersecretary for Disaster Response Management Group (OUS-DRMG) for approval. DRMB coordinated with the Program Management Bureau (PMB) with regard to the proposed donation of medicines from Unilab for the families and individuals affected by STS Paeng. DRMB coordinated with the Office of Civil Defense (OCD) on the request for the hygiene kits through AHA Disaster Emergency Logistics System for ASEAN (DELSA). The request was already granted and the hygiene kits were ready for pickup. It was coordinated with NRLMB for the schedule of pickup. Also, the distribution plan was prepared. DRMB formulated an Indicative Work and Financial Plan (WFP) for the provision of ECT assistance to the affected families with damaged houses in four (4) Regions under state of calamity (SOC). 																																																

DSWD-NRLMB

DATE	ACTIVITIES
18 December 2022	<ul style="list-style-type: none"> DSWD-NRLMB continuously repacks relief goods through the help of volunteers from different volunteer groups and organizations. DSWD-NRLMB regularly conducts the following:

DATE	ACTIVITIES
	<ul style="list-style-type: none"> ○ Quality inspection of all incoming and outgoing goods (procured and donated) ○ Volunteer orientation and deployment ○ Coordination with logistics partners and service providers for logistical support ○ Monitoring of dispatched goods and facilitation of incoming requests ○ Facilitation of Framework Agreement Call Offs ○ Monitoring of National Food Authority (NFA) transactions

DSWD FO NCR

DATE	ACTIVITIES
29 November 2022	<ul style="list-style-type: none"> ● DSWD FO NCR submitted their Terminal Report.
18 November 2022	<ul style="list-style-type: none"> ● DSWD FO NCR maintained close coordination with the LGUs in Metro Manila through LSWDOs and the Metro Manila Disaster Risk Reduction and Management Council (MMDRRMC) relative to reports on incidents requiring augmentation assistance. ● The QRT members and Motorcycle Riders Group of DSWD FO NCR were deployed to ports, terminals, and ECs to conduct coordination, monitoring, and provision of augmentation assistance and technical support. ● The QRTs of DSWD FO NCR were activated to respond to any eventualities. ● DSWD FO NCR ensured availability of vehicles and logistics ready for deployment once needed.

DSWD-FO CAR

DATE	ACTIVITIES
18 November 2022	<ul style="list-style-type: none"> ● DSWD FO CAR submitted their Terminal Report.
17 November 2022	<ul style="list-style-type: none"> ● DSWD FO CAR coordinated with the affected LGUs through the SWAD team. ● DSWD FO CAR maintained coordination with LGUs regarding schedule of delivery and pick up of relief items.

DSWD FO I

DATE	ACTIVITIES
11 November 2022	<ul style="list-style-type: none"> ● DSWD FO I submitted their Terminal Report.

DSWD FO II

DATE	ACTIVITIES
18 November 2022	<ul style="list-style-type: none"> ● DSWD FO II submitted their Terminal Report.
05 November 2022	<ul style="list-style-type: none"> ● The SWAD and C/MATs in the Provinces of Cagayan and Isabela regularly monitored the status of families and individuals in ECs in flooded areas for any concerns that need to be addressed.

DSWD FO III

DATE	ACTIVITIES
22 November 2022	<ul style="list-style-type: none"> ● DSWD FO III submitted their Terminal Report.
16 November 2022	<ul style="list-style-type: none"> ● The Regional and Provincial QRTs were on alert status and ready for deployment in case of any untoward incidents. ● DSWD FO III conducted stockpiling and prepositioning of welfare goods at the provincial satellite warehouses. ● DSWD FO III monitored reports on affected families in the Region to ensure immediate provision of humanitarian assistance.

DSWD FO CALABARZON

DATE	ACTIVITIES
09 December 2022	<ul style="list-style-type: none"> DSWD FO CALABARZON regularly coordinates with the affected LGUs relative to the status of affected families and relief efforts.
06 December 2022	<ul style="list-style-type: none"> DSWD FO CALABARZON Regional Director Barry R. Chua attended the Committee Hearing on Southern Luzon Development relative to the humanitarian response for STS Paeng.
01 December 2022	<ul style="list-style-type: none"> DSWD FO CALABARZON coordinated with the Office of Senator Ramon “Bong” B. Revilla, Jr. and the LSWDOs of the LGUs of Tiaong and Lucena City in Quezon, and Bacoor City in Cavite for the preparations relative to the distribution of FFPs allocated to them. DSWD FO CALABARZON coordinated with Regional Disaster Risk Reduction and Management Council (RDRRMC) IV-A Secretariat for the downgrading of the alert level of the Response Cluster. DSWD FO CALABARZON continuously coordinated with the affected LGUs for any request of relief augmentation, data validation, and other concerns relative to Severe Tropical Storm Paeng.

DSWD FO MIMAROPA

DATE	ACTIVITIES
22 November 2022	<ul style="list-style-type: none"> DSWD FO MIMAROPA had an ongoing delivery and distribution of relief goods to affected municipalities in the Region. DSWD FO MIMAROPA closely coordinated with Municipal Agricultural Offices (MAOs) relative to the number of fisherfolk whose livelihood was affected by Severe Tropical Storm Paeng. DSWD FO MIMAROPA prepared a payout plan for the provision of AICS to the affected fisherfolks. DSWD FO MIMAROPA had an ongoing validation and assessment of affected families prioritizing those who have special needs. All Regional and Provincial QRTs were on standby and ready for deployment at any given time. DSWD FO MIMAROPA closely coordinated with OCD and RDRRMC MIMAROPA for any updates in areas that may be affected by STS Paeng.

DSWD FO V

DATE	ACTIVITIES
23 November 2022	<ul style="list-style-type: none"> DSWD FO V submitted their Terminal Report.
22 November 2022	<ul style="list-style-type: none"> DSWD FO V facilitated the provision of cash assistance through the AICS. DSWD FO V facilitated additional requests of non-food items to NRLMB. DSWD FO V through the Regional Resource Operation Section (RROS) ensured the availability of FFPs and non-food items through continuous repacking of FFPs. DSWD FO V maintained coordination with the affected LGUs for significant updates on the status of affected and displaced families and individuals, relief distribution and for any request of relief augmentation.

DSWD FO VI

DATE	ACTIVITIES
02 December 2022	<ul style="list-style-type: none"> DSWD FO VI through the DRMD-Disaster Response Informaiton Management Section (DRIMS) conducted re-orientation on DROMIC

DATE	ACTIVITIES
	Reporting, Photo Documentation, and Geotagging to Capiz Province DROMIC focal persons and LSWDOs.
01 December 2022	<ul style="list-style-type: none"> DSWD FO VI through the DRMD-DRIMS conducted re-orientation on DROMIC Reporting, Photo Documentation, and Geotagging to Antique Province DROMIC focal persons and LSWDOs.
17 November 2022	<ul style="list-style-type: none"> DSWD FO VI DRMD Officer-in-Charge Judith Tanate-Barredo together with the DRMD Information Officer and Report Writer attended a media briefing relative to the efforts and status on Severe Tropical Storm Paeng disaster response operations.

DSWD FO VII

DATE	ACTIVITIES
03 November 2022	<ul style="list-style-type: none"> DSWD FO VII regularly monitored the remaining open EC in Brgy. Cansaga, Consolacion, Cebu with 59 affected families due to flooding. DSWD FO VII closely coordinated with the LSWDO of the LGU of Guihulngan City, Negros Oriental and other LGUs for the augmentation of relief goods. DSWD FO VII mobilized volunteers to continuously produce and repack FFPs in the DSWD Regional warehouse in Cebu City. DSWD FO VII strengthened the call for volunteers through announcements among partner agencies in coordination with RDRRMC-7 Logistic Cluster.

DSWD FO VIII

DATE	ACTIVITIES
22 November 2022	<ul style="list-style-type: none"> DSWD FO VIII coordinated with SWAD Team Leaders, C/MATs, and LGUs regarding updates on affected and displaced families, damaged houses, and other related information. DSWD FO VIII Sub-Field Offices (SFOs) monitored the situation in their respective areas of responsibility (AORs) in coordination with LSWDOs and Local Disaster Risk Reduction and Management Offices (LDRRMOs).

DSWD FO IX

DATE	ACTIVITIES
07 November 2022	<ul style="list-style-type: none"> DSWD FO IX ensured coordination with the Response Cluster member agencies for logistical support to immediately respond to the affected families and communities.

DSWD FO X

DATE	ACTIVITIES
18 November 2022	<ul style="list-style-type: none"> DSWD FO X coordinated with concerned LGUs and offices for significant disaster updates. DSWD FO X ensured availability of FNIs at the DSWD FO X Regional and Satellite warehouses.

DSWD FO XI

DATE	ACTIVITIES
04 November 2022	<ul style="list-style-type: none"> The CSWDO of the LGU of IGACOS conducted assessment and monitoring of the affected population. DSWD FO XI through its DRMD coordinated with the LSWDOs of the affected LGUs for updates and information on disaster response operations.

DSWD FO XII

DATE	ACTIVITIES
01 December 2022	<ul style="list-style-type: none"> DSWD FO XII maintained close coordination with LDRRMOs and LSWDOs for significant updates on the status of the affected families.
21 November 2022	<ul style="list-style-type: none"> DSWD FO XII deployed QRTs to different affected provinces in Regions XII and BARMM.

DSWD FO Caraga

DATE	ACTIVITIES
08 November 2022	<ul style="list-style-type: none"> DSWD FO Caraga submitted their terminal report.

The Disaster Response Operations Monitoring and Information Center (DROMIC) of the DSWD-DRMB is closely monitoring the effects of Severe Tropical Storm "Paeng" and in close coordination with the concerned DSWD Field Offices for significant disaster response updates and assistance provided.

Prepared by:

DIANE C. PELEGRINO
JEM ERIC F. FAMORCAN
MARIE JOYCE G. RAFANAN

Reviewed by:

RODEL V. CABADDU
DROMIC-DRICDS

Released by:

KRYSTIAN HAROLD J. JAVIER
Officer-in-Charge, DROMIC