

## DSWD DROMIC Report #70 on Severe Tropical Storm “Paeng” as of 06 January 2023, 6AM

### I. Situation Overview

On 26 October 2022, the Low-Pressure Area (LPA) East of Eastern Visayas developed into Tropical Depression (TD) and was called "Paeng" (international name: Nalgae). It intensified into a Tropical Storm (TS) on 27 October 2022 while moving over the Philippine Sea. It maintained its strength as it approached the Lagonoy Gulf Area on 28 October 2022.

"Paeng " became a Severe Tropical Storm (STS) on 29 October 2022 and reached the offshore of Virac, Catanduanes. On the same day, STS "Paeng" crossed the southern tip of Catanduanes and made its first landfall in Camarines Sur where it brought heavy to intense with at times torrential rains over Bicol Region, Aklan, Antique, Capiz, Iloilo, Guimaras, Quezon including Pollilo Islands, Marinduque, Romblon, Mindoro Provinces, and the northern portion of Palawan including Calamian and Cuyo Islands; moderate to heavy with at times intense rains likely over Metro Manila, Aurora, Bulacan, Negros Occidental, Northern Samar, the eastern portion of mainland Cagayan Valley, and the rest of CALABARZON and Palawan; and light to moderate with at times heavy rains possible over Cordillera Administrative Region, Zamboanga Peninsula, and the rest of Cagayan Valley, Central Luzon, and Visayas.

Prior to exiting the landmass of Luzon on 30 October 2022, "Paeng" made five (5) more landfalls in: Caramoan, Camarines Sur; Buenavista, Quezon; Santa Cruz, Marinduque; San Juan, Batangas; and Sariaya, Quezon.

On 31 October 2022, Paeng weakened into TS and exited the Philippine Area of Responsibility (PAR) at 12:10 PM.

Source: DOST-PAGASA

### II. Status of Affected Areas and Population

A total of **1,584,376 families** or **6,349,229 persons** are affected in **11,267 barangays** in **Regions NCR, CAR, I, II, III, CALABARZON, MIMAROPA, V, VI, VII, VIII, IX, X, XI, XII, Caraga, and BARMM** (see Table 1).

**Table 1. Number of Affected Families / Persons**

REGION / PROVINCE / MUNICIPALITY	NUMBER OF AFFECTED		
	Barangays	Families	Persons
<b>GRAND TOTAL</b>	<b>11,267</b>	<b>1,584,376</b>	<b>6,349,229</b>
<b>NCR</b>	<b>129</b>	<b>8,869</b>	<b>37,331</b>
<b>Metro Manila</b>	<b>129</b>	<b>8,869</b>	<b>37,331</b>
Caloocan City	1	17	63
Las Pinas	9	259	843
Makati City	2	27	90
Malabon City	4	36	109
Manila City	8	1080	4087
Marikina city	14	2401	11823
Muntinlupa City	8	1165	5297
Navotas	8	71	324
Paranaque City	7	328	1297
Pasay City	6	68	263
Pasig City	12	739	2704
Taguig City	20	547	1917
Quezon City	17	1930	7787

REGION / PROVINCE / MUNICIPALITY	NUMBER OF AFFECTED		
	Barangays	Families	Persons
<i>San Juan City</i>	3	68	218
<i>Valenzuela City</i>	10	133	509
<b>REGION I</b>	<b>246</b>	<b>9,797</b>	<b>38,491</b>
<b>Ilocos Sur</b>	<b>22</b>	<b>261</b>	<b>1,021</b>
<i>Bantay</i>	1	10	36
<i>Cabugao</i>	1	1	3
<i>CITY OF CANDON</i>	2	3	6
<i>Magsingal</i>	1	11	43
<i>Narvacan</i>	3	53	208
<i>San Emilio</i>	1	68	261
<i>Santa</i>	1	12	40
<i>Santa Cruz</i>	6	84	320
<i>Santa Lucia</i>	4	16	82
<i>Sugpon</i>	2	3	22
<b>La Union</b>	<b>140</b>	<b>889</b>	<b>3,267</b>
<i>Agoo</i>	30	107	360
<i>Aringay</i>	17	105	363
<i>Bangar</i>	2	48	157
<i>Bauang</i>	22	251	845
<i>Caba</i>	14	129	501
<i>Luna</i>	2	23	49
<i>Naguilian</i>	19	137	610
<i>Pugo</i>	5	15	62
<i>Rosario</i>	9	20	91
<i>CITY OF SAN FERNANDO (Capital)</i>	7	19	88
<i>San Gabriel</i>	1	1	3
<i>Santo Tomas</i>	12	34	138
<b>Pangasinan</b>	<b>84</b>	<b>8,647</b>	<b>34,203</b>
<i>CITY OF ALAMINOS</i>	5	62	208
<i>Balungao</i>	1	1	5
<i>Bani</i>	2	45	169
<i>Binmaley</i>	2	4	19
<i>Bolinao</i>	30	7,891	31,564
<i>Dagupan City</i>	7	152	472
<i>Infanta</i>	4	52	191
<i>Labrador</i>	1	62	249
<i>LINGAYEN (Capital)</i>	5	229	782
<i>Mabini</i>	1	1	4
<i>Malasiqui</i>	1	1	6
<i>Mangatarem</i>	2	3	15
<i>San Carlos City</i>	5	9	43
<i>San Fabian</i>	2	48	146
<i>Santa Barbara</i>	1	10	50
<i>Sison</i>	10	29	93
<i>Sual</i>	4	47	185
<i>CITY OF URDANETA</i>	1	1	2
<b>REGION II</b>	<b>801</b>	<b>99,872</b>	<b>371,922</b>
<b>Cagayan</b>	<b>281</b>	<b>43,562</b>	<b>159,374</b>
<i>Abulug</i>	7	142	455
<i>Alcala</i>	19	3,199	9,974
<i>Allacapan</i>	1	50	175
<i>Amulung</i>	35	5,164	15,637
<i>Aparri</i>	15	3,347	12,025
<i>Baggao</i>	12	580	1,704
<i>Ballesteros</i>	7	87	319
<i>Buquey</i>	3	131	446
<i>Camalaniugan</i>	15	631	2,479
<i>Enrile</i>	15	8,261	41,305

REGION / PROVINCE / MUNICIPALITY	NUMBER OF AFFECTED		
	Barangays	Families	Persons
<i>Gattaran</i>	11	377	1,281
<i>Gonzaga</i>	20	1,680	6,224
<i>Iguig</i>	10	258	851
<i>Lal-lo</i>	15	1,681	5,679
<i>Lasam</i>	7	156	562
<i>Pamplona</i>	3	88	285
<i>Piat</i>	1	2	5
<i>Rizal</i>	2	16	58
<i>Santa Ana</i>	5	76	277
<i>Santa Praxedes</i>	7	36	100
<i>Santa Teresita</i>	7	643	2,219
<i>Santo Niño (Faire)</i>	10	2,428	7,984
<i>Solana</i>	12	2,894	9,637
<i>Tuao</i>	1	43	156
<i>Tuquegarao City (capital)</i>	41	11,592	39,537
<b>Isabela</b>	<b>398</b>	<b>53,215</b>	<b>201,668</b>
<i>Alicia</i>	34	3,816	13,599
<i>Angadanan</i>	39	4,395	14,562
<i>Aurora</i>	9	214	713
<i>Benito Soliven</i>	5	893	3,195
<i>Burgos</i>	1	9	35
<i>Cabagan</i>	15	4,136	20,680
<i>Cabatuan</i>	8	225	718
<i>City of Cauayan</i>	36	3,318	10,452
<i>Cordon</i>	23	1,076	3,660
<i>Delfin Albano (Magsaysay)</i>	13	413	1,103
<i>Divilacan</i>	9	156	618
<i>Echague</i>	4	60	239
<i>Gamu</i>	5	50	167
<i>Ilagan (capital)</i>	32	6,307	21,700
<i>Jones</i>	3	30	86
<i>Luna</i>	4	98	333
<i>Maconacon</i>	1	3	14
<i>Naguilian</i>	5	200	604
<i>Palanan</i>	1	18	148
<i>Quirino</i>	2	73	233
<i>Ramon</i>	7	27	110
<i>Reina Mercedes</i>	11	76	283
<i>Roxas</i>	11	1,079	3,915
<i>San Agustin</i>	3	19	61
<i>San Guillermo</i>	6	42	139
<i>San Isidro</i>	8	214	658
<i>San Manuel</i>	5	45	166
<i>San Mariano</i>	3	19	102
<i>San Mateo</i>	8	1,368	5,263
<i>San Pablo</i>	7	1,726	6,031
<i>Santa Maria</i>	11	1,902	7,649
<i>City of Santiago</i>	22	3,084	11,533
<i>Santo Tomas</i>	27	9,452	29,553
<i>Tumauini</i>	20	8,672	43,346
<b>Nueva Vizcaya</b>	<b>82</b>	<b>1,864</b>	<b>6,747</b>
<i>Alfonso Castaneda</i>	3	101	405
<i>Ambaguio</i>	8	55	195
<i>Aritao</i>	4	38	142
<i>Bagabag</i>	9	245	826
<i>Bambang</i>	8	56	187
<i>Bayombong (capital)</i>	10	497	1,782
<i>Diadi</i>	6	20	79

REGION / PROVINCE / MUNICIPALITY	NUMBER OF AFFECTED		
	Barangays	Families	Persons
<i>Dupax del Norte</i>	3	11	28
<i>Dupax del Sur</i>	1	3	3
<i>Kasibu</i>	5	5	22
<i>Kayapa</i>	2	3	12
<i>Quezon</i>	4	40	141
<i>Santa Fe</i>	4	19	81
<i>Solano</i>	11	680	2,535
<i>Villaverde</i>	4	91	309
<b>Quirino</b>	<b>40</b>	<b>1,231</b>	<b>4,133</b>
<i>Aglipay</i>	4	60	236
<i>Cabarroguis (capital)</i>	8	244	862
<i>Diffun</i>	10	337	1,218
<i>Maddela</i>	7	52	204
<i>Nagtipunan</i>	8	412	1,157
<i>Saguday</i>	3	126	456
<b>REGION III</b>	<b>407</b>	<b>127,167</b>	<b>445,855</b>
<b>Aurora</b>	<b>77</b>	<b>4,287</b>	<b>13,859</b>
<i>Baler (capital)</i>	10	567	2,112
<i>Casiguran</i>	7	62	179
<i>Dilasag</i>	5	750	2,068
<i>Dinalungan</i>	3	29	109
<i>Dingalan</i>	10	1,913	6,386
<i>Dipaculao</i>	9	227	788
<i>Maria Aurora</i>	22	359	1,097
<i>San Luis</i>	11	380	1,120
<b>Bataan</b>	<b>105</b>	<b>17,212</b>	<b>68,444</b>
<i>Abucay</i>	1	530	2,115
<i>Bagac</i>	13	643	3,215
<i>City of Balanga (capital)</i>	8	1,363	6,726
<i>Dinalupihan</i>	25	190	570
<i>Hermosa</i>	14	2,020	6,355
<i>Limay</i>	7	3,070	12,291
<i>Mariveles</i>	13	3,325	15,642
<i>Morong</i>	4	1,000	2,000
<i>Orani</i>	4	1,881	5,742
<i>Orion</i>	6	1,544	5,964
<i>Pilar</i>	5	321	1,811
<i>Samal</i>	5	1,325	6,013
<b>Bulacan</b>	<b>116</b>	<b>81,166</b>	<b>296,027</b>
<i>Angat</i>	4	100	400
<i>Balagtas (Bigaa)</i>	4	7,980	28,984
<i>Baliuag</i>	3	30	113
<i>Bocaue</i>	8	220	616
<i>Bulacan</i>	8	17,491	60,762
<i>Bustos</i>	3	16	43
<i>Calumpit</i>	19	20,415	71,825
<i>Guiguinto</i>	4	9,782	39,204
<i>Hagonoy</i>	10	17,452	56,230
<i>City of Malolos (capital)</i>	5	1,345	5,484
<i>Marilao</i>	2	20	62
<i>City of Meycauayan</i>	3	65	186
<i>Norzagaray</i>	2	118	412
<i>Obando</i>	9	212	587
<i>Paombong</i>	4	3,611	20,053
<i>Plaridel</i>	1	4	14
<i>Pulilan</i>	5	467	1,709
<i>San Ildefonso</i>	2	12	59
<i>City of San Jose del Monte</i>	1	33	142

REGION / PROVINCE / MUNICIPALITY	NUMBER OF AFFECTED		
	Barangays	Families	Persons
<i>San Miguel</i>	12	1,548	8,171
<i>San Rafael</i>	2	18	49
<i>Santa Maria</i>	5	227	922
<b>Nueva Ecija</b>	<b>17</b>	<b>734</b>	<b>3,253</b>
<i>Bongabon</i>	3	8	29
<i>Cabanatuan City</i>	6	455	2,092
<i>City of Gapan</i>	3	180	811
<i>Gabaldon (Bitulok &amp; Sabani)</i>	4	81	291
<i>Peñaranda</i>	1	10	30
<b>Pampanga</b>	<b>57</b>	<b>22,960</b>	<b>61,055</b>
<i>Angeles City</i>	3	78	303
<i>Apalit</i>	6	1,792	6,907
<i>Arayat</i>	1	147	574
<i>Bacolor</i>	1	431	2,202
<i>Candaba</i>	1	1,979	8,950
<i>Floridablanca</i>	1	5	15
<i>Guagua</i>	1	15	59
<i>Lubao</i>	4	1,274	3,895
<i>Macabebe</i>	14	192	588
<i>Masantol</i>	14	15,049	30,377
<i>Mexico</i>	1	1	8
<i>Minalin</i>	3	1,827	6,627
<i>San Luis</i>	3	7	23
<i>Sasmuan (Sexmoan)</i>	4	163	527
<b>Tarlac</b>	<b>14</b>	<b>296</b>	<b>1,289</b>
<i>Bamban</i>	2	6	26
<i>Capas</i>	2	100	383
<i>Concepcion</i>	3	173	780
<i>Ramos</i>	4	7	43
<i>San Manuel</i>	3	10	57
<b>Zambales</b>	<b>21</b>	<b>512</b>	<b>1,928</b>
<i>Botolan</i>	1	4	16
<i>Cabangan</i>	4	29	121
<i>Candelaria</i>	1	3	12
<i>Castillejos</i>	1	22	69
<i>Iba (capital)</i>	2	26	75
<i>Masinloc</i>	1	5	13
<i>San Antonio</i>	2	75	297
<i>San Felipe</i>	1	6	16
<i>San Marcelino</i>	1	1	6
<i>Santa Cruz</i>	3	85	375
<i>Subic</i>	4	256	928
<b>CALABARZON</b>	<b>2,364</b>	<b>328,344</b>	<b>1,293,633</b>
<b>Batangas</b>	<b>520</b>	<b>17,965</b>	<b>75,783</b>
<i>Agoncillo</i>	8	153	733
<i>Alitagtag</i>	13	82	309
<i>Balayan</i>	30	206	930
<i>Balete</i>	6	96	463
<i>Batangas City (capital)</i>	37	1,122	3,946
<i>Bauan</i>	16	351	1,515
<i>Calaca</i>	17	381	1,462
<i>Calatagan</i>	4	73	309
<i>Cuenca</i>	6	40	175
<i>Ibaan</i>	21	301	897
<i>Laurel</i>	14	101	481
<i>Lemery</i>	28	1,361	4,224
<i>Lian</i>	14	1,801	7,119
<i>Lipa City</i>	42	2,663	12,879

REGION / PROVINCE / MUNICIPALITY	NUMBER OF AFFECTED		
	Barangays	Families	Persons
Lobo	20	336	1,416
Malvar	6	184	668
Mataas Na Kahoy	11	106	537
Nasugbu	21	667	2,462
Padre Garcia	5	24	90
Rosario	20	235	1,009
San Jose	7	24	89
San Juan	36	6,024	27,200
San Luis	17	103	464
San Nicolas	4	23	103
San Pascual	8	60	204
Santa Teresita	7	19	87
Santo Tomas	17	365	1,654
Taal	20	190	787
Talisay	9	125	519
City of Tanauan	25	496	2,202
Taysan	15	66	246
Tingloy	14	159	474
Tuy	2	28	130
<b>Cavite</b>	<b>401</b>	<b>185,302</b>	<b>725,582</b>
Alfonso	16	49	221
Amadeo	12	100	397
Bacoor	69	98,430	416,495
Carmona	7	785	2,266
Cavite City	27	1,903	6,285
Dasmariñas	22	215	805
Gen. Mariano Alvarez	4	64	250
General Trias	32	8,282	29,814
Imus	31	4,466	18,773
Indang	2	16	64
Kawit	23	40,989	119,828
Magallanes	1	1	4
Maragondon	9	238	882
Mendez (MENDEZ-NUÑEZ)	10	49	180
Naic	16	308	1,148
Noveleta	16	10,995	46,928
Rosario	20	13,897	64,630
Silang	40	1,451	5,473
Tagaytay City	13	127	517
Tanza	18	779	3,126
Ternate	10	2,152	7,477
Trece Martires City (capital)	2	4	19
<b>Laguna</b>	<b>463</b>	<b>79,777</b>	<b>323,144</b>
Alaminos	15	279	918
Bay	14	1,821	6,858
Biñan	19	20,157	90,557
Cabuyao	14	13,813	48,999
City of Calamba	43	8,612	33,301
Calauan	12	5,217	19,804
Cavinti	10	91	367
Famy	17	462	1,090
Kalayaan	3	193	620
Liliw	20	380	1,273
Los Baños	6	263	1,069
Luisiana	9	47	169
Lumban	6	431	1,706
Mabitac	14	807	3,055
Magdalena	20	562	1,837

REGION / PROVINCE / MUNICIPALITY	NUMBER OF AFFECTED		
	Barangays	Families	Persons
<i>Majayjay</i>	12	69	254
<i>Nagcarlan</i>	42	1,091	3,715
<i>Paete</i>	7	128	477
<i>Pagsanjan</i>	14	431	1,665
<i>Pakil</i>	10	206	651
<i>Pangil</i>	8	246	739
<i>Pila</i>	16	211	781
<i>Rizal</i>	8	91	360
<i>San Pablo City</i>	43	638	2,723
<i>San Pedro</i>	11	13,819	57,253
<i>Santa Cruz (capital)</i>	16	7,098	33,719
<i>Santa Maria</i>	21	543	1,778
<i>City of Santa Rosa</i>	13	1,312	5,199
<i>Siniloan</i>	13	133	503
<i>Victoria</i>	7	626	1,704
<b>Quezon</b>	<b>885</b>	<b>38,892</b>	<b>141,217</b>
<i>Agdangan</i>	12	752	2,838
<i>Alabat</i>	18	727	2,107
<i>Atimonan</i>	36	1,252	4,016
<i>Buenavista</i>	34	1,382	5,160
<i>Burdeos</i>	6	616	2,351
<i>Calauag</i>	45	1,240	4,707
<i>Candelaria</i>	9	138	506
<i>Catanauan</i>	29	1,153	5,352
<i>Dolores</i>	14	355	1,360
<i>General Luna</i>	24	940	2,742
<i>General Nakar</i>	14	407	1,460
<i>Guinayangan</i>	30	650	2,840
<i>Gumaca</i>	49	2,348	7,370
<i>Infanta</i>	33	1,368	4,583
<i>Jomalig</i>	5	618	2,069
<i>Lopez</i>	56	1,215	4,652
<i>Lucban</i>	7	118	526
<i>Lucena City (capital)</i>	26	1,790	7,963
<i>Macalelon</i>	23	732	2,460
<i>Mauban</i>	10	125	503
<i>Mulanay</i>	27	3,516	13,736
<i>Padre Burgos</i>	21	1,896	6,404
<i>Pagbilao</i>	24	823	3,221
<i>Panukulan</i>	13	1,703	5,877
<i>Patnanungan</i>	5	254	951
<i>Perez</i>	13	676	2,118
<i>Pitogo</i>	35	2,288	7,186
<i>Plaridel</i>	9	912	3,444
<i>Polillo</i>	18	1,127	3,941
<i>Quezon</i>	21	670	1,947
<i>Real</i>	15	1,510	5,023
<i>Sampaloc</i>	13	141	397
<i>San Andres</i>	7	157	591
<i>San Antonio</i>	18	725	2,716
<i>San Francisco (Aurora)</i>	14	295	1,069
<i>San Narciso</i>	10	350	1,603
<i>Sariaya</i>	26	504	1,664
<i>Tagkawayan</i>	18	660	2,988
<i>City of Tayabas</i>	42	616	2,806
<i>Tiaong</i>	30	1,157	4,717
<i>Unisan</i>	26	986	3,253
<b>Rizal</b>	<b>95</b>	<b>6,408</b>	<b>27,907</b>



REGION / PROVINCE / MUNICIPALITY	NUMBER OF AFFECTED		
	Barangays	Families	Persons
Angono	5	310	1,260
City of Antipolo	6	77	323
Baras	6	55	183
Binangonan	14	237	1,049
Cainta	4	506	2,277
Cardona	7	93	387
Jala-Jala	7	63	190
Morong	5	137	510
Pililla	7	91	284
Rodriguez (Montalban)	7	2,243	10,992
San Mateo	9	1,826	7,779
Tanay	8	308	903
Taytay	4	412	1,609
Teresa	6	50	161
<b>MIMAROPA</b>	<b>672</b>	<b>36,807</b>	<b>137,819</b>
<b>Marinduque</b>	<b>206</b>	<b>21,025</b>	<b>72,053</b>
Boac (capital)	53	4,936	15,921
Buenavista	16	1,631	5,869
Gasan	25	2,387	7,189
Mogpog	34	1,154	3,708
Santa Cruz	51	1,980	6,670
Torrijos	27	8,937	32,696
<b>Occidental Mindoro</b>	<b>104</b>	<b>4,317</b>	<b>18,280</b>
Abra de Ilog	10	157	630
Calintaan	1	26	127
Looc	7	701	3,201
Lubang	16	470	1,568
Magsaysay	7	222	898
Mamburao (capital)	2	58	212
Paluan	12	1,181	5,779
Rizal	5	276	1,069
Sablayan	22	751	2,808
San Jose	21	470	1,974
Santa Cruz	1	5	14
<b>Oriental Mindoro</b>	<b>149</b>	<b>5,144</b>	<b>22,096</b>
Baco	13	534	2,437
Bansud	8	437	1,947
Bongabong	4	63	272
Bulalacao (San Pedro)	12	1,657	6,936
City of Calapan (capital)	23	350	1,183
Gloria	4	55	243
Mansalay	2	26	135
Naujan	19	249	959
Pinamalayan	23	958	4,320
Pola	10	52	211
Puerto Galera	11	243	882
Roxas	5	32	147
San Teodoro	2	15	54
Socorro	4	24	78
Victoria	9	449	2,292
<b>Palawan</b>	<b>83</b>	<b>2,422</b>	<b>8,556</b>
Agutaya	5	60	261
Araceli	7	175	562
Brooke's Point	1	9	43
Busuanga	8	107	330
Coron	20	986	3,404
Culion	6	28	75
Cuyo	4	237	829



REGION / PROVINCE / MUNICIPALITY	NUMBER OF AFFECTED		
	Barangays	Families	Persons
<i>El Nido (Bacuit)</i>	1	27	116
<i>Linapacan</i>	2	138	529
<i>Magsaysay</i>	3	73	199
<i>Narra</i>	1	26	67
<i>Puerto Princesa City (Capital)</i>	7	254	904
<i>Roxas</i>	5	44	194
<i>San Vicente</i>	5	102	423
<i>Taytay</i>	8	156	620
<b>Romblon</b>	<b>130</b>	<b>3,899</b>	<b>16,834</b>
<i>Alcantara</i>	5	11	42
<i>Banton</i>	17	762	2,351
<i>Cajidiocan</i>	11	184	714
<i>Calatrava</i>	1	8	24
<i>Concepcion</i>	9	160	343
<i>Corcuera</i>	8	101	349
<i>Ferrol</i>	3	5	25
<i>Looc</i>	11	500	2,481
<i>Magdiwang</i>	10	500	2,692
<i>Odiongan</i>	7	66	215
<i>Romblon (capital)</i>	14	108	553
<i>San Agustin</i>	15	1,122	5,613
<i>San Andres</i>	5	70	350
<i>San Fernando</i>	12	288	1,028
<i>San Jose</i>	1	3	19
<i>Santa Maria (Imelda)</i>	1	11	35
<b>REGION V</b>	<b>1,801</b>	<b>93,666</b>	<b>360,137</b>
<b>Albay</b>	<b>410</b>	<b>30,250</b>	<b>115,202</b>
<i>Bacacay</i>	18	967	3,740
<i>Camalig</i>	11	900	3,361
<i>Daraga (Locsin)</i>	37	1,339	5,382
<i>Guinobatan</i>	18	1,768	5,992
<i>Jovellar</i>	16	980	2,981
<i>Legazpi City (capital)</i>	37	4,352	17,837
<i>Libon</i>	34	1,514	5,835
<i>City of Ligao</i>	36	827	3,040
<i>Malilipot</i>	16	3,048	12,501
<i>Malinao</i>	26	3,215	11,874
<i>Manito</i>	12	443	1,505
<i>Oas</i>	25	523	1,921
<i>Pio Duran</i>	5	260	917
<i>Polangui</i>	29	1,978	6,184
<i>Rapu-Rapu</i>	15	1,149	4,715
<i>Santo Domingo (Libog)</i>	22	1,826	6,622
<i>City of Tabaco</i>	33	3,851	15,786
<i>Tiwi</i>	20	1,310	5,009
<b>Camarines Norte</b>	<b>236</b>	<b>11,391</b>	<b>44,523</b>
<i>Basud</i>	28	1,376	4,862
<i>Capalonga</i>	15	234	1,113
<i>Daet (capital)</i>	23	567	2,393
<i>Jose Panganiban</i>	26	1,389	5,989
<i>Labo</i>	41	2,080	7,514
<i>Mercedes</i>	23	1,209	4,845
<i>Paracale</i>	14	541	2,278
<i>San Lorenzo Ruiz (Imelda)</i>	7	124	422
<i>San Vicente</i>	8	238	709
<i>Santa Elena</i>	16	667	2,474
<i>Talisay</i>	14	226	975
<i>Vinzons</i>	21	2,740	10,949

REGION / PROVINCE / MUNICIPALITY	NUMBER OF AFFECTED		
	Barangays	Families	Persons
<b>Camarines Sur</b>	<b>732</b>	<b>32,605</b>	<b>128,746</b>
<i>Baao</i>	28	2,070	8,500
<i>Balatan</i>	6	280	1,334
<i>Bato</i>	13	280	1,169
<i>Bombon</i>	7	258	784
<i>Buhi</i>	13	845	3,243
<i>Bula</i>	22	631	2,220
<i>Cabusao</i>	7	647	2,164
<i>Calabanga</i>	34	1,684	6,155
<i>Camaligan</i>	13	1,226	5,033
<i>Canaman</i>	23	975	2,682
<i>Caramoan</i>	38	1,870	7,545
<i>Del Gallego</i>	10	1,240	4,411
<i>Gainza</i>	8	420	1,692
<i>Garchitorena</i>	14	619	2,747
<i>Goa</i>	32	684	2,827
<i>Iriga City</i>	33	2,186	8,910
<i>Lagonoy</i>	21	597	2,307
<i>Libmanan</i>	41	2,792	11,356
<i>Lupi</i>	37	980	3,562
<i>Magarao</i>	14	439	1,724
<i>Milaor</i>	12	206	834
<i>Minalabac</i>	21	1,621	6,540
<i>Nabua</i>	24	412	1,716
<i>Naga City</i>	22	1,223	4,350
<i>Ocampo</i>	16	498	2,017
<i>Pamplona</i>	17	528	2,285
<i>Pasacao</i>	7	542	2,258
<i>Pili (capital)</i>	19	328	1,358
<i>Presentacion (Parubcan)</i>	16	1,271	5,171
<i>Ragay</i>	27	581	2,612
<i>Sagñay</i>	11	273	1,110
<i>San fernando</i>	19	601	2,576
<i>San Jose</i>	22	419	1,739
<i>Sipocot</i>	20	465	1,926
<i>Siruma</i>	20	871	3,646
<i>Tigaon</i>	21	415	1,691
<i>Tinambac</i>	24	1,628	6,552
<b>Catanduanes</b>	<b>219</b>	<b>12,290</b>	<b>46,440</b>
<i>Bagamanoc</i>	16	451	1,646
<i>Baras</i>	26	1,033	3,973
<i>Bato</i>	22	2,049	7,836
<i>Caramoran</i>	17	501	2,326
<i>Gigmoto</i>	8	328	1,142
<i>Pandan</i>	25	1,094	4,605
<i>Panganiban (Payo)</i>	17	346	1,398
<i>San Andres (Calolbon)</i>	17	569	2,336
<i>San Miguel</i>	19	2,245	7,693
<i>Viga</i>	14	324	1,246
<i>Virac (capital)</i>	38	3,350	12,239
<b>Masbate</b>	<b>74</b>	<b>3,449</b>	<b>12,967</b>
<i>Aroroy</i>	7	184	682
<i>Baleno</i>	2	18	58
<i>Balud</i>	5	45	161
<i>Batuan</i>	3	17	55
<i>Cataingan</i>	-	27	27
<i>Claveria</i>	5	74	307
<i>Esperanza</i>	4	62	188

REGION / PROVINCE / MUNICIPALITY	NUMBER OF AFFECTED		
	Barangays	Families	Persons
<i>City of Masbate (capital)</i>	3	106	477
<i>Milagros</i>	7	267	1,335
<i>Mobo</i>	7	137	659
<i>Monreal</i>	5	177	805
<i>Palanas</i>	5	83	275
<i>Pio V. Corpuz (Limbuhan)</i>	5	186	592
<i>San Fernando</i>	1	17	56
<i>San Jacinto</i>	1	36	157
<i>San Pascual</i>	12	2,002	7,076
<i>Uson</i>	2	11	57
<b>Sorsogon</b>	<b>130</b>	<b>3,681</b>	<b>12,259</b>
<i>Barcelona</i>	11	183	641
<i>Bulan</i>	5	23	139
<i>Bulusan</i>	9	139	524
<i>Casiguran</i>	12	89	326
<i>Castilla</i>	6	53	187
<i>Donsol</i>	6	112	458
<i>Gubat</i>	13	168	632
<i>Irosin</i>	13	144	579
<i>Juban</i>	9	241	815
<i>Magallanes</i>	5	75	321
<i>Matnog</i>	-	395	395
<i>Prieto Diaz</i>	20	1,650	5,669
<i>Santa Magdalena</i>	9	163	654
<i>City of Sorsogon (capital)</i>	12	246	919
<b>REGION VI</b>	<b>2,872</b>	<b>457,271</b>	<b>1,757,994</b>
<b>Aklan</b>	<b>265</b>	<b>77,126</b>	<b>275,240</b>
<i>Altavas</i>	13	500	1,943
<i>Balete</i>	10	8,448	30,182
<i>Banga</i>	22	5,537	19,788
<i>Batan</i>	20	9,001	36,430
<i>Kalibo (capital)</i>	16	12,939	45,078
<i>Libacao</i>	24	7,657	30,037
<i>Madalag</i>	25	759	2,735
<i>New Washington</i>	16	10,515	34,516
<i>Buruanga</i>	8	920	3,577
<i>Ibajay</i>	17	827	3,077
<i>Lezo</i>	7	385	1,231
<i>Makato</i>	11	642	2,488
<i>Malay</i>	16	1,275	3,079
<i>Malinao</i>	8	158	519
<i>Nabas</i>	20	12,087	40,632
<i>Numancia</i>	17	4,476	14,949
<i>Tangalan</i>	15	1,000	4,979
<b>Antique</b>	<b>543</b>	<b>72,436</b>	<b>286,261</b>
<i>Anini-y</i>	21	520	1,808
<i>Belison</i>	11	337	1,050
<i>Hamtic</i>	39	3,341	12,361
<i>San Jose (capital)</i>	26	3,882	16,786
<i>San Remigio</i>	45	7,967	39,839
<i>Sibalom</i>	62	4,312	17,432
<i>Tobias Fornier (Dao)</i>	50	6,732	28,420
<i>Valderrama</i>	18	489	1,669
<i>Barbaza</i>	39	6,121	23,591
<i>Bugasong</i>	26	2,690	9,090
<i>Caluya</i>	19	3,744	13,049
<i>Culasi</i>	36	4,942	18,223
<i>Laua-an</i>	35	1,918	11,383

REGION / PROVINCE / MUNICIPALITY	NUMBER OF AFFECTED		
	Barangays	Families	Persons
<i>Libertad</i>	19	4,933	18,942
<i>Pandan</i>	32	1,396	4,829
<i>Patnongon</i>	36	10,109	38,005
<i>Sebaste</i>	8	854	3,322
<i>Tibiao</i>	21	8,149	26,462
<b>Capiz</b>	<b>371</b>	<b>113,307</b>	<b>407,859</b>
<i>Cuartero</i>	13	2,469	11,451
<i>Dao</i>	20	7,583	23,931
<i>Dumalag</i>	10	2,332	7,265
<i>Dumarao</i>	33	14,302	51,441
<i>Ivisan</i>	13	1,292	4,969
<i>Jamindan</i>	14	760	3,353
<i>Ma-ayon</i>	32	5,691	28,170
<i>Mambusao</i>	26	15,101	43,437
<i>Panay</i>	39	12,441	48,755
<i>Panitan</i>	26	10,641	42,565
<i>Pilar</i>	16	856	2,681
<i>Pontevedra</i>	26	15,150	53,140
<i>President Roxas</i>	20	7,817	31,269
<i>Roxas City (capital)</i>	32	4,062	14,618
<i>Sapi-an</i>	10	1,046	4,272
<i>Sigma</i>	20	10,556	31,698
<i>Tapaz</i>	21	1,208	4,844
<b>Guimaras</b>	<b>51</b>	<b>1,590</b>	<b>7,469</b>
<i>Buenavista</i>	6	93	281
<i>San Lorenzo</i>	4	34	119
<i>Jordan (capital)</i>	6	54	120
<i>Nueva Valencia</i>	21	511	2,555
<i>Sibunag</i>	14	898	4,394
<b>Iloilo</b>	<b>1,326</b>	<b>131,748</b>	<b>508,068</b>
<i>Ajuy</i>	34	15,539	50,685
<i>Alimodian</i>	49	508	2,710
<i>Anilao</i>	16	1,030	3,576
<i>Badiangan</i>	16	117	452
<i>Balasan</i>	21	1,945	6,271
<i>Banate</i>	18	7,805	32,858
<i>Barotac Nuevo</i>	26	4,784	23,235
<i>Barotac Viejo</i>	26	8,260	29,083
<i>Batad</i>	24	6,789	24,266
<i>Bingawan</i>	14	532	2,165
<i>Cabatuan</i>	26	166	628
<i>Calinog</i>	50	667	3,361
<i>Carles</i>	14	831	2,164
<i>Concepcion</i>	23	4,543	16,908
<i>Dingle</i>	33	3,295	16,875
<i>Dueñas</i>	24	348	1,426
<i>Dumangas</i>	24	3,940	13,890
<i>Estancia</i>	25	14,529	55,130
<i>Guimbal</i>	31	719	3,094
<i>Igbaras</i>	45	1,043	4,188
<i>Iloilo City (capital)</i>	67	2,779	10,949
<i>Janiuay</i>	40	1,941	9,942
<i>Lambunao</i>	48	1,458	5,839
<i>Leganes</i>	17	3,169	12,441
<i>Lemery</i>	28	1,339	5,137
<i>Leon</i>	59	581	2,620
<i>Maasin</i>	37	3,515	16,022
<i>Miagao</i>	49	1,029	5,271

REGION / PROVINCE / MUNICIPALITY	NUMBER OF AFFECTED		
	Barangays	Families	Persons
<i>Mina</i>	14	451	1,810
<i>New Lucena</i>	19	615	2,384
<i>Oton</i>	29	5,895	26,751
<i>City of Passi</i>	23	1,443	5,164
<i>Pavia</i>	7	283	1,050
<i>Pototan</i>	42	4,578	17,369
<i>San Dionisio</i>	28	9,813	34,822
<i>San Enrique</i>	22	993	3,350
<i>San Joaquin</i>	55	1,362	4,613
<i>San Miguel</i>	18	629	2,360
<i>San Rafael</i>	6	273	751
<i>Santa Barbara</i>	51	2,064	8,453
<i>Sara</i>	35	2,292	8,247
<i>Tigbauan</i>	22	1,796	6,982
<i>Tubungan</i>	47	1,362	6,594
<i>Zarraga</i>	24	4,698	16,182
<b>Negros Occidental</b>	<b>316</b>	<b>61,064</b>	<b>273,097</b>
<i>Bacolod City (capital)</i>	30	13,257	81,965
<i>Bago City</i>	17	329	1,197
<i>Binalbagan</i>	9	233	1,018
<i>Cadiz City</i>	3	3	10
<i>Calatrava</i>	19	2,710	13,415
<i>Candoni</i>	9	165	630
<i>Cauayan</i>	13	992	4,280
<i>Enrique B. Magalona (Saravia)</i>	11	1,717	6,115
<i>City of Escalante</i>	1	2	10
<i>City of Himamaylan</i>	9	158	542
<i>Hinigaran</i>	16	3,278	9,895
<i>Hinoba-an (Asia)</i>	9	1,052	3,736
<i>Ilog</i>	12	3,836	13,172
<i>Isabela</i>	6	220	729
<i>City of Kabankalan</i>	18	594	2,650
<i>La Carlota City</i>	2	13	53
<i>La Castellana</i>	3	139	545
<i>Manapla</i>	2	15	55
<i>Moises Padilla (Magallon)</i>	2	13	52
<i>Murcia</i>	14	180	823
<i>Pontevedra</i>	5	197	673
<i>Pulupandan</i>	18	2,498	9,940
<i>Sagay City</i>	5	219	577
<i>Salvador Benedicto</i>	7	8,070	33,352
<i>San Carlos City</i>	14	4,077	17,331
<i>San Enrique</i>	10	6,044	24,177
<i>Silay City</i>	16	5,238	20,843
<i>City of Sipalay</i>	8	900	3,210
<i>City of Talisay</i>	5	58	264
<i>Toboso</i>	5	52	223
<i>Valladolid</i>	16	4,802	21,604
<i>City of Victorias</i>	2	3	11
<b>REGION VII</b>	<b>184</b>	<b>16,302</b>	<b>41,823</b>
<b>Bohol</b>	<b>84</b>	<b>13,643</b>	<b>31,389</b>
<i>Anda</i>	1	2	6
<i>Baclayon</i>	1	1	4
<i>Buenavista</i>	2	952	1,554
<i>Calape</i>	7	1,284	2,329
<i>Candijay</i>	5	52	174
<i>Catigbian</i>	1	2	8
<i>Clarin</i>	8	918	2,199

REGION / PROVINCE / MUNICIPALITY	NUMBER OF AFFECTED		
	Barangays	Families	Persons
<i>Duero</i>	1	14	53
<i>Jetafe</i>	9	3,702	7,000
<i>Guindulman</i>	1	37	173
<i>Inabanga</i>	2	1,130	1,502
<i>Pres. Carlos P. Garcia (Pitogo)</i>	21	945	6,527
<i>Talibon</i>	25	4,604	9,860
<b>Cebu</b>	<b>74</b>	<b>1,298</b>	<b>4,970</b>
<i>Asturias</i>	3	23	97
<i>Balamban</i>	1	49	247
<i>Bantayan</i>	1	25	87
<i>Barili</i>	2	9	47
<i>Borbon</i>	1	1	3
<i>Cebu City (capital)</i>	4	102	449
<i>Compostela</i>	2	14	62
<i>Consolacion</i>	2	62	247
<i>Cordoba</i>	1	10	20
<i>Daanbantayan</i>	1	20	65
<i>Lapu-Lapu City (Opon)</i>	4	22	95
<i>Liloan</i>	3	22	114
<i>Mandaue City</i>	6	321	1,251
<i>Medellin</i>	3	8	17
<i>Minglanilla</i>	1	1	7
<i>City of Naga</i>	3	24	101
<i>Poro</i>	2	35	99
<i>San Francisco</i>	3	38	109
<i>San Remigio</i>	3	22	113
<i>Santander</i>	1	4	21
<i>Sibonga</i>	1	7	30
<i>Sogod</i>	5	63	230
<i>Tabogon</i>	2	13	52
<i>Tabuelan</i>	2	8	24
<i>City of Talisay</i>	2	81	348
<i>Toledo City</i>	5	18	69
<i>Tuburan</i>	6	156	428
<i>Tudela</i>	4	140	538
<b>Negros Oriental</b>	<b>26</b>	<b>1,361</b>	<b>5,464</b>
<i>Ayungon</i>	2	20	92
<i>Bais City</i>	3	66	252
<i>Basay</i>	2	28	59
<i>City of Bayawan (Tulong)</i>	3	170	606
<i>Canlaon City</i>	1	6	21
<i>City of Guihulngan</i>	5	294	1,179
<i>La Libertad</i>	1	21	72
<i>Santa Catalina</i>	5	329	1,410
<i>Siaton</i>	4	427	1,773
<b>REGION VIII</b>	<b>685</b>	<b>104,089</b>	<b>382,928</b>
<b>Biliran</b>	<b>61</b>	<b>1,526</b>	<b>5,718</b>
<i>Almeria</i>	2	94	253
<i>Kawayan</i>	15	212	891
<i>Naval (capital)</i>	20	413	1,660
<i>Biliran</i>	2	69	271
<i>Cabucgayan</i>	1	264	981
<i>Caibiran</i>	1	157	618
<i>Culaba</i>	6	131	482
<i>Maripipi</i>	14	186	562
<b>Eastern Samar</b>	<b>115</b>	<b>39,825</b>	<b>146,429</b>
<i>Arteche</i>	20	4,616	17,223
<i>Can-Avid</i>	1	6,124	23,137

REGION / PROVINCE / MUNICIPALITY	NUMBER OF AFFECTED		
	Barangays	Families	Persons
<i>Jipapad</i>	13	2,780	9,913
<i>Maslog</i>	1	29	145
<i>Oras</i>	1	6,010	23,979
<i>San Policarpo</i>	17	4,519	18,168
<i>Balangiga</i>	1	4,591	14,144
<i>Giporlos</i>	2	37	101
<i>Hernani</i>	1	351	1,177
<i>Lawaan</i>	16	3,879	13,476
<i>Mercedes</i>	1	500	1,020
<i>Salcedo</i>	41	6,389	23,946
<b>Leyte</b>	<b>202</b>	<b>41,318</b>	<b>145,398</b>
<i>Alangalang</i>	2	11	31
<i>Santa Fe</i>	4	11	61
<i>Tolosa</i>	1	1	3
<i>Burauen</i>	6	689	3,445
<i>Capoocan</i>	4	44	183
<i>Dulag</i>	2	52	202
<i>Calubian</i>	2	47	175
<i>San Isidro</i>	1	3	8
<i>Tabango</i>	1	16	58
<i>Albuera</i>	12	587	1,893
<i>Kananga</i>	1	3	16
<i>Matag-ob</i>	1	187	568
<i>Merida</i>	1	5	20
<i>Ormoc City</i>	21	581	2,036
<i>Palompon</i>	1	554	2,770
<i>Abuyog</i>	2	48	152
<i>Bato</i>	32	10,774	41,862
<i>City of Baybay</i>	9	514	2,537
<i>Hilongos</i>	51	19,133	61,482
<i>Hindang</i>	21	2,765	11,669
<i>Inopacan</i>	20	5,108	15,324
<i>Mahaplag</i>	6	169	846
<i>Matalom</i>	1	16	57
<b>Northern Samar</b>	<b>110</b>	<b>11,339</b>	<b>47,244</b>
<i>Allen</i>	15	477	2,035
<i>Biri</i>	1	72	261
<i>Bobon</i>	2	33	121
<i>Capul</i>	8	58	210
<i>Catarman (capital)</i>	10	2,471	10,541
<i>Lavezares</i>	1	135	583
<i>Lope de Vega</i>	23	3,842	16,076
<i>Mondragon</i>	1	23	96
<i>Rosario</i>	8	613	2,284
<i>San Antonio</i>	1	26	104
<i>San Isidro</i>	1	100	417
<i>San Jose</i>	1	55	214
<i>San Vicente</i>	1	3	31
<i>Victoria</i>	1	240	770
<i>Catubig</i>	17	944	3,964
<i>Gamay</i>	1	152	391
<i>Laoang</i>	13	735	3,340
<i>Lapinig</i>	1	274	1,270
<i>Mapanas</i>	1	9	50
<i>Palapag</i>	1	488	1,952
<i>Pambujan</i>	1	373	1,638
<i>San Roque</i>	1	216	896
<b>Western Samar</b>	<b>113</b>	<b>6,207</b>	<b>26,182</b>



REGION / PROVINCE / MUNICIPALITY	NUMBER OF AFFECTED		
	Barangays	Families	Persons
<i>Almagro</i>	1	96	292
<i>Calbayog City</i>	32	1,280	5,650
<i>Gandara</i>	1	109	411
<i>Mataguinao</i>	4	24	102
<i>Pagsanghan</i>	2	17	58
<i>San Jorge</i>	3	27	78
<i>Santa Margarita</i>	7	106	300
<i>Tagapul-an</i>	14	2,514	9,408
<i>Tarangnan</i>	2	18	60
<i>Basey</i>	15	1,570	7,850
<i>City of Catbalogan (capital)</i>	13	99	391
<i>Hinabangan</i>	2	20	79
<i>Jiabong</i>	2	19	64
<i>Motiong</i>	2	39	147
<i>Paranas (Wright)</i>	1	175	905
<i>Pinabacdao</i>	3	32	101
<i>San Jose de Buan</i>	2	18	65
<i>Santa Rita</i>	4	21	137
<i>Talora</i>	3	23	84
<b>Southern Leyte</b>	<b>84</b>	<b>3,874</b>	<b>11,957</b>
<i>Bontoc</i>	21	814	2,906
<i>Limasawa</i>	1	137	301
<i>City of Maasin (capital)</i>	1	1,787	4,772
<i>Macrohon</i>	11	107	433
<i>Malitbog</i>	1	220	684
<i>Padre Burgos</i>	5	79	358
<i>Tomas Oppus</i>	7	23	62
<i>Anahawan</i>	1	4	8
<i>Hinundayan</i>	1	21	111
<i>Libagon</i>	1	33	171
<i>Liloan</i>	10	137	478
<i>Saint Bernard</i>	7	288	897
<i>San Francisco</i>	4	57	132
<i>San Juan (Cabalian)</i>	2	54	236
<i>San Ricardo</i>	2	20	57
<i>Sogod</i>	9	93	351
<b>REGION IX</b>	<b>117</b>	<b>19,941</b>	<b>99,146</b>
<b>Zamboanga del Norte</b>	<b>55</b>	<b>1,773</b>	<b>8,487</b>
<i>Bacungan (Leon T. Postigo)</i>	2	28	190
<i>Baliguian</i>	2	16	105
<i>Dipolog City (capital)</i>	2	11	55
<i>Gutalac</i>	1	5	25
<i>Katipunan</i>	1	155	775
<i>Pres. Manuel A. Roxas</i>	2	97	485
<i>Salug</i>	2	28	98
<i>Siayan</i>	1	4	20
<i>Sibuco</i>	13	1,196	5,482
<i>Sindangan</i>	9	137	690
<i>Siocon</i>	6	24	153
<i>Sirawai</i>	14	72	409
<b>Zamboanga del Sur</b>	<b>61</b>	<b>17,766</b>	<b>88,649</b>
<i>Dimataling</i>	1	7	35
<i>Dumingag</i>	13	323	1,442
<i>Pitogo</i>	8	328	1,632
<i>Tambulig</i>	5	1,266	6,330
<i>Tigbao</i>	1	15	75
<i>Zamboanga City</i>	33	15,827	79,135
<b>Basilan (Isabela City)</b>	<b>1</b>	<b>402</b>	<b>2,010</b>

REGION / PROVINCE / MUNICIPALITY	NUMBER OF AFFECTED		
	Barangays	Families	Persons
<i>City of Isabela (capital)</i>	1	402	2,010
<b>REGION X</b>	<b>51</b>	<b>1,645</b>	<b>7,450</b>
<b>Lanao del Norte</b>	<b>19</b>	<b>262</b>	<b>1,230</b>
<i>Iligan City</i>	7	192	896
<i>Sultan Naga Dimaporo (Karomatan)</i>	12	70	334
<b>Misamis Oriental</b>	<b>32</b>	<b>1,383</b>	<b>6,220</b>
<i>Cagayan De Oro City (capital)</i>	4	90	363
<i>Kinoguitan</i>	6	360	1,800
<i>Lagonglong</i>	5	345	1,472
<i>Talisayan</i>	1	1	5
<i>Gitagum</i>	3	11	55
<i>Jasaan</i>	6	307	1,435
<i>Lugait</i>	3	53	207
<i>Manticao</i>	1	19	95
<i>Tagoloan</i>	3	197	788
<b>REGION XI</b>	<b>36</b>	<b>1,885</b>	<b>9,324</b>
<b>Davao del Norte</b>	<b>1</b>	<b>74</b>	<b>289</b>
<i>Island Garden City of Samal</i>	1	74	289
<b>Davao del Sur</b>	<b>5</b>	<b>50</b>	<b>250</b>
<i>Davao City</i>	5	50	250
<b>Davao Oriental</b>	<b>7</b>	<b>290</b>	<b>1,430</b>
<i>Lupon</i>	1	15	75
<i>Tarragona</i>	6	275	1,355
<b>Davao Occidental</b>	<b>23</b>	<b>1,471</b>	<b>7,355</b>
<i>Don Marcelino</i>	5	937	4,685
<i>Jose Abad Santos (Trinidad)</i>	10	268	1,340
<i>Malita</i>	4	221	1,105
<i>Sarangani</i>	4	45	225
<b>REGION XII</b>	<b>162</b>	<b>42,443</b>	<b>205,446</b>
<b>North Cotabato</b>	<b>47</b>	<b>12,403</b>	<b>59,005</b>
<i>Aleosan</i>	2	509	2,545
<i>Kabacan</i>	3	1,869	6,722
<i>Libungan</i>	12	3,293	16,465
<i>Midsayap</i>	8	187	548
<i>Pigkawayan</i>	22	6,545	32,725
<b>Sarangani</b>	<b>35</b>	<b>3,118</b>	<b>12,338</b>
<i>Kiamba</i>	9	535	2,675
<i>Maasim</i>	6	52	260
<i>Maitum</i>	6	1,696	5,233
<i>Alabel (capital)</i>	3	92	455
<i>Glan</i>	8	691	3,455
<i>Malapatan</i>	3	52	260
<b>South Cotabato</b>	<b>7</b>	<b>275</b>	<b>1,153</b>
<i>General Santos City (Dadiangas)</i>	5	217	865
<i>T'boli</i>	2	58	288
<b>Sultan Kudarat</b>	<b>73</b>	<b>26,647</b>	<b>132,950</b>
<i>Kalamansig</i>	14	1,473	7,365
<i>Lebak</i>	20	20,446	102,230
<i>Palimbang</i>	35	4,579	22,895
<i>Sen. Ninoy Aquino</i>	4	149	460
<b>CARAGA</b>	<b>48</b>	<b>1,397</b>	<b>4,927</b>
<b>Agusan del Norte</b>	<b>4</b>	<b>180</b>	<b>767</b>
<i>Butuan City (capital)</i>	3	113	477
<i>City of Cabadbaran</i>	1	67	290
<b>Dinagat Island</b>	<b>28</b>	<b>665</b>	<b>2,008</b>
<i>Basilisa (Rizal)</i>	4	46	167
<i>Cagdianao</i>	5	14	46
<i>Dinagat</i>	1	7	24

REGION / PROVINCE / MUNICIPALITY	NUMBER OF AFFECTED		
	Barangays	Families	Persons
<i>Libjo (Albor)</i>	5	141	542
<i>Loreto</i>	1	10	31
<i>San Jose (capital)</i>	11	438	1,165
<i>Tubajon</i>	1	9	33
<b>Surigao del Norte</b>	<b>16</b>	<b>552</b>	<b>2,152</b>
<i>Bacuag</i>	3	152	564
<i>Claver</i>	1	17	52
<i>Del Carmen</i>	1	20	81
<i>Mainit</i>	3	7	24
<i>Malimono</i>	3	51	196
<i>Placer</i>	2	135	428
<i>Surigao City (capital)</i>	3	170	807
<b>CAR</b>	<b>277</b>	<b>11,594</b>	<b>38,446</b>
<b>Abra</b>	<b>28</b>	<b>2,319</b>	<b>9,680</b>
<i>Bangued (capital)</i>	1	1	4
<i>Daguioman</i>	4	31	106
<i>Licuan-Baay (Licuan)</i>	1	1	2
<i>Malibcong</i>	12	1,160	4,534
<i>Tineg</i>	10	1,126	5,034
<b>Apayao</b>	<b>14</b>	<b>71</b>	<b>250</b>
<i>Calanasan (Bayag)</i>	1	1	5
<i>Conner</i>	6	58	206
<i>Kabugao (capital)</i>	5	6	20
<i>Pudtol</i>	2	6	19
<b>Benguet</b>	<b>91</b>	<b>6,097</b>	<b>15,441</b>
<i>Atok</i>	8	2,237	4,387
<i>Baguio City</i>	20	52	232
<i>Bokod</i>	2	4	18
<i>Buguias</i>	14	331	1,259
<i>Itogon</i>	6	21	93
<i>Kabayan</i>	13	2,106	6,510
<i>Kapangan</i>	3	6	19
<i>Kibungan</i>	6	528	1,562
<i>La Trinidad (capital)</i>	2	4	13
<i>Mankayan</i>	6	776	1,219
<i>Tuba</i>	5	10	33
<i>Tublay</i>	6	22	96
<b>Ifugao</b>	<b>54</b>	<b>292</b>	<b>790</b>
<i>Aguinaldo</i>	3	15	42
<i>Alfonso Lista (Potia)</i>	1	31	123
<i>Asipulo</i>	8	19	84
<i>Banaue</i>	7	17	78
<i>Hingyon</i>	1	7	13
<i>Hungduan</i>	2	5	17
<i>Kiangan</i>	4	5	18
<i>Lagawe (capital)</i>	3	4	21
<i>Lamut</i>	11	143	174
<i>Mayoyao</i>	5	6	25
<i>Tinoc</i>	9	40	195
<b>Kalinga</b>	<b>37</b>	<b>2,202</b>	<b>10,087</b>
<i>Balbalan</i>	6	18	79
<i>Lubuagan</i>	8	850	4,244
<i>Pasil</i>	14	1,025	4,313
<i>Pinukpuk</i>	5	40	157
<i>Tanudan</i>	3	259	1,266
<i>City of Tabuk (capital)</i>	1	10	28
<b>Mountain Province</b>	<b>53</b>	<b>613</b>	<b>2,198</b>
<i>Barlig</i>	7	30	88

REGION / PROVINCE / MUNICIPALITY	NUMBER OF AFFECTED		
	Barangays	Families	Persons
<i>Bontoc (capital)</i>	6	32	94
<i>Natonin</i>	9	49	212
<i>Paracelis</i>	2	184	511
<i>Sadanga</i>	8	176	776
<i>Bauko</i>	9	49	183
<i>Besao</i>	4	53	207
<i>Sabangan</i>	1	25	74
<i>Sagada</i>	1	1	1
<i>Tadian</i>	6	14	52
<b>BARMM</b>	<b>415</b>	<b>223,287</b>	<b>1,116,557</b>
<b>Maguindanao</b>	<b>377</b>	<b>155,413</b>	<b>777,065</b>
<i>Ampatuan</i>	11	6,738	33,690
<i>Barira</i>	8	1,788	8,940
<i>Buldon</i>	5	355	1,775
<i>Datu Abdullah Sangki</i>	5	2,834	14,170
<i>Datu Anggal Midtimbang</i>	4	2,071	10,355
<i>Datu Blah T. Sinsuat</i>	13	2,862	14,310
<i>Datu Hoffer Ampatuan</i>	4	765	3,825
<i>Datu Montawal (Papagawan)</i>	8	3,042	15,210
<i>Datu Odin Sinsuat (Dinaig) (capital)</i>	34	20,274	101,370
<i>Datu Piang</i>	16	9,708	48,540
<i>Datu Salibo</i>	10	4,661	23,305
<i>Datu Saudi-Ampatuan</i>	7	5,153	25,765
<i>Datu Unsay</i>	4	988	4,940
<i>Gen. S. K. Pendatun</i>	15	3,062	15,310
<i>Guindulungan</i>	10	4,164	20,820
<i>Kabuntalan (Tumbao)</i>	17	4,923	24,615
<i>Mamasapano</i>	14	6,901	34,505
<i>Matanog</i>	8	1,914	9,570
<i>Northern Kabuntalan</i>	11	3,465	17,325
<i>Pagalungan</i>	10	3,766	18,830
<i>Pandag</i>	4	319	1,595
<i>Parang</i>	17	2,733	13,665
<i>Rajah Buayan</i>	11	1,830	9,150
<i>Shariff Aguak (Maganoy) (capital)</i>	9	1,343	6,715
<i>Shariff Saydona Mustapha</i>	16	5,448	27,240
<i>South Upi</i>	6	438	2,190
<i>Sultan Kudarat (Nuling)</i>	33	27,222	136,110
<i>Sultan Mastura</i>	13	4,511	22,555
<i>Sultan Sa Barongis (Lambayong)</i>	7	3,827	19,135
<i>Talayan</i>	15	5,238	26,190
<i>Talitay</i>	9	3,870	19,350
<i>Upi</i>	23	9,200	46,000
<b>Sulu</b>	<b>1</b>	<b>278</b>	<b>1,512</b>
<i>Maimbung</i>	1	278	1,512
<i>Cotabato City</i>	37	67,596	337,980

Note: This version reflects the actual number of affected barangays, families, and persons in CALABARZON after data validation on 05 January 2023, 4PM. Hence, changes in figures are based on the ongoing assessment and validation being conducted.

Source: DSWD FOs

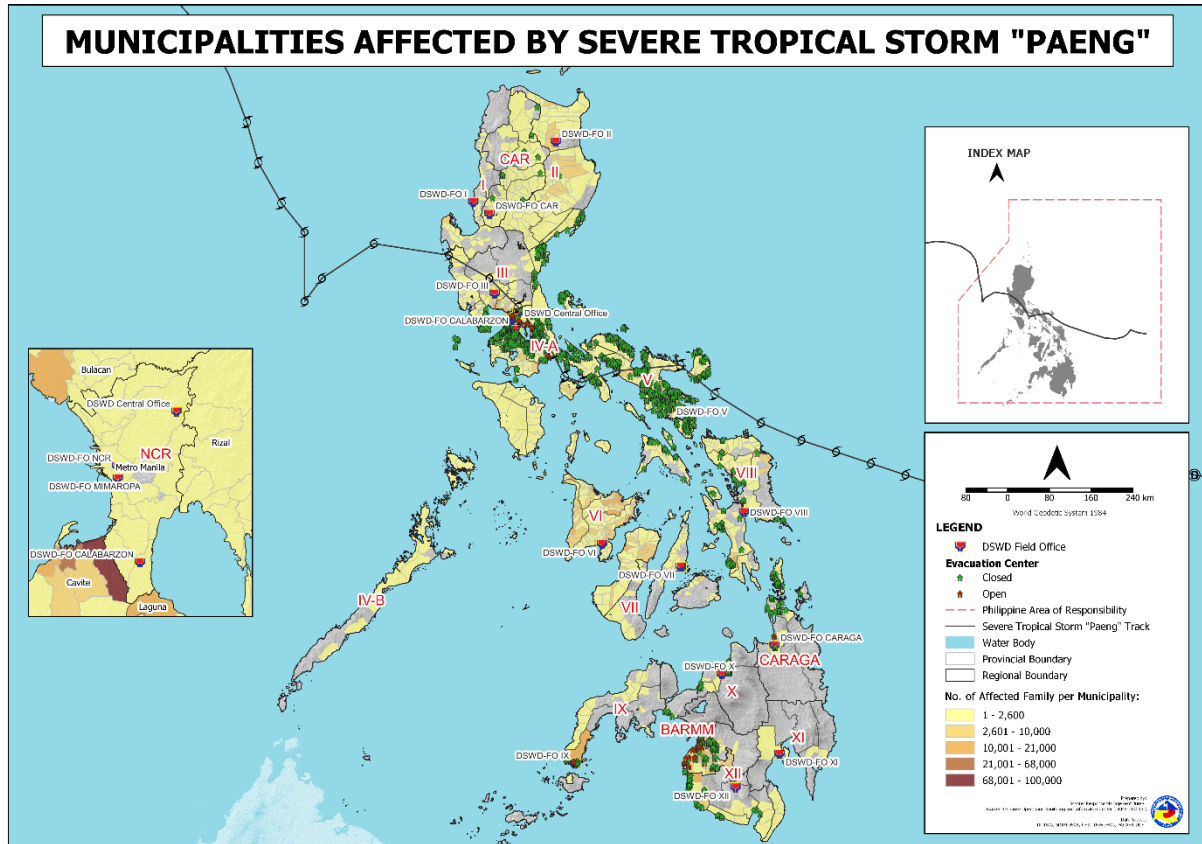

### III. Status of Displaced Population

#### a. Inside Evacuation Center

There are **1,314 families** or **5,767 persons** currently taking temporary shelter in **48 evacuation centers** in **Regions NCR, I, II, III, CALABARZON, VI, VII, IX, XII,** and **BARMM** (see Table 2).

**Table 2. Number of Displaced Families / Persons Inside Evacuation Center**

REGION / PROVINCE / MUNICIPALITY	NUMBER OF EVACUATION CENTERS (ECs)		NUMBER OF DISPLACED INSIDE ECs			
	CUM	NOW	Families		Persons	
			CUM	NOW	CUM	NOW
<b>GRAND TOTAL</b>	<b>10,693</b>	<b>48</b>	<b>245,057</b>	<b>1,314</b>	<b>933,744</b>	<b>5,767</b>
<b>NCR</b>	<b>168</b>	<b>5</b>	<b>8,869</b>	<b>101</b>	<b>37,331</b>	<b>402</b>
<b>Metro Manila</b>	<b>168</b>	<b>5</b>	<b>8,869</b>	<b>101</b>	<b>37,331</b>	<b>402</b>
<i>Caloocan City</i>	1	-	17	-	63	-
<i>Las Pinas</i>	9	-	259	-	843	-
<i>Makati City</i>	2	-	27	-	90	-
<i>Malabon City</i>	4	-	36	-	109	-
<i>Manila City</i>	10	-	1080	-	4087	-
<i>Marikina city</i>	25	-	2401	-	11823	-
<i>Muntinlupa City</i>	17	5	1165	101	5297	402
<i>Navotas</i>	9	-	71	-	324	-
<i>Paranaque City</i>	10	-	328	-	1297	-
<i>Pasay City</i>	4	-	68	-	263	-
<i>Pasig City</i>	15	-	739	-	2704	-
<i>Taguig City</i>	21	-	547	-	1917	-
<i>Quezon City</i>	30	-	1930	-	7787	-
<i>San Juan City</i>	1	-	68	-	218	-

REGION / PROVINCE / MUNICIPALITY	NUMBER OF EVACUATION CENTERS (ECs)		NUMBER OF DISPLACED INSIDE ECs			
	CUM	NOW	Families		Persons	
			CUM	NOW	CUM	NOW
<i>Valenzuela City</i>	10	-	133	-	509	-
<b>REGION I</b>	<b>46</b>	<b>1</b>	<b>729</b>	<b>68</b>	<b>2,419</b>	<b>261</b>
<b>Ilocos Sur</b>	<b>14</b>	<b>1</b>	<b>156</b>	<b>68</b>	<b>615</b>	<b>261</b>
<i>Bantay</i>	1	-	10	-	36	-
<i>Narvacan</i>	3	-	15	-	55	-
<i>San Emilio</i>	1	1	68	68	261	261
<i>Santa</i>	1	-	12	-	40	-
<i>Santa Cruz</i>	5	-	35	-	141	-
<i>Santa Lucia</i>	3	-	16	-	82	-
<b>La Union</b>	<b>3</b>	<b>-</b>	<b>27</b>	<b>-</b>	<b>89</b>	<b>-</b>
<i>Agoo</i>	1	-	2	-	4	-
<i>Luna</i>	1	-	17	-	39	-
<i>CITY OF SAN FERNANDO (Capital)</i>	1	-	8	-	46	-
<b>Pangasinan</b>	<b>29</b>	<b>-</b>	<b>546</b>	<b>-</b>	<b>1,715</b>	<b>-</b>
<i>CITY OF ALAMINOS</i>	3	-	59	-	199	-
<i>Bani</i>	1	-	2	-	6	-
<i>Bolinao</i>	2	-	43	-	84	-
<i>Dagupan City</i>	10	-	152	-	472	-
<i>Infanta</i>	1	-	2	-	9	-
<i>Labrador</i>	2	-	7	-	24	-
<i>LINGAYEN (Capital)</i>	8	-	216	-	723	-
<i>San Fabian</i>	1	-	32	-	83	-
<i>Sual</i>	1	-	33	-	115	-
<b>REGION II</b>	<b>378</b>	<b>1</b>	<b>8,220</b>	<b>19</b>	<b>28,867</b>	<b>64</b>
<b>Cagayan</b>	<b>119</b>	<b>1</b>	<b>2,684</b>	<b>19</b>	<b>8,853</b>	<b>64</b>
<i>Alcala</i>	5	-	96	-	319	-
<i>Amulung</i>	13	-	141	-	437	-
<i>Aparri</i>	4	-	40	-	155	-
<i>Baggao</i>	5	-	446	-	1,220	-
<i>Ballesteros</i>	2	-	18	-	74	-
<i>Camalaniugan</i>	3	-	106	-	413	-
<i>Enrile</i>	1	-	27	-	115	-
<i>Gattaran</i>	9	-	153	-	528	-
<i>Gonzaga</i>	5	-	23	-	89	-
<i>Iguig</i>	2	-	108	-	286	-
<i>Lal-lo</i>	9	-	162	-	433	-
<i>Lasam</i>	3	-	21	-	51	-
<i>Pamplona</i>	2	-	85	-	273	-
<i>Santa Ana</i>	3	-	33	-	119	-
<i>Santa Praxedes</i>	5	-	26	-	75	-
<i>Santa Teresita</i>	1	-	3	-	15	-
<i>Santo Niño (Faire)</i>	2	-	19	-	59	-
<i>Solana</i>	7	-	80	-	288	-
<i>Tuao</i>	1	1	19	19	64	64
<i>Tuguegarao City (capital)</i>	37	-	1,078	-	3,840	-
<b>Isabela</b>	<b>191</b>	<b>-</b>	<b>4,821</b>	<b>-</b>	<b>17,504</b>	<b>-</b>
<i>Alicia</i>	23	-	2,079	-	8,143	-
<i>Angadanan</i>	4	-	79	-	216	-
<i>Aurora</i>	5	-	127	-	396	-
<i>Benito Soliven</i>	2	-	7	-	26	-
<i>Cabagan</i>	6	-	93	-	358	-
<i>Cabatuan</i>	8	-	225	-	718	-
<i>City of Cauayan</i>	12	-	198	-	676	-
<i>Cordon</i>	4	-	40	-	106	-
<i>Delfin Albano (Magsaysay)</i>	1	-	34	-	89	-

REGION / PROVINCE / MUNICIPALITY	NUMBER OF EVACUATION CENTERS (ECs)		NUMBER OF DISPLACED INSIDE ECs			
	CUM	NOW	Families		Persons	
			CUM	NOW	CUM	NOW
<i>Divilacan</i>	3	-	42	-	163	-
<i>Echague</i>	3	-	46	-	185	-
<i>Gamu</i>	2	-	7	-	20	-
<i>Ilagan (capital)</i>	32	-	421	-	1,446	-
<i>Jones</i>	2	-	18	-	44	-
<i>Luna</i>	5	-	67	-	230	-
<i>Maconacon</i>	1	-	3	-	14	-
<i>Naguilian</i>	1	-	10	-	43	-
<i>Quirino</i>	1	-	68	-	228	-
<i>Reina Mercedes</i>	4	-	37	-	135	-
<i>Roxas</i>	5	-	9	-	53	-
<i>San Guillermo</i>	5	-	41	-	135	-
<i>San Isidro</i>	19	-	199	-	596	-
<i>San Manuel</i>	5	-	27	-	108	-
<i>San Mariano</i>	2	-	17	-	90	-
<i>San Mateo</i>	3	-	19	-	69	-
<i>San Pablo</i>	3	-	47	-	179	-
<i>Santa Maria</i>	2	-	37	-	147	-
<i>City of Santiago</i>	19	-	743	-	2,618	-
<i>Santo Tomas</i>	2	-	12	-	44	-
<i>Tumauini</i>	7	-	69	-	229	-
<b>Nueva Vizcaya</b>	<b>43</b>	<b>-</b>	<b>284</b>	<b>-</b>	<b>912</b>	<b>-</b>
<i>Alfonso Castaneda</i>	5	-	30	-	101	-
<i>Ambaguio</i>	4	-	9	-	52	-
<i>Aritao</i>	1	-	14	-	50	-
<i>Bagabag</i>	6	-	85	-	261	-
<i>Bambang</i>	5	-	29	-	84	-
<i>Bayombong (capital)</i>	3	-	17	-	32	-
<i>Diadi</i>	1	-	7	-	21	-
<i>Dupax del Norte</i>	3	-	11	-	28	-
<i>Dupax del Sur</i>	1	-	3	-	3	-
<i>Kasibu</i>	1	-	1	-	4	-
<i>Quezon</i>	4	-	38	-	134	-
<i>Santa Fe</i>	2	-	5	-	19	-
<i>Solano</i>	7	-	35	-	123	-
<b>Quirino</b>	<b>25</b>	<b>-</b>	<b>431</b>	<b>-</b>	<b>1,598</b>	<b>-</b>
<i>Cabarroquis (capital)</i>	7	-	126	-	469	-
<i>Diffun</i>	9	-	218	-	852	-
<i>Maddela</i>	5	-	40	-	151	-
<i>Nagtipunan</i>	1	-	36	-	94	-
<i>Saguday</i>	3	-	11	-	32	-
<b>REGION III</b>	<b>395</b>	<b>3</b>	<b>8,335</b>	<b>12</b>	<b>29,176</b>	<b>44</b>
<b>Aurora</b>	<b>140</b>	<b>-</b>	<b>2,647</b>	<b>-</b>	<b>8,634</b>	<b>-</b>
<i>Baler (capital)</i>	18	-	232	-	772	-
<i>Casiguran</i>	7	-	60	-	174	-
<i>Dilasag</i>	7	-	35	-	115	-
<i>Dinalungan</i>	6	-	29	-	109	-
<i>Dingalan</i>	41	-	1,440	-	4,721	-
<i>Dipaculao</i>	18	-	212	-	731	-
<i>María Aurora</i>	23	-	352	-	1,083	-
<i>San Luis</i>	20	-	287	-	929	-
<b>Bataan</b>	<b>55</b>	<b>-</b>	<b>1,474</b>	<b>-</b>	<b>5,374</b>	<b>-</b>
<i>Abucay</i>	1	-	66	-	259	-
<i>City of Balanga (capital)</i>	6	-	69	-	256	-
<i>Limay</i>	6	-	70	-	291	-
<i>Mariveles</i>	16	-	581	-	2,072	-



REGION / PROVINCE / MUNICIPALITY	NUMBER OF EVACUATION CENTERS (ECs)		NUMBER OF DISPLACED INSIDE ECs			
	CUM	NOW	Families		Persons	
			CUM	NOW	CUM	NOW
<i>Orani</i>	5	-	113	-	428	-
<i>Orion</i>	10	-	387	-	1,379	-
<i>Pilar</i>	5	-	39	-	122	-
<i>Samal</i>	6	-	149	-	567	-
<b>Bulacan</b>	<b>113</b>	<b>3</b>	<b>2,229</b>	<b>12</b>	<b>7,565</b>	<b>44</b>
<i>Angat</i>	4	-	100	-	400	-
<i>Balagtas (Bigaa)</i>	4	-	47	-	166	-
<i>Baliuag</i>	4	-	30	-	113	-
<i>Bocaue</i>	9	-	220	-	616	-
<i>Bulacan</i>	8	-	226	-	734	-
<i>Bustos</i>	3	-	10	-	30	-
<i>Calumpit</i>	10	3	463	12	1,458	44
<i>Guiguinto</i>	5	-	111	-	423	-
<i>Hagonoy</i>	14	-	103	-	401	-
<i>City of Malolos (capital)</i>	5	-	97	-	348	-
<i>Marilao</i>	2	-	20	-	62	-
<i>City of Meycauayan</i>	3	-	65	-	186	-
<i>Norzagaray</i>	2	-	118	-	412	-
<i>Obando</i>	9	-	212	-	587	-
<i>Paombong</i>	4	-	11	-	53	-
<i>Pulilan</i>	5	-	22	-	78	-
<i>San Ildefonso</i>	3	-	12	-	59	-
<i>City of San Jose del Monte</i>	1	-	33	-	142	-
<i>San Miguel</i>	12	-	84	-	326	-
<i>San Rafael</i>	2	-	18	-	49	-
<i>Santa Maria</i>	4	-	227	-	922	-
<b>Nueva Ecija</b>	<b>12</b>	<b>-</b>	<b>567</b>	<b>-</b>	<b>2,535</b>	<b>-</b>
<i>Bongabon</i>	3	-	8	-	29	-
<i>Cabanatuan City</i>	1	-	288	-	1,374	-
<i>City of Gapan</i>	3	-	180	-	811	-
<i>Gabaldon (Bitulok &amp; Sabani)</i>	4	-	81	-	291	-
<i>Peñaranda</i>	1	-	10	-	30	-
<b>Pampanga</b>	<b>53</b>	<b>-</b>	<b>1,056</b>	<b>-</b>	<b>3,698</b>	<b>-</b>
<i>Angeles City</i>	3	-	75	-	285	-
<i>Apalit</i>	1	-	1	-	3	-
<i>Arayat</i>	1	-	147	-	574	-
<i>Bacolor</i>	2	-	149	-	557	-
<i>Floridablanca</i>	1	-	5	-	15	-
<i>Guagua</i>	1	-	15	-	59	-
<i>Lubao</i>	3	-	103	-	308	-
<i>Macabebe</i>	19	-	192	-	588	-
<i>Masantol</i>	15	-	203	-	768	-
<i>Minalin</i>	3	-	3	-	14	-
<i>Sasmuan (Sexmoan)</i>	4	-	163	-	527	-
<b>Zambales</b>	<b>22</b>	<b>-</b>	<b>362</b>	<b>-</b>	<b>1,370</b>	<b>-</b>
<i>Botolan</i>	1	-	4	-	16	-
<i>Cabangan</i>	6	-	29	-	121	-
<i>Castillejos</i>	1	-	11	-	25	-
<i>Masinloc</i>	1	-	5	-	13	-
<i>San Antonio</i>	1	-	4	-	18	-
<i>San Marcelino</i>	1	-	1	-	6	-
<i>Santa Cruz</i>	4	-	85	-	375	-
<i>Subic</i>	7	-	223	-	796	-
<b>CALABARZON</b>	<b>2,167</b>	<b>19</b>	<b>63,614</b>	<b>452</b>	<b>235,643</b>	<b>1,783</b>
<b>Batangas</b>	<b>214</b>	<b>-</b>	<b>4,360</b>	<b>-</b>	<b>16,579</b>	<b>-</b>
<i>Alitagtag</i>	8	-	70	-	253	-

REGION / PROVINCE / MUNICIPALITY	NUMBER OF EVACUATION CENTERS (ECs)		NUMBER OF DISPLACED INSIDE ECs			
	CUM	NOW	Families		Persons	
			CUM	NOW	CUM	NOW
<i>Balayan</i>	15	-	93	-	365	-
<i>Balete</i>	6	-	65	-	321	-
<i>Batangas City (capital)</i>	16	-	829	-	2,805	-
<i>Bauan</i>	9	-	129	-	518	-
<i>Calaca</i>	10	-	344	-	1,331	-
<i>Calatagan</i>	6	-	69	-	294	-
<i>Cuenca</i>	3	-	20	-	83	-
<i>Laurel</i>	3	-	6	-	45	-
<i>Lemery</i>	17	-	437	-	1,501	-
<i>Lian</i>	5	-	84	-	322	-
<i>Lipa City</i>	26	-	394	-	1,626	-
<i>Lobo</i>	4	-	46	-	174	-
<i>Mataas Na Kahoy</i>	2	-	15	-	79	-
<i>Nasugbu</i>	17	-	549	-	1,896	-
<i>Padre Garcia</i>	4	-	23	-	85	-
<i>Rosario</i>	3	-	93	-	353	-
<i>San Jose</i>	3	-	16	-	62	-
<i>San Juan</i>	11	-	245	-	1,076	-
<i>San Luis</i>	1	-	6	-	31	-
<i>San Nicolas</i>	1	-	4	-	15	-
<i>San Pascual</i>	3	-	51	-	174	-
<i>Santa Teresita</i>	2	-	5	-	17	-
<i>Santo Tomas</i>	14	-	197	-	807	-
<i>Taal</i>	5	-	73	-	260	-
<i>Talisay</i>	3	-	93	-	357	-
<i>City of Tanauan</i>	11	-	362	-	1,553	-
<i>Tingloy</i>	3	-	11	-	32	-
<i>Tuy</i>	3	-	28	-	130	-
<b>Cavite</b>	<b>316</b>	<b>-</b>	<b>9,301</b>	<b>-</b>	<b>32,647</b>	<b>-</b>
<i>Alfonso</i>	3	-	16	-	56	-
<i>Amadeo</i>	3	-	19	-	83	-
<i>Bacoor</i>	36	-	1,293	-	4,868	-
<i>Carmona</i>	10	-	381	-	1,117	-
<i>Cavite City</i>	24	-	1,854	-	6,082	-
<i>Dasmariñas</i>	19	-	215	-	805	-
<i>Gen. Mariano Alvarez</i>	10	-	54	-	203	-
<i>General Trias</i>	24	-	505	-	1,747	-
<i>Imus</i>	24	-	887	-	3,453	-
<i>Indang</i>	2	-	16	-	64	-
<i>Kawit</i>	32	-	692	-	2,456	-
<i>Maragondon</i>	9	-	238	-	882	-
<i>Mendez (MENDEZ-NUÑEZ)</i>	10	-	33	-	120	-
<i>Naic</i>	16	-	308	-	1,148	-
<i>Noveleta</i>	16	-	245	-	1,170	-
<i>Rosario</i>	9	-	128	-	514	-
<i>Silang</i>	35	-	772	-	2,593	-
<i>Tagaytay City</i>	7	-	111	-	460	-
<i>Tanza</i>	16	-	602	-	2,364	-
<i>Ternate</i>	11	-	932	-	2,462	-
<b>Laguna</b>	<b>535</b>	<b>19</b>	<b>22,882</b>	<b>452</b>	<b>86,598</b>	<b>1,783</b>
<i>Alaminos</i>	11	-	115	-	443	-
<i>Bay</i>	37	-	1,085	-	4,049	-
<i>Biñan</i>	34	3	2,657	246	11,007	995
<i>Cabuyao</i>	22	1	889	15	3,306	67
<i>City of Calamba</i>	59	5	8,410	88	32,451	352
<i>Calauan</i>	12	-	323	-	1,208	-

REGION / PROVINCE / MUNICIPALITY	NUMBER OF EVACUATION CENTERS (ECs)		NUMBER OF DISPLACED INSIDE ECs			
	CUM	NOW	Families		Persons	
			CUM	NOW	CUM	NOW
<i>Cavinti</i>	4	-	12	-	52	-
<i>Famy</i>	17	-	462	-	1,090	-
<i>Kalayaan</i>	12	-	193	-	620	-
<i>Liliw</i>	18	-	295	-	982	-
<i>Los Baños</i>	6	3	256	32	1,038	120
<i>Luisiana</i>	5	-	17	-	47	-
<i>Lumban</i>	8	-	310	-	1,237	-
<i>Mabitac</i>	18	-	359	-	1,372	-
<i>Magdalena</i>	24	-	379	-	1,268	-
<i>Majayjay</i>	11	-	54	-	197	-
<i>Nagcarlan</i>	35	-	896	-	3,027	-
<i>Paete</i>	13	1	125	3	466	9
<i>Pagsanjan</i>	13	-	210	-	753	-
<i>Pakil</i>	10	-	183	-	586	-
<i>Pangil</i>	8	-	246	-	739	-
<i>Pila</i>	15	-	203	-	756	-
<i>Rizal</i>	6	-	29	-	127	-
<i>San Pablo City</i>	33	-	598	-	2,549	-
<i>San Pedro</i>	11	-	716	-	3,043	-
<i>Santa Cruz (capital)</i>	26	5	1,595	61	6,204	191
<i>Santa Maria</i>	17	-	270	-	864	-
<i>City of Santa Rosa</i>	29	1	1,312	7	5,199	49
<i>Siniloan</i>	14	-	57	-	214	-
<i>Victoria</i>	7	-	626	-	1,704	-
<b>Quezon</b>	<b>963</b>	<b>-</b>	<b>21,105</b>	<b>-</b>	<b>73,907</b>	<b>-</b>
<i>Agdangan</i>	11	-	192	-	573	-
<i>Alabat</i>	38	-	579	-	1,718	-
<i>Atimonan</i>	40	-	978	-	2,991	-
<i>Buenavista</i>	33	-	644	-	2,270	-
<i>Burdeos</i>	7	-	140	-	593	-
<i>Calauag</i>	38	-	788	-	2,904	-
<i>Candelaria</i>	9	-	129	-	468	-
<i>Catanauan</i>	16	-	305	-	1,285	-
<i>Dolores</i>	8	-	225	-	817	-
<i>General Luna</i>	27	-	940	-	2,742	-
<i>General Nakar</i>	12	-	246	-	857	-
<i>Guinayangan</i>	7	-	215	-	695	-
<i>Gumaca</i>	77	-	1,505	-	4,673	-
<i>Infanta</i>	42	-	1,293	-	4,296	-
<i>Jomalig</i>	9	-	326	-	1,044	-
<i>Lopez</i>	43	-	679	-	2,393	-
<i>Lucban</i>	7	-	118	-	526	-
<i>Lucena City (capital)</i>	46	-	1,605	-	7,379	-
<i>Macalelon</i>	23	-	389	-	1,199	-
<i>Mauban</i>	12	-	125	-	503	-
<i>Mulanay</i>	59	-	804	-	2,941	-
<i>Padre Burgos</i>	24	-	492	-	1,849	-
<i>Pagbilao</i>	22	-	440	-	1,778	-
<i>Panukulan</i>	36	-	688	-	2,371	-
<i>Patnanungan</i>	10	-	182	-	669	-
<i>Perez</i>	30	-	549	-	1,607	-
<i>Pitogo</i>	36	-	906	-	2,831	-
<i>Plaridel</i>	11	-	336	-	1,154	-
<i>Polillo</i>	31	-	451	-	1,496	-
<i>Quezon</i>	11	-	583	-	1,694	-
<i>Real</i>	31	-	1,246	-	4,132	-

REGION / PROVINCE / MUNICIPALITY	NUMBER OF EVACUATION CENTERS (ECs)		NUMBER OF DISPLACED INSIDE ECs			
	CUM	NOW	Families		Persons	
			CUM	NOW	CUM	NOW
<i>Sampaloc</i>	12	-	97	-	282	-
<i>San Andres</i>	12	-	155	-	583	-
<i>San Antonio</i>	12	-	402	-	1,588	-
<i>San Francisco (Aurora)</i>	3	-	44	-	192	-
<i>San Narciso</i>	10	-	332	-	1,513	-
<i>Sariaya</i>	16	-	341	-	1,109	-
<i>Tagkawayan</i>	10	-	113	-	401	-
<i>City of Tayabas</i>	20	-	252	-	968	-
<i>Tiaong</i>	37	-	586	-	2,523	-
<i>Unisan</i>	25	-	685	-	2,300	-
<b>Rizal</b>	<b>139</b>	<b>-</b>	<b>5,966</b>	<b>-</b>	<b>25,912</b>	<b>-</b>
<i>Angono</i>	8	-	310	-	1,260	-
<i>City of Antipolo</i>	7	-	29	-	126	-
<i>Baras</i>	1	-	11	-	42	-
<i>Binangonan</i>	12	-	201	-	875	-
<i>Cainta</i>	15	-	506	-	2,277	-
<i>Cardona</i>	8	-	59	-	274	-
<i>Jala-Jala</i>	7	-	63	-	190	-
<i>Morong</i>	6	-	122	-	456	-
<i>Pililla</i>	8	-	91	-	284	-
<i>Rodriguez (Montalban)</i>	17	-	1,980	-	9,687	-
<i>San Mateo</i>	17	-	1,826	-	7,779	-
<i>Tanay</i>	12	-	308	-	903	-
<i>Taytay</i>	14	-	412	-	1,609	-
<i>Teresa</i>	7	-	48	-	150	-
<b>MIMAROPA</b>	<b>2,325</b>	<b>-</b>	<b>15,819</b>	<b>-</b>	<b>55,466</b>	<b>-</b>
<b>Marinduque</b>	<b>1,837</b>	<b>-</b>	<b>8,024</b>	<b>-</b>	<b>25,341</b>	<b>-</b>
<i>Boac (capital)</i>	45	-	997	-	3,129	-
<i>Buenavista</i>	53	-	649	-	2,201	-
<i>Gasan</i>	328	-	2,063	-	6,193	-
<i>Mogpog</i>	223	-	948	-	3,028	-
<i>Santa Cruz</i>	1,163	-	1,975	-	6,657	-
<i>Torrijos</i>	25	-	1,392	-	4,133	-
<b>Occidental Mindoro</b>	<b>143</b>	<b>-</b>	<b>1,749</b>	<b>-</b>	<b>6,682</b>	<b>-</b>
<i>Abra de Ilog</i>	14	-	110	-	415	-
<i>Calintaan</i>	2	-	26	-	127	-
<i>Looc</i>	7	-	99	-	346	-
<i>Lubang</i>	16	-	141	-	459	-
<i>Magsaysay</i>	16	-	145	-	540	-
<i>Mamburao (capital)</i>	2	-	58	-	212	-
<i>Paluan</i>	1	-	25	-	94	-
<i>Rizal</i>	15	-	182	-	617	-
<i>Sablayan</i>	33	-	507	-	1,977	-
<i>San Jose</i>	36	-	451	-	1,881	-
<i>Santa Cruz</i>	1	-	5	-	14	-
<b>Oriental Mindoro</b>	<b>120</b>	<b>-</b>	<b>1,857</b>	<b>-</b>	<b>7,321</b>	<b>-</b>
<i>Baco</i>	13	-	338	-	1,568	-
<i>Bansud</i>	5	-	37	-	147	-
<i>Bongabong</i>	4	-	63	-	272	-
<i>Bulalacao (San Pedro)</i>	16	-	559	-	2,024	-
<i>City of Calapan (capital)</i>	16	-	289	-	999	-
<i>Gloria</i>	3	-	27	-	134	-
<i>Mansalay</i>	2	-	26	-	135	-
<i>Naujan</i>	8	-	78	-	328	-
<i>Pinamalayan</i>	19	-	108	-	466	-
<i>Pola</i>	7	-	31	-	124	-

REGION / PROVINCE / MUNICIPALITY	NUMBER OF EVACUATION CENTERS (ECs)		NUMBER OF DISPLACED INSIDE ECs			
	CUM	NOW	Families		Persons	
			CUM	NOW	CUM	NOW
<i>Puerto Galera</i>	8	-	144	-	513	-
<i>Roxas</i>	5	-	32	-	147	-
<i>San Teodoro</i>	4	-	15	-	54	-
<i>Socorro</i>	2	-	11	-	39	-
<i>Victoria</i>	8	-	99	-	371	-
<b>Palawan</b>	<b>108</b>	<b>-</b>	<b>1,938</b>	<b>-</b>	<b>6,719</b>	<b>-</b>
<i>Agutaya</i>	2	-	9	-	24	-
<i>Araceli</i>	6	-	171	-	552	-
<i>Brooke's Point</i>	2	-	9	-	43	-
<i>Busuanga</i>	8	-	107	-	330	-
<i>Coron</i>	34	-	638	-	2,158	-
<i>Culion</i>	6	-	28	-	75	-
<i>Cuyo</i>	7	-	237	-	829	-
<i>El Nido (Bacuit)</i>	3	-	17	-	66	-
<i>Linapacan</i>	5	-	138	-	529	-
<i>Magsaysay</i>	3	-	72	-	194	-
<i>Narra</i>	1	-	26	-	67	-
<i>Puerto Princesa City (Capital)</i>	9	-	254	-	904	-
<i>Roxas</i>	7	-	43	-	191	-
<i>San Vicente</i>	4	-	33	-	137	-
<i>Taytay</i>	11	-	156	-	620	-
<b>Romblon</b>	<b>117</b>	<b>-</b>	<b>2,251</b>	<b>-</b>	<b>9,403</b>	<b>-</b>
<i>Alcantara</i>	5	-	11	-	42	-
<i>Banton</i>	16	-	375	-	1,162	-
<i>Cajidiocan</i>	11	-	184	-	714	-
<i>Calatrava</i>	1	-	4	-	14	-
<i>Concepcion</i>	9	-	160	-	343	-
<i>Corcuera</i>	8	-	101	-	349	-
<i>Looc</i>	12	-	500	-	2,481	-
<i>Magdiwang</i>	10	-	500	-	2,692	-
<i>Odiangan</i>	7	-	33	-	111	-
<i>Romblon (capital)</i>	18	-	55	-	280	-
<i>San Agustin</i>	6	-	31	-	158	-
<i>San Fernando</i>	12	-	283	-	1,003	-
<i>San Jose</i>	1	-	3	-	19	-
<i>Santa Maria (Imelda)</i>	1	-	11	-	35	-
<b>REGION V</b>	<b>2,220</b>	<b>-</b>	<b>43,929</b>	<b>-</b>	<b>168,594</b>	<b>-</b>
<b>Albay</b>	<b>488</b>	<b>-</b>	<b>16,014</b>	<b>-</b>	<b>61,232</b>	<b>-</b>
<i>Bacacay</i>	19	-	434	-	1,774	-
<i>Camalig</i>	6	-	283	-	1,013	-
<i>Daraga (Locsin)</i>	33	-	1,123	-	4,652	-
<i>Guinobatan</i>	26	-	1,255	-	4,253	-
<i>Jovellar</i>	13	-	705	-	2,044	-
<i>Legazpi City (capital)</i>	53	-	1,569	-	6,954	-
<i>Libon</i>	52	-	545	-	2,038	-
<i>City of Ligao</i>	54	-	808	-	2,945	-
<i>Malilipot</i>	18	-	1,252	-	5,639	-
<i>Malinao</i>	23	-	890	-	3,452	-
<i>Manito</i>	10	-	155	-	447	-
<i>Oas</i>	23	-	256	-	998	-
<i>Pio Duran</i>	7	-	223	-	793	-
<i>Polangui</i>	48	-	1,165	-	3,664	-
<i>Rapu-Rapu</i>	11	-	364	-	1,333	-
<i>Santo Domingo (Libog)</i>	17	-	1,770	-	6,406	-
<i>City of Tabaco</i>	44	-	2,647	-	10,743	-
<i>Tiwi</i>	31	-	570	-	2,084	-

REGION / PROVINCE / MUNICIPALITY	NUMBER OF EVACUATION CENTERS (ECs)		NUMBER OF DISPLACED INSIDE ECs			
	CUM	NOW	Families		Persons	
			CUM	NOW	CUM	NOW
<b>Camarines Norte</b>	<b>362</b>	<b>-</b>	<b>6,305</b>	<b>-</b>	<b>23,098</b>	<b>-</b>
<i>Basud</i>	57	-	1,107	-	3,805	-
<i>Capalonga</i>	3	-	32	-	107	-
<i>Daet (capital)</i>	25	-	304	-	1,087	-
<i>Jose Panganiban</i>	17	-	650	-	2,380	-
<i>Labo</i>	90	-	1,284	-	4,694	-
<i>Mercedes</i>	56	-	808	-	3,041	-
<i>Paracale</i>	12	-	451	-	1,902	-
<i>San Lorenzo Ruiz (Imelda)</i>	7	-	124	-	422	-
<i>San Vicente</i>	15	-	157	-	481	-
<i>Santa Elena</i>	45	-	470	-	1,684	-
<i>Talisay</i>	23	-	221	-	956	-
<i>Vinzons</i>	12	-	697	-	2,539	-
<b>Camarines Sur</b>	<b>1,066</b>	<b>-</b>	<b>16,220</b>	<b>-</b>	<b>62,636</b>	<b>-</b>
<i>Baao</i>	46	-	441	-	1,846	-
<i>Balatan</i>	16	-	272	-	1,290	-
<i>Bato</i>	23	-	280	-	1,169	-
<i>Bombon</i>	16	-	189	-	510	-
<i>Buhi</i>	11	-	310	-	1,193	-
<i>Bula</i>	25	-	344	-	1,094	-
<i>Cabusao</i>	25	-	598	-	2,001	-
<i>Calabanga</i>	52	-	1,239	-	4,430	-
<i>Camaligan</i>	19	-	185	-	774	-
<i>Canaman</i>	9	-	77	-	350	-
<i>Caramoan</i>	27	-	697	-	2,382	-
<i>Del Gallego</i>	4	-	93	-	415	-
<i>Gainza</i>	14	-	179	-	643	-
<i>Garchitorena</i>	12	-	137	-	542	-
<i>Goa</i>	55	-	620	-	2,546	-
<i>Iriga City</i>	35	-	488	-	1,979	-
<i>Lagonoy</i>	22	-	464	-	1,751	-
<i>Libmanan</i>	47	-	1,175	-	4,288	-
<i>Lupi</i>	51	-	397	-	1,347	-
<i>Magarao</i>	16	-	439	-	1,724	-
<i>Milaor</i>	18	-	128	-	492	-
<i>Minalabac</i>	25	-	130	-	499	-
<i>Nabua</i>	24	-	412	-	1,716	-
<i>Naga City</i>	67	-	1,199	-	4,226	-
<i>Ocampo</i>	38	-	277	-	1,113	-
<i>Pamplona</i>	29	-	330	-	1,408	-
<i>Pasacao</i>	12	-	343	-	1,474	-
<i>Pili (capital)</i>	35	-	292	-	1,204	-
<i>Presentacion (Parubcan)</i>	23	-	556	-	2,226	-
<i>Ragay</i>	37	-	460	-	1,787	-
<i>Sagñay</i>	7	-	273	-	1,110	-
<i>San fernando</i>	42	-	155	-	693	-
<i>San Jose</i>	31	-	345	-	1,436	-
<i>Sipocot</i>	21	-	324	-	1,288	-
<i>Siruma</i>	48	-	412	-	1,800	-
<i>Tigaon</i>	42	-	332	-	1,338	-
<i>Tinambac</i>	42	-	1,628	-	6,552	-
<b>Catanduanes</b>	<b>121</b>	<b>-</b>	<b>2,424</b>	<b>-</b>	<b>9,905</b>	<b>-</b>
<i>Baras</i>	8	-	145	-	549	-
<i>Bato</i>	3	-	56	-	259	-
<i>Caramoran</i>	1	-	16	-	87	-
<i>Gigmoto</i>	1	-	32	-	114	-

REGION / PROVINCE / MUNICIPALITY	NUMBER OF EVACUATION CENTERS (ECs)		NUMBER OF DISPLACED INSIDE ECs			
	CUM	NOW	Families		Persons	
			CUM	NOW	CUM	NOW
<i>Pandan</i>	38	-	918	-	3,863	-
<i>Panganiban (Payo)</i>	7	-	62	-	305	-
<i>San Andres (Calolbon)</i>	11	-	261	-	940	-
<i>San Miguel</i>	15	-	354	-	1,348	-
<i>Viga</i>	1	-	42	-	159	-
<i>Virac (capital)</i>	36	-	538	-	2,281	-
<b>Masbate</b>	<b>56</b>	<b>-</b>	<b>1,146</b>	<b>-</b>	<b>4,692</b>	<b>-</b>
<i>Aroroy</i>	8	-	184	-	682	-
<i>Baleno</i>	1	-	18	-	58	-
<i>Balud</i>	5	-	45	-	161	-
<i>Batuan</i>	3	-	17	-	55	-
<i>Claveria</i>	5	-	74	-	307	-
<i>Esperanza</i>	4	-	60	-	183	-
<i>City of Masbate (capital)</i>	3	-	106	-	477	-
<i>Milagros</i>	12	-	267	-	1,335	-
<i>Mobo</i>	6	-	94	-	442	-
<i>Monreal</i>	1	-	36	-	141	-
<i>Pio V. Corpuz (Limbuhan)</i>	4	-	181	-	581	-
<i>San Fernando</i>	1	-	17	-	56	-
<i>San Jacinto</i>	1	-	36	-	157	-
<i>Uson</i>	2	-	11	-	57	-
<b>Sorsogon</b>	<b>127</b>	<b>-</b>	<b>1,820</b>	<b>-</b>	<b>7,031</b>	<b>-</b>
<i>Barcelona</i>	12	-	74	-	267	-
<i>Bulan</i>	8	-	23	-	139	-
<i>Bulusan</i>	8	-	33	-	136	-
<i>Casiguran</i>	12	-	89	-	326	-
<i>Castilla</i>	6	-	53	-	187	-
<i>Donsol</i>	6	-	112	-	458	-
<i>Gubat</i>	10	-	137	-	529	-
<i>Irosin</i>	19	-	103	-	441	-
<i>Juban</i>	12	-	226	-	752	-
<i>Magallanes</i>	4	-	10	-	55	-
<i>Prieto Diaz</i>	8	-	575	-	2,276	-
<i>Santa Magdalena</i>	10	-	163	-	654	-
<i>City of Sorsogon (capital)</i>	12	-	222	-	811	-
<b>REGION VI</b>	<b>2,232</b>	<b>2</b>	<b>54,487</b>	<b>5</b>	<b>195,538</b>	<b>21</b>
<b>Aklan</b>	<b>214</b>	<b>-</b>	<b>5,811</b>	<b>-</b>	<b>21,747</b>	<b>-</b>
<i>Altavas</i>	7	-	46	-	178	-
<i>Balete</i>	8	-	381	-	1,285	-
<i>Banga</i>	14	-	242	-	953	-
<i>Batan</i>	7	-	113	-	322	-
<i>Kalibo (capital)</i>	23	-	1,933	-	8,267	-
<i>Libacao</i>	15	-	541	-	1,954	-
<i>Madalag</i>	20	-	162	-	574	-
<i>New Washington</i>	9	-	268	-	969	-
<i>Buruanga</i>	8	-	67	-	177	-
<i>Ibajay</i>	18	-	436	-	1,481	-
<i>Lezo</i>	6	-	97	-	313	-
<i>Makato</i>	4	-	13	-	51	-
<i>Malay</i>	20	-	513	-	1,752	-
<i>Malinao</i>	13	-	139	-	465	-
<i>Nabas</i>	22	-	392	-	1,406	-
<i>Numancia</i>	20	-	468	-	1,600	-
<b>Antique</b>	<b>561</b>	<b>-</b>	<b>13,812</b>	<b>-</b>	<b>44,092</b>	<b>-</b>
<i>Anini-y</i>	15	-	160	-	561	-
<i>Belison</i>	10	-	173	-	519	-



REGION / PROVINCE / MUNICIPALITY	NUMBER OF EVACUATION CENTERS (ECs)		NUMBER OF DISPLACED INSIDE ECs			
	CUM	NOW	Families		Persons	
			CUM	NOW	CUM	NOW
<i>Hamtic</i>	43	-	1,492	-	5,014	-
<i>San Jose (capital)</i>	27	-	463	-	1,556	-
<i>San Remigio</i>	9	-	65	-	325	-
<i>Sibalom</i>	94	-	2,553	-	10,869	-
<i>Tobias Fornier (Dao)</i>	8	-	42	-	134	-
<i>Valderrama</i>	34	-	471	-	1,620	-
<i>Barbaza</i>	47	-	1,003	-	3,436	-
<i>Bugasong</i>	45	-	749	-	2,762	-
<i>Caluya</i>	45	-	1,175	-	4,108	-
<i>Culasi</i>	32	-	710	-	2,092	-
<i>Laua-an</i>	6	-	66	-	192	-
<i>Libertad</i>	16	-	183	-	519	-
<i>Pandan</i>	43	-	438	-	1,425	-
<i>Patnongon</i>	51	-	3,391	-	6,265	-
<i>Sebaste</i>	5	-	202	-	687	-
<i>Tibiao</i>	31	-	476	-	2,008	-
<b>Capiz</b>	<b>452</b>	<b>1</b>	<b>10,909</b>	<b>4</b>	<b>39,133</b>	<b>15</b>
<i>Cuartero</i>	5	-	122	-	410	-
<i>Dao</i>	17	-	309	-	985	-
<i>Dumalag</i>	7	-	367	-	1,082	-
<i>Dumarao</i>	32	-	448	-	1,448	-
<i>Ivisan</i>	12	1	181	4	718	15
<i>Jamindan</i>	8	-	197	-	800	-
<i>Ma-ayon</i>	28	-	987	-	3,605	-
<i>Mambusao</i>	32	-	360	-	1,326	-
<i>Panay</i>	72	-	1,601	-	5,658	-
<i>Panitan</i>	51	-	1,496	-	5,984	-
<i>Pilar</i>	31	-	732	-	2,452	-
<i>Pontevedra</i>	43	-	1,384	-	4,671	-
<i>President Roxas</i>	11	-	629	-	2,442	-
<i>Roxas City (capital)</i>	66	-	1,321	-	4,775	-
<i>Sapi-an</i>	1	-	10	-	33	-
<i>Sigma</i>	14	-	283	-	966	-
<i>Tapaz</i>	22	-	482	-	1,778	-
<b>Guimaras</b>	<b>8</b>	<b>-</b>	<b>97</b>	<b>-</b>	<b>218</b>	<b>-</b>
<i>Buenavista</i>	6	-	47	-	116	-
<i>San Lorenzo</i>	1	-	3	-	8	-
<i>Jordan (capital)</i>	1	-	47	-	94	-
<b>Iloilo</b>	<b>784</b>	<b>1</b>	<b>16,943</b>	<b>1</b>	<b>63,280</b>	<b>6</b>
<i>Ajuy</i>	55	-	1,135	-	3,559	-
<i>Alimodian</i>	1	-	7	-	42	-
<i>Badianan</i>	1	-	1	-	5	-
<i>Balasan</i>	12	-	266	-	962	-
<i>Banate</i>	32	-	102	-	216	-
<i>Barotac Nuevo</i>	14	-	382	-	1,622	-
<i>Barotac Viejo</i>	13	-	713	-	2,055	-
<i>Batad</i>	18	-	1,366	-	4,818	-
<i>Bingawan</i>	1	-	4	-	11	-
<i>Concepcion</i>	24	-	123	-	476	-
<i>Dingle</i>	20	-	919	-	3,879	-
<i>Dueñas</i>	8	-	95	-	367	-
<i>Dumangas</i>	10	-	77	-	310	-
<i>Estancia</i>	6	-	252	-	722	-
<i>Guimbal</i>	12	-	59	-	243	-
<i>Igbaras</i>	1	-	22	-	77	-
<i>Iloilo City (capital)</i>	47	-	1,373	-	5,935	-

REGION / PROVINCE / MUNICIPALITY	NUMBER OF EVACUATION CENTERS (ECs)		NUMBER OF DISPLACED INSIDE ECs			
	CUM	NOW	Families		Persons	
			CUM	NOW	CUM	NOW
<i>Janiuay</i>	19	-	579	-	2,996	-
<i>Lambunao</i>	3	-	36	-	127	-
<i>Leganes</i>	12	-	222	-	1,120	-
<i>Lemery</i>	22	-	227	-	802	-
<i>Leon</i>	5	1	35	1	131	6
<i>Miagao</i>	139	-	67	-	273	-
<i>Mina</i>	11	-	186	-	635	-
<i>New Lucena</i>	10	-	43	-	164	-
<i>Oton</i>	19	-	292	-	1,185	-
<i>City of Passi</i>	26	-	1,245	-	4,419	-
<i>Pavia</i>	10	-	283	-	1,050	-
<i>Pototan</i>	31	-	1,593	-	6,093	-
<i>San Dionisio</i>	15	-	1,440	-	5,292	-
<i>San Enrique</i>	18	-	208	-	822	-
<i>San Joaquin</i>	5	-	53	-	211	-
<i>San Miguel</i>	12	-	193	-	700	-
<i>San Rafael</i>	3	-	9	-	27	-
<i>Santa Barbara</i>	35	-	403	-	1,222	-
<i>Sara</i>	88	-	2,292	-	8,247	-
<i>Tigbauan</i>	17	-	569	-	2,165	-
<i>Tubungan</i>	7	-	14	-	72	-
<i>Zarraga</i>	2	-	58	-	228	-
<b>Negros Occidental</b>	<b>213</b>	<b>-</b>	<b>6,915</b>	<b>-</b>	<b>27,068</b>	<b>-</b>
<i>Bacolod City (capital)</i>	21	-	839	-	3,381	-
<i>Bago City</i>	17	-	244	-	854	-
<i>Binalbagan</i>	3	-	106	-	458	-
<i>Cadiz City</i>	3	-	3	-	10	-
<i>Calatrava</i>	8	-	755	-	3,775	-
<i>Candoni</i>	4	-	90	-	339	-
<i>Cauayan</i>	14	-	835	-	3,212	-
<i>Enrique B. Magalona (Saravia)</i>	1	-	21	-	53	-
<i>City of Himamaylan</i>	7	-	147	-	499	-
<i>Hinigaran</i>	5	-	76	-	294	-
<i>Hinoba-an (Asia)</i>	17	-	740	-	2,706	-
<i>Ilog</i>	12	-	91	-	303	-
<i>Isabela</i>	2	-	42	-	147	-
<i>City of Kabankalan</i>	3	-	355	-	1,414	-
<i>La Carlota City</i>	4	-	12	-	48	-
<i>La Castellana</i>	1	-	2	-	9	-
<i>Manapla</i>	1	-	8	-	20	-
<i>Moises Padilla (Magallon)</i>	1	-	8	-	38	-
<i>Pontevedra</i>	5	-	95	-	350	-
<i>Pulupandan</i>	1	-	215	-	767	-
<i>Sagay City</i>	1	-	2	-	8	-
<i>Salvador Benedicto</i>	1	-	24	-	29	-
<i>San Carlos City</i>	9	-	931	-	3,651	-
<i>San Enrique</i>	29	-	41	-	163	-
<i>Silay City</i>	16	-	250	-	893	-
<i>City of Sipalay</i>	14	-	846	-	3,070	-
<i>City of Talisay</i>	4	-	33	-	153	-
<i>Toboso</i>	2	-	51	-	221	-
<i>Valladolid</i>	5	-	50	-	192	-
<i>City of Victorias</i>	2	-	3	-	11	-
<b>REGION VII</b>	<b>119</b>	<b>2</b>	<b>2,419</b>	<b>38</b>	<b>9,162</b>	<b>179</b>
<b>Bohol</b>	<b>14</b>	<b>-</b>	<b>141</b>	<b>-</b>	<b>514</b>	<b>-</b>
<i>Anda</i>	1	-	2	-	6	-

REGION / PROVINCE / MUNICIPALITY	NUMBER OF EVACUATION CENTERS (ECs)		NUMBER OF DISPLACED INSIDE ECs			
	CUM	NOW	Families		Persons	
			CUM	NOW	CUM	NOW
<i>Baclayon</i>	1	-	1	-	4	-
<i>Candijay</i>	8	-	52	-	174	-
<i>Catigbian</i>	1	-	2	-	8	-
<i>Clarin</i>	1	-	33	-	96	-
<i>Duero</i>	1	-	14	-	53	-
<i>Guindulman</i>	1	-	37	-	173	-
<b>Cebu</b>	<b>77</b>	<b>2</b>	<b>1,175</b>	<b>38</b>	<b>4,312</b>	<b>179</b>
<i>Asturias</i>	3	-	8	-	25	-
<i>Balamban</i>	1	-	39	-	166	-
<i>Bantayan</i>	1	-	25	-	87	-
<i>Barili</i>	2	-	9	-	47	-
<i>Borbon</i>	1	-	1	-	3	-
<i>Cebu City (capital)</i>	4	1	102	18	435	90
<i>Compostela</i>	2	-	14	-	62	-
<i>Consolacion</i>	1	1	59	20	234	89
<i>Cordoba</i>	1	-	10	-	20	-
<i>Daanbantayan</i>	1	-	20	-	65	-
<i>Lapu-Lapu City (Opon)</i>	5	-	22	-	95	-
<i>Liloan</i>	6	-	12	-	55	-
<i>Mandaue City</i>	9	-	321	-	1,251	-
<i>Medellin</i>	4	-	8	-	17	-
<i>Minglanilla</i>	1	-	1	-	7	-
<i>City of Naga</i>	3	-	24	-	101	-
<i>Poro</i>	1	-	29	-	87	-
<i>San Francisco</i>	4	-	38	-	109	-
<i>San Remigio</i>	3	-	18	-	60	-
<i>Santander</i>	1	-	4	-	21	-
<i>Sibonga</i>	1	-	7	-	30	-
<i>Sogod</i>	5	-	63	-	230	-
<i>Tabogon</i>	2	-	13	-	52	-
<i>Tabuelan</i>	2	-	8	-	24	-
<i>City of Talisay</i>	2	-	81	-	348	-
<i>Toledo City</i>	2	-	13	-	44	-
<i>Tuburan</i>	6	-	156	-	428	-
<i>Tudela</i>	3	-	70	-	209	-
<b>Negros Oriental</b>	<b>28</b>	<b>-</b>	<b>1,103</b>	<b>-</b>	<b>4,336</b>	<b>-</b>
<i>Ayungon</i>	3	-	20	-	92	-
<i>Bais City</i>	3	-	66	-	252	-
<i>Basay</i>	1	-	28	-	59	-
<i>City of Bayawan (Tulong)</i>	3	-	170	-	606	-
<i>Canlaon City</i>	1	-	6	-	21	-
<i>City of Guihulngan</i>	6	-	294	-	1,179	-
<i>La Libertad</i>	2	-	16	-	52	-
<i>Santa Catalina</i>	5	-	76	-	302	-
<i>Siaton</i>	4	-	427	-	1,773	-
<b>REGION VIII</b>	<b>377</b>	<b>-</b>	<b>15,746</b>	<b>-</b>	<b>61,836</b>	<b>-</b>
<b>Biliran</b>	<b>22</b>	<b>-</b>	<b>404</b>	<b>-</b>	<b>1,409</b>	<b>-</b>
<i>Almeria</i>	1	-	94	-	253	-
<i>Kawayan</i>	1	-	26	-	130	-
<i>Naval (capital)</i>	13	-	204	-	752	-
<i>Biliran</i>	1	-	2	-	10	-
<i>Maripipi</i>	6	-	78	-	264	-
<b>Eastern Samar</b>	<b>34</b>	<b>-</b>	<b>1,383</b>	<b>-</b>	<b>4,478</b>	<b>-</b>
<i>Jipapad</i>	3	-	65	-	158	-
<i>Balangiga</i>	1	-	212	-	623	-
<i>Lawaan</i>	13	-	1,014	-	3,237	-

REGION / PROVINCE / MUNICIPALITY	NUMBER OF EVACUATION CENTERS (ECs)		NUMBER OF DISPLACED INSIDE ECs			
	CUM	NOW	Families		Persons	
			CUM	NOW	CUM	NOW
<i>Salcedo</i>	17	-	92	-	460	-
<b>Leyte</b>	<b>151</b>	<b>-</b>	<b>7,510</b>	<b>-</b>	<b>33,465</b>	<b>-</b>
<i>Alangalang</i>	1	-	5	-	10	-
<i>Santa Fe</i>	2	-	4	-	16	-
<i>Capoocan</i>	6	-	44	-	183	-
<i>Dulag</i>	1	-	3	-	11	-
<i>Calubian</i>	2	-	47	-	175	-
<i>San Isidro</i>	1	-	3	-	8	-
<i>Tabango</i>	1	-	16	-	58	-
<i>Albuera</i>	12	-	587	-	1,893	-
<i>Kananga</i>	1	-	3	-	16	-
<i>Matag-ob</i>	1	-	187	-	568	-
<i>Merida</i>	1	-	5	-	20	-
<i>Ormoc City</i>	32	-	573	-	2,007	-
<i>Palompon</i>	1	-	21	-	75	-
<i>Abuyog</i>	2	-	48	-	152	-
<i>Bato</i>	5	-	1,057	-	5,285	-
<i>City of Baybay</i>	9	-	514	-	2,537	-
<i>Hilongos</i>	48	-	3,340	-	16,700	-
<i>Hindang</i>	6	-	550	-	2,148	-
<i>Inopacan</i>	13	-	390	-	1,248	-
<i>Mahaplag</i>	5	-	97	-	298	-
<i>Matalom</i>	1	-	16	-	57	-
<b>Northern Samar</b>	<b>46</b>	<b>-</b>	<b>2,652</b>	<b>-</b>	<b>10,491</b>	<b>-</b>
<i>Allen</i>	1	-	44	-	309	-
<i>Biri</i>	1	-	72	-	261	-
<i>Bobon</i>	1	-	33	-	121	-
<i>Capul</i>	1	-	58	-	210	-
<i>Catarman (capital)</i>	2	-	104	-	476	-
<i>Lavezares</i>	1	-	63	-	263	-
<i>Lope de Vega</i>	11	-	204	-	728	-
<i>Mondragon</i>	1	-	10	-	46	-
<i>Rosario</i>	1	-	613	-	2,284	-
<i>San Antonio</i>	1	-	26	-	104	-
<i>San Isidro</i>	1	-	100	-	417	-
<i>San Jose</i>	1	-	55	-	214	-
<i>San Vicente</i>	1	-	3	-	31	-
<i>Victoria</i>	1	-	213	-	739	-
<i>Catubig</i>	1	-	16	-	63	-
<i>Gamay</i>	1	-	109	-	230	-
<i>Laoang</i>	14	-	147	-	519	-
<i>Lapinig</i>	1	-	274	-	1,270	-
<i>Mapanas</i>	1	-	9	-	50	-
<i>Palapag</i>	1	-	33	-	146	-
<i>Pambujan</i>	1	-	373	-	1,638	-
<i>San Roque</i>	1	-	93	-	372	-
<b>Western Samar</b>	<b>55</b>	<b>-</b>	<b>823</b>	<b>-</b>	<b>3,068</b>	<b>-</b>
<i>Almagro</i>	1	-	96	-	292	-
<i>Calbayog City</i>	3	-	107	-	403	-
<i>Gandara</i>	1	-	2	-	10	-
<i>Mataguinao</i>	3	-	24	-	102	-
<i>Pagsanghan</i>	1	-	17	-	58	-
<i>San Jorge</i>	3	-	27	-	78	-
<i>Santa Margarita</i>	4	-	57	-	282	-
<i>Tagapul-an</i>	6	-	264	-	999	-
<i>Tarangnan</i>	2	-	18	-	60	-

REGION / PROVINCE / MUNICIPALITY	NUMBER OF EVACUATION CENTERS (ECs)		NUMBER OF DISPLACED INSIDE ECs			
	CUM	NOW	Families		Persons	
			CUM	NOW	CUM	NOW
<i>City of Catbalogan (capital)</i>	17	-	92	-	360	-
<i>Jiabong</i>	2	-	19	-	64	-
<i>Motiong</i>	3	-	39	-	147	-
<i>Paranas (Wright)</i>	2	-	6	-	20	-
<i>Pinabacdao</i>	3	-	32	-	101	-
<i>San Jose de Buan</i>	2	-	18	-	65	-
<i>Santa Rita</i>	2	-	5	-	27	-
<b>Southern Leyte</b>	<b>69</b>	<b>-</b>	<b>2,974</b>	<b>-</b>	<b>8,925</b>	<b>-</b>
<i>Bontoc</i>	13	-	160	-	575	-
<i>Limasawa</i>	1	-	67	-	181	-
<i>City of Maasin (capital)</i>	1	-	1,787	-	4,772	-
<i>Macrohon</i>	11	-	107	-	433	-
<i>Malitbog</i>	1	-	220	-	684	-
<i>Padre Burgos</i>	5	-	61	-	285	-
<i>Tomas Oppus</i>	7	-	23	-	62	-
<i>Anahawan</i>	1	-	4	-	8	-
<i>Hinundayan</i>	1	-	21	-	111	-
<i>Libagon</i>	1	-	33	-	171	-
<i>Liloan</i>	7	-	56	-	192	-
<i>Saint Bernard</i>	7	-	288	-	897	-
<i>San Francisco</i>	1	-	2	-	8	-
<i>San Juan (Cabalian)</i>	2	-	54	-	236	-
<i>San Ricardo</i>	2	-	20	-	57	-
<i>Sogod</i>	8	-	71	-	253	-
<b>REGION IX</b>	<b>30</b>	<b>5</b>	<b>5,602</b>	<b>111</b>	<b>27,890</b>	<b>473</b>
<b>Zamboanga del Norte</b>	<b>3</b>	<b>-</b>	<b>921</b>	<b>-</b>	<b>4,638</b>	<b>-</b>
<i>Pres. Manuel A. Roxas</i>	1	-	97	-	485	-
<i>Sibuco</i>	1	-	800	-	4,000	-
<i>Siocon</i>	1	-	24	-	153	-
<b>Zamboanga del Sur</b>	<b>26</b>	<b>5</b>	<b>4,302</b>	<b>111</b>	<b>21,357</b>	<b>473</b>
<i>Pitogo</i>	1	-	9	-	35	-
<i>Zamboanga City</i>	25	5	4,293	111	21,322	473
<b>Basilan (Isabela City)</b>	<b>1</b>	<b>-</b>	<b>379</b>	<b>-</b>	<b>1,895</b>	<b>-</b>
<i>City of Isabela (capital)</i>	1	-	379	-	1,895	-
<b>REGION X</b>	<b>31</b>	<b>-</b>	<b>842</b>	<b>-</b>	<b>3,764</b>	<b>-</b>
<b>Lanao del Norte</b>	<b>19</b>	<b>-</b>	<b>262</b>	<b>-</b>	<b>1,230</b>	<b>-</b>
<i>Iligan City</i>	7	-	192	-	896	-
<i>Sultan Naga Dimaporo (Karomatan)</i>	12	-	70	-	334	-
<b>Misamis Oriental</b>	<b>12</b>	<b>-</b>	<b>580</b>	<b>-</b>	<b>2,534</b>	<b>-</b>
<i>Cagayan De Oro City (capital)</i>	3	-	76	-	311	-
<i>Jasaan</i>	6	-	307	-	1,435	-
<i>Tagoloan</i>	3	-	197	-	788	-
<b>REGION XI</b>	<b>1</b>	<b>-</b>	<b>74</b>	<b>-</b>	<b>289</b>	<b>-</b>
<b>Davao del Norte</b>	<b>1</b>	<b>-</b>	<b>74</b>	<b>-</b>	<b>289</b>	<b>-</b>
<i>Island Garden City of Samal</i>	1	-	74	-	289	-
<b>REGION XII</b>	<b>63</b>	<b>1</b>	<b>3,946</b>	<b>5</b>	<b>17,825</b>	<b>25</b>
<b>North Cotabato</b>	<b>33</b>	<b>1</b>	<b>2,025</b>	<b>5</b>	<b>9,868</b>	<b>25</b>
<i>Libungan</i>	6	1	235	5	1,175	25
<i>Midsayap</i>	6	-	147	-	478	-
<i>Pigkawayan</i>	21	-	1,643	-	8,215	-
<b>Sarangani</b>	<b>4</b>	<b>-</b>	<b>90</b>	<b>-</b>	<b>450</b>	<b>-</b>
<i>Kiamba</i>	3	-	71	-	355	-
<i>Alabel (capital)</i>	1	-	19	-	95	-
<b>South Cotabato</b>	<b>2</b>	<b>-</b>	<b>97</b>	<b>-</b>	<b>367</b>	<b>-</b>

REGION / PROVINCE / MUNICIPALITY	NUMBER OF EVACUATION CENTERS (ECs)		NUMBER OF DISPLACED INSIDE ECs			
	CUM	NOW	Families		Persons	
			CUM	NOW	CUM	NOW
<i>General Santos City (Dadiangas)</i>	2	-	97	-	367	-
<b>Sultan Kudarat</b>	<b>24</b>	<b>-</b>	<b>1,734</b>	<b>-</b>	<b>7,140</b>	<b>-</b>
<i>Kalamansig</i>	13	-	939	-	4,695	-
<i>Lebak</i>	5	-	256	-	1,157	-
<i>Palimbang</i>	5	-	390	-	828	-
<i>Sen. Ninoy Aquino</i>	1	-	149	-	460	-
<b>CARAGA</b>	<b>56</b>	<b>-</b>	<b>1,318</b>	<b>-</b>	<b>4,616</b>	<b>-</b>
<b>Agusan del Norte</b>	<b>6</b>	<b>-</b>	<b>150</b>	<b>-</b>	<b>619</b>	<b>-</b>
<i>Butuan City (capital)</i>	5	-	83	-	329	-
<i>City of Cabadbaran</i>	1	-	67	-	290	-
<b>Dinagat Island</b>	<b>30</b>	<b>-</b>	<b>629</b>	<b>-</b>	<b>1,896</b>	<b>-</b>
<i>Basilisa (Rizal)</i>	5	-	41	-	152	-
<i>Cagdianao</i>	1	-	2	-	8	-
<i>Libjo (Albor)</i>	9	-	141	-	542	-
<i>San Jose (capital)</i>	14	-	436	-	1,161	-
<i>Tubajon</i>	1	-	9	-	33	-
<b>Surigao del Norte</b>	<b>20</b>	<b>-</b>	<b>539</b>	<b>-</b>	<b>2,101</b>	<b>-</b>
<i>Bacuag</i>	7	-	140	-	515	-
<i>Claver</i>	1	-	17	-	52	-
<i>Del Carmen</i>	1	-	20	-	81	-
<i>Mainit</i>	3	-	7	-	24	-
<i>Malimono</i>	2	-	50	-	194	-
<i>Placer</i>	2	-	135	-	428	-
<i>Surigao City (capital)</i>	4	-	170	-	807	-
<b>CAR</b>	<b>20</b>	<b>-</b>	<b>181</b>	<b>-</b>	<b>661</b>	<b>-</b>
<b>Abra</b>	<b>2</b>	<b>-</b>	<b>2</b>	<b>-</b>	<b>6</b>	<b>-</b>
<i>Daguioman</i>	2	-	2	-	6	-
<b>Apayao</b>	<b>3</b>	<b>-</b>	<b>13</b>	<b>-</b>	<b>47</b>	<b>-</b>
<i>Conner</i>	1	-	7	-	28	-
<i>Pudtol</i>	2	-	6	-	19	-
<b>Benguet</b>	<b>1</b>	<b>-</b>	<b>5</b>	<b>-</b>	<b>13</b>	<b>-</b>
<i>Kibungan</i>	1	-	5	-	13	-
<b>Ifugao</b>	<b>5</b>	<b>-</b>	<b>18</b>	<b>-</b>	<b>51</b>	<b>-</b>
<i>Aguinaldo</i>	1	-	11	-	24	-
<i>Asipulo</i>	2	-	2	-	10	-
<i>Lamut</i>	1	-	1	-	3	-
<i>Tinoc</i>	1	-	4	-	14	-
<b>Kalinga</b>	<b>4</b>	<b>-</b>	<b>40</b>	<b>-</b>	<b>181</b>	<b>-</b>
<i>Balbalan</i>	2	-	7	-	32	-
<i>Lubuagan</i>	1	-	25	-	125	-
<i>City of Tabuk (capital)</i>	1	-	8	-	24	-
<b>Mountain Province</b>	<b>5</b>	<b>-</b>	<b>103</b>	<b>-</b>	<b>363</b>	<b>-</b>
<i>Barlig</i>	1	-	10	-	31	-
<i>Paracelis</i>	1	-	67	-	224	-
<i>Besao</i>	3	-	26	-	108	-
<b>BARMM</b>	<b>65</b>	<b>9</b>	<b>10,927</b>	<b>503</b>	<b>54,667</b>	<b>2,515</b>
<b>Maguindanao</b>	<b>63</b>	<b>9</b>	<b>10,615</b>	<b>503</b>	<b>53,075</b>	<b>2,515</b>
<i>Ampatuan</i>	1	-	517	-	2,585	-
<i>Datu Abdullah Sangki</i>	1	-	53	-	265	-
<i>Datu Anggal Midtimbang</i>	3	-	180	-	900	-
<i>Datu Blah T. Sinsuat</i>	13	4	935	68	4,675	340
<i>Datu Hoffer Ampatuan</i>	1	-	5	-	25	-
<i>Datu Odin Sinsuat (Dinaig) (capital)</i>	9	4	825	388	4,125	1,940
<i>Datu Piang</i>	5	-	702	-	3,510	-

REGION / PROVINCE / MUNICIPALITY	NUMBER OF EVACUATION CENTERS (ECs)		NUMBER OF DISPLACED				
			INSIDE ECs				
	CUM	NOW	Families		Persons		
				CUM	NOW	CUM	NOW
Northern Kabuntalan	3	-	154	-	770	-	-
Parang	16	-	658	-	3,290	-	-
Sultan Kudarat (Nuling)	1	-	3,750	-	18,750	-	-
Sultan Mastura	1	-	280	-	1,400	-	-
Upi	9	1	2,556	47	12,780	235	-
<b>Sulu</b>	<b>1</b>	<b>-</b>	<b>278</b>	<b>-</b>	<b>1,512</b>	<b>-</b>	<b>-</b>
Maimbung	1	-	278	-	1,512	-	-
Cotabato City	1	-	34	-	80	-	-

Note: This version reflects the actual number of displaced families and persons inside ECs in CALABARZON after data validation on 05 January 2023, 4PM. Hence, changes in figures are based on the ongoing assessment and validation being conducted.

\*The LGUs of Calumpit, Bulacan and Tuao, Cagayan shall provide the needs of the families/persons still staying inside ECs.

Source: DSWD FOs

## b. Outside Evacuation Center

There are **9,799 families** or **48,766 persons** temporarily staying with their relatives or friends in **Regions CAR, I, II, VI, IX, and BARMM** (see Table 3).

**Table 3. Number of Displaced Families / Persons Outside Evacuation Center**

REGION / PROVINCE / MUNICIPALITY	NUMBER OF DISPLACED			
	OUTSIDE ECs			
	Families		Persons	
	CUM	NOW	CUM	NOW
<b>GRAND TOTAL</b>	<b>490,333</b>	<b>9,799</b>	<b>2,078,793</b>	<b>48,766</b>
<b>REGION I</b>	<b>635</b>	<b>2</b>	<b>2,360</b>	<b>3</b>
<b>Ilocos Sur</b>	<b>75</b>	<b>-</b>	<b>290</b>	<b>-</b>
Cabugao	1	-	3	-
Narvacan	38	-	153	-
Santa Cruz	36	-	134	-
<b>La Union</b>	<b>436</b>	<b>-</b>	<b>1,586</b>	<b>-</b>
Bauang	251	-	845	-
Caba	129	-	501	-
Pugo	15	-	62	-
Rosario	20	-	91	-
CITY OF SAN FERNANDO (Capital)	3	-	13	-
Santo Tomas	18	-	74	-
<b>Pangasinan</b>	<b>124</b>	<b>2</b>	<b>484</b>	<b>3</b>
Bani	43	-	163	-
Binmaley	4	-	19	-
Infanta	1	-	3	-
Labrador	55	-	225	-
LINGAYEN (Capital)	11	-	49	-
Mabini	1	-	4	-
San Fabian	3	-	9	-
Sison	5	1	10	1
CITY OF URDANETA	1	1	2	2
<b>REGION II</b>	<b>20,667</b>	<b>24</b>	<b>72,961</b>	<b>92</b>
<b>Cagayan</b>	<b>2,419</b>	<b>24</b>	<b>8,045</b>	<b>92</b>
Alcala	288	-	894	-
Amulung	1,155	-	3,749	-
Aparri	13	-	29	-
Baggao	134	-	484	-
Ballesteros	61	-	207	-
Camalaniugan	43	-	164	-



REGION / PROVINCE / MUNICIPALITY	NUMBER OF DISPLACED			
	OUTSIDE ECs			
	Families		Persons	
	CUM	NOW	CUM	NOW
<i>Gattaran</i>	174	-	587	-
<i>Gonzaga</i>	46	-	204	-
<i>Iguig</i>	53	-	195	-
<i>Lal-lo</i>	86	-	315	-
<i>Lasam</i>	58	-	225	-
<i>Pamplona</i>	1	-	6	-
<i>Piat</i>	2	-	5	-
<i>Santa Ana</i>	43	-	158	-
<i>Santa Praxedes</i>	10	-	25	-
<i>Santa Teresita</i>	3	-	24	-
<i>Santo Niño (Faire)</i>	82	-	249	-
<i>Solana</i>	42	-	127	-
<i>Tuao</i>	24	24	92	92
<i>Tuguegarao City (capital)</i>	101	-	306	-
<b>Isabela</b>	<b>17,754</b>	-	<b>63,086</b>	-
<i>Alicia</i>	1,737	-	5,456	-
<i>Aurora</i>	87	-	317	-
<i>Benito Soliven</i>	12	-	28	-
<i>Burgos</i>	9	-	35	-
<i>Cabagan</i>	818	-	4,090	-
<i>City of Cauayan</i>	3,120	-	9,776	-
<i>Cordon</i>	1,036	-	3,554	-
<i>Delfin Albano (Magsaysay)</i>	379	-	1,014	-
<i>Echague</i>	14	-	54	-
<i>Gamu</i>	43	-	147	-
<i>Ilagan (capital)</i>	1,185	-	4,310	-
<i>Jones</i>	12	-	42	-
<i>Luna</i>	31	-	103	-
<i>Naguilian</i>	190	-	561	-
<i>Palanan</i>	18	-	148	-
<i>Quirino</i>	5	-	5	-
<i>Ramon</i>	27	-	110	-
<i>Reina Mercedes</i>	39	-	148	-
<i>Roxas</i>	1,070	-	3,862	-
<i>San Agustin</i>	19	-	61	-
<i>San Guillermo</i>	1	-	4	-
<i>San Isidro</i>	10	-	33	-
<i>San Manuel</i>	18	-	58	-
<i>San Mariano</i>	2	-	12	-
<i>San Mateo</i>	1,349	-	5,194	-
<i>San Pablo</i>	1,679	-	5,840	-
<i>Santa Maria</i>	1,865	-	7,500	-
<i>City of Santiago</i>	2,341	-	8,915	-
<i>Santo Tomas</i>	621	-	1,669	-
<i>Tumauini</i>	17	-	40	-
<b>Nueva Vizcaya</b>	<b>294</b>	-	<b>1,084</b>	-
<i>Alfonso Castaneda</i>	5	-	18	-
<i>Ambaguio</i>	7	-	19	-
<i>Aritao</i>	24	-	92	-
<i>Bagabag</i>	160	-	565	-
<i>Bambang</i>	27	-	103	-
<i>Bayombong (capital)</i>	30	-	126	-
<i>Diadi</i>	13	-	58	-

REGION / PROVINCE / MUNICIPALITY	NUMBER OF DISPLACED			
	OUTSIDE ECs			
	Families		Persons	
	CUM	NOW	CUM	NOW
<i>Kasibu</i>	2	-	9	-
<i>Quezon</i>	2	-	7	-
<i>Santa Fe</i>	14	-	61	-
<i>Solano</i>	7	-	7	-
<i>Villaverde</i>	3	-	19	-
<b>Quirino</b>	<b>200</b>	-	<b>746</b>	-
<i>Aglipay</i>	60	-	236	-
<i>Cabarroguis (capital)</i>	81	-	288	-
<i>Diffun</i>	26	-	87	-
<i>Maddela</i>	12	-	53	-
<i>Nagtipunan</i>	12	-	44	-
<i>Saguday</i>	9	-	38	-
<b>REGION III</b>	<b>3,839</b>	-	<b>13,772</b>	-
<b>Aurora</b>	<b>1,305</b>	-	<b>3,885</b>	-
<i>Casiguran</i>	2	-	5	-
<i>Dilasag</i>	715	-	1,953	-
<i>Dingalan</i>	473	-	1,665	-
<i>Dipaculao</i>	15	-	57	-
<i>Maria Aurora</i>	7	-	14	-
<i>San Luis</i>	93	-	191	-
<b>Bataan</b>	<b>588</b>	-	<b>2,723</b>	-
<i>Samal</i>	588	-	2,723	-
<b>Bulacan</b>	<b>6</b>	-	<b>13</b>	-
<i>Bustos</i>	6	-	13	-
<b>Pampanga</b>	<b>1,930</b>	-	<b>7,118</b>	-
<i>Angeles City</i>	3	-	18	-
<i>Bacolor</i>	282	-	1,645	-
<i>Lubao</i>	1,171	-	3,587	-
<i>Masantol</i>	474	-	1,868	-
<b>Zambales</b>	<b>10</b>	-	<b>33</b>	-
<i>San Antonio</i>	4	-	17	-
<i>San Felipe</i>	6	-	16	-
<b>CALABARZON</b>	<b>170,077</b>	-	<b>706,805</b>	-
<b>Batangas</b>	<b>13,524</b>	-	<b>59,123</b>	-
<i>Agoncillo</i>	153	-	733	-
<i>Alitagtag</i>	12	-	56	-
<i>Balayan</i>	113	-	565	-
<i>Balete</i>	31	-	142	-
<i>Batangas City (capital)</i>	293	-	1,141	-
<i>Bauan</i>	222	-	997	-
<i>Calaca</i>	37	-	131	-
<i>Calatagan</i>	4	-	15	-
<i>Cuenca</i>	20	-	92	-
<i>Ibaan</i>	217	-	802	-
<i>Laurel</i>	95	-	436	-
<i>Lemery</i>	924	-	2,723	-
<i>Lian</i>	1,717	-	6,797	-
<i>Lipa City</i>	2,269	-	11,253	-
<i>Lobo</i>	290	-	1,242	-
<i>Malvar</i>	184	-	668	-
<i>Mataas Na Kahoy</i>	91	-	458	-
<i>Nasugbu</i>	118	-	566	-
<i>Padre Garcia</i>	1	-	5	-

REGION / PROVINCE / MUNICIPALITY	NUMBER OF DISPLACED			
	OUTSIDE ECs			
	Families		Persons	
	CUM	NOW	CUM	NOW
Rosario	142	-	656	-
San Jose	8	-	27	-
San Juan	5,779	-	26,124	-
San Luis	97	-	433	-
San Nicolas	19	-	88	-
San Pascual	9	-	30	-
Santa Teresita	14	-	70	-
Santo Tomas	168	-	847	-
Taal	117	-	527	-
Talisay	32	-	162	-
City of Tanauan	134	-	649	-
Taysan	66	-	246	-
Tingloy	148	-	442	-
<b>Cavite</b>	<b>113,785</b>	<b>-</b>	<b>478,079</b>	<b>-</b>
Alfonso	33	-	165	-
Amadeo	81	-	314	-
Bacoor	97,137	-	411,627	-
Carmona	221	-	770	-
Cavite City	49	-	203	-
Gen. Mariano Alvarez	10	-	47	-
General Emilio Aguinaldo	2	-	12	-
General Trias	7,777	-	28,067	-
Imus	3,579	-	15,320	-
Magallanes	1	-	4	-
Mendez (MENDEZ-NUÑEZ)	16	-	60	-
Novelata	3,453	-	15,369	-
Rosario	819	-	3,549	-
Silang	136	-	636	-
Tagaytay City	16	-	57	-
Tanza	177	-	762	-
Ternate	274	-	1,098	-
Trece Martires City (capital)	4	-	19	-
<b>Laguna</b>	<b>24,539</b>	<b>-</b>	<b>100,298</b>	<b>-</b>
Alaminos	164	-	475	-
Bay	731	-	2,779	-
Biñan	1,805	-	7,937	-
Cabuyao	151	-	615	-
City of Calamba	202	-	850	-
Calauan	4,894	-	18,596	-
Cavinti	79	-	315	-
Liliw	85	-	291	-
Los Baños	7	-	31	-
Luisiana	30	-	122	-
Lumban	121	-	469	-
Mabitac	448	-	1,683	-
Magdalena	183	-	569	-
Majayjay	15	-	57	-
Nagcarlan	195	-	688	-
Paete	3	-	11	-
Pagsanjan	221	-	912	-
Pakil	23	-	65	-
Pila	8	-	25	-
Rizal	62	-	233	-

REGION / PROVINCE / MUNICIPALITY	NUMBER OF DISPLACED			
	OUTSIDE ECs			
	Families		Persons	
	CUM	NOW	CUM	NOW
<i>San Pablo City</i>	40	-	174	-
<i>San Pedro</i>	13,103	-	54,210	-
<i>Santa Cruz (capital)</i>	1,620	-	7,988	-
<i>Santa Maria</i>	273	-	914	-
<i>Siniloan</i>	76	-	289	-
<b>Quezon</b>	<b>17,787</b>	-	<b>67,310</b>	-
<i>Agdangan</i>	560	-	2,265	-
<i>Alabat</i>	148	-	389	-
<i>Atimonan</i>	274	-	1,025	-
<i>Buenavista</i>	738	-	2,890	-
<i>Burdeos</i>	476	-	1,758	-
<i>Calauag</i>	452	-	1,803	-
<i>Candelaria</i>	9	-	38	-
<i>Catanauan</i>	848	-	4,067	-
<i>Dolores</i>	130	-	543	-
<i>General Nakar</i>	161	-	603	-
<i>Guinayangan</i>	435	-	2,145	-
<i>Gumaca</i>	843	-	2,697	-
<i>Infanta</i>	75	-	287	-
<i>Jomalig</i>	292	-	1,025	-
<i>Lopez</i>	536	-	2,259	-
<i>Lucena City (capital)</i>	185	-	584	-
<i>Macalelon</i>	343	-	1,261	-
<i>Mulanay</i>	2,712	-	10,795	-
<i>Padre Burgos</i>	1,404	-	4,555	-
<i>Pagbilao</i>	383	-	1,443	-
<i>Panukulan</i>	1,015	-	3,506	-
<i>Patnanungan</i>	72	-	282	-
<i>Perez</i>	127	-	511	-
<i>Pitogo</i>	1,382	-	4,355	-
<i>Plaridel</i>	576	-	2,290	-
<i>Polillo</i>	676	-	2,445	-
<i>Quezon</i>	87	-	253	-
<i>Real</i>	264	-	891	-
<i>Sampaloc</i>	44	-	115	-
<i>San Andres</i>	2	-	8	-
<i>San Antonio</i>	323	-	1,128	-
<i>San Francisco (Aurora)</i>	251	-	877	-
<i>San Narciso</i>	18	-	90	-
<i>Sariaya</i>	163	-	555	-
<i>Tagkawayan</i>	547	-	2,587	-
<i>City of Tayabas</i>	364	-	1,838	-
<i>Tiaong</i>	571	-	2,194	-
<i>Unisan</i>	301	-	953	-
<b>Rizal</b>	<b>442</b>	-	<b>1,995</b>	-
<i>City of Antipolo</i>	48	-	197	-
<i>Baras</i>	44	-	141	-
<i>Binangonan</i>	36	-	174	-
<i>Cardona</i>	34	-	113	-
<i>Morong</i>	15	-	54	-
<i>Rodriguez (Montalban)</i>	263	-	1,305	-
<i>Teresa</i>	2	-	11	-
<b>MIMAROPA</b>	<b>9,648</b>	-	<b>33,153</b>	-

REGION / PROVINCE / MUNICIPALITY	NUMBER OF DISPLACED			
	OUTSIDE ECs			
	Families		Persons	
	CUM	NOW	CUM	NOW
<b>Marinduque</b>	<b>6,705</b>	-	<b>22,030</b>	-
<i>Boac (capital)</i>	3,939	-	12,792	-
<i>Buenavista</i>	982	-	3,668	-
<i>Gasan</i>	324	-	996	-
<i>Mogpog</i>	206	-	680	-
<i>Santa Cruz</i>	5	-	13	-
<i>Torrijos</i>	1,249	-	3,881	-
<b>Occidental Mindoro</b>	<b>915</b>	-	<b>3,333</b>	-
<i>Abra de Ilog</i>	23	-	95	-
<i>Looc</i>	85	-	270	-
<i>Lubang</i>	258	-	754	-
<i>Magsaysay</i>	25	-	98	-
<i>Paluan</i>	203	-	920	-
<i>Rizal</i>	94	-	452	-
<i>Sablayan</i>	208	-	651	-
<i>San Jose</i>	19	-	93	-
<b>Oriental Mindoro</b>	<b>922</b>	-	<b>3,652</b>	-
<i>Baco</i>	196	-	869	-
<i>Bulalacao (San Pedro)</i>	93	-	390	-
<i>City of Calapan (capital)</i>	61	-	184	-
<i>Gloria</i>	28	-	109	-
<i>Naujan</i>	171	-	631	-
<i>Pinamalayan</i>	240	-	974	-
<i>Pola</i>	21	-	87	-
<i>Puerto Galera</i>	99	-	369	-
<i>Socorro</i>	13	-	39	-
<b>Palawan</b>	<b>484</b>	-	<b>1,837</b>	-
<i>Agutaya</i>	51	-	237	-
<i>Araceli</i>	4	-	10	-
<i>Coron</i>	348	-	1,246	-
<i>El Nido (Bacuit)</i>	10	-	50	-
<i>Magsaysay</i>	1	-	5	-
<i>Roxas</i>	1	-	3	-
<i>San Vicente</i>	69	-	286	-
<b>Romblon</b>	<b>622</b>	-	<b>2,301</b>	-
<i>Banton</i>	387	-	1,189	-
<i>Calatrava</i>	4	-	10	-
<i>Ferrol</i>	5	-	25	-
<i>Odiongan</i>	33	-	104	-
<i>Romblon (capital)</i>	53	-	273	-
<i>San Agustin</i>	65	-	325	-
<i>San Andres</i>	70	-	350	-
<i>San Fernando</i>	5	-	25	-
<b>REGION V</b>	<b>32,216</b>	-	<b>123,976</b>	-
<b>Albay</b>	<b>14,120</b>	-	<b>53,558</b>	-
<i>Bacacay</i>	533	-	1,966	-
<i>Camalig</i>	617	-	2,348	-
<i>Daraga (Locsin)</i>	216	-	730	-
<i>Guinobatan</i>	513	-	1,739	-
<i>Jovellar</i>	275	-	937	-
<i>Legazpi City (capital)</i>	2,783	-	10,883	-
<i>Libon</i>	969	-	3,797	-
<i>City of Ligao</i>	19	-	95	-

REGION / PROVINCE / MUNICIPALITY	NUMBER OF DISPLACED			
	OUTSIDE ECs			
	Families		Persons	
	CUM	NOW	CUM	NOW
<i>Malilipot</i>	1,796	-	6,862	-
<i>Malinao</i>	2,325	-	8,422	-
<i>Manito</i>	288	-	1,058	-
<i>Oas</i>	267	-	923	-
<i>Pio Duran</i>	37	-	124	-
<i>Polangui</i>	813	-	2,520	-
<i>Rapu-Rapu</i>	785	-	3,382	-
<i>Santo Domingo (Libog)</i>	56	-	216	-
<i>City of Tabaco</i>	1,088	-	4,631	-
<i>Tiwi</i>	740	-	2,925	-
<b>Camarines Norte</b>	<b>1,836</b>	<b>-</b>	<b>6,709</b>	<b>-</b>
<i>Basud</i>	259	-	1,006	-
<i>Capalonga</i>	9	-	41	-
<i>Daet (capital)</i>	39	-	154	-
<i>Jose Panganiban</i>	42	-	130	-
<i>Labo</i>	796	-	2,820	-
<i>Mercedes</i>	217	-	860	-
<i>Paracale</i>	90	-	376	-
<i>San Vicente</i>	75	-	198	-
<i>Santa Elena</i>	176	-	685	-
<i>Talisay</i>	5	-	19	-
<i>Vinzons</i>	128	-	420	-
<b>Camarines Sur</b>	<b>10,143</b>	<b>-</b>	<b>41,425</b>	<b>-</b>
<i>Baao</i>	1,624	-	6,643	-
<i>Balatan</i>	8	-	44	-
<i>Bombon</i>	60	-	197	-
<i>Buhi</i>	535	-	2,050	-
<i>Bula</i>	287	-	1,126	-
<i>Cabusao</i>	49	-	163	-
<i>Calabanga</i>	157	-	546	-
<i>Caramoan</i>	1,173	-	5,163	-
<i>Gainza</i>	9	-	22	-
<i>Garchitorena</i>	399	-	1,867	-
<i>Goa</i>	64	-	281	-
<i>Iriga City</i>	1,698	-	6,931	-
<i>Lagonoy</i>	92	-	339	-
<i>Libmanan</i>	182	-	654	-
<i>Lupi</i>	464	-	1,673	-
<i>Minalabac</i>	1,353	-	5,342	-
<i>Naga City</i>	24	-	124	-
<i>Ocampo</i>	221	-	904	-
<i>Pamplona</i>	198	-	877	-
<i>Pili (capital)</i>	36	-	154	-
<i>Presentacion (Parubcan)</i>	715	-	2,945	-
<i>San fernando</i>	196	-	839	-
<i>San Jose</i>	16	-	76	-
<i>Sipocot</i>	41	-	181	-
<i>Siruma</i>	459	-	1,931	-
<i>Tigaon</i>	83	-	353	-
<b>Catanduanes</b>	<b>4,395</b>	<b>-</b>	<b>16,346</b>	<b>-</b>
<i>Baras</i>	130	-	543	-
<i>Bato</i>	94	-	298	-
<i>Caramoran</i>	28	-	107	-

REGION / PROVINCE / MUNICIPALITY	NUMBER OF DISPLACED			
	OUTSIDE ECs			
	Families		Persons	
	CUM	NOW	CUM	NOW
<i>Pandan</i>	176	-	742	-
<i>Panganiban (Payo)</i>	224	-	859	-
<i>San Andres (Calolbon)</i>	287	-	1,337	-
<i>San Miguel</i>	919	-	3,341	-
<i>Virac (capital)</i>	2,537	-	9,119	-
<b>Masbate</b>	<b>1,381</b>	<b>-</b>	<b>4,707</b>	<b>-</b>
<i>Esperanza</i>	2	-	5	-
<i>Mobo</i>	43	-	217	-
<i>Pio V. Corpuz (Limbuhan)</i>	5	-	11	-
<i>San Pascual</i>	1,331	-	4,474	-
<b>Sorsogon</b>	<b>341</b>	<b>-</b>	<b>1,231</b>	<b>-</b>
<i>Barcelona</i>	108	-	373	-
<i>Bulusan</i>	106	-	388	-
<i>Gubat</i>	31	-	103	-
<i>Irosin</i>	32	-	111	-
<i>Magallanes</i>	52	-	210	-
<i>City of Sorsogon (capital)</i>	12	-	46	-
<b>REGION VI</b>	<b>100,143</b>	<b>36</b>	<b>365,713</b>	<b>141</b>
<b>Aklan</b>	<b>16,726</b>	<b>-</b>	<b>57,951</b>	<b>-</b>
<i>Altavas</i>	55	-	197	-
<i>Balete</i>	424	-	1,405	-
<i>Banga</i>	14	-	59	-
<i>Batan</i>	320	-	1,076	-
<i>Kalibo (capital)</i>	11,006	-	36,811	-
<i>Libacao</i>	322	-	991	-
<i>Madalag</i>	133	-	494	-
<i>New Washington</i>	125	-	429	-
<i>Buruanga</i>	164	-	506	-
<i>Ibajay</i>	201	-	972	-
<i>Lezo</i>	44	-	148	-
<i>Makato</i>	130	-	467	-
<i>Malay</i>	162	-	607	-
<i>Malinao</i>	19	-	54	-
<i>Nabas</i>	194	-	723	-
<i>Numancia</i>	2,413	-	8,033	-
<i>Tangalan</i>	1,000	-	4,979	-
<b>Antique</b>	<b>10,511</b>	<b>-</b>	<b>39,013</b>	<b>-</b>
<i>Anini-y</i>	360	-	1,247	-
<i>Belison</i>	45	-	151	-
<i>Hamtic</i>	375	-	1,433	-
<i>San Jose (capital)</i>	770	-	2,812	-
<i>San Remigio</i>	23	-	97	-
<i>Sibalom</i>	1,198	-	4,411	-
<i>Tobias Fornier (Dao)</i>	203	-	749	-
<i>Barbaza</i>	592	-	1,886	-
<i>Bugasong</i>	1,257	-	4,522	-
<i>Caluya</i>	2,473	-	8,832	-
<i>Culasi</i>	37	-	147	-
<i>Laua-an</i>	692	-	4,192	-
<i>Libertad</i>	179	-	462	-
<i>Pandan</i>	457	-	1,398	-
<i>Patnongon</i>	999	-	3,657	-
<i>Sebaste</i>	516	-	1,870	-



REGION / PROVINCE / MUNICIPALITY	NUMBER OF DISPLACED			
	OUTSIDE ECs			
	Families		Persons	
	CUM	NOW	CUM	NOW
<i>Tibiao</i>	335	-	1,147	-
<b>Capiz</b>	<b>29,271</b>	-	<b>103,176</b>	-
<i>Cuartero</i>	603	-	2,362	-
<i>Dao</i>	1,906	-	5,970	-
<i>Dumalag</i>	1,965	-	6,183	-
<i>Dumarao</i>	1,824	-	6,025	-
<i>Ivisan</i>	175	-	612	-
<i>Jamindan</i>	563	-	2,541	-
<i>Ma-ayon</i>	117	-	547	-
<i>Mambusao</i>	845	-	3,362	-
<i>Panay</i>	3,381	-	12,859	-
<i>Pilar</i>	124	-	229	-
<i>Pontevedra</i>	13,766	-	48,469	-
<i>President Roxas</i>	312	-	745	-
<i>Roxas City (capital)</i>	2,741	-	9,823	-
<i>Sigma</i>	319	-	1,217	-
<i>Tapaz</i>	630	-	2,232	-
<b>Guimaras</b>	<b>29</b>	-	<b>108</b>	-
<i>Buenavista</i>	17	-	67	-
<i>San Lorenzo</i>	5	-	18	-
<i>Jordan (capital)</i>	7	-	23	-
<b>Iloilo</b>	<b>35,563</b>	<b>36</b>	<b>131,128</b>	<b>141</b>
<i>Ajuy</i>	183	-	473	-
<i>Alimodian</i>	10	-	56	-
<i>Badianan</i>	48	-	178	-
<i>Balasan</i>	887	-	2,890	-
<i>Barotac Nuevo</i>	606	-	1,967	-
<i>Barotac Viejo</i>	246	-	653	-
<i>Batad</i>	94	-	335	-
<i>Bingawan</i>	18	-	54	-
<i>Calinog</i>	1	-	5	-
<i>Carles</i>	594	-	1,759	-
<i>Concepcion</i>	179	-	512	-
<i>Dueñas</i>	150	-	556	-
<i>Dumangas</i>	502	-	1,277	-
<i>Estancia</i>	14,277	-	54,408	-
<i>Guimbal</i>	5	-	19	-
<i>Igaras</i>	47	-	193	-
<i>Iloilo City (capital)</i>	1,376	-	4,945	-
<i>Janiuay</i>	1,362	-	6,946	-
<i>Lambunao</i>	19	-	80	-
<i>Leganes</i>	61	-	223	-
<i>Leon</i>	110	36	422	141
<i>Maasin</i>	2	-	10	-
<i>Miagao</i>	172	-	720	-
<i>Mina</i>	31	-	110	-
<i>New Lucena</i>	25	-	81	-
<i>Oton</i>	18	-	108	-
<i>City of Passi</i>	198	-	745	-
<i>Pototan</i>	2,985	-	11,276	-
<i>San Dionisio</i>	8,110	-	27,945	-
<i>San Enrique</i>	709	-	2,416	-
<i>San Joaquin</i>	110	-	416	-

REGION / PROVINCE / MUNICIPALITY	NUMBER OF DISPLACED			
	OUTSIDE ECs			
	Families		Persons	
	CUM	NOW	CUM	NOW
<i>San Miguel</i>	436	-	1,660	-
<i>San Rafael</i>	264	-	724	-
<i>Santa Barbara</i>	63	-	254	-
<i>Tigbauan</i>	1,227	-	4,817	-
<i>Tubungan</i>	137	-	670	-
<i>Zarraga</i>	301	-	1,225	-
<b>Negros Occidental</b>	<b>8,043</b>	-	<b>34,337</b>	-
<i>Bago City</i>	71	-	280	-
<i>Calatrava</i>	868	-	4,340	-
<i>Candoni</i>	75	-	291	-
<i>Cauayan</i>	90	-	726	-
<i>Enrique B. Magalona (Saravia)</i>	90	-	242	-
<i>City of Escalante</i>	1	-	7	-
<i>City of Himamaylan</i>	11	-	43	-
<i>Hinigaran</i>	759	-	2,470	-
<i>Hinoba-an (Asia)</i>	297	-	972	-
<i>Ilog</i>	185	-	735	-
<i>La Carlota City</i>	1	-	5	-
<i>La Castellana</i>	2	-	8	-
<i>Manapla</i>	2	-	10	-
<i>Moises Padilla (Magallon)</i>	1	-	4	-
<i>Murcia</i>	147	-	730	-
<i>Pontevedra</i>	25	-	89	-
<i>Pulupandan</i>	2,255	-	9,068	-
<i>Sagay City</i>	3	-	17	-
<i>Salvador Benedicto</i>	86	-	430	-
<i>San Carlos City</i>	3	-	11	-
<i>San Enrique</i>	11	-	51	-
<i>Valladolid</i>	3,060	-	13,808	-
<b>REGION VII</b>	<b>998</b>	-	<b>2,551</b>	-
<b>Bohol</b>	<b>885</b>	-	<b>2,103</b>	-
<i>Clarin</i>	885	-	2,103	-
<b>Cebu</b>	<b>113</b>	-	<b>448</b>	-
<i>Asturias</i>	15	-	72	-
<i>Balamban</i>	10	-	81	-
<i>Consolacion</i>	3	-	13	-
<i>Liloan</i>	10	-	59	-
<i>Toledo City</i>	5	-	25	-
<i>Tudela</i>	70	-	198	-
<b>REGION VIII</b>	<b>2,868</b>	-	<b>11,967</b>	-
<b>Biliran</b>	<b>73</b>	-	<b>183</b>	-
<i>Maripipi</i>	73	-	183	-
<b>Eastern Samar</b>	<b>675</b>	-	<b>2,878</b>	-
<i>Jipapad</i>	18	-	72	-
<i>Salcedo</i>	657	-	2,806	-
<b>Leyte</b>	<b>681</b>	-	<b>3,075</b>	-
<i>Alangalang</i>	6	-	21	-
<i>Santa Fe</i>	7	-	45	-
<i>Ormoc City</i>	8	-	29	-
<i>Hilongos</i>	560	-	2,800	-
<i>Hindang</i>	100	-	180	-
<b>Northern Samar</b>	<b>806</b>	-	<b>3,222</b>	-
<i>Catarman (capital)</i>	395	-	1,500	-

REGION / PROVINCE / MUNICIPALITY	NUMBER OF DISPLACED			
	OUTSIDE ECs			
	Families		Persons	
	CUM	NOW	CUM	NOW
<i>Lope de Vega</i>	9	-	31	-
<i>Gamay</i>	43	-	161	-
<i>Laoang</i>	236	-	1,006	-
<i>San Roque</i>	123	-	524	-
<b>Western Samar</b>	<b>344</b>	<b>-</b>	<b>1,682</b>	<b>-</b>
<i>Calbayog City</i>	265	-	1,288	-
<i>Basey</i>	40	-	200	-
<i>Santa Rita</i>	16	-	110	-
<i>Talalora</i>	23	-	84	-
<b>Southern Leyte</b>	<b>289</b>	<b>-</b>	<b>927</b>	<b>-</b>
<i>Bontoc</i>	113	-	346	-
<i>Padre Burgos</i>	18	-	73	-
<i>Liloan</i>	81	-	286	-
<i>San Francisco</i>	55	-	124	-
<i>Sogod</i>	22	-	98	-
<b>REGION IX</b>	<b>9,652</b>	<b>9,652</b>	<b>48,124</b>	<b>48,124</b>
<b>Zamboanga del Norte</b>	<b>456</b>	<b>456</b>	<b>2,317</b>	<b>2,317</b>
<i>Bacungan (Leon T. Postigo)</i>	28	28	140	140
<i>Baliguian</i>	16	16	105	105
<i>Dipolog City (capital)</i>	11	11	55	55
<i>Gutalac</i>	5	5	25	25
<i>Katipunan</i>	155	155	775	775
<i>Salug</i>	28	28	98	98
<i>Siayan</i>	4	4	20	20
<i>Sindangan</i>	137	137	690	690
<i>Sirawai</i>	72	72	409	409
<b>Zamboanga del Sur</b>	<b>9,196</b>	<b>9,196</b>	<b>45,807</b>	<b>45,807</b>
<i>Dimataling</i>	7	7	35	35
<i>Dumingag</i>	323	323	1,442	1,442
<i>Pitogo</i>	319	319	1,595	1,595
<i>Tambulig</i>	1,266	1,266	6,330	6,330
<i>Tigbao</i>	15	15	75	75
<i>Zamboanga City</i>	7,266	7,266	36,330	36,330
<b>REGION XII</b>	<b>989</b>	<b>-</b>	<b>4,924</b>	<b>-</b>
<b>North Cotabato</b>	<b>820</b>	<b>-</b>	<b>4,100</b>	<b>-</b>
<i>Libungan</i>	316	-	1,580	-
<i>Pigkawayan</i>	504	-	2,520	-
<b>Sarangani</b>	<b>72</b>	<b>-</b>	<b>360</b>	<b>-</b>
<i>Kiamba</i>	10	-	50	-
<i>Maasim</i>	10	-	50	-
<i>Malapatan</i>	52	-	260	-
<b>South Cotabato</b>	<b>97</b>	<b>-</b>	<b>464</b>	<b>-</b>
<i>General Santos City (Dadiangas)</i>	39	-	176	-
<i>T'boli</i>	58	-	288	-
<b>CARAGA</b>	<b>79</b>	<b>-</b>	<b>311</b>	<b>-</b>
<b>Agusan del Norte</b>	<b>30</b>	<b>-</b>	<b>148</b>	<b>-</b>
<i>Butuan City (capital)</i>	30	-	148	-
<b>Dinagat Island</b>	<b>36</b>	<b>-</b>	<b>112</b>	<b>-</b>
<i>Basilisa (Rizal)</i>	5	-	15	-
<i>Cagdianao</i>	12	-	38	-
<i>Dinagat</i>	7	-	24	-
<i>Loreto</i>	10	-	31	-
<i>San Jose (capital)</i>	2	-	4	-

REGION / PROVINCE / MUNICIPALITY	NUMBER OF DISPLACED			
	OUTSIDE ECs			
	Families		Persons	
	CUM	NOW	CUM	NOW
<b>Surigao del Norte</b>	<b>13</b>	<b>-</b>	<b>51</b>	<b>-</b>
<i>Bacuag</i>	12	-	49	-
<i>Malimono</i>	1	-	2	-
<b>CAR</b>	<b>393</b>	<b>7</b>	<b>1,531</b>	<b>16</b>
<b>Abra</b>	<b>13</b>	<b>-</b>	<b>43</b>	<b>-</b>
<i>Bangued (capital)</i>	1	-	4	-
<i>Daguioman</i>	12	-	39	-
<b>Apayao</b>	<b>57</b>	<b>-</b>	<b>202</b>	<b>-</b>
<i>Calanasan (Bayag)</i>	1	-	5	-
<i>Conner</i>	51	-	178	-
<i>Kabugao (capital)</i>	5	-	19	-
<b>Benguet</b>	<b>61</b>	<b>-</b>	<b>259</b>	<b>-</b>
<i>Baguio City</i>	47	-	207	-
<i>Bokod</i>	2	-	2	-
<i>Itogon</i>	5	-	18	-
<i>Kabayan</i>	2	-	9	-
<i>La Trinidad (capital)</i>	1	-	8	-
<i>Tuba</i>	4	-	15	-
<b>Ifugao</b>	<b>34</b>	<b>7</b>	<b>117</b>	<b>16</b>
<i>Aguinaldo</i>	1	-	4	-
<i>Asipulo</i>	5	2	23	8
<i>Hingyon</i>	7	5	13	8
<i>Hungduan</i>	1	-	4	-
<i>Kiangian</i>	4	-	16	-
<i>Lamut</i>	6	-	15	-
<i>Tinoc</i>	10	-	42	-
<b>Kalinga</b>	<b>146</b>	<b>-</b>	<b>622</b>	<b>-</b>
<i>Balbalan</i>	1	-	4	-
<i>Lubuagan</i>	77	-	376	-
<i>Pasil</i>	63	-	221	-
<i>Pinukpuk</i>	3	-	17	-
<i>City of Tabuk (capital)</i>	2	-	4	-
<b>Mountain Province</b>	<b>82</b>	<b>-</b>	<b>288</b>	<b>-</b>
<i>Barlig</i>	7	-	15	-
<i>Natonin</i>	7	-	25	-
<i>Sadanga</i>	7	-	35	-
<i>Besao</i>	25	-	97	-
<i>Sabangan</i>	25	-	74	-
<i>Tadian</i>	11	-	42	-
<b>BARMM</b>	<b>138,129</b>	<b>78</b>	<b>690,645</b>	<b>390</b>
<b>Maguindanao</b>	<b>138,129</b>	<b>78</b>	<b>690,645</b>	<b>390</b>
<i>Ampatuan</i>	4,375	-	21,875	-
<i>Barira</i>	1,733	-	8,665	-
<i>Datu Abdullah Sangki</i>	2,781	-	13,905	-
<i>Datu Anggal Midtimbang</i>	1,891	-	9,455	-
<i>Datu Blah T. Sinsuat</i>	1,927	-	9,635	-
<i>Datu Hoffer Ampatuan</i>	760	-	3,800	-
<i>Datu Montawal (Papagawan)</i>	3,042	-	15,210	-
<i>Datu Odin Sinsuat (Dinaig) (capital)</i>	19,449	78	97,245	390
<i>Datu Piang</i>	9,006	-	45,030	-
<i>Datu Salibo</i>	4,661	-	23,305	-
<i>Datu Saudi-Ampatuan</i>	5,153	-	25,765	-
<i>Datu Unsay</i>	988	-	4,940	-

REGION / PROVINCE / MUNICIPALITY	NUMBER OF DISPLACED			
	OUTSIDE ECs			
	Families		Persons	
	CUM	NOW	CUM	NOW
Gen. S. K. Pendatun	3,062	-	15,310	-
Guindulungan	4,164	-	20,820	-
Kabuntalan (Tumbao)	4,923	-	24,615	-
Mamasapano	4,429	-	22,145	-
Matanog	1,914	-	9,570	-
Northern Kabuntalan	3,258	-	16,290	-
Pagalungan	3,766	-	18,830	-
Pandag	319	-	1,595	-
Parang	1,010	-	5,050	-
Rajah Buayan	1,830	-	9,150	-
Shariff Aguak (Maganoy) (capital)	1,343	-	6,715	-
Shariff Saydona Mustapha	5,448	-	27,240	-
South Upi	438	-	2,190	-
Sultan Kudarat (Nuling)	23,227	-	116,135	-
Sultan Mastura	3,903	-	19,515	-
Sultan Sa Barongis (Lambayong)	3,827	-	19,135	-
Talayan	5,238	-	26,190	-
Talitay	3,870	-	19,350	-
Upi	6,394	-	31,970	-

Note: This version reflects the actual number of displaced families and persons outside ECs in Regions CALABARZON and VI after data validation on 28 December 2022, 4PM. Hence, changes in figures are based on the ongoing assessment and validation being conducted.

Source: DSWD FOs

### c. Total Displaced Population

There are **11,113 families** or **54,533 persons** displaced in **Regions NCR, CAR, I, II, III, CALABARZON, VI, VII, IX, XII, and BARMM** (see Table 4).

**Table 4. Total Number of Displaced Families / Persons**

REGION / PROVINCE / MUNICIPALITY	TOTAL DISPLACED			
	Families		Persons	
	Total Families		Total Persons	
	CUM	NOW	CUM	NOW
<b>GRAND TOTAL</b>	<b>735,390</b>	<b>11,113</b>	<b>3,012,537</b>	<b>54,533</b>
<b>NCR</b>	<b>8,869</b>	<b>101</b>	<b>37,331</b>	<b>402</b>
<b>Metro Manila</b>	<b>8,869</b>	<b>101</b>	<b>37,331</b>	<b>402</b>
Caloocan City	17	-	63	-
Las Pinas	259	-	843	-
Makati City	27	-	90	-
Malabon City	36	-	109	-
Manila City	1080	-	4087	-
Marikina city	2401	-	11823	-
Muntinlupa City	1165	101	5297	402
Navotas	71	-	324	-
Paranaque City	328	-	1297	-
Pasay City	68	-	263	-
Pasig City	739	-	2704	-
Taguig City	547	-	1917	-
Quezon City	1930	-	7787	-
San Juan City	68	-	218	-
Valenzuela City	133	-	509	-
<b>REGION I</b>	<b>1,364</b>	<b>70</b>	<b>4,779</b>	<b>264</b>
<b>Ilocos Sur</b>	<b>231</b>	<b>68</b>	<b>905</b>	<b>261</b>
Bantay	10	-	36	-

REGION / PROVINCE / MUNICIPALITY	TOTAL DISPLACED			
	Families		Persons	
	Total Families		Total Persons	
	CUM	NOW	CUM	NOW
<i>Cabugao</i>	1	-	3	-
<i>Narvacan</i>	53	-	208	-
<i>San Emilio</i>	68	68	261	261
<i>Santa</i>	12	-	40	-
<i>Santa Cruz</i>	71	-	275	-
<i>Santa Lucia</i>	16	-	82	-
<b>La Union</b>	<b>463</b>	<b>-</b>	<b>1,675</b>	<b>-</b>
<i>Agoo</i>	2	-	4	-
<i>Bauang</i>	251	-	845	-
<i>Caba</i>	129	-	501	-
<i>Luna</i>	17	-	39	-
<i>Pugo</i>	15	-	62	-
<i>Rosario</i>	20	-	91	-
<i>CITY OF SAN FERNANDO (Capital)</i>	11	-	59	-
<i>Santo Tomas</i>	18	-	74	-
<b>Pangasinan</b>	<b>670</b>	<b>2</b>	<b>2,199</b>	<b>3</b>
<i>CITY OF ALAMINOS</i>	59	-	199	-
<i>Bani</i>	45	-	169	-
<i>Binmaley</i>	4	-	19	-
<i>Bolinao</i>	43	-	84	-
<i>Dagupan City</i>	152	-	472	-
<i>Infanta</i>	3	-	12	-
<i>Labrador</i>	62	-	249	-
<i>LINGAYEN (Capital)</i>	227	-	772	-
<i>Mabini</i>	1	-	4	-
<i>San Fabian</i>	35	-	92	-
<i>Sison</i>	5	1	10	1
<i>Sual</i>	33	-	115	-
<i>CITY OF URDANETA</i>	1	1	2	2
<b>REGION II</b>	<b>28,887</b>	<b>43</b>	<b>101,828</b>	<b>156</b>
<b>Cagayan</b>	<b>5,103</b>	<b>43</b>	<b>16,898</b>	<b>156</b>
<i>Alcala</i>	384	-	1,213	-
<i>Amulung</i>	1,296	-	4,186	-
<i>Aparri</i>	53	-	184	-
<i>Baggao</i>	580	-	1,704	-
<i>Ballesteros</i>	79	-	281	-
<i>Camalaniugan</i>	149	-	577	-
<i>Enrile</i>	27	-	115	-
<i>Gattaran</i>	327	-	1,115	-
<i>Gonzaga</i>	69	-	293	-
<i>Iguig</i>	161	-	481	-
<i>Lal-lo</i>	248	-	748	-
<i>Lasam</i>	79	-	276	-
<i>Pamplona</i>	86	-	279	-
<i>Piat</i>	2	-	5	-
<i>Santa Ana</i>	76	-	277	-
<i>Santa Praxedes</i>	36	-	100	-
<i>Santa Teresita</i>	6	-	39	-
<i>Santo Niño (Faire)</i>	101	-	308	-
<i>Solana</i>	122	-	415	-
<i>Tuao</i>	43	43	156	156
<i>Tuguegarao City (capital)</i>	1,179	-	4,146	-
<b>Isabela</b>	<b>22,575</b>	<b>-</b>	<b>80,590</b>	<b>-</b>
<i>Alicia</i>	3,816	-	13,599	-
<i>Angadanan</i>	79	-	216	-
<i>Aurora</i>	214	-	713	-

REGION / PROVINCE / MUNICIPALITY	TOTAL DISPLACED			
	Families		Persons	
	Total Families		Total Persons	
	CUM	NOW	CUM	NOW
<i>Benito Soliven</i>	19	-	54	-
<i>Burgos</i>	9	-	35	-
<i>Cabagan</i>	911	-	4,448	-
<i>Cabatuan</i>	225	-	718	-
<i>City of Cauayan</i>	3,318	-	10,452	-
<i>Cordon</i>	1,076	-	3,660	-
<i>Delfin Albano (Magsaysay)</i>	413	-	1,103	-
<i>Divilacan</i>	42	-	163	-
<i>Echague</i>	60	-	239	-
<i>Gamu</i>	50	-	167	-
<i>Ilagan (capital)</i>	1,606	-	5,756	-
<i>Jones</i>	30	-	86	-
<i>Luna</i>	98	-	333	-
<i>Maconacon</i>	3	-	14	-
<i>Naguilian</i>	200	-	604	-
<i>Palanan</i>	18	-	148	-
<i>Quirino</i>	73	-	233	-
<i>Ramon</i>	27	-	110	-
<i>Reina Mercedes</i>	76	-	283	-
<i>Roxas</i>	1,079	-	3,915	-
<i>San Agustin</i>	19	-	61	-
<i>San Guillermo</i>	42	-	139	-
<i>San Isidro</i>	209	-	629	-
<i>San Manuel</i>	45	-	166	-
<i>San Mariano</i>	19	-	102	-
<i>San Mateo</i>	1,368	-	5,263	-
<i>San Pablo</i>	1,726	-	6,019	-
<i>Santa Maria</i>	1,902	-	7,647	-
<i>City of Santiago</i>	3,084	-	11,533	-
<i>Santo Tomas</i>	633	-	1,713	-
<i>Tumauini</i>	86	-	269	-
<b>Nueva Vizcaya</b>	<b>578</b>	<b>-</b>	<b>1,996</b>	<b>-</b>
<i>Alfonso Castaneda</i>	35	-	119	-
<i>Ambaguio</i>	16	-	71	-
<i>Aritao</i>	38	-	142	-
<i>Bagabag</i>	245	-	826	-
<i>Bambang</i>	56	-	187	-
<i>Bayombong (capital)</i>	47	-	158	-
<i>Diadi</i>	20	-	79	-
<i>Dupax del Norte</i>	11	-	28	-
<i>Dupax del Sur</i>	3	-	3	-
<i>Kasibu</i>	3	-	13	-
<i>Quezon</i>	40	-	141	-
<i>Santa Fe</i>	19	-	80	-
<i>Solano</i>	42	-	130	-
<i>Villaverde</i>	3	-	19	-
<b>Quirino</b>	<b>631</b>	<b>-</b>	<b>2,344</b>	<b>-</b>
<i>Aglipay</i>	60	-	236	-
<i>Cabarroguis (capital)</i>	207	-	757	-
<i>Diffun</i>	244	-	939	-
<i>Maddela</i>	52	-	204	-
<i>Nagtipunan</i>	48	-	138	-
<i>Saguday</i>	20	-	70	-
<b>REGION III</b>	<b>12,174</b>	<b>12</b>	<b>42,948</b>	<b>44</b>
<b>Aurora</b>	<b>3,952</b>	<b>-</b>	<b>12,519</b>	<b>-</b>
<i>Baler (capital)</i>	232	-	772	-



REGION / PROVINCE / MUNICIPALITY	TOTAL DISPLACED			
	Families		Persons	
	Total Families		Total Persons	
	CUM	NOW	CUM	NOW
<i>Casiguran</i>	62	-	179	-
<i>Dilasag</i>	750	-	2,068	-
<i>Dinalungan</i>	29	-	109	-
<i>Dingalan</i>	1,913	-	6,386	-
<i>Dipaculao</i>	227	-	788	-
<i>Maria Aurora</i>	359	-	1,097	-
<i>San Luis</i>	380	-	1,120	-
<b>Bataan</b>	<b>2,062</b>	<b>-</b>	<b>8,097</b>	<b>-</b>
<i>Abucay</i>	66	-	259	-
<i>City of Balanga (capital)</i>	69	-	256	-
<i>Limay</i>	70	-	291	-
<i>Mariveles</i>	581	-	2,072	-
<i>Orani</i>	113	-	428	-
<i>Orion</i>	387	-	1,379	-
<i>Pilar</i>	39	-	122	-
<i>Samal</i>	737	-	3,290	-
<b>Bulacan</b>	<b>2,235</b>	<b>12</b>	<b>7,578</b>	<b>44</b>
<i>Angat</i>	100	-	400	-
<i>Balagtas (Bigaa)</i>	47	-	166	-
<i>Baliuag</i>	30	-	113	-
<i>Bocaue</i>	220	-	616	-
<i>Bulacan</i>	226	-	734	-
<i>Bustos</i>	16	-	43	-
<i>Calumpit</i>	463	12	1,458	44
<i>Guiguinto</i>	111	-	423	-
<i>Hagonoy</i>	103	-	401	-
<i>City of Malolos (capital)</i>	97	-	348	-
<i>Marilao</i>	20	-	62	-
<i>City of Meycauayan</i>	65	-	186	-
<i>Norzagaray</i>	118	-	412	-
<i>Obando</i>	212	-	587	-
<i>Paombong</i>	11	-	53	-
<i>Pulilan</i>	22	-	78	-
<i>San Ildefonso</i>	12	-	59	-
<i>City of San Jose del Monte</i>	33	-	142	-
<i>San Miguel</i>	84	-	326	-
<i>San Rafael</i>	18	-	49	-
<i>Santa Maria</i>	227	-	922	-
<b>Nueva Ecija</b>	<b>567</b>	<b>-</b>	<b>2,535</b>	<b>-</b>
<i>Bongabon</i>	8	-	29	-
<i>Cabanatuan City</i>	288	-	1,374	-
<i>City of Gapan</i>	180	-	811	-
<i>Gabaldon (Bitulok &amp; Sabani)</i>	81	-	291	-
<i>Peñaranda</i>	10	-	30	-
<b>Pampanga</b>	<b>2,986</b>	<b>-</b>	<b>10,816</b>	<b>-</b>
<i>Angeles City</i>	78	-	303	-
<i>Apalit</i>	1	-	3	-
<i>Arayat</i>	147	-	574	-
<i>Bacolor</i>	431	-	2,202	-
<i>Floridablanca</i>	5	-	15	-
<i>Guagua</i>	15	-	59	-
<i>Lubao</i>	1,274	-	3,895	-
<i>Macabebe</i>	192	-	588	-
<i>Masantol</i>	677	-	2,636	-
<i>Minalin</i>	3	-	14	-
<i>Sasmuan (Sexmoan)</i>	163	-	527	-

REGION / PROVINCE / MUNICIPALITY	TOTAL DISPLACED			
	Families		Persons	
	Total Families		Total Persons	
	CUM	NOW	CUM	NOW
<b>Zambales</b>	<b>372</b>	<b>-</b>	<b>1,403</b>	<b>-</b>
<i>Botolan</i>	4	-	16	-
<i>Cabangan</i>	29	-	121	-
<i>Castillejos</i>	11	-	25	-
<i>Masinloc</i>	5	-	13	-
<i>San Antonio</i>	8	-	35	-
<i>San Felipe</i>	6	-	16	-
<i>San Marcelino</i>	1	-	6	-
<i>Santa Cruz</i>	85	-	375	-
<i>Subic</i>	223	-	796	-
<b>CALABARZON</b>	<b>233,691</b>	<b>452</b>	<b>942,448</b>	<b>1,783</b>
<b>Batangas</b>	<b>17,884</b>	<b>-</b>	<b>75,702</b>	<b>-</b>
<i>Agoncillo</i>	153	-	733	-
<i>Alitagtag</i>	82	-	309	-
<i>Balayan</i>	206	-	930	-
<i>Balete</i>	96	-	463	-
<i>Batangas City (capital)</i>	1,122	-	3,946	-
<i>Bauan</i>	351	-	1,515	-
<i>Calaca</i>	381	-	1,462	-
<i>Calatagan</i>	73	-	309	-
<i>Cuenca</i>	40	-	175	-
<i>Ibaan</i>	220	-	816	-
<i>Laurel</i>	101	-	481	-
<i>Lemery</i>	1,361	-	4,224	-
<i>Lian</i>	1,801	-	7,119	-
<i>Lipa City</i>	2,663	-	12,879	-
<i>Lobo</i>	336	-	1,416	-
<i>Malvar</i>	184	-	668	-
<i>Mataas Na Kahoy</i>	106	-	537	-
<i>Nasugbu</i>	667	-	2,462	-
<i>Padre Garcia</i>	24	-	90	-
<i>Rosario</i>	235	-	1,009	-
<i>San Jose</i>	24	-	89	-
<i>San Juan</i>	6,024	-	27,200	-
<i>San Luis</i>	103	-	464	-
<i>San Nicolas</i>	23	-	103	-
<i>San Pascual</i>	60	-	204	-
<i>Santa Teresita</i>	19	-	87	-
<i>Santo Tomas</i>	365	-	1,654	-
<i>Taal</i>	190	-	787	-
<i>Talisay</i>	125	-	519	-
<i>City of Tanauan</i>	496	-	2,202	-
<i>Taysan</i>	66	-	246	-
<i>Tingloy</i>	159	-	474	-
<i>Tuy</i>	28	-	130	-
<b>Cavite</b>	<b>123,086</b>	<b>-</b>	<b>510,726</b>	<b>-</b>
<i>Alfonso</i>	49	-	221	-
<i>Amadeo</i>	100	-	397	-
<i>Bacoor</i>	98,430	-	416,495	-
<i>Carmona</i>	602	-	1,887	-
<i>Cavite City</i>	1,903	-	6,285	-
<i>Dasmariñas</i>	215	-	805	-
<i>Gen. Mariano Alvarez</i>	64	-	250	-
<i>General Emilio Aguinaldo</i>	2	-	12	-
<i>General Trias</i>	8,282	-	29,814	-
<i>Imus</i>	4,466	-	18,773	-

REGION / PROVINCE / MUNICIPALITY	TOTAL DISPLACED			
	Families		Persons	
	Total Families		Total Persons	
	CUM	NOW	CUM	NOW
<i>Indang</i>	16	-	64	-
<i>Kawit</i>	692	-	2,456	-
<i>Magallanes</i>	1	-	4	-
<i>Maragondon</i>	238	-	882	-
<i>Mendez (MENDEZ-NUÑEZ)</i>	49	-	180	-
<i>Naic</i>	308	-	1,148	-
<i>Noveleta</i>	3,698	-	16,539	-
<i>Rosario</i>	947	-	4,063	-
<i>Silang</i>	908	-	3,229	-
<i>Tagaytay City</i>	127	-	517	-
<i>Tanza</i>	779	-	3,126	-
<i>Ternate</i>	1,206	-	3,560	-
<i>Trece Martires City (capital)</i>	4	-	19	-
<b>Laguna</b>	<b>47,421</b>	<b>452</b>	<b>186,896</b>	<b>1,783</b>
<i>Alaminos</i>	279	-	918	-
<i>Bay</i>	1,816	-	6,828	-
<i>Biñan</i>	4,462	246	18,944	995
<i>Cabuyao</i>	1,040	15	3,921	67
<i>City of Calamba</i>	8,612	88	33,301	352
<i>Calauan</i>	5,217	-	19,804	-
<i>Cavinti</i>	91	-	367	-
<i>Famy</i>	462	-	1,090	-
<i>Kalayaan</i>	193	-	620	-
<i>Liliw</i>	380	-	1,273	-
<i>Los Baños</i>	263	32	1,069	120
<i>Luisiana</i>	47	-	169	-
<i>Lumban</i>	431	-	1,706	-
<i>Mabitac</i>	807	-	3,055	-
<i>Magdalena</i>	562	-	1,837	-
<i>Majayjay</i>	69	-	254	-
<i>Nagcarlan</i>	1,091	-	3,715	-
<i>Paete</i>	128	3	477	9
<i>Pagsanjan</i>	431	-	1,665	-
<i>Pakil</i>	206	-	651	-
<i>Pangil</i>	246	-	739	-
<i>Pila</i>	211	-	781	-
<i>Rizal</i>	91	-	360	-
<i>San Pablo City</i>	638	-	2,723	-
<i>San Pedro</i>	13,819	-	57,253	-
<i>Santa Cruz (capital)</i>	3,215	61	14,192	191
<i>Santa Maria</i>	543	-	1,778	-
<i>City of Santa Rosa</i>	1,312	7	5,199	49
<i>Siniloan</i>	133	-	503	-
<i>Victoria</i>	626	-	1,704	-
<b>Quezon</b>	<b>38,892</b>	<b>-</b>	<b>141,217</b>	<b>-</b>
<i>Agdangan</i>	752	-	2,838	-
<i>Alabat</i>	727	-	2,107	-
<i>Atimonan</i>	1,252	-	4,016	-
<i>Buenavista</i>	1,382	-	5,160	-
<i>Burdeos</i>	616	-	2,351	-
<i>Calauag</i>	1,240	-	4,707	-
<i>Candelaria</i>	138	-	506	-
<i>Catanauan</i>	1,153	-	5,352	-
<i>Dolores</i>	355	-	1,360	-
<i>General Luna</i>	940	-	2,742	-
<i>General Nakar</i>	407	-	1,460	-

REGION / PROVINCE / MUNICIPALITY	TOTAL DISPLACED			
	Families		Persons	
	Total Families		Total Persons	
	CUM	NOW	CUM	NOW
<i>Guinayangan</i>	650	-	2,840	-
<i>Gumaca</i>	2,348	-	7,370	-
<i>Infanta</i>	1,368	-	4,583	-
<i>Jomalig</i>	618	-	2,069	-
<i>Lopez</i>	1,215	-	4,652	-
<i>Lucban</i>	118	-	526	-
<i>Lucena City (capital)</i>	1,790	-	7,963	-
<i>Macalelon</i>	732	-	2,460	-
<i>Mauban</i>	125	-	503	-
<i>Mulanay</i>	3,516	-	13,736	-
<i>Padre Burgos</i>	1,896	-	6,404	-
<i>Pagbilao</i>	823	-	3,221	-
<i>Panukulan</i>	1,703	-	5,877	-
<i>Patnanungan</i>	254	-	951	-
<i>Perez</i>	676	-	2,118	-
<i>Pitogo</i>	2,288	-	7,186	-
<i>Plaridel</i>	912	-	3,444	-
<i>Polillo</i>	1,127	-	3,941	-
<i>Quezon</i>	670	-	1,947	-
<i>Real</i>	1,510	-	5,023	-
<i>Sampaloc</i>	141	-	397	-
<i>San Andres</i>	157	-	591	-
<i>San Antonio</i>	725	-	2,716	-
<i>San Francisco (Aurora)</i>	295	-	1,069	-
<i>San Narciso</i>	350	-	1,603	-
<i>Sariaya</i>	504	-	1,664	-
<i>Tagkawayan</i>	660	-	2,988	-
<i>City of Tayabas</i>	616	-	2,806	-
<i>Tiaong</i>	1,157	-	4,717	-
<i>Unisan</i>	986	-	3,253	-
<b>Rizal</b>	<b>6,408</b>	<b>-</b>	<b>27,907</b>	<b>-</b>
<i>Angono</i>	310	-	1,260	-
<i>City of Antipolo</i>	77	-	323	-
<i>Baras</i>	55	-	183	-
<i>Binangonan</i>	237	-	1,049	-
<i>Cainta</i>	506	-	2,277	-
<i>Cardona</i>	93	-	387	-
<i>Jala-Jala</i>	63	-	190	-
<i>Morong</i>	137	-	510	-
<i>Pililla</i>	91	-	284	-
<i>Rodriguez (Montalban)</i>	2,243	-	10,992	-
<i>San Mateo</i>	1,826	-	7,779	-
<i>Tanay</i>	308	-	903	-
<i>Taytay</i>	412	-	1,609	-
<i>Teresa</i>	50	-	161	-
<b>MIMAROPA</b>	<b>25,467</b>	<b>-</b>	<b>88,619</b>	<b>-</b>
<b>Marinduque</b>	<b>14,729</b>	<b>-</b>	<b>47,371</b>	<b>-</b>
<i>Boac (capital)</i>	4,936	-	15,921	-
<i>Buenavista</i>	1,631	-	5,869	-
<i>Gasan</i>	2,387	-	7,189	-
<i>Mogpog</i>	1,154	-	3,708	-
<i>Santa Cruz</i>	1,980	-	6,670	-
<i>Torrijos</i>	2,641	-	8,014	-
<b>Occidental Mindoro</b>	<b>2,664</b>	<b>-</b>	<b>10,015</b>	<b>-</b>
<i>Abra de Ilog</i>	133	-	510	-
<i>Calintaan</i>	26	-	127	-

REGION / PROVINCE / MUNICIPALITY	TOTAL DISPLACED			
	Families		Persons	
	Total Families		Total Persons	
	CUM	NOW	CUM	NOW
<i>Looc</i>	184	-	616	-
<i>Lubang</i>	399	-	1,213	-
<i>Magsaysay</i>	170	-	638	-
<i>Mamburao (capital)</i>	58	-	212	-
<i>Paluan</i>	228	-	1,014	-
<i>Rizal</i>	276	-	1,069	-
<i>Sablayan</i>	715	-	2,628	-
<i>San Jose</i>	470	-	1,974	-
<i>Santa Cruz</i>	5	-	14	-
<b>Oriental Mindoro</b>	<b>2,779</b>	<b>-</b>	<b>10,973</b>	<b>-</b>
<i>Baco</i>	534	-	2,437	-
<i>Bansud</i>	37	-	147	-
<i>Bongabong</i>	63	-	272	-
<i>Bulalacao (San Pedro)</i>	652	-	2,414	-
<i>City of Calapan (capital)</i>	350	-	1,183	-
<i>Gloria</i>	55	-	243	-
<i>Mansalay</i>	26	-	135	-
<i>Naujan</i>	249	-	959	-
<i>Pinamalayan</i>	348	-	1,440	-
<i>Pola</i>	52	-	211	-
<i>Puerto Galera</i>	243	-	882	-
<i>Roxas</i>	32	-	147	-
<i>San Teodoro</i>	15	-	54	-
<i>Socorro</i>	24	-	78	-
<i>Victoria</i>	99	-	371	-
<b>Palawan</b>	<b>2,422</b>	<b>-</b>	<b>8,556</b>	<b>-</b>
<i>Agutaya</i>	60	-	261	-
<i>Araceli</i>	175	-	562	-
<i>Brooke's Point</i>	9	-	43	-
<i>Busuanga</i>	107	-	330	-
<i>Coron</i>	986	-	3,404	-
<i>Culion</i>	28	-	75	-
<i>Cuyo</i>	237	-	829	-
<i>El Nido (Bacuit)</i>	27	-	116	-
<i>Linapacan</i>	138	-	529	-
<i>Magsaysay</i>	73	-	199	-
<i>Narra</i>	26	-	67	-
<i>Puerto Princesa City (Capital)</i>	254	-	904	-
<i>Roxas</i>	44	-	194	-
<i>San Vicente</i>	102	-	423	-
<i>Taytay</i>	156	-	620	-
<b>Romblon</b>	<b>2,873</b>	<b>-</b>	<b>11,704</b>	<b>-</b>
<i>Alcantara</i>	11	-	42	-
<i>Banton</i>	762	-	2,351	-
<i>Cajidiocan</i>	184	-	714	-
<i>Calatrava</i>	8	-	24	-
<i>Concepcion</i>	160	-	343	-
<i>Corcuera</i>	101	-	349	-
<i>Ferrol</i>	5	-	25	-
<i>Looc</i>	500	-	2,481	-
<i>Magdiwang</i>	500	-	2,692	-
<i>Odiongan</i>	66	-	215	-
<i>Romblon (capital)</i>	108	-	553	-
<i>San Agustin</i>	96	-	483	-
<i>San Andres</i>	70	-	350	-
<i>San Fernando</i>	288	-	1,028	-

REGION / PROVINCE / MUNICIPALITY	TOTAL DISPLACED			
	Families		Persons	
	Total Families		Total Persons	
	CUM	NOW	CUM	NOW
<i>San Jose</i>	3	-	19	-
<i>Santa Maria (Imelda)</i>	11	-	35	-
<b>REGION V</b>	<b>76,145</b>	<b>-</b>	<b>292,570</b>	<b>-</b>
<b>Albay</b>	<b>30,134</b>	<b>-</b>	<b>114,790</b>	<b>-</b>
<i>Bacacay</i>	967	-	3,740	-
<i>Camalig</i>	900	-	3,361	-
<i>Daraga (Locsin)</i>	1,339	-	5,382	-
<i>Guinobatan</i>	1,768	-	5,992	-
<i>Jovellar</i>	980	-	2,981	-
<i>Legazpi City (capital)</i>	4,352	-	17,837	-
<i>Libon</i>	1,514	-	5,835	-
<i>City of Ligao</i>	827	-	3,040	-
<i>Malilipot</i>	3,048	-	12,501	-
<i>Malinao</i>	3,215	-	11,874	-
<i>Manito</i>	443	-	1,505	-
<i>Oas</i>	523	-	1,921	-
<i>Pio Duran</i>	260	-	917	-
<i>Polangui</i>	1,978	-	6,184	-
<i>Rapu-Rapu</i>	1,149	-	4,715	-
<i>Santo Domingo (Libog)</i>	1,826	-	6,622	-
<i>City of Tabaco</i>	3,735	-	15,374	-
<i>Tiwi</i>	1,310	-	5,009	-
<b>Camarines Norte</b>	<b>8,141</b>	<b>-</b>	<b>29,807</b>	<b>-</b>
<i>Basud</i>	1,366	-	4,811	-
<i>Capalonga</i>	41	-	148	-
<i>Daet (capital)</i>	343	-	1,241	-
<i>Jose Panganiban</i>	692	-	2,510	-
<i>Labo</i>	2,080	-	7,514	-
<i>Mercedes</i>	1,025	-	3,901	-
<i>Paracale</i>	541	-	2,278	-
<i>San Lorenzo Ruiz (Imelda)</i>	124	-	422	-
<i>San Vicente</i>	232	-	679	-
<i>Santa Elena</i>	646	-	2,369	-
<i>Talisay</i>	226	-	975	-
<i>Vinzons</i>	825	-	2,959	-
<b>Camarines Sur</b>	<b>26,363</b>	<b>-</b>	<b>104,061</b>	<b>-</b>
<i>Baao</i>	2,065	-	8,489	-
<i>Balatan</i>	280	-	1,334	-
<i>Bato</i>	280	-	1,169	-
<i>Bombon</i>	249	-	707	-
<i>Buhi</i>	845	-	3,243	-
<i>Bula</i>	631	-	2,220	-
<i>Cabusao</i>	647	-	2,164	-
<i>Calabanga</i>	1,396	-	4,976	-
<i>Camaligan</i>	185	-	774	-
<i>Canaman</i>	77	-	350	-
<i>Caramoan</i>	1,870	-	7,545	-
<i>Del Gallego</i>	93	-	415	-
<i>Gainza</i>	188	-	665	-
<i>Garchitorena</i>	536	-	2,409	-
<i>Goa</i>	684	-	2,827	-
<i>Iriga City</i>	2,186	-	8,910	-
<i>Lagonoy</i>	556	-	2,090	-
<i>Libmanan</i>	1,357	-	4,942	-
<i>Lupi</i>	861	-	3,020	-
<i>Magarao</i>	439	-	1,724	-

REGION / PROVINCE / MUNICIPALITY	TOTAL DISPLACED			
	Families		Persons	
	Total Families		Total Persons	
	CUM	NOW	CUM	NOW
<i>Milaor</i>	128	-	492	-
<i>Minalabac</i>	1,483	-	5,841	-
<i>Nabua</i>	412	-	1,716	-
<i>Naga City</i>	1,223	-	4,350	-
<i>Ocampo</i>	498	-	2,017	-
<i>Pamplona</i>	528	-	2,285	-
<i>Pasacao</i>	343	-	1,474	-
<i>Pili (capital)</i>	328	-	1,358	-
<i>Presentacion (Parubcan)</i>	1,271	-	5,171	-
<i>Ragay</i>	460	-	1,787	-
<i>Sagñay</i>	273	-	1,110	-
<i>San fernando</i>	351	-	1,532	-
<i>San Jose</i>	361	-	1,512	-
<i>Sipocot</i>	365	-	1,469	-
<i>Siruma</i>	871	-	3,731	-
<i>Tigaon</i>	415	-	1,691	-
<i>Tinambac</i>	1,628	-	6,552	-
<b>Catanduanes</b>	<b>6,819</b>	<b>-</b>	<b>26,251</b>	<b>-</b>
<i>Baras</i>	275	-	1,092	-
<i>Bato</i>	150	-	557	-
<i>Caramoran</i>	44	-	194	-
<i>Gigmoto</i>	32	-	114	-
<i>Pandan</i>	1,094	-	4,605	-
<i>Panganiban (Payo)</i>	286	-	1,164	-
<i>San Andres (Calolbon)</i>	548	-	2,277	-
<i>San Miguel</i>	1,273	-	4,689	-
<i>Viga</i>	42	-	159	-
<i>Virac (capital)</i>	3,075	-	11,400	-
<b>Masbate</b>	<b>2,527</b>	<b>-</b>	<b>9,399</b>	<b>-</b>
<i>Aroroy</i>	184	-	682	-
<i>Baleno</i>	18	-	58	-
<i>Balud</i>	45	-	161	-
<i>Batuan</i>	17	-	55	-
<i>Claveria</i>	74	-	307	-
<i>Esperanza</i>	62	-	188	-
<i>City of Masbate (capital)</i>	106	-	477	-
<i>Milagros</i>	267	-	1,335	-
<i>Mobo</i>	137	-	659	-
<i>Monreal</i>	36	-	141	-
<i>Pio V. Corpuz (Limbuhan)</i>	186	-	592	-
<i>San Fernando</i>	17	-	56	-
<i>San Jacinto</i>	36	-	157	-
<i>San Pascual</i>	1,331	-	4,474	-
<i>Uson</i>	11	-	57	-
<b>Sorsogon</b>	<b>2,161</b>	<b>-</b>	<b>8,262</b>	<b>-</b>
<i>Barcelona</i>	182	-	640	-
<i>Bulan</i>	23	-	139	-
<i>Bulusan</i>	139	-	524	-
<i>Casiguran</i>	89	-	326	-
<i>Castilla</i>	53	-	187	-
<i>Donsol</i>	112	-	458	-
<i>Gubat</i>	168	-	632	-
<i>Irosin</i>	135	-	552	-
<i>Juban</i>	226	-	752	-
<i>Magallanes</i>	62	-	265	-
<i>Prieto Diaz</i>	575	-	2,276	-



REGION / PROVINCE / MUNICIPALITY	TOTAL DISPLACED			
	Families		Persons	
	Total Families		Total Persons	
	CUM	NOW	CUM	NOW
<i>Santa Magdalena</i>	163	-	654	-
<i>City of Sorsogon (capital)</i>	234	-	857	-
<b>REGION VI</b>	<b>154,630</b>	<b>41</b>	<b>561,251</b>	<b>162</b>
<b>Aklan</b>	<b>22,537</b>	<b>-</b>	<b>79,698</b>	<b>-</b>
<i>Altavas</i>	101	-	375	-
<i>Balete</i>	805	-	2,690	-
<i>Banga</i>	256	-	1,012	-
<i>Batan</i>	433	-	1,398	-
<i>Kalibo (capital)</i>	12,939	-	45,078	-
<i>Libacao</i>	863	-	2,945	-
<i>Madalag</i>	295	-	1,068	-
<i>New Washington</i>	393	-	1,398	-
<i>Buruanga</i>	231	-	683	-
<i>Ibajay</i>	637	-	2,453	-
<i>Lezo</i>	141	-	461	-
<i>Makato</i>	143	-	518	-
<i>Malay</i>	675	-	2,359	-
<i>Malinao</i>	158	-	519	-
<i>Nabas</i>	586	-	2,129	-
<i>Numancia</i>	2,881	-	9,633	-
<i>Tangalan</i>	1,000	-	4,979	-
<b>Antique</b>	<b>24,323</b>	<b>-</b>	<b>83,105</b>	<b>-</b>
<i>Anini-y</i>	520	-	1,808	-
<i>Belison</i>	218	-	670	-
<i>Hamtic</i>	1,867	-	6,447	-
<i>San Jose (capital)</i>	1,233	-	4,368	-
<i>San Remigio</i>	88	-	422	-
<i>Sibalom</i>	3,751	-	15,280	-
<i>Tobias Fornier (Dao)</i>	245	-	883	-
<i>Valderrama</i>	471	-	1,620	-
<i>Barbaza</i>	1,595	-	5,322	-
<i>Bugasong</i>	2,006	-	7,284	-
<i>Caluya</i>	3,648	-	12,940	-
<i>Culasi</i>	747	-	2,239	-
<i>Laua-an</i>	758	-	4,384	-
<i>Libertad</i>	362	-	981	-
<i>Pandan</i>	895	-	2,823	-
<i>Patnongon</i>	4,390	-	9,922	-
<i>Sebaste</i>	718	-	2,557	-
<i>Tibiao</i>	811	-	3,155	-
<b>Capiz</b>	<b>40,180</b>	<b>4</b>	<b>142,309</b>	<b>15</b>
<i>Cuartero</i>	725	-	2,772	-
<i>Dao</i>	2,215	-	6,955	-
<i>Dumalag</i>	2,332	-	7,265	-
<i>Dumarao</i>	2,272	-	7,473	-
<i>Ivisan</i>	356	4	1,330	15
<i>Jamindan</i>	760	-	3,341	-
<i>Ma-ayon</i>	1,104	-	4,152	-
<i>Mambusao</i>	1,205	-	4,688	-
<i>Panay</i>	4,982	-	18,517	-
<i>Panitan</i>	1,496	-	5,984	-
<i>Pilar</i>	856	-	2,681	-
<i>Pontevedra</i>	15,150	-	53,140	-
<i>President Roxas</i>	941	-	3,187	-
<i>Roxas City (capital)</i>	4,062	-	14,598	-
<i>Sapi-an</i>	10	-	33	-

REGION / PROVINCE / MUNICIPALITY	TOTAL DISPLACED			
	Families		Persons	
	Total Families		Total Persons	
	CUM	NOW	CUM	NOW
<i>Sigma</i>	602	-	2,183	-
<i>Tapaz</i>	1,112	-	4,010	-
<b>Guimaras</b>	<b>126</b>	<b>-</b>	<b>326</b>	<b>-</b>
<i>Buenavista</i>	64	-	183	-
<i>San Lorenzo</i>	8	-	26	-
<i>Jordan (capital)</i>	54	-	117	-
<b>Iloilo</b>	<b>52,506</b>	<b>37</b>	<b>194,408</b>	<b>147</b>
<i>Ajuy</i>	1,318	-	4,032	-
<i>Alimodian</i>	17	-	98	-
<i>Badiangan</i>	49	-	183	-
<i>Balasan</i>	1,153	-	3,852	-
<i>Banate</i>	102	-	216	-
<i>Barotac Nuevo</i>	988	-	3,589	-
<i>Barotac Viejo</i>	959	-	2,708	-
<i>Batad</i>	1,460	-	5,153	-
<i>Bingawan</i>	22	-	65	-
<i>Calinog</i>	1	-	5	-
<i>Carles</i>	594	-	1,759	-
<i>Concepcion</i>	302	-	988	-
<i>Dingle</i>	919	-	3,879	-
<i>Dueñas</i>	245	-	923	-
<i>Dumangas</i>	579	-	1,587	-
<i>Estancia</i>	14,529	-	55,130	-
<i>Guimbal</i>	64	-	262	-
<i>Igbaras</i>	69	-	270	-
<i>Iloilo City (capital)</i>	2,749	-	10,880	-
<i>Janiuay</i>	1,941	-	9,942	-
<i>Lambunao</i>	55	-	207	-
<i>Leganes</i>	283	-	1,343	-
<i>Lemery</i>	227	-	802	-
<i>Leon</i>	145	37	553	147
<i>Maasin</i>	2	-	10	-
<i>Miaqao</i>	239	-	993	-
<i>Mina</i>	217	-	745	-
<i>New Lucena</i>	68	-	245	-
<i>Oton</i>	310	-	1,293	-
<i>City of Passi</i>	1,443	-	5,164	-
<i>Pavia</i>	283	-	1,050	-
<i>Pototan</i>	4,578	-	17,369	-
<i>San Dionisio</i>	9,550	-	33,237	-
<i>San Enrique</i>	917	-	3,238	-
<i>San Joaquin</i>	163	-	627	-
<i>San Miguel</i>	629	-	2,360	-
<i>San Rafael</i>	273	-	751	-
<i>Santa Barbara</i>	466	-	1,476	-
<i>Sara</i>	2,292	-	8,247	-
<i>Tigbauan</i>	1,796	-	6,982	-
<i>Tubungan</i>	151	-	742	-
<i>Zarraga</i>	359	-	1,453	-
<b>Negros Occidental</b>	<b>14,958</b>	<b>-</b>	<b>61,405</b>	<b>-</b>
<i>Bacolod City (capital)</i>	839	-	3,381	-
<i>Bago City</i>	315	-	1,134	-
<i>Binalbagan</i>	106	-	458	-
<i>Cadiz City</i>	3	-	10	-
<i>Calatrava</i>	1,623	-	8,115	-
<i>Candoni</i>	165	-	630	-

REGION / PROVINCE / MUNICIPALITY	TOTAL DISPLACED			
	Families		Persons	
	Total Families		Total Persons	
	CUM	NOW	CUM	NOW
<i>Cauayan</i>	925	-	3,938	-
<i>Enrique B. Magalona (Saravia)</i>	111	-	295	-
<i>City of Escalante</i>	1	-	7	-
<i>City of Himamaylan</i>	158	-	542	-
<i>Hinigaran</i>	835	-	2,764	-
<i>Hinoba-an (Asia)</i>	1,037	-	3,678	-
<i>Ilog</i>	276	-	1,038	-
<i>Isabela</i>	42	-	147	-
<i>City of Kabankalan</i>	355	-	1,414	-
<i>La Carlota City</i>	13	-	53	-
<i>La Castellana</i>	4	-	17	-
<i>Manapla</i>	10	-	30	-
<i>Moises Padilla (Magallon)</i>	9	-	42	-
<i>Murcia</i>	147	-	730	-
<i>Pontevedra</i>	120	-	439	-
<i>Pulupandan</i>	2,470	-	9,835	-
<i>Sagay City</i>	5	-	25	-
<i>Salvador Benedicto</i>	110	-	459	-
<i>San Carlos City</i>	934	-	3,662	-
<i>San Enrique</i>	52	-	214	-
<i>Silay City</i>	250	-	893	-
<i>City of Sipalay</i>	846	-	3,070	-
<i>City of Talisay</i>	33	-	153	-
<i>Toboso</i>	51	-	221	-
<i>Valladolid</i>	3,110	-	14,000	-
<i>City of Victorias</i>	3	-	11	-
<b>REGION VII</b>	<b>3,417</b>	<b>38</b>	<b>11,713</b>	<b>179</b>
<b>Bohol</b>	<b>1,026</b>	<b>-</b>	<b>2,617</b>	<b>-</b>
<i>Anda</i>	2	-	6	-
<i>Baclayon</i>	1	-	4	-
<i>Candijay</i>	52	-	174	-
<i>Catigbian</i>	2	-	8	-
<i>Clarin</i>	918	-	2,199	-
<i>Duero</i>	14	-	53	-
<i>Guindulman</i>	37	-	173	-
<b>Cebu</b>	<b>1,288</b>	<b>38</b>	<b>4,760</b>	<b>179</b>
<i>Asturias</i>	23	-	97	-
<i>Balamban</i>	49	-	247	-
<i>Bantayan</i>	25	-	87	-
<i>Barili</i>	9	-	47	-
<i>Borbon</i>	1	-	3	-
<i>Cebu City (capital)</i>	102	18	435	90
<i>Compostela</i>	14	-	62	-
<i>Consolacion</i>	62	20	247	89
<i>Cordoba</i>	10	-	20	-
<i>Daanbantayan</i>	20	-	65	-
<i>Lapu-Lapu City (Opon)</i>	22	-	95	-
<i>Liloan</i>	22	-	114	-
<i>Mandaue City</i>	321	-	1,251	-
<i>Medellin</i>	8	-	17	-
<i>Minglanilla</i>	1	-	7	-
<i>City of Naga</i>	24	-	101	-
<i>Poro</i>	29	-	87	-
<i>San Francisco</i>	38	-	109	-
<i>San Remigio</i>	18	-	60	-
<i>Santander</i>	4	-	21	-

REGION / PROVINCE / MUNICIPALITY	TOTAL DISPLACED			
	Families		Persons	
	Total Families		Total Persons	
	CUM	NOW	CUM	NOW
<i>Sibonga</i>	7	-	30	-
<i>Sogod</i>	63	-	230	-
<i>Tabogon</i>	13	-	52	-
<i>Tabuelan</i>	8	-	24	-
<i>City of Talisay</i>	81	-	348	-
<i>Toledo City</i>	18	-	69	-
<i>Tuburan</i>	156	-	428	-
<i>Tudela</i>	140	-	407	-
<b>Negros Oriental</b>	<b>1,103</b>	<b>-</b>	<b>4,336</b>	<b>-</b>
<i>Ayungon</i>	20	-	92	-
<i>Bais City</i>	66	-	252	-
<i>Basay</i>	28	-	59	-
<i>City of Bayawan (Tulong)</i>	170	-	606	-
<i>Canlaon City</i>	6	-	21	-
<i>City of Guihulngan</i>	294	-	1,179	-
<i>La Libertad</i>	16	-	52	-
<i>Santa Catalina</i>	76	-	302	-
<i>Siaton</i>	427	-	1,773	-
<b>REGION VIII</b>	<b>18,614</b>	<b>-</b>	<b>73,803</b>	<b>-</b>
<b>Biliran</b>	<b>477</b>	<b>-</b>	<b>1,592</b>	<b>-</b>
<i>Almeria</i>	94	-	253	-
<i>Kawayan</i>	26	-	130	-
<i>Naval (capital)</i>	204	-	752	-
<i>Biliran</i>	2	-	10	-
<i>Maripipi</i>	151	-	447	-
<b>Eastern Samar</b>	<b>2,058</b>	<b>-</b>	<b>7,356</b>	<b>-</b>
<i>Jipapad</i>	83	-	230	-
<i>Balangiga</i>	212	-	623	-
<i>Lawaan</i>	1,014	-	3,237	-
<i>Salcedo</i>	749	-	3,266	-
<b>Leyte</b>	<b>8,191</b>	<b>-</b>	<b>36,540</b>	<b>-</b>
<i>Alangalang</i>	11	-	31	-
<i>Santa Fe</i>	11	-	61	-
<i>Capoocan</i>	44	-	183	-
<i>Dulag</i>	3	-	11	-
<i>Calubian</i>	47	-	175	-
<i>San Isidro</i>	3	-	8	-
<i>Tabango</i>	16	-	58	-
<i>Albuera</i>	587	-	1,893	-
<i>Kananga</i>	3	-	16	-
<i>Matag-ob</i>	187	-	568	-
<i>Merida</i>	5	-	20	-
<i>Ormoc City</i>	581	-	2,036	-
<i>Palompon</i>	21	-	75	-
<i>Abuyog</i>	48	-	152	-
<i>Bato</i>	1,057	-	5,285	-
<i>City of Baybay</i>	514	-	2,537	-
<i>Hilongos</i>	3,900	-	19,500	-
<i>Hindang</i>	650	-	2,328	-
<i>Inopacan</i>	390	-	1,248	-
<i>Mahaplag</i>	97	-	298	-
<i>Matalom</i>	16	-	57	-
<b>Northern Samar</b>	<b>3,458</b>	<b>-</b>	<b>13,713</b>	<b>-</b>
<i>Allen</i>	44	-	309	-
<i>Biri</i>	72	-	261	-
<i>Bobon</i>	33	-	121	-

REGION / PROVINCE / MUNICIPALITY	TOTAL DISPLACED			
	Families		Persons	
	Total Families		Total Persons	
	CUM	NOW	CUM	NOW
Capul	58	-	210	-
Catarman (capital)	499	-	1,976	-
Lavezares	63	-	263	-
Lope de Vega	213	-	759	-
Mondragon	10	-	46	-
Rosario	613	-	2,284	-
San Antonio	26	-	104	-
San Isidro	100	-	417	-
San Jose	55	-	214	-
San Vicente	3	-	31	-
Victoria	213	-	739	-
Catubig	16	-	63	-
Gamay	152	-	391	-
Laoang	383	-	1,525	-
Lapinig	274	-	1,270	-
Mapanas	9	-	50	-
Palapag	33	-	146	-
Pambujan	373	-	1,638	-
San Roque	216	-	896	-
<b>Western Samar</b>	<b>1,167</b>	<b>-</b>	<b>4,750</b>	<b>-</b>
Almagro	96	-	292	-
Calbayog City	372	-	1,691	-
Gandara	2	-	10	-
Matuguinao	24	-	102	-
Pagsanghan	17	-	58	-
San Jorge	27	-	78	-
Santa Margarita	57	-	282	-
Tagapul-an	264	-	999	-
Tarangnan	18	-	60	-
Basey	40	-	200	-
City of Catbalogan (capital)	92	-	360	-
Jiabong	19	-	64	-
Motiong	39	-	147	-
Paranas (Wright)	6	-	20	-
Pinabacdao	32	-	101	-
San Jose de Buan	18	-	65	-
Santa Rita	21	-	137	-
Talora	23	-	84	-
<b>Southern Leyte</b>	<b>3,263</b>	<b>-</b>	<b>9,852</b>	<b>-</b>
Bontoc	273	-	921	-
Limasawa	67	-	181	-
City of Maasin (capital)	1,787	-	4,772	-
Macrohon	107	-	433	-
Malitbog	220	-	684	-
Padre Burgos	79	-	358	-
Tomas Oppus	23	-	62	-
Anahawan	4	-	8	-
Hinundayan	21	-	111	-
Libagon	33	-	171	-
Liloan	137	-	478	-
Saint Bernard	288	-	897	-
San Francisco	57	-	132	-
San Juan (Cabalian)	54	-	236	-
San Ricardo	20	-	57	-
Sogod	93	-	351	-
<b>REGION IX</b>	<b>15,254</b>	<b>9,763</b>	<b>76,014</b>	<b>48,597</b>

REGION / PROVINCE / MUNICIPALITY	TOTAL DISPLACED			
	Families		Persons	
	Total Families		Total Persons	
	CUM	NOW	CUM	NOW
<b>Zamboanga del Norte</b>	<b>1,377</b>	<b>456</b>	<b>6,955</b>	<b>2,317</b>
<i>Bacungan (Leon T. Postigo)</i>	28	28	140	140
<i>Baliguian</i>	16	16	105	105
<i>Dipolog City (capital)</i>	11	11	55	55
<i>Gutalac</i>	5	5	25	25
<i>Katipunan</i>	155	155	775	775
<i>Pres. Manuel A. Roxas</i>	97	-	485	-
<i>Salug</i>	28	28	98	98
<i>Siayan</i>	4	4	20	20
<i>Sibuco</i>	800	-	4,000	-
<i>Sindangan</i>	137	137	690	690
<i>Siocon</i>	24	-	153	-
<i>Sirawai</i>	72	72	409	409
<b>Zamboanga del Sur</b>	<b>13,498</b>	<b>9,307</b>	<b>67,164</b>	<b>46,280</b>
<i>Dimataling</i>	7	7	35	35
<i>Dumingag</i>	323	323	1,442	1,442
<i>Pitogo</i>	328	319	1,630	1,595
<i>Tambulig</i>	1,266	1,266	6,330	6,330
<i>Tigbao</i>	15	15	75	75
<i>Zamboanga City</i>	11,559	7,377	57,652	36,803
<b>Basilan (Isabela City)</b>	379	-	1,895	-
<i>City of Isabela (capital)</i>	379	-	1,895	-
<b>REGION X</b>	<b>842</b>	<b>-</b>	<b>3,764</b>	<b>-</b>
<b>Lanao del Norte</b>	<b>262</b>	<b>-</b>	<b>1,230</b>	<b>-</b>
<i>Iligan City</i>	192	-	896	-
<i>Sultan Naga Dimaporo (Karomatan)</i>	70	-	334	-
<b>Misamis Oriental</b>	<b>580</b>	<b>-</b>	<b>2,534</b>	<b>-</b>
<i>Cagayan De Oro City (capital)</i>	76	-	311	-
<i>Jasaan</i>	307	-	1,435	-
<i>Tagoloan</i>	197	-	788	-
<b>REGION XI</b>	<b>74</b>	<b>-</b>	<b>289</b>	<b>-</b>
<b>Davao del Norte</b>	<b>74</b>	<b>-</b>	<b>289</b>	<b>-</b>
<i>Island Garden City of Samal</i>	74	-	289	-
<b>REGION XII</b>	<b>4,935</b>	<b>5</b>	<b>22,749</b>	<b>25</b>
<b>North Cotabato</b>	<b>2,845</b>	<b>5</b>	<b>13,968</b>	<b>25</b>
<i>Libungan</i>	551	5	2,755	25
<i>Midsayap</i>	147	-	478	-
<i>Pigkawayan</i>	2,147	-	10,735	-
<b>Sarangani</b>	<b>162</b>	<b>-</b>	<b>810</b>	<b>-</b>
<i>Kiamba</i>	81	-	405	-
<i>Maasim</i>	10	-	50	-
<i>Alabel (capital)</i>	19	-	95	-
<i>Malapatan</i>	52	-	260	-
<b>South Cotabato</b>	<b>194</b>	<b>-</b>	<b>831</b>	<b>-</b>
<i>General Santos City (Dadiangas)</i>	136	-	543	-
<i>T'boli</i>	58	-	288	-
<b>Sultan Kudarat</b>	<b>1,734</b>	<b>-</b>	<b>7,140</b>	<b>-</b>
<i>Kalamansig</i>	939	-	4,695	-
<i>Lebak</i>	256	-	1,157	-
<i>Palimbang</i>	390	-	828	-
<i>Sen. Ninoy Aquino</i>	149	-	460	-
<b>CARAGA</b>	<b>1,397</b>	<b>-</b>	<b>4,927</b>	<b>-</b>
<b>Agusan del Norte</b>	<b>180</b>	<b>-</b>	<b>767</b>	<b>-</b>
<i>Butuan City (capital)</i>	113	-	477	-
<i>City of Cabadbaran</i>	67	-	290	-
<b>Dinagat Island</b>	<b>665</b>	<b>-</b>	<b>2,008</b>	<b>-</b>

REGION / PROVINCE / MUNICIPALITY	TOTAL DISPLACED			
	Families		Persons	
	Total Families		Total Persons	
	CUM	NOW	CUM	NOW
<i>Basilisa (Rizal)</i>	46	-	167	-
<i>Cagdianao</i>	14	-	46	-
<i>Dinagat</i>	7	-	24	-
<i>Libjo (Albor)</i>	141	-	542	-
<i>Loreto</i>	10	-	31	-
<i>San Jose (capital)</i>	438	-	1,165	-
<i>Tubajon</i>	9	-	33	-
<b>Surigao del Norte</b>	<b>552</b>	<b>-</b>	<b>2,152</b>	<b>-</b>
<i>Bacuag</i>	152	-	564	-
<i>Claver</i>	17	-	52	-
<i>Del Carmen</i>	20	-	81	-
<i>Mainit</i>	7	-	24	-
<i>Malimono</i>	51	-	196	-
<i>Placer</i>	135	-	428	-
<i>Surigao City (capital)</i>	170	-	807	-
<b>CAR</b>	<b>574</b>	<b>7</b>	<b>2,192</b>	<b>16</b>
<b>Abra</b>	<b>15</b>	<b>-</b>	<b>49</b>	<b>-</b>
<i>Bangued (capital)</i>	1	-	4	-
<i>Daguoman</i>	14	-	45	-
<b>Apayao</b>	<b>70</b>	<b>-</b>	<b>249</b>	<b>-</b>
<i>Calanasan (Bayag)</i>	1	-	5	-
<i>Conner</i>	58	-	206	-
<i>Kabugao (capital)</i>	5	-	19	-
<i>Pudtol</i>	6	-	19	-
<b>Benguet</b>	<b>66</b>	<b>-</b>	<b>272</b>	<b>-</b>
<i>Baguio City</i>	47	-	207	-
<i>Bokod</i>	2	-	2	-
<i>Itogon</i>	5	-	18	-
<i>Kabayan</i>	2	-	9	-
<i>Kibungan</i>	5	-	13	-
<i>La Trinidad (capital)</i>	1	-	8	-
<i>Tuba</i>	4	-	15	-
<b>Ifugao</b>	<b>52</b>	<b>7</b>	<b>168</b>	<b>16</b>
<i>Aguinaldo</i>	12	-	28	-
<i>Asipulo</i>	7	2	33	8
<i>Hingyon</i>	7	5	13	8
<i>Hungduan</i>	1	-	4	-
<i>Kiangnan</i>	4	-	16	-
<i>Lamut</i>	7	-	18	-
<i>Tinoc</i>	14	-	56	-
<b>Kalinga</b>	<b>186</b>	<b>-</b>	<b>803</b>	<b>-</b>
<i>Balbalan</i>	8	-	36	-
<i>Lubuagan</i>	102	-	501	-
<i>Pasil</i>	63	-	221	-
<i>Pinukpuk</i>	3	-	17	-
<i>City of Tabuk (capital)</i>	10	-	28	-
<b>Mountain Province</b>	<b>185</b>	<b>-</b>	<b>651</b>	<b>-</b>
<i>Barlig</i>	17	-	46	-
<i>Natonin</i>	7	-	25	-
<i>Paracelis</i>	67	-	224	-
<i>Sadanga</i>	7	-	35	-
<i>Besao</i>	51	-	205	-
<i>Sabangan</i>	25	-	74	-
<i>Tadian</i>	11	-	42	-
<b>BARMM</b>	<b>149,056</b>	<b>581</b>	<b>745,312</b>	<b>2,905</b>
<b>Maguindanao</b>	<b>148,744</b>	<b>581</b>	<b>743,720</b>	<b>2,905</b>



REGION / PROVINCE / MUNICIPALITY	TOTAL DISPLACED			
	Families		Persons	
	Total Families		Total Persons	
	CUM	NOW	CUM	NOW
Ampatuan	4,892	-	24,460	-
Barira	1,733	-	8,665	-
Datu Abdullah Sangki	2,834	-	14,170	-
Datu Anggal Midtimbang	2,071	-	10,355	-
Datu Blah T. Sinsuat	2,862	68	14,310	340
Datu Hoffer Ampatuan	765	-	3,825	-
Datu Montawal (Papagawan)	3,042	-	15,210	-
Datu Odin Sinsuat (Dinaig) (capital)	20,274	466	101,370	2,330
Datu Piang	9,708	-	48,540	-
Datu Salibo	4,661	-	23,305	-
Datu Saudi-Ampatuan	5,153	-	25,765	-
Datu Unsay	988	-	4,940	-
Gen. S. K. Pendatun	3,062	-	15,310	-
Guindulungan	4,164	-	20,820	-
Kabuntalan (Tumbao)	4,923	-	24,615	-
Mamasapano	4,429	-	22,145	-
Matanog	1,914	-	9,570	-
Northern Kabuntalan	3,412	-	17,060	-
Pagalungan	3,766	-	18,830	-
Pandag	319	-	1,595	-
Parang	1,668	-	8,340	-
Rajah Buayan	1,830	-	9,150	-
Shariff Aguak (Maganoy) (capital)	1,343	-	6,715	-
Shariff Saydona Mustapha	5,448	-	27,240	-
South Upi	438	-	2,190	-
Sultan Kudarat (Nuling)	26,977	-	134,885	-
Sultan Mastura	4,183	-	20,915	-
Sultan Sa Barongis (Lambayong)	3,827	-	19,135	-
Talayan	5,238	-	26,190	-
Talitay	3,870	-	19,350	-
Upi	8,950	47	44,750	235
<b>Sulu</b>	<b>278</b>	<b>-</b>	<b>1,512</b>	<b>-</b>
Maimbung	278	-	1,512	-
Cotabato City	34	-	80	-

Note: Ongoing assessment and validation being conducted.

Source: DSWD FOs

#### IV. Damaged Houses

A total of **75,754 houses** were damaged; of which, **7,502** are **totally damaged** and **68,252** are **partially damaged** in **Regions CAR, I, II, III, CALABARZON, MIMAROPA, V, VI, VII, VIII, IX, X, XI, XII, Caraga, and BARMM** (see Table 5).

**Table 5. Number of Damaged Houses**

REGION / PROVINCE / MUNICIPALITY	NO. OF DAMAGED HOUSES		
	Total	Totally	Partially
<b>GRAND TOTAL</b>	<b>75,754</b>	<b>7,502</b>	<b>68,252</b>
<b>REGION I</b>	<b>1,011</b>	<b>33</b>	<b>978</b>
<b>Ilocos Sur</b>	<b>16</b>	<b>1</b>	<b>15</b>
CITY OF CANDON	3	-	3
Narvacan	8	1	7
Santa Cruz	3	-	3
Sugpon	2	-	2
<b>La Union</b>	<b>721</b>	<b>18</b>	<b>703</b>

REGION / PROVINCE / MUNICIPALITY	NO. OF DAMAGED HOUSES		
	Total	Totally	Partially
<i>Agoo</i>	105	1	104
<i>Aringay</i>	105	4	101
<i>Bauang</i>	164	-	164
<i>Caba</i>	129	10	119
<i>Luna</i>	3	-	3
<i>Naguilian</i>	135	-	135
<i>Pugo</i>	15	-	15
<i>Rosario</i>	19	1	18
<i>CITY OF SAN FERNANDO (Capital)</i>	11	-	11
<i>San Gabriel</i>	1	-	1
<i>Santo Tomas</i>	34	2	32
<b>Pangasinan</b>	<b>274</b>	<b>14</b>	<b>260</b>
<i>CITY OF ALAMINOS</i>	7	1	6
<i>Balungao</i>	1	-	1
<i>Bani</i>	7	2	5
<i>Binmaley</i>	4	1	3
<i>Bolinao</i>	140	-	140
<i>Infanta</i>	23	3	20
<i>Labrador</i>	2	1	1
<i>LINGAYEN (Capital)</i>	3	-	3
<i>Mabini</i>	1	-	1
<i>Malasiqui</i>	1	-	1
<i>Mangatarem</i>	3	-	3
<i>San Carlos City</i>	9	-	9
<i>San Fabian</i>	29	4	25
<i>Sison</i>	29	1	28
<i>Sual</i>	14	-	14
<i>CITY OF URDANETA</i>	1	1	-
<b>REGION II</b>	<b>108</b>	<b>51</b>	<b>57</b>
<b>Cagayan</b>	<b>51</b>	<b>44</b>	<b>7</b>
<i>Abulug</i>	3	-	3
<i>Amulung</i>	1	1	-
<i>Pamplona</i>	1	-	1
<i>Santo Niño (Faire)</i>	2	-	2
<i>Tuao</i>	43	43	-
<i>Tuguegarao City (capital)</i>	1	-	1
<b>Isabela</b>	<b>10</b>	<b>-</b>	<b>10</b>
<i>Naguilian</i>	7	-	7
<i>Ramon</i>	1	-	1
<i>Roxas</i>	1	-	1
<i>San Guillermo</i>	1	-	1
<b>Nueva Vizcaya</b>	<b>41</b>	<b>6</b>	<b>35</b>
<i>Alfonso Castaneda</i>	5	-	5
<i>Ambaguio</i>	19	-	19
<i>Diadi</i>	2	-	2
<i>Kasibu</i>	2	1	1
<i>Kayapa</i>	3	1	2
<i>Santa Fe</i>	2	1	1
<i>Solano</i>	1	-	1
<i>Villaverde</i>	7	3	4
<b>Quirino</b>	<b>6</b>	<b>1</b>	<b>5</b>
<i>Nagtipunan</i>	6	1	5
<b>REGION III</b>	<b>658</b>	<b>143</b>	<b>515</b>
<b>Aurora</b>	<b>32</b>	<b>-</b>	<b>32</b>
<i>Baler (capital)</i>	1	-	1
<i>San Luis</i>	31	-	31
<b>Bataan</b>	<b>91</b>	<b>10</b>	<b>81</b>
<i>Hermosa</i>	1	-	1

REGION / PROVINCE / MUNICIPALITY	NO. OF DAMAGED HOUSES		
	Total	Totally	Partially
<i>Mariveles</i>	90	10	80
<b>Bulacan</b>	<b>142</b>	<b>7</b>	<b>135</b>
<i>Baliuag</i>	4	-	4
<i>Bustos</i>	2	-	2
<i>Hagonoy</i>	72	5	67
<i>Obando</i>	11	2	9
<i>Plaridel</i>	4	-	4
<i>Pulilan</i>	17	-	17
<i>City of San Jose del Monte</i>	3	-	3
<i>Santa Maria</i>	29	-	29
<b>Pampanga</b>	<b>21</b>	<b>5</b>	<b>16</b>
<i>Apalit</i>	6	-	6
<i>Candaba</i>	5	5	-
<i>Floridablanca</i>	2	-	2
<i>Mexico</i>	1	-	1
<i>San Luis</i>	7	-	7
<b>Tarlac</b>	<b>21</b>	<b>-</b>	<b>21</b>
<i>Bamban</i>	6	-	6
<i>Ramos</i>	5	-	5
<i>San Manuel</i>	10	-	10
<b>Zambales</b>	<b>351</b>	<b>121</b>	<b>230</b>
<i>Cabangan</i>	2	2	-
<i>Candelaria</i>	3	-	3
<i>Castillejos</i>	22	-	22
<i>Iba (capital)</i>	8	5	3
<i>San Antonio</i>	59	4	55
<i>San Marcelino</i>	1	-	1
<i>Subic</i>	256	110	146
<b>CALABARZON</b>	<b>23,021</b>	<b>2,062</b>	<b>20,959</b>
<b>Batangas</b>	<b>5,332</b>	<b>244</b>	<b>5,088</b>
<i>Agoncillo</i>	143	1	142
<i>Balayan</i>	150	3	147
<i>Balete</i>	33	7	26
<i>Batangas City (capital)</i>	268	45	223
<i>Bauan</i>	160	4	156
<i>Calaca</i>	23	-	23
<i>Cuenca</i>	25	1	24
<i>Ibaan</i>	50	-	50
<i>Laurel</i>	82	-	82
<i>Lemery</i>	121	9	112
<i>Lian</i>	135	3	132
<i>Lipa City</i>	2,611	10	2,601
<i>Lobo</i>	54	1	53
<i>Malvar</i>	94	4	90
<i>Mataas Na Kahoy</i>	90	2	88
<i>Nasugbu</i>	144	14	130
<i>Rosario</i>	131	1	130
<i>San Jose</i>	12	-	12
<i>San Juan</i>	257	22	235
<i>San Luis</i>	103	7	96
<i>San Nicolas</i>	23	-	23
<i>San Pascual</i>	9	-	9
<i>Santa Teresita</i>	10	-	10
<i>Santo Tomas</i>	193	2	191
<i>Taal</i>	106	-	106
<i>Talisay</i>	60	59	1
<i>City of Tanauan</i>	183	49	134
<i>Taysan</i>	34	-	34

REGION / PROVINCE / MUNICIPALITY	NO. OF DAMAGED HOUSES		
	Total	Totally	Partially
<i>Tingloy</i>	28	-	28
<b>Cavite</b>	<b>2,836</b>	<b>267</b>	<b>2,569</b>
<i>Alfonso</i>	32	-	32
<i>Carmona</i>	98	-	98
<i>Cavite City</i>	276	14	262
<i>Dasmariñas</i>	5	-	5
<i>Gen. Mariano Alvarez</i>	21	1	20
<i>General Trias</i>	1,475	2	1,473
<i>Imus</i>	39	14	25
<i>Indang</i>	15	-	15
<i>Maragondon</i>	5	4	1
<i>Mendez (MENDEZ-NUÑEZ)</i>	15	-	15
<i>Naic</i>	25	23	2
<i>Noveleta</i>	58	14	44
<i>Rosario</i>	428	10	418
<i>Silang</i>	59	59	-
<i>Tagaytay City</i>	3	-	3
<i>Tanza</i>	132	48	84
<i>Ternate</i>	150	78	72
<b>Laguna</b>	<b>3,738</b>	<b>755</b>	<b>2,983</b>
<i>Bay</i>	820	52	768
<i>Biñan</i>	78	56	22
<i>Cabuyao</i>	204	32	172
<i>City of Calamba</i>	1,360	492	868
<i>Calauan</i>	180	16	164
<i>Cavinti</i>	11	6	5
<i>Liliw</i>	116	22	94
<i>Los Baños</i>	41	13	28
<i>Luisiana</i>	6	-	6
<i>Magdalena</i>	116	4	112
<i>Nagcarlan</i>	218	13	205
<i>Pagsanjan</i>	109	4	105
<i>Pila</i>	76	1	75
<i>Rizal</i>	46	1	45
<i>San Pablo City</i>	2	1	1
<i>San Pedro</i>	6	1	5
<i>Santa Cruz (capital)</i>	232	13	219
<i>City of Santa Rosa</i>	105	28	77
<i>Siniloan</i>	12	-	12
<b>Quezon</b>	<b>11,094</b>	<b>796</b>	<b>10,298</b>
<i>Agdangan</i>	354	27	327
<i>Alabat</i>	213	6	207
<i>Atimonan</i>	681	69	612
<i>Buenavista</i>	676	11	665
<i>Burdeos</i>	18	1	17
<i>Calauag</i>	457	26	431
<i>Candelaria</i>	20	6	14
<i>Catanauan</i>	557	44	513
<i>Dolores</i>	127	14	113
<i>General Luna</i>	71	3	68
<i>General Nakar</i>	55	1	54
<i>Guinayangan</i>	366	7	359
<i>Gumaca</i>	920	101	819
<i>Infanta</i>	418	11	407
<i>Lopez</i>	540	26	514
<i>Lucena City (capital)</i>	573	138	435
<i>Macalelon</i>	347	6	341
<i>Mauban</i>	13	3	10

REGION / PROVINCE / MUNICIPALITY	NO. OF DAMAGED HOUSES		
	Total	Totally	Partially
<i>Mulanay</i>	849	38	811
<i>Padre Burgos</i>	228	30	198
<i>Pagbilao</i>	398	59	339
<i>Panukulan</i>	11	-	11
<i>Perez</i>	78	8	70
<i>Pitogo</i>	472	9	463
<i>Plaridel</i>	271	32	239
<i>Polillo</i>	82	4	78
<i>Quezon</i>	91	5	86
<i>Real</i>	412	33	379
<i>Sampaloc</i>	36	-	36
<i>San Andres</i>	2	2	-
<i>San Antonio</i>	90	-	90
<i>San Francisco (Aurora)</i>	60	4	56
<i>San Narciso</i>	18	2	16
<i>Sariaya</i>	236	34	202
<i>Tagkawayan</i>	411	5	406
<i>City of Tayabas</i>	493	7	486
<i>Tiaong</i>	221	24	197
<i>Unisan</i>	229	-	229
<b>Rizal</b>	<b>21</b>	<b>-</b>	<b>21</b>
<i>Jala-Jala</i>	21	-	21
<b>MIMAROPA</b>	<b>3,748</b>	<b>272</b>	<b>3,476</b>
<b>Marinduque</b>	<b>2,707</b>	<b>138</b>	<b>2,569</b>
<i>Boac (capital)</i>	1,031	14	1,017
<i>Buenavista</i>	397	36	361
<i>Gasan</i>	447	40	407
<i>Mogpog</i>	325	12	313
<i>Santa Cruz</i>	169	2	167
<i>Torrijos</i>	338	34	304
<b>Occidental Mindoro</b>	<b>282</b>	<b>43</b>	<b>239</b>
<i>Abra de Ilog</i>	5	-	5
<i>Looc</i>	9	-	9
<i>Lubang</i>	150	8	142
<i>Magsaysay</i>	11	5	6
<i>Paluan</i>	36	6	30
<i>Rizal</i>	47	24	23
<i>Sablayan</i>	24	-	24
<b>Oriental Mindoro</b>	<b>219</b>	<b>38</b>	<b>181</b>
<i>Baco</i>	20	4	16
<i>Bulalacao (San Pedro)</i>	36	1	35
<i>City of Calapan (capital)</i>	148	31	117
<i>Naujan</i>	6	2	4
<i>Pola</i>	1	-	1
<i>Puerto Galera</i>	2	-	2
<i>Roxas</i>	5	-	5
<i>San Teodoro</i>	1	-	1
<b>Palawan</b>	<b>336</b>	<b>46</b>	<b>290</b>
<i>Agutaya</i>	59	3	56
<i>Araceli</i>	3	-	3
<i>Brooke's Point</i>	4	1	3
<i>Busuanga</i>	44	19	25
<i>Coron</i>	81	8	73
<i>Culion</i>	12	-	12
<i>Cuyo</i>	69	7	62
<i>El Nido (Bacuit)</i>	27	1	26
<i>Magsaysay</i>	18	7	11
<i>San Vicente</i>	19	-	19

REGION / PROVINCE / MUNICIPALITY	NO. OF DAMAGED HOUSES		
	Total	Totally	Partially
<b>Romblon</b>	<b>204</b>	<b>7</b>	<b>197</b>
<i>Banton</i>	2	-	2
<i>Corcuera</i>	8	-	8
<i>Ferrol</i>	5	-	5
<i>Looc</i>	21	1	20
<i>Odiangan</i>	13	-	13
<i>Romblon (capital)</i>	15	4	11
<i>San Agustin</i>	65	1	64
<i>San Andres</i>	70	1	69
<i>San Fernando</i>	5	-	5
<b>REGION V</b>	<b>3,986</b>	<b>253</b>	<b>3,733</b>
<b>Camarines Norte</b>	<b>3,426</b>	<b>212</b>	<b>3,214</b>
<i>Basud</i>	114	17	97
<i>Capalonga</i>	230	23	207
<i>Daet (capital)</i>	316	33	283
<i>Jose Panganiban</i>	1,089	39	1,050
<i>Mercedes</i>	583	19	564
<i>Paracale</i>	335	30	305
<i>San Vicente</i>	42	2	40
<i>Santa Elena</i>	68	3	65
<i>Vinzons</i>	649	46	603
<b>Camarines Sur</b>	<b>125</b>	<b>16</b>	<b>109</b>
<i>Del Gallego</i>	9	-	9
<i>Goa</i>	2	1	1
<i>Libmanan</i>	6	1	5
<i>Lupi</i>	21	4	17
<i>Presentacion (Parubcan)</i>	15	1	14
<i>Ragay</i>	46	6	40
<i>Siruma</i>	26	3	23
<b>Catanduanes</b>	<b>353</b>	<b>25</b>	<b>328</b>
<i>Baras</i>	51	11	40
<i>Bato</i>	3	1	2
<i>Pandan</i>	246	6	240
<i>Panganiban (Payo)</i>	20	2	18
<i>Viga</i>	33	5	28
<b>Masbate</b>	<b>82</b>	<b>-</b>	<b>82</b>
<i>Baleno</i>	1	-	1
<i>Balud</i>	6	-	6
<i>Batuan</i>	1	-	1
<i>Esperanza</i>	43	-	43
<i>Milagros</i>	5	-	5
<i>Mobo</i>	7	-	7
<i>Monreal</i>	7	-	7
<i>Palanas</i>	12	-	12
<b>REGION VI</b>	<b>29,452</b>	<b>2,500</b>	<b>26,952</b>
<b>Aklan</b>	<b>6,098</b>	<b>207</b>	<b>5,891</b>
<i>Altavas</i>	1	-	1
<i>Balete</i>	1,470	17	1,453
<i>Banga</i>	34	5	29
<i>Kalibo (capital)</i>	3,653	21	3,632
<i>Libacao</i>	363	88	275
<i>Madalag</i>	55	10	45
<i>New Washington</i>	6	-	6
<i>Buruanga</i>	30	-	30
<i>Ibajay</i>	42	42	-
<i>Lezo</i>	2	1	1
<i>Makato</i>	3	-	3
<i>Malay</i>	46	5	41

REGION / PROVINCE / MUNICIPALITY	NO. OF DAMAGED HOUSES		
	Total	Totally	Partially
<i>Malinao</i>	6	6	-
<i>Nabas</i>	74	1	73
<i>Numancia</i>	310	11	299
<i>Tangalan</i>	3	-	3
<b>Antique</b>	<b>6,814</b>	<b>1,023</b>	<b>5,791</b>
<i>Anini-y</i>	228	22	206
<i>Belison</i>	256	58	198
<i>Hamtic</i>	152	33	119
<i>San Jose (capital)</i>	448	29	419
<i>San Remigio</i>	1,616	168	1,448
<i>Sibalom</i>	617	176	441
<i>Tobias Fornier (Dao)</i>	116	2	114
<i>Valderrama</i>	58	15	43
<i>Barbaza</i>	16	6	10
<i>Bugasong</i>	464	32	432
<i>Caluya</i>	94	6	88
<i>Culasi</i>	35	7	28
<i>Laua-an</i>	99	23	76
<i>Libertad</i>	16	1	15
<i>Pandan</i>	501	4	497
<i>Patnongon</i>	1,868	401	1,467
<i>Sebaste</i>	158	20	138
<i>Tibiao</i>	72	20	52
<b>Capiz</b>	<b>3,520</b>	<b>41</b>	<b>3,479</b>
<i>Cuartero</i>	2	1	1
<i>Dao</i>	192	3	189
<i>Dumarao</i>	7	2	5
<i>Ivisan</i>	5	3	2
<i>Ma-ayon</i>	76	1	75
<i>Mambusao</i>	18	1	17
<i>Panay</i>	449	5	444
<i>Panitan</i>	172	12	160
<i>Pilar</i>	1	1	-
<i>President Roxas</i>	19	2	17
<i>Roxas City (capital)</i>	2,570	3	2,567
<i>Sigma</i>	2	-	2
<i>Tapaz</i>	7	7	-
<b>Guimaras</b>	<b>21</b>	<b>2</b>	<b>19</b>
<i>Buenavista</i>	21	2	19
<b>Iloilo</b>	<b>8,907</b>	<b>846</b>	<b>8,061</b>
<i>Ajuy</i>	80	3	77
<i>Alimodian</i>	101	13	88
<i>Anilao</i>	2	1	1
<i>Badiangan</i>	66	5	61
<i>Banate</i>	837	1	836
<i>Barotac Nuevo</i>	367	3	364
<i>Barotac Viejo</i>	89	21	68
<i>Bingawan</i>	15	-	15
<i>Cabatuan</i>	42	5	37
<i>Calinog</i>	42	11	31
<i>Carles</i>	4	1	3
<i>Concepcion</i>	31	2	29
<i>Dingle</i>	33	4	29
<i>Dumangas</i>	34	5	29
<i>Guimbal</i>	99	9	90
<i>Igbaras</i>	116	9	107
<i>Iloilo City (capital)</i>	1,500	410	1,090
<i>Janiuay</i>	332	77	255

REGION / PROVINCE / MUNICIPALITY	NO. OF DAMAGED HOUSES		
	Total	Totally	Partially
Lambunao	999	7	992
Leganes	514	16	498
Lemery	99	1	98
Leon	120	7	113
Maasin	101	16	85
Miagao	131	32	99
Mina	63	12	51
New Lucena	350	38	312
Oton	225	7	218
City of Passi	3	1	2
Pavia	11	1	10
Pototan	82	24	58
San Dionisio	15	8	7
San Joaquin	110	8	102
San Miguel	97	2	95
San Rafael	1	1	-
Santa Barbara	1,433	23	1,410
Sara	61	46	15
Tigbauan	34	9	25
Tubungan	300	-	300
Zarraga	368	7	361
<b>Negros Occidental</b>	<b>4,092</b>	<b>381</b>	<b>3,711</b>
Bacolod City (capital)	270	68	202
Bago City	79	4	75
Binalbagan	2	2	-
Calatrava	1,396	120	1,276
Candoni	1	-	1
Cauayan	58	32	26
Enrique B. Magalona (Saravia)	61	10	51
City of Escalante	1	-	1
City of Himamaylan	1	-	1
Hinigaran	95	27	68
Hinoba-an (Asia)	45	9	36
Ilog	29	-	29
La Castellana	3	-	3
Manapla	7	1	6
Pontevedra	14	1	13
Pulupandan	71	3	68
Sagay City	215	2	213
Salvador Benedicto	159	4	155
San Carlos City	33	1	32
San Enrique	100	16	84
Silay City	1,000	75	925
City of Sipalay	33	-	33
Valladolid	419	6	413
<b>REGION VII</b>	<b>111</b>	<b>34</b>	<b>77</b>
<b>Cebu</b>	<b>11</b>	<b>8</b>	<b>3</b>
Cebu City (capital)	9	8	1
Consolacion	1	-	1
Tudela	1	-	1
<b>Negros Oriental</b>	<b>100</b>	<b>26</b>	<b>74</b>
Santa Catalina	100	26	74
<b>REGION VIII</b>	<b>6,501</b>	<b>168</b>	<b>6,333</b>
<b>Biliran</b>	<b>29</b>	<b>-</b>	<b>29</b>
Kawayan	12	-	12
Naval (capital)	9	-	9
Caibiran	1	-	1
Maripipi	7	-	7



REGION / PROVINCE / MUNICIPALITY	NO. OF DAMAGED HOUSES		
	Total	Totally	Partially
<b>Eastern Samar</b>	<b>3</b>	<b>-</b>	<b>3</b>
<i>Balangiga</i>	1	-	1
<i>Salcedo</i>	2	-	2
<b>Leyte</b>	<b>5,852</b>	<b>82</b>	<b>5,770</b>
<i>Tolosa</i>	1	-	1
<i>Albuera</i>	16	8	8
<i>Bato</i>	705	63	642
<i>Hilongos</i>	17	7	10
<i>Hindang</i>	5	3	2
<i>Inopacan</i>	5,108	1	5,107
<b>Northern Samar</b>	<b>46</b>	<b>1</b>	<b>45</b>
<i>Capul</i>	8	-	8
<i>Victoria</i>	38	1	37
<b>Western Samar</b>	<b>564</b>	<b>79</b>	<b>485</b>
<i>Almagro</i>	4	1	3
<i>Calbayog City</i>	526	65	461
<i>Santa Margarita</i>	6	6	-
<i>Tarangnan</i>	14	3	11
<i>City of Catbalogan (capital)</i>	14	4	10
<b>Southern Leyte</b>	<b>7</b>	<b>6</b>	<b>1</b>
<i>Bontoc</i>	6	6	-
<i>Sogod</i>	1	-	1
<b>REGION IX</b>	<b>1,419</b>	<b>444</b>	<b>975</b>
<b>Zamboanga del Norte</b>	<b>377</b>	<b>117</b>	<b>260</b>
<i>Gutalac</i>	5	5	-
<i>Pres. Manuel A. Roxas</i>	97	20	77
<i>Salug</i>	46	21	25
<i>Siayan</i>	2	1	1
<i>Sibuco</i>	59	38	21
<i>Sindangan</i>	108	9	99
<i>Siocon</i>	2	-	2
<i>Sirawai</i>	58	23	35
<b>Zamboanga del Sur</b>	<b>1,042</b>	<b>327</b>	<b>715</b>
<i>Dimataling</i>	7	3	4
<i>Pitogo</i>	21	17	4
<i>Tambulig</i>	9	6	3
<i>Tukuran</i>	6	-	6
<i>Zamboanga City</i>	999	301	698
<b>REGION X</b>	<b>596</b>	<b>73</b>	<b>523</b>
<b>Lanao del Norte</b>	<b>142</b>	<b>19</b>	<b>123</b>
<i>Iligan City</i>	76	18	58
<i>Sultan Naga Dimaporo (Karomatan)</i>	66	1	65
<b>Misamis Oriental</b>	<b>454</b>	<b>54</b>	<b>400</b>
<i>Cagayan De Oro City (capital)</i>	90	17	73
<i>Kinoguitan</i>	40	-	40
<i>Lagonglong</i>	87	13	74
<i>Talisayan</i>	1	-	1
<i>Gitagum</i>	1	-	1
<i>Jasaan</i>	80	8	72
<i>Lugait</i>	25	3	22
<i>Manticao</i>	2	2	-
<i>Tagoloan</i>	128	11	117
<b>REGION XI</b>	<b>692</b>	<b>94</b>	<b>598</b>
<b>Davao Oriental</b>	<b>23</b>	<b>5</b>	<b>18</b>
<i>Lupon</i>	1	-	1
<i>Tarragona</i>	22	5	17
<b>Davao Occidental</b>	<b>669</b>	<b>89</b>	<b>580</b>
<i>Don Marcelino</i>	286	14	272

REGION / PROVINCE / MUNICIPALITY	NO. OF DAMAGED HOUSES		
	Total	Totally	Partially
<i>Jose Abad Santos (Trinidad)</i>	131	41	90
<i>Malita</i>	220	31	189
<i>Sarangani</i>	32	3	29
<b>REGION XII</b>	<b>1,607</b>	<b>372</b>	<b>1,235</b>
<b>North Cotabato</b>	<b>610</b>	<b>113</b>	<b>497</b>
<i>Libungan</i>	28	7	21
<i>Pigkawayan</i>	582	106	476
<b>Sarangani</b>	<b>517</b>	<b>79</b>	<b>438</b>
<i>Kiamba</i>	131	35	96
<i>Maasim</i>	283	7	276
<i>Maitum</i>	23	7	16
<i>Alabel (capital)</i>	12	-	12
<i>Malapatan</i>	68	30	38
<b>South Cotabato</b>	<b>134</b>	<b>12</b>	<b>122</b>
<i>General Santos City (Dadiangas)</i>	76	6	70
<i>T'boli</i>	58	6	52
<b>Sultan Kudarat</b>	<b>346</b>	<b>168</b>	<b>178</b>
<i>Kalamansig</i>	41	22	19
<i>Lebak</i>	90	88	2
<i>Palimbang</i>	215	58	157
<b>CARAGA</b>	<b>38</b>	<b>20</b>	<b>18</b>
<b>Agusan del Norte</b>	<b>33</b>	<b>20</b>	<b>13</b>
<i>Butuan City (capital)</i>	3	2	1
<i>City of Cabadbaran</i>	30	18	12
<b>Surigao del Norte</b>	<b>5</b>	<b>-</b>	<b>5</b>
<i>Bacuag</i>	4	-	4
<i>Claver</i>	1	-	1
<b>CAR</b>	<b>657</b>	<b>25</b>	<b>632</b>
<b>Abra</b>	<b>24</b>	<b>1</b>	<b>23</b>
<i>Bangued (capital)</i>	1	-	1
<i>Daguioman</i>	12	-	12
<i>Licuan-Baay (Licuan)</i>	1	-	1
<i>Tineg</i>	10	1	9
<b>Apayao</b>	<b>2</b>	<b>1</b>	<b>1</b>
<i>Calanasan (Bayag)</i>	1	-	1
<i>Kabugao (capital)</i>	1	1	-
<b>Benguet</b>	<b>108</b>	<b>5</b>	<b>103</b>
<i>Atok</i>	3	-	3
<i>Baguio City</i>	37	3	34
<i>Bokod</i>	4	-	4
<i>Buguias</i>	13	2	11
<i>Itogon</i>	14	-	14
<i>Kabayan</i>	6	-	6
<i>Kapangan</i>	6	-	6
<i>Kibungan</i>	14	-	14
<i>La Trinidad (capital)</i>	2	-	2
<i>Tuba</i>	7	-	7
<i>Tublay</i>	2	-	2
<b>Ifugao</b>	<b>82</b>	<b>9</b>	<b>73</b>
<i>Aguinaldo</i>	4	-	4
<i>Asipulo</i>	4	2	2
<i>Banaue</i>	17	1	16
<i>Hingyon</i>	7	5	2
<i>Hungduan</i>	1	-	1
<i>Kiangan</i>	2	1	1
<i>Lagawe (capital)</i>	1	-	1
<i>Mayoyao</i>	6	-	6
<i>Tinoc</i>	40	-	40

REGION / PROVINCE / MUNICIPALITY	NO. OF DAMAGED HOUSES		
	Total	Totally	Partially
<b>Kalinga</b>	<b>385</b>	<b>4</b>	<b>381</b>
<i>Balbalan</i>	15	-	15
<i>Lubuagan</i>	16	3	13
<i>Pasil</i>	337	1	336
<i>Pinukpuk</i>	17	-	17
<b>Mountain Province</b>	<b>56</b>	<b>5</b>	<b>51</b>
<i>Barlig</i>	7	1	6
<i>Natonin</i>	16	-	16
<i>Paracelis</i>	1	-	1
<i>Sadanga</i>	6	4	2
<i>Bauko</i>	20	-	20
<i>Besao</i>	2	-	2
<i>Sagada</i>	1	-	1
<i>Tadian</i>	3	-	3
<b>BARMM</b>	<b>2,149</b>	<b>958</b>	<b>1,191</b>
<b>Maguindanao</b>	<b>2,149</b>	<b>958</b>	<b>1,191</b>
<i>Barira</i>	50	12	38
<i>Datu Anggal Midtimbang</i>	4	4	-
<i>Datu Blah T. Sinsuat</i>	564	261	303
<i>Datu Hoffer Ampatuan</i>	19	11	8
<i>Datu Odin Sinsuat (Dinaig) (capital)</i>	557	283	274
<i>Datu Salibo</i>	35	9	26
<i>Guindulungan</i>	12	-	12
<i>Mamasapano</i>	12	5	7
<i>Matanog</i>	22	5	17
<i>Northern Kabuntalan</i>	15	11	4
<i>Parang</i>	306	50	256
<i>Shariff Saydona Mustapha</i>	6	6	-
<i>South Upi</i>	32	32	-
<i>Sultan Kudarat (Nuling)</i>	198	112	86
<i>Sultan Mastura</i>	76	8	68
<i>Sultan Sa Barongis (Lambayong)</i>	4	4	-
<i>Talayan</i>	1	-	1
<i>Talitay</i>	3	3	-
<i>Upi</i>	233	142	91

Note: This version reflects the actual number of damaged houses in Region VI after data validation on 28 December 2022, 4PM. Hence, changes in figures are based on the ongoing assessment and validation being conducted.

Source: DSWD FOs

## V. Cost of Humanitarian Assistance Provided

A total of **₱560,299,268.28** worth of assistance was provided to the affected families; of which, **₱430,189,935.10** from the **DSWD**, **₱120,471,749.27** from the **Local Government Units (LGUs)**, **₱3,008,628.00** from **Non-Government Organizations (NGOs)**, and **₱6,628,955.91** from **other Partners** (see Table 6).

**Table 6. Cost of Assistance Provided to Affected Families / Persons**

REGION / PROVINCE / MUNICIPALITY	COST OF ASSISTANCE				
	DSWD	LGU	NGOs	OTHERS	GRAND TOTAL
<b>GRAND TOTAL</b>	<b>430,189,935.10</b>	<b>120,471,749.27</b>	<b>3,008,628.00</b>	<b>6,628,955.91</b>	<b>560,299,268.28</b>
<b>NCR</b>	<b>8,020,498.00</b>	-	-	-	<b>8,020,498.00</b>
<b>Metro Manila</b>	<b>8,020,498.00</b>	-	-	-	<b>8,020,498.00</b>
<i>Las Pinas</i>	462,400.00	-	-	-	462,400.00
<i>Malabon City</i>	261,834.00	-	-	-	261,834.00
<i>Manila City</i>	539,444.00	-	-	-	539,444.00
<i>Marikina city</i>	4,624,000.00	-	-	-	4,624,000.00
<i>Muntinlupa City</i>	578,000.00	-	-	-	578,000.00

REGION / PROVINCE / MUNICIPALITY	COST OF ASSISTANCE				
	DSWD	LGU	NGOs	OTHERS	GRAND TOTAL
<i>Paranaque City</i>	189,584.00	-	-	-	189,584.00
<i>Pasay City</i>	115,600.00	-	-	-	115,600.00
<i>Quezon City</i>	1,249,636.00	-	-	-	1,249,636.00
<b>REGION I</b>	<b>1,294,901.25</b>	<b>344,165.00</b>	<b>1,000.00</b>	<b>3,290.00</b>	<b>1,643,356.25</b>
<b>Ilocos Sur</b>	-	<b>9,000.00</b>	-	-	<b>9,000.00</b>
<i>Narvacan</i>	-	5,000.00	-	-	5,000.00
<i>Santa</i>	-	4,000.00	-	-	4,000.00
<b>La Union</b>	-	<b>111,627.00</b>	<b>1,000.00</b>	-	<b>112,627.00</b>
<i>Agoo</i>	-	52,500.00	-	-	52,500.00
<i>Luna</i>	-	2,500.00	1,000.00	-	3,500.00
<i>Pugo</i>	-	6,000.00	-	-	6,000.00
<i>Rosario</i>	-	11,000.00	-	-	11,000.00
<i>CITY OF SAN FERNANDO (Capital)</i>	-	20,927.00	-	-	20,927.00
<i>Santo Tomas</i>	-	18,700.00	-	-	18,700.00
<b>Pangasinan</b>	<b>1,294,901.25</b>	<b>223,538.00</b>	-	<b>3,290.00</b>	<b>1,521,729.25</b>
<i>CITY OF ALAMINOS</i>	-	51,300.00	-	3,290.00	54,590.00
<i>Bolinao</i>	1,214,535.00	33,600.00	-	-	1,248,135.00
<i>Dagupan City</i>	-	45,600.00	-	-	45,600.00
<i>Infanta</i>	-	2,450.00	-	-	2,450.00
<i>LINGAYEN (Capital)</i>	-	67,400.00	-	-	67,400.00
<i>Malasiqui</i>	-	398.00	-	-	398.00
<i>San Fabian</i>	-	5,400.00	-	-	5,400.00
<i>Sison</i>	80,366.25	11,890.00	-	-	92,256.25
<i>Sual</i>	-	5,000.00	-	-	5,000.00
<i>CITY OF URDANETA</i>	-	500.00	-	-	500.00
<b>REGION II</b>	<b>33,743,138.50</b>	<b>110,365.43</b>	-	<b>48,450.39</b>	<b>33,901,954.32</b>
<b>Cagayan</b>	<b>11,674,412.00</b>	-	-	-	<b>11,674,412.00</b>
<i>Province</i>	1,000,989.00	-	-	-	1,000,989.00
<i>Alcala</i>	455,000.00	-	-	-	455,000.00
<i>Amulung</i>	1,632,344.00	-	-	-	1,632,344.00
<i>Aparri</i>	678,000.00	-	-	-	678,000.00
<i>Baggao</i>	107,722.00	-	-	-	107,722.00
<i>Camalaniugan</i>	678,000.00	-	-	-	678,000.00
<i>Enrile</i>	1,837,314.00	-	-	-	1,837,314.00
<i>Gattaran</i>	216,504.00	-	-	-	216,504.00
<i>Iguig</i>	428,820.00	-	-	-	428,820.00
<i>Lasam</i>	79,360.00	-	-	-	79,360.00
<i>Santo Niño (Faire)</i>	1,158,299.00	-	-	-	1,158,299.00
<i>Solana</i>	507,000.00	-	-	-	507,000.00
<i>Tuao</i>	138,240.00	-	-	-	138,240.00
<i>Tuguegarao City (capital)</i>	2,756,820.00	-	-	-	2,756,820.00
<b>Isabela</b>	<b>21,517,680.50</b>	-	-	-	<b>21,517,680.50</b>
<i>Province</i>	5,524,000.00	-	-	-	5,524,000.00
<i>Alicia</i>	1,427,781.50	-	-	-	1,427,781.50
<i>Angadanan</i>	44,176.00	-	-	-	44,176.00
<i>Aurora</i>	394,178.00	-	-	-	394,178.00
<i>Benito Soliven</i>	49,196.00	-	-	-	49,196.00
<i>Burgos</i>	502.00	-	-	-	502.00
<i>Cabagan</i>	689,793.00	-	-	-	689,793.00
<i>Cabatuan</i>	799,490.00	-	-	-	799,490.00
<i>Cordon</i>	256,000.00	-	-	-	256,000.00
<i>Delfin Albano (Magsaysay)</i>	700,832.00	-	-	-	700,832.00
<i>Echague</i>	558,000.00	-	-	-	558,000.00
<i>Gamu</i>	25,100.00	-	-	-	25,100.00
<i>Ilagan (capital)</i>	1,245,393.00	-	-	-	1,245,393.00
<i>Luna</i>	264,637.50	-	-	-	264,637.50
<i>Naguilian</i>	135,600.00	-	-	-	135,600.00
<i>Quirino</i>	36,646.00	-	-	-	36,646.00

REGION / PROVINCE / MUNICIPALITY	COST OF ASSISTANCE				
	DSWD	LGU	NGOs	OTHERS	GRAND TOTAL
Ramon	15,360.00	-	-	-	15,360.00
Reina Mercedes	13,824.00	-	-	-	13,824.00
Roxas	727,400.00	-	-	-	727,400.00
San Agustin	10,240.00	-	-	-	10,240.00
San Guillermo	64,512.00	-	-	-	64,512.00
San Isidro	827,205.00	-	-	-	827,205.00
San Mateo	872,562.50	-	-	-	872,562.50
San Pablo	625,000.00	-	-	-	625,000.00
Santa Maria	560,000.00	-	-	-	560,000.00
City of Santiago	1,248,500.00	-	-	-	1,248,500.00
Santo Tomas	3,131,792.00	-	-	-	3,131,792.00
Tumauini	1,269,960.00	-	-	-	1,269,960.00
<b>Nueva Vizcaya</b>	<b>328,404.00</b>	<b>110,365.43</b>	<b>-</b>	<b>48,450.39</b>	<b>487,219.82</b>
Alfonso Castaneda	50,702.00	-	-	-	50,702.00
Bambang	34,638.00	-	-	-	34,638.00
Diadi	8,704.00	-	-	-	8,704.00
Dupax del Norte	6,144.00	-	-	-	6,144.00
Kasibu	2,560.00	-	-	-	2,560.00
Quezon	24,096.00	-	-	-	24,096.00
Solano	150,600.00	110,365.43	-	48,450.39	309,415.82
Villaverde	50,960.00	-	-	-	50,960.00
<b>Quirino</b>	<b>222,642.00</b>	<b>-</b>	<b>-</b>	<b>-</b>	<b>222,642.00</b>
Aglipay	29,574.00	-	-	-	29,574.00
Cabarroguis (capital)	103,788.00	-	-	-	103,788.00
Diffun	73,656.00	-	-	-	73,656.00
Saguday	15,624.00	-	-	-	15,624.00
<b>REGION III</b>	<b>16,073,757.55</b>	<b>6,628,077.25</b>	<b>140,000.00</b>	<b>-</b>	<b>22,841,834.80</b>
<b>Aurora</b>	<b>2,587,043.55</b>	<b>956,694.00</b>	<b>-</b>	<b>-</b>	<b>3,543,737.55</b>
Baler (capital)	357,984.00	204,800.00	-	-	562,784.00
Casiguran	-	8,700.00	-	-	8,700.00
Dilasag	481,257.55	168,750.00	-	-	650,007.55
Dinalungan	-	8,400.00	-	-	8,400.00
Dingalan	1,504,400.00	325,000.00	-	-	1,829,400.00
Dipaculao	-	16,810.00	-	-	16,810.00
Maria Aurora	243,402.00	174,184.00	-	-	417,586.00
San Luis	-	50,050.00	-	-	50,050.00
<b>Bataan</b>	<b>6,254,028.00</b>	<b>168,500.00</b>	<b>-</b>	<b>-</b>	<b>6,422,528.00</b>
Abucay	222,720.00	-	-	-	222,720.00
Bagac	111,111.00	-	-	-	111,111.00
City of Balanga (capital)	969,600.00	-	-	-	969,600.00
Hermosa	153,600.00	-	-	-	153,600.00
Limay	2,063,700.00	-	-	-	2,063,700.00
Morong	480,000.00	-	-	-	480,000.00
Orani	848,640.00	-	-	-	848,640.00
Orion	903,303.00	135,800.00	-	-	1,039,103.00
Pilar	219,114.00	-	-	-	219,114.00
Samal	282,240.00	32,700.00	-	-	314,940.00
<b>Bulacan</b>	<b>2,612,935.00</b>	<b>1,530,600.00</b>	<b>140,000.00</b>	<b>-</b>	<b>4,283,535.00</b>
Province	116,935.00	-	-	-	116,935.00
Angat	-	47,500.00	-	-	47,500.00
Balagtas (Bigaa)	-	18,000.00	-	-	18,000.00
Bulacan	-	130,550.00	-	-	130,550.00
Calumpit	960,000.00	529,000.00	-	-	1,489,000.00
Guiguinto	-	275,000.00	-	-	275,000.00
Hagonoy	960,000.00	-	-	-	960,000.00
City of Malolos (capital)	-	33,950.00	140,000.00	-	173,950.00
Obando	96,000.00	-	-	-	96,000.00
Paombong	96,000.00	110,000.00	-	-	206,000.00
Pulilan	-	90,000.00	-	-	90,000.00
San Miguel	240,000.00	183,100.00	-	-	423,100.00

REGION / PROVINCE / MUNICIPALITY	COST OF ASSISTANCE				
	DSWD	LGU	NGOs	OTHERS	GRAND TOTAL
<i>San Rafael</i>	144,000.00	-	-	-	144,000.00
<i>Santa Maria</i>	-	113,500.00	-	-	113,500.00
<b>Nueva Ecija</b>	-	<b>230,295.25</b>	-	-	<b>230,295.25</b>
<i>Cabanatuan City</i>	-	130,295.25	-	-	130,295.25
<i>City of Gapan</i>	-	100,000.00	-	-	100,000.00
<b>Pampanga</b>	<b>4,619,751.00</b>	<b>3,340,138.00</b>	-	-	<b>7,959,889.00</b>
<i>Apalit</i>	-	1,019,600.00	-	-	1,019,600.00
<i>Arayat</i>	-	117,600.00	-	-	117,600.00
<i>Bacolor</i>	-	567,600.00	-	-	567,600.00
<i>Guagua</i>	-	4,500.00	-	-	4,500.00
<i>Macabebe</i>	1,093,200.00	-	-	-	1,093,200.00
<i>Masantol</i>	2,649,591.00	-	-	-	2,649,591.00
<i>Minalin</i>	876,960.00	-	-	-	876,960.00
<i>Sasmuan (Sexmoan)</i>	-	1,630,838.00	-	-	1,630,838.00
<b>Tarlac</b>	-	<b>135,150.00</b>	-	-	<b>135,150.00</b>
<i>Capas</i>	-	35,000.00	-	-	35,000.00
<i>Concepcion</i>	-	95,150.00	-	-	95,150.00
<i>San Manuel</i>	-	5,000.00	-	-	5,000.00
<b>Zambales</b>	-	<b>266,700.00</b>	-	-	<b>266,700.00</b>
<i>Botolan</i>	-	2,880.00	-	-	2,880.00
<i>Iba (capital)</i>	-	1,950.00	-	-	1,950.00
<i>San Antonio</i>	-	7,970.00	-	-	7,970.00
<i>Subic</i>	-	253,900.00	-	-	253,900.00
<b>CALABARZON</b>	<b>43,914,942.50</b>	<b>76,284,607.59</b>	-	<b>4,315,300.00</b>	<b>124,514,850.09</b>
<b>Batangas</b>	<b>2,678,509.00</b>	<b>1,126,410.19</b>	-	<b>290,129.00</b>	<b>4,095,048.19</b>
<i>Balayan</i>	-	-	-	68,982.00	68,982.00
<i>Batangas City (capital)</i>	-	196,574.73	-	-	196,574.73
<i>Ibaan</i>	167,979.00	34,946.73	-	12,701.00	215,626.73
<i>Lemery</i>	-	-	-	68,982.00	68,982.00
<i>Lian</i>	-	1,462.00	-	1,500.00	2,962.00
<i>Lipa City</i>	-	196,574.73	-	-	196,574.73
<i>Nasugbu</i>	-	168,278.00	-	-	168,278.00
<i>San Juan</i>	2,510,530.00	100,750.00	-	-	2,611,280.00
<i>San Luis</i>	-	-	-	68,982.00	68,982.00
<i>Taal</i>	-	-	-	68,982.00	68,982.00
<i>City of Tanauan</i>	-	427,824.00	-	-	427,824.00
<b>Cavite</b>	<b>22,075,703.00</b>	<b>42,618,718.00</b>	-	<b>252,934.00</b>	<b>64,947,355.00</b>
<i>Bacoar</i>	11,451,375.00	22,973,383.00	-	-	34,424,758.00
<i>Cavite City</i>	1,243,200.00	-	-	-	1,243,200.00
<i>General Trias</i>	1,129,260.00	7,593,935.00	-	-	8,723,195.00
<i>Imus</i>	456,800.00	7,065,700.00	-	-	7,522,500.00
<i>Kawit</i>	388,500.00	1,250,000.00	-	-	1,638,500.00
<i>Naic</i>	388,500.00	-	-	-	388,500.00
<i>Noveleta</i>	2,833,825.00	2,500,000.00	-	252,934.00	5,586,759.00
<i>Rosario</i>	2,034,100.00	617,850.00	-	-	2,651,950.00
<i>Silang</i>	-	617,850.00	-	-	617,850.00
<i>Tanza</i>	653,185.00	-	-	-	653,185.00
<i>Ternate</i>	1,496,958.00	-	-	-	1,496,958.00
<b>Laguna</b>	<b>8,831,890.00</b>	<b>3,619,415.00</b>	-	<b>430,749.00</b>	<b>12,882,054.00</b>
<i>Alaminos</i>	-	-	-	111,500.00	111,500.00
<i>Bay</i>	2,178,598.40	261,580.00	-	111,500.00	2,551,678.40
<i>Biñan</i>	3,498,543.00	-	-	-	3,498,543.00
<i>Cabuyao</i>	294,720.60	345,285.00	-	119,569.00	759,574.60
<i>City of Calamba</i>	-	-	-	78,180.00	78,180.00
<i>Famy</i>	44,426.00	-	-	-	44,426.00
<i>Los Baños</i>	798,100.00	-	-	-	798,100.00
<i>Nagcarlan</i>	333,500.00	-	-	10,000.00	343,500.00
<i>Pakil</i>	5,439.00	-	-	-	5,439.00
<i>Pila</i>	31,080.00	-	-	-	31,080.00
<i>San Pedro</i>	778,368.00	-	-	-	778,368.00
<i>Santa Cruz (capital)</i>	406,800.00	2,832,550.00	-	-	3,239,350.00

REGION / PROVINCE / MUNICIPALITY	COST OF ASSISTANCE				
	DSWD	LGU	NGOs	OTHERS	GRAND TOTAL
City of Santa Rosa	456,099.00	180,000.00	-	-	636,099.00
Siniloan	6,216.00	-	-	-	6,216.00
<b>Quezon</b>	<b>10,198,545.50</b>	<b>28,421,800.00</b>	<b>-</b>	<b>3,341,488.00</b>	<b>41,961,833.50</b>
Agdangan	160,800.00	658,000.00	-	324,000.00	1,142,800.00
Alabat	367,476.00	325,000.00	-	-	692,476.00
Atimonan	-	1,514,000.00	-	828,000.00	2,342,000.00
Buenavista	240,000.00	1,301,000.00	-	-	1,541,000.00
Burdeos	-	28,000.00	-	-	28,000.00
Calauag	-	714,500.00	-	-	714,500.00
Candelaria	-	156,000.00	-	-	156,000.00
Catanauan	144,000.00	1,616,000.00	-	408,000.00	2,168,000.00
Dolores	-	425,000.00	-	-	425,000.00
General Luna	915,080.00	120,000.00	-	36,000.00	1,071,080.00
General Nakar	45,200.00	38,500.00	-	-	83,700.00
Guinayangan	-	752,000.00	-	192,000.00	944,000.00
Gumaca	991,939.00	3,048,000.00	-	-	4,039,939.00
Infanta	632,800.00	3,461,500.00	-	-	4,094,300.00
Lopez	-	742,000.00	-	-	742,000.00
Lucban	-	120,000.00	-	-	120,000.00
Lucena City (capital)	1,161,823.50	267,800.00	-	53,488.00	1,483,111.50
Macalelon	172,320.00	746,000.00	-	-	918,320.00
Mauban	43,392.00	428,000.00	-	-	471,392.00
Mulanay	1,345,980.00	1,901,500.00	-	564,000.00	3,811,480.00
Padre Burgos	211,680.00	577,500.00	-	-	789,180.00
Pagbilao	339,000.00	777,500.00	-	-	1,116,500.00
Panukulan	49,494.00	16,500.00	-	-	65,994.00
Perez	536,976.00	147,000.00	-	-	683,976.00
Pitogo	424,800.00	1,001,000.00	-	132,000.00	1,557,800.00
Plaridel	-	447,500.00	-	-	447,500.00
Polillo	-	123,000.00	-	-	123,000.00
Quezon	354,173.00	306,500.00	-	-	660,673.00
Real	823,092.00	889,500.00	-	-	1,712,592.00
Sampaloc	-	174,000.00	-	-	174,000.00
San Andres	103,680.00	125,000.00	-	-	228,680.00
San Antonio	-	255,000.00	-	-	255,000.00
San Francisco (Aurora)	120,480.00	554,500.00	-	-	674,980.00
San Narciso	273,600.00	151,500.00	-	36,000.00	461,100.00
Sariaya	-	824,000.00	-	768,000.00	1,592,000.00
Tagkawayan	-	994,000.00	-	-	994,000.00
City of Tayabas	339,000.00	919,500.00	-	-	1,258,500.00
Tiaong	-	1,292,000.00	-	-	1,292,000.00
Unisan	401,760.00	483,500.00	-	-	885,260.00
<b>Rizal</b>	<b>130,295.00</b>	<b>498,264.40</b>	<b>-</b>	<b>-</b>	<b>628,559.40</b>
Angono	130,295.00	135,624.00	-	-	265,919.00
Cainta	-	225,620.60	-	-	225,620.60
Morong	-	137,019.80	-	-	137,019.80
<b>MIMAROPA</b>	<b>19,476,996.24</b>	<b>2,688,395.00</b>	<b>26,628.00</b>	<b>658,921.36</b>	<b>22,850,940.60</b>
<b>Marinduque</b>	<b>13,512,685.08</b>	<b>1,610,440.00</b>	<b>25,428.00</b>	<b>-</b>	<b>15,148,553.08</b>
Boac (capital)	2,199,400.00	53,600.00	-	-	2,253,000.00
Buenavista	3,807,138.84	187,900.00	22,932.00	-	4,017,970.84
Gasan	2,117,661.24	193,490.00	2,184.00	-	2,313,335.24
Mogpog	1,511,362.50	47,400.00	-	-	1,558,762.50
Santa Cruz	1,936,367.50	35,000.00	-	-	1,971,367.50
Torrijos	1,940,755.00	1,093,050.00	312.00	-	3,034,117.00
<b>Occidental Mindoro</b>	<b>2,609,900.00</b>	<b>75,266.00</b>	<b>-</b>	<b>-</b>	<b>2,685,166.00</b>
Abra de Ilog	93,100.00	-	-	-	93,100.00
Calintaan	18,200.00	-	-	-	18,200.00
Looc	339,500.00	-	-	-	339,500.00
Lubang	340,500.00	75,266.00	-	-	415,766.00
Magsaysay	238,700.00	-	-	-	238,700.00
Mamburao (capital)	40,600.00	-	-	-	40,600.00



REGION / PROVINCE / MUNICIPALITY	COST OF ASSISTANCE				
	DSWD	LGU	NGOs	OTHERS	GRAND TOTAL
Paluan	513,100.00	-	-	-	513,100.00
Rizal	193,200.00	-	-	-	193,200.00
Sablayan	500,500.00	-	-	-	500,500.00
San Jose	329,000.00	-	-	-	329,000.00
Santa Cruz	3,500.00	-	-	-	3,500.00
<b>Oriental Mindoro</b>	<b>1,157,111.16</b>	<b>400,657.00</b>	<b>-</b>	<b>494,976.36</b>	<b>2,052,744.52</b>
Baco	556,507.44	167,484.00	-	-	723,991.44
Bongabong	-	4,015.00	-	-	4,015.00
Bulalacao (San Pedro)	169,403.72	87,490.00	-	-	256,893.72
City of Calapan (capital)	74,900.00	98,595.00	-	494,976.36	668,471.36
Gloria	-	11,316.00	-	-	11,316.00
Naujan	-	9,324.00	-	-	9,324.00
Pinamalayan	245,000.00	9,488.00	-	-	254,488.00
Pola	-	1,605.00	-	-	1,605.00
Puerto Galera	-	11,340.00	-	-	11,340.00
Roxas	30,100.00	-	-	-	30,100.00
Victoria	81,200.00	-	-	-	81,200.00
<b>Palawan</b>	<b>143,500.00</b>	<b>537,032.00</b>	<b>1,200.00</b>	<b>142,695.00</b>	<b>824,427.00</b>
Province	-	-	-	142,695.00	142,695.00
Coron	-	194,218.00	1,200.00	-	195,418.00
Cuyo	-	214,444.00	-	-	214,444.00
Magsaysay	-	113,070.00	-	-	113,070.00
Roxas	30,100.00	10,800.00	-	-	40,900.00
San Vicente	23,100.00	-	-	-	23,100.00
Taytay	90,300.00	4,500.00	-	-	94,800.00
<b>Romblon</b>	<b>2,053,800.00</b>	<b>65,000.00</b>	<b>-</b>	<b>21,250.00</b>	<b>2,140,050.00</b>
Banton	-	-	-	21,250.00	21,250.00
Cajidiocan	128,800.00	-	-	-	128,800.00
Corcuera	74,900.00	-	-	-	74,900.00
Looc	311,500.00	-	-	-	311,500.00
Magdiwang	350,000.00	50,000.00	-	-	400,000.00
Romblon (capital)	109,900.00	15,000.00	-	-	124,900.00
San Agustin	830,900.00	-	-	-	830,900.00
San Andres	49,700.00	-	-	-	49,700.00
San Fernando	198,100.00	-	-	-	198,100.00
<b>REGION V</b>	<b>19,447,743.66</b>	<b>1,044,593.00</b>	<b>-</b>	<b>-</b>	<b>20,492,336.66</b>
<b>Albay</b>	<b>6,736,360.64</b>	<b>-</b>	<b>-</b>	<b>-</b>	<b>6,736,360.64</b>
Camalig	307,720.00	-	-	-	307,720.00
Daraga (Locsin)	693,369.14	-	-	-	693,369.14
Guinobatan	284,690.00	-	-	-	284,690.00
Jovellar	442,241.00	-	-	-	442,241.00
Legazpi City (capital)	1,074,630.00	-	-	-	1,074,630.00
Libon	328,750.00	-	-	-	328,750.00
City of Ligao	601,418.50	-	-	-	601,418.50
Malilipot	327,500.00	-	-	-	327,500.00
Manito	167,500.00	-	-	-	167,500.00
Oas	118,144.00	-	-	-	118,144.00
Pio Duran	798,020.00	-	-	-	798,020.00
Polangui	337,308.00	-	-	-	337,308.00
Rapu-Rapu	174,720.00	-	-	-	174,720.00
City of Tabaco	752,850.00	-	-	-	752,850.00
Tiwi	327,500.00	-	-	-	327,500.00
<b>Camarines Norte</b>	<b>3,832,669.00</b>	<b>367,935.00</b>	<b>-</b>	<b>-</b>	<b>4,200,604.00</b>
Province	1,320,900.00	-	-	-	1,320,900.00
Basud	339,000.00	367,935.00	-	-	706,935.00
Daet (capital)	197,212.00	-	-	-	197,212.00
Jose Panganiban	275,584.00	-	-	-	275,584.00
Labo	239,907.00	-	-	-	239,907.00
Mercedes	474,600.00	-	-	-	474,600.00
Paracale	155,940.00	-	-	-	155,940.00



REGION / PROVINCE / MUNICIPALITY	COST OF ASSISTANCE				
	DSWD	LGU	NGOs	OTHERS	GRAND TOTAL
<i>San Vicente</i>	95,598.00	-	-	-	95,598.00
<i>Santa Elena</i>	125,416.00	-	-	-	125,416.00
<i>Talisay</i>	190,518.00	-	-	-	190,518.00
<i>Vinzons</i>	417,994.00	-	-	-	417,994.00
<b>Camarines Sur</b>	<b>6,567,821.72</b>	<b>625,786.00</b>	-	-	<b>7,193,607.72</b>
<i>Balatan</i>	-	37,800.00	-	-	37,800.00
<i>Bato</i>	102,375.00	125,952.00	-	-	228,327.00
<i>Bombon</i>	172,787.72	-	-	-	172,787.72
<i>Buhi</i>	81,675.00	-	-	-	81,675.00
<i>Bula</i>	272,190.00	-	-	-	272,190.00
<i>Cabusao</i>	427,818.00	-	-	-	427,818.00
<i>Calabanga</i>	278,658.00	-	-	-	278,658.00
<i>Camaligan</i>	161,616.00	88,000.00	-	-	249,616.00
<i>Canaman</i>	52,206.00	122,330.00	-	-	174,536.00
<i>Caramoan</i>	261,397.00	-	-	-	261,397.00
<i>Del Gallego</i>	186,592.00	4,500.00	-	-	191,092.00
<i>Gainza</i>	-	69,540.00	-	-	69,540.00
<i>Goa</i>	255,000.00	-	-	-	255,000.00
<i>Iriga City</i>	316,500.00	-	-	-	316,500.00
<i>Lagonoy</i>	327,500.00	-	-	-	327,500.00
<i>Libmanan</i>	425,019.00	-	-	-	425,019.00
<i>Lupi</i>	488,844.00	-	-	-	488,844.00
<i>Magarao</i>	58,236.00	-	-	-	58,236.00
<i>Milaor</i>	76,593.00	-	-	-	76,593.00
<i>Minalabac</i>	357,306.00	-	-	-	357,306.00
<i>Nabua</i>	183,738.00	-	-	-	183,738.00
<i>Naga City</i>	240,000.00	-	-	-	240,000.00
<i>Ocampo</i>	151,886.00	-	-	-	151,886.00
<i>Pamplona</i>	120,270.00	-	-	-	120,270.00
<i>Pasacao</i>	87,363.00	71,500.00	-	-	158,863.00
<i>Pili (capital)</i>	180,960.00	-	-	-	180,960.00
<i>Ragay</i>	245,000.00	106,164.00	-	-	351,164.00
<i>Sagñay</i>	196,500.00	-	-	-	196,500.00
<i>San Jose</i>	203,400.00	-	-	-	203,400.00
<i>Sipocot</i>	147,502.00	-	-	-	147,502.00
<i>Siruma</i>	123,125.00	-	-	-	123,125.00
<i>Tigaon</i>	256,000.00	-	-	-	256,000.00
<i>Tinambac</i>	129,765.00	-	-	-	129,765.00
<b>Catanduanes</b>	<b>1,496,215.80</b>	-	-	-	<b>1,496,215.80</b>
<i>Baras</i>	112,000.00	-	-	-	112,000.00
<i>Bato</i>	269,920.00	-	-	-	269,920.00
<i>Caramoran</i>	348,873.00	-	-	-	348,873.00
<i>Gigmoto</i>	66,465.00	-	-	-	66,465.00
<i>Pandan</i>	60,457.80	-	-	-	60,457.80
<i>San Miguel</i>	291,813.00	-	-	-	291,813.00
<i>Viga</i>	192,687.00	-	-	-	192,687.00
<i>Virac (capital)</i>	154,000.00	-	-	-	154,000.00
<b>Masbate</b>	<b>214,794.50</b>	-	-	-	<b>214,794.50</b>
<i>Cataingan</i>	17,091.00	-	-	-	17,091.00
<i>Mobo</i>	60,975.50	-	-	-	60,975.50
<i>San Jacinto</i>	136,728.00	-	-	-	136,728.00
<b>Sorsogon</b>	<b>599,882.00</b>	<b>50,872.00</b>	-	-	<b>650,754.00</b>
<i>Bulan</i>	-	6,567.00	-	-	6,567.00
<i>Juban</i>	37,347.00	-	-	-	37,347.00
<i>Matnog</i>	250,035.00	44,305.00	-	-	294,340.00
<i>Pilar</i>	312,500.00	-	-	-	312,500.00
<b>REGION VI</b>	<b>152,735,102.00</b>	<b>32,949,042.00</b>	<b>2,830,200.00</b>	<b>1,591,250.00</b>	<b>190,105,594.00</b>
<b>Aklan</b>	<b>27,007,746.00</b>	<b>12,709,672.00</b>	<b>2,003,400.00</b>	<b>560,000.00</b>	<b>42,280,818.00</b>
<i>Altavas</i>	273,000.00	93,000.00	-	-	366,000.00
<i>Balete</i>	5,017,225.00	10,563,700.00	1,816,200.00	360,000.00	17,757,125.00
<i>Banga</i>	1,474,200.00	2,000.00	-	-	1,476,200.00

REGION / PROVINCE / MUNICIPALITY	COST OF ASSISTANCE				
	DSWD	LGU	NGOs	OTHERS	GRAND TOTAL
Batan	2,797,743.00	23,585.00	-	-	2,821,328.00
Kalibo (capital)	3,072,697.00	-	-	-	3,072,697.00
Libacao	2,954,929.00	136,320.00	-	-	3,091,249.00
Madalag	379,299.00	340,000.00	129,000.00	-	848,299.00
New Washington	3,690,800.00	302,310.00	-	-	3,993,110.00
Buruanga	1,779,798.00	-	-	-	1,779,798.00
Ibajay	-	16,800.00	-	-	16,800.00
Lezo	146,696.00	138,650.00	-	200,000.00	485,346.00
Makato	350,532.00	114,200.00	-	-	464,732.00
Malay	34,611.00	66,288.00	16,200.00	-	117,099.00
Malinao	206,210.00	-	-	-	206,210.00
Nabas	2,306,806.00	594,279.00	42,000.00	-	2,943,085.00
Numancia	2,043,200.00	318,540.00	-	-	2,361,740.00
Tangalan	480,000.00	-	-	-	480,000.00
<b>Antique</b>	<b>30,023,441.00</b>	<b>4,655,674.00</b>	<b>5,000.00</b>	<b>-</b>	<b>34,684,115.00</b>
Anini-y	220,185.00	-	-	-	220,185.00
Belison	262,463.00	126,549.00	-	-	389,012.00
Hamtic	1,265,476.00	1,012,700.00	-	-	2,278,176.00
San Jose (capital)	2,482,227.00	105,776.00	-	-	2,588,003.00
San Remigio	4,575,960.00	2,800.00	-	-	4,578,760.00
Sibalom	1,895,088.00	-	-	-	1,895,088.00
Tobias Fornier (Dao)	1,231,028.00	-	-	-	1,231,028.00
Valderrama	170,362.00	192,223.00	-	-	362,585.00
Barbaza	2,341,622.00	191,000.00	-	-	2,532,622.00
Bugasong	1,408,718.00	139,800.00	-	-	1,548,518.00
Caluya	1,655,730.00	889,381.00	-	-	2,545,111.00
Culasi	1,511,686.00	295,200.00	-	-	1,806,886.00
Laua-an	1,201,752.00	232,000.00	-	-	1,433,752.00
Libertad	2,513,040.00	34,270.00	-	-	2,547,310.00
Pandan	699,780.00	5,320.00	-	-	705,100.00
Patnongon	5,648,632.00	975,330.00	5,000.00	-	6,628,962.00
Sebaste	371,040.00	-	-	-	371,040.00
Tibiao	568,652.00	453,325.00	-	-	1,021,977.00
<b>Capiz</b>	<b>32,247,280.00</b>	<b>7,269,151.00</b>	<b>-</b>	<b>-</b>	<b>39,516,431.00</b>
Cuartero	1,860,900.00	360,600.00	-	-	2,221,500.00
Dao	1,927,468.00	-	-	-	1,927,468.00
Dumalag	1,580,964.00	117,000.00	-	-	1,697,964.00
Dumarao	3,677,400.00	821,552.00	-	-	4,498,952.00
Ivisan	882,798.00	-	-	-	882,798.00
Jamindan	273,000.00	-	-	-	273,000.00
Ma-ayon	1,681,400.00	825,000.00	-	-	2,506,400.00
Mambusao	2,594,434.00	331,186.00	-	-	2,925,620.00
Panay	3,522,805.00	-	-	-	3,522,805.00
Panitan	3,008,600.00	1,209,600.00	-	-	4,218,200.00
Pilar	462,256.00	-	-	-	462,256.00
Pontevedra	3,133,655.00	2,574,743.00	-	-	5,708,398.00
President Roxas	3,110,100.00	282,695.00	-	-	3,392,795.00
Roxas City (capital)	946,400.00	721,215.00	-	-	1,667,615.00
Sapi-an	273,000.00	-	-	-	273,000.00
Sigma	2,772,100.00	5,214.00	-	-	2,777,314.00
Tapaz	540,000.00	20,346.00	-	-	560,346.00
<b>Guimaras</b>	<b>69,049.00</b>	<b>-</b>	<b>-</b>	<b>-</b>	<b>69,049.00</b>
Buenavista	38,885.00	-	-	-	38,885.00
Jordan (capital)	30,164.00	-	-	-	30,164.00
<b>Iloilo</b>	<b>48,127,094.00</b>	<b>7,753,712.00</b>	<b>821,800.00</b>	<b>924,950.00</b>	<b>57,627,556.00</b>
Ajuy	2,476,500.00	-	-	42,900.00	2,519,400.00
Anilao	213,600.00	-	-	-	213,600.00
Badiangan	72,569.00	44,280.00	-	-	116,849.00
Balasan	969,500.00	79,650.00	800,000.00	28,600.00	1,877,750.00
Banate	1,570,400.00	-	-	-	1,570,400.00
Barotac Nuevo	1,570,400.00	1,627,314.00	-	-	3,197,714.00

REGION / PROVINCE / MUNICIPALITY	COST OF ASSISTANCE				
	DSWD	LGU	NGOs	OTHERS	GRAND TOTAL
Barotac Viejo	3,304,726.00	-	-	42,900.00	3,347,626.00
Bataad	2,193,300.00	-	-	-	2,193,300.00
Bingawan	297,651.00	-	-	-	297,651.00
Cabatuan	214,781.00	-	-	-	214,781.00
Carles	254,000.00	-	-	-	254,000.00
Concepcion	2,094,300.00	-	-	-	2,094,300.00
Dingle	1,804,900.00	-	-	35,750.00	1,840,650.00
Dueñas	93,972.00	-	-	-	93,972.00
Dumangas	2,330,655.00	-	-	42,900.00	2,373,555.00
Estancia	2,364,700.00	-	-	57,200.00	2,421,900.00
Guimbal	380,366.00	27,939.00	15,600.00	-	423,905.00
Igbaras	618,181.00	-	-	-	618,181.00
Iloilo City (capital)	882,600.00	-	-	-	882,600.00
Janiuay	1,318,948.00	320,642.00	-	158,600.00	1,798,190.00
Lambunao	544,840.00	999,658.00	-	-	1,544,498.00
Leganes	2,849,304.00	-	-	136,500.00	2,985,804.00
Lemery	702,440.00	-	-	-	702,440.00
Leon	764,666.00	-	-	57,200.00	821,866.00
Maasin	1,787,400.00	50,600.00	-	42,900.00	1,880,900.00
Miagao	1,204,125.00	-	-	-	1,204,125.00
Mina	45,040.00	3,000.00	-	-	48,040.00
New Lucena	469,578.00	61,200.00	-	-	530,778.00
Oton	1,244,196.00	-	-	-	1,244,196.00
City of Passi	649,192.00	528,352.00	3,200.00	-	1,180,744.00
Pavia	147,789.00	155,650.00	-	-	303,439.00
Pototan	1,946,574.00	2,015,680.00	-	42,900.00	4,005,154.00
San Dionisio	3,029,985.00	496,847.00	-	57,200.00	3,584,032.00
San Enrique	316,400.00	-	-	28,600.00	345,000.00
San Joaquin	879,913.00	-	-	-	879,913.00
San Miguel	116,382.00	-	-	14,300.00	130,682.00
Santa Barbara	309,679.00	900.00	-	-	310,579.00
Sara	963,000.00	497,750.00	-	-	1,460,750.00
Tigbauan	829,200.00	-	-	-	829,200.00
Tubungan	1,063,042.00	46,650.00	-	-	1,109,692.00
Zarraga	3,238,300.00	797,600.00	3,000.00	136,500.00	4,175,400.00
<b>Negros Occidental</b>	<b>15,260,492.00</b>	<b>560,833.00</b>	<b>-</b>	<b>106,300.00</b>	<b>15,927,625.00</b>
Bacolod City (capital)	667,559.00	-	-	-	667,559.00
Bago City	176,358.00	203,450.00	-	-	379,808.00
Binalbagan	152,615.00	88,750.00	-	-	241,365.00
Cadiz City	-	1,350.00	-	-	1,350.00
Calatrava	808,300.00	-	-	-	808,300.00
Candoni	90,090.00	-	-	-	90,090.00
Cauayan	917,703.00	-	-	-	917,703.00
Enrique B. Magalona (Saravia)	637,800.00	-	-	-	637,800.00
City of Himamaylan	86,268.00	47,400.00	-	81,300.00	214,968.00
Hinigaran	1,675,263.00	-	-	-	1,675,263.00
Hinoba-an (Asia)	931,564.00	79,360.00	-	-	1,010,924.00
Ilog	1,754,207.00	10,114.00	-	-	1,764,321.00
Isabela	153,993.00	-	-	-	153,993.00
City of Kabankalan	471,674.00	-	-	-	471,674.00
La Carlota City	-	36,685.00	-	-	36,685.00
La Castellana	67,621.00	5,500.00	-	-	73,121.00
Moises Padilla (Magallon)	52,059.00	-	-	-	52,059.00
Murcia	86,099.00	-	-	-	86,099.00
Pontevedra	107,562.00	51,900.00	-	25,000.00	184,462.00
Pulupandan	1,193,749.00	-	-	-	1,193,749.00
Sagay City	110,814.00	-	-	-	110,814.00
Salvador Benedicto	808,500.00	-	-	-	808,500.00
San Carlos City	355,000.00	34,024.00	-	-	389,024.00

REGION / PROVINCE / MUNICIPALITY	COST OF ASSISTANCE				
	DSWD	LGU	NGOs	OTHERS	GRAND TOTAL
<i>San Enrique</i>	1,362,883.00	-	-	-	1,362,883.00
<i>Silay City</i>	863,912.00	-	-	-	863,912.00
<i>City of Sipalay</i>	863,850.00	2,300.00	-	-	866,150.00
<i>City of Talisay</i>	21,868.00	-	-	-	21,868.00
<i>Valladolid</i>	843,181.00	-	-	-	843,181.00
<b>REGION VII</b>	<b>2,357,316.00</b>	-	-	-	<b>2,357,316.00</b>
<b>Bohol</b>	<b>804,840.00</b>	-	-	-	<b>804,840.00</b>
<i>Calape</i>	155,040.00	-	-	-	155,040.00
<i>Clarín</i>	649,800.00	-	-	-	649,800.00
<b>Cebu</b>	<b>423,286.00</b>	-	-	-	<b>423,286.00</b>
<i>Cebu City (capital)</i>	53,580.00	-	-	-	53,580.00
<i>Consolacion</i>	149,176.00	-	-	-	149,176.00
<i>Dumanjug</i>	65,550.00	-	-	-	65,550.00
<i>Poro</i>	19,380.00	-	-	-	19,380.00
<i>City of Talisay</i>	135,600.00	-	-	-	135,600.00
<b>Negros Oriental</b>	<b>1,129,190.00</b>	-	-	-	<b>1,129,190.00</b>
<i>Ayungon</i>	30,210.00	-	-	-	30,210.00
<i>Bais City</i>	104,450.00	-	-	-	104,450.00
<i>City of Guihulngan</i>	445,250.00	-	-	-	445,250.00
<i>Santa Catalina</i>	336,870.00	-	-	-	336,870.00
<i>Siaton</i>	212,410.00	-	-	-	212,410.00
<b>REGION VIII</b>	<b>25,104,227.14</b>	-	-	-	<b>25,104,227.14</b>
<b>Biliran</b>	<b>353,125.00</b>	-	-	-	<b>353,125.00</b>
<i>Kawayan</i>	125,000.00	-	-	-	125,000.00
<i>Naval (capital)</i>	127,500.00	-	-	-	127,500.00
<i>Cabucgayán</i>	100,625.00	-	-	-	100,625.00
<b>Eastern Samar</b>	<b>4,783,942.62</b>	-	-	-	<b>4,783,942.62</b>
<i>Arteche</i>	710,332.62	-	-	-	710,332.62
<i>Jipapad</i>	1,729,160.00	-	-	-	1,729,160.00
<i>Oras</i>	1,798,200.00	-	-	-	1,798,200.00
<i>Balangiga</i>	131,875.00	-	-	-	131,875.00
<i>Giporlos</i>	101,875.00	-	-	-	101,875.00
<i>Mercedes</i>	312,500.00	-	-	-	312,500.00
<b>Leyte</b>	<b>14,871,702.97</b>	-	-	-	<b>14,871,702.97</b>
<i>Burauen</i>	376,194.00	-	-	-	376,194.00
<i>Albuera</i>	326,358.00	-	-	-	326,358.00
<i>Ormoc City</i>	422,581.44	-	-	-	422,581.44
<i>Bato</i>	5,435,820.33	-	-	-	5,435,820.33
<i>City of Baybay</i>	279,580.02	-	-	-	279,580.02
<i>Hilongos</i>	3,632,991.50	-	-	-	3,632,991.50
<i>Hindang</i>	1,312,758.51	-	-	-	1,312,758.51
<i>Inopacan</i>	2,993,495.00	-	-	-	2,993,495.00
<i>Mahaplag</i>	91,924.17	-	-	-	91,924.17
<b>Northern Samar</b>	<b>4,392,658.00</b>	-	-	-	<b>4,392,658.00</b>
<i>Allen</i>	267,120.00	-	-	-	267,120.00
<i>Catarman (capital)</i>	287,995.00	-	-	-	287,995.00
<i>Lope de Vega</i>	2,288,263.00	-	-	-	2,288,263.00
<i>Rosario</i>	396,240.00	-	-	-	396,240.00
<i>San Jose</i>	30,800.00	-	-	-	30,800.00
<i>Catubig</i>	501,760.00	-	-	-	501,760.00
<i>Laoang</i>	411,600.00	-	-	-	411,600.00
<i>Pambujan</i>	208,880.00	-	-	-	208,880.00
<b>Western Samar</b>	<b>74,711.08</b>	-	-	-	<b>74,711.08</b>
<i>City of Catbalogan (capital)</i>	74,711.08	-	-	-	74,711.08
<b>Southern Leyte</b>	<b>628,087.47</b>	-	-	-	<b>628,087.47</b>
<i>Bontoc</i>	553,569.06	-	-	-	553,569.06
<i>Limasawa</i>	74,518.41	-	-	-	74,518.41
<b>REGION IX</b>	<b>11,780,758.94</b>	-	-	-	<b>11,780,758.94</b>
<b>Zamboanga del Norte</b>	<b>631,195.95</b>	-	-	-	<b>631,195.95</b>
<i>Katipunan</i>	84,705.95	-	-	-	84,705.95

REGION / PROVINCE / MUNICIPALITY	COST OF ASSISTANCE				
	DSWD	LGU	NGOs	OTHERS	GRAND TOTAL
<i>Pres. Manuel A. Roxas</i>	53,009.53	-	-	-	53,009.53
<i>Sibuco</i>	437,192.00	-	-	-	437,192.00
<i>Sindangan</i>	56,288.47	-	-	-	56,288.47
<b>Zamboanga del Sur</b>	<b>11,149,562.99</b>	-	-	-	<b>11,149,562.99</b>
<i>Pitogo</i>	175,591.40	-	-	-	175,591.40
<i>Zamboanga City</i>	10,973,971.59	-	-	-	10,973,971.59
<b>REGION X</b>	<b>1,042,934.60</b>	<b>32,200.00</b>	-	-	<b>1,075,134.60</b>
<b>Lanao del Norte</b>	<b>432,427.60</b>	-	-	-	<b>432,427.60</b>
<i>Iligan City</i>	18,237.50	-	-	-	18,237.50
<i>Sultan Naga Dimaporo (Karomatan)</i>	414,190.10	-	-	-	414,190.10
<b>Misamis Oriental</b>	<b>610,507.00</b>	<b>32,200.00</b>	-	-	<b>642,707.00</b>
<i>Lagonglong</i>	-	26,200.00	-	-	26,200.00
<i>Manticao</i>	-	6,000.00	-	-	6,000.00
<i>Tagoloan</i>	610,507.00	-	-	-	610,507.00
<b>REGION XI</b>	<b>378,840.00</b>	-	-	-	<b>378,840.00</b>
<b>Davao del Norte</b>	<b>378,840.00</b>	-	-	-	<b>378,840.00</b>
<i>Island Garden City of Samal</i>	378,840.00	-	-	-	378,840.00
<b>REGION XII</b>	<b>20,166,747.00</b>	-	-	-	<b>20,166,747.00</b>
<b>North Cotabato</b>	<b>7,095,265.00</b>	-	-	-	<b>7,095,265.00</b>
<i>Province</i>	550,000.00	-	-	-	550,000.00
<i>Aleosan</i>	360,306.00	-	-	-	360,306.00
<i>Libungan</i>	1,832,778.00	-	-	-	1,832,778.00
<i>Midsayap</i>	70,085.00	-	-	-	70,085.00
<i>Pigkawayan</i>	4,282,096.00	-	-	-	4,282,096.00
<b>Sarangani</b>	<b>251,500.00</b>	-	-	-	<b>251,500.00</b>
<i>Glan</i>	251,500.00	-	-	-	251,500.00
<b>South Cotabato</b>	<b>364,956.00</b>	-	-	-	<b>364,956.00</b>
<i>General Santos City (Dadiangas)</i>	236,100.00	-	-	-	236,100.00
<i>T'boli</i>	128,856.00	-	-	-	128,856.00
<b>Sultan Kudarat</b>	<b>12,455,026.00</b>	-	-	-	<b>12,455,026.00</b>
<i>Province</i>	1,365,000.00	-	-	-	1,365,000.00
<i>Kalamansig</i>	275,000.00	-	-	-	275,000.00
<i>Lebak</i>	8,818,000.00	-	-	-	8,818,000.00
<i>Palimbang</i>	1,997,026.00	-	-	-	1,997,026.00
<b>CARAGA</b>	<b>92,355.00</b>	<b>133,828.00</b>	-	-	<b>226,183.00</b>
<b>Agusan del Norte</b>	-	<b>76,624.00</b>	-	-	<b>76,624.00</b>
<i>Butuan City (capital)</i>	-	39,975.00	-	-	39,975.00
<i>City of Cabadbaran</i>	-	36,649.00	-	-	36,649.00
<b>Dinagat Island</b>	<b>92,355.00</b>	-	-	-	<b>92,355.00</b>
<i>Libjo (Albor)</i>	92,355.00	-	-	-	92,355.00
<b>Surigao del Norte</b>	-	<b>57,204.00</b>	-	-	<b>57,204.00</b>
<i>Surigao City (capital)</i>	-	57,204.00	-	-	57,204.00
<b>CAR</b>	<b>12,024,938.72</b>	<b>256,476.00</b>	<b>10,800.00</b>	<b>11,744.16</b>	<b>12,303,958.88</b>
<b>Abra</b>	<b>51,225.00</b>	<b>400.00</b>	-	-	<b>51,625.00</b>
<i>Bangued (capital)</i>	22,788.00	-	-	-	22,788.00
<i>Licuan-Baay (Licuan)</i>	633.00	400.00	-	-	1,033.00
<i>Tineg</i>	27,804.00	-	-	-	27,804.00
<b>Apayao</b>	<b>34,896.29</b>	<b>4,290.00</b>	-	-	<b>39,186.29</b>
<i>Conner</i>	22,620.00	4,290.00	-	-	26,910.00
<i>Kabugao (capital)</i>	8,208.29	-	-	-	8,208.29
<i>Pudtol</i>	4,068.00	-	-	-	4,068.00
<b>Benguet</b>	<b>7,187,610.70</b>	<b>19,240.00</b>	-	-	<b>7,206,850.70</b>
<i>Atok</i>	2,692,696.00	-	-	-	2,692,696.00
<i>Baguio City</i>	-	19,000.00	-	-	19,000.00
<i>Buguias</i>	448,836.00	-	-	-	448,836.00
<i>Kabayan</i>	2,310,920.30	-	-	-	2,310,920.30
<i>Kapangan</i>	8,136.00	-	-	-	8,136.00
<i>Kibungan</i>	715,968.00	-	-	-	715,968.00

REGION / PROVINCE / MUNICIPALITY	COST OF ASSISTANCE				
	DSWD	LGU	NGOs	OTHERS	GRAND TOTAL
<i>Mankayan</i>	978,929.56	-	-	-	978,929.56
<i>Tuba</i>	-	240.00	-	-	240.00
<i>Tublay</i>	32,124.84	-	-	-	32,124.84
<b>Iligan</b>	<b>396,915.68</b>	<b>76,070.00</b>	-	-	<b>472,985.68</b>
<i>Alfonso Lista (Potia)</i>	21,018.00	-	-	-	21,018.00
<i>Asipulo</i>	29,832.00	6,750.00	-	-	36,582.00
<i>Banaue</i>	36,043.70	9,320.00	-	-	45,363.70
<i>Hingyon</i>	20,741.00	60,000.00	-	-	80,741.00
<i>Hungduan</i>	7,458.00	-	-	-	7,458.00
<i>Kiangyan</i>	16,602.23	-	-	-	16,602.23
<i>Lagawe (capital)</i>	10,923.00	-	-	-	10,923.00
<i>Lamut</i>	109,836.00	-	-	-	109,836.00
<i>Mayoyao</i>	17,778.00	-	-	-	17,778.00
<i>Tinoc</i>	126,683.75	-	-	-	126,683.75
<b>Kalinga</b>	<b>3,716,644.60</b>	<b>71,796.00</b>	-	-	<b>3,788,440.60</b>
<i>Balbalan</i>	16,660.00	14,604.00	-	-	31,264.00
<i>Lubuagan</i>	1,022,611.10	-	-	-	1,022,611.10
<i>Pasil</i>	2,384,353.50	46,000.00	-	-	2,430,353.50
<i>Pinukpuk</i>	33,320.00	-	-	-	33,320.00
<i>Tanudán</i>	253,820.00	-	-	-	253,820.00
<i>City of Tabuk (capital)</i>	5,880.00	11,192.00	-	-	17,072.00
<b>Mountain Province</b>	<b>637,646.45</b>	<b>84,680.00</b>	<b>10,800.00</b>	<b>11,744.16</b>	<b>744,870.61</b>
<i>Barlig</i>	38,823.95	-	-	-	38,823.95
<i>Natonin</i>	24,010.00	-	-	-	24,010.00
<i>Paracelis</i>	387,137.50	69,250.00	-	-	456,387.50
<i>Sadanga</i>	109,112.00	-	-	-	109,112.00
<i>Besao</i>	35,934.00	5,830.00	-	-	41,764.00
<i>Sabangan</i>	42,629.00	9,600.00	-	11,744.16	63,973.16
<i>Tadian</i>	-	-	10,800.00	-	10,800.00
<b>BARMM</b>	<b>62,534,738.00</b>	-	-	-	<b>62,534,738.00</b>
<b>Maguindanao</b>	<b>57,900,823.00</b>	-	-	-	<b>57,900,823.00</b>
<i>Province</i>	13,659,921.00	-	-	-	13,659,921.00
<i>Barira</i>	2,820,700.00	-	-	-	2,820,700.00
<i>Buldon</i>	2,547,700.00	-	-	-	2,547,700.00
<i>Datu Anggal Midtimbang</i>	273,000.00	-	-	-	273,000.00
<i>Datu Blah T. Sinsuat</i>	4,399,540.00	-	-	-	4,399,540.00
<i>Datu Hoffer Ampatuan</i>	546,000.00	-	-	-	546,000.00
<i>Datu Montawal(Papagawan)</i>	196,500.00	-	-	-	196,500.00
<i>Datu Odin Sinsuat (Dinaig) (capital)</i>	8,350,462.00	-	-	-	8,350,462.00
<i>Datu Piang</i>	421,620.00	-	-	-	421,620.00
<i>Datu Salibo</i>	834,396.00	-	-	-	834,396.00
<i>Datu Saudi-Ampatuan</i>	141,960.00	-	-	-	141,960.00
<i>Gen. S. K. Pendatun</i>	1,970,144.00	-	-	-	1,970,144.00
<i>Guindulungan</i>	533,970.00	-	-	-	533,970.00
<i>Kabuntalan (Tumbao)</i>	546,000.00	-	-	-	546,000.00
<i>Mamasapano</i>	319,410.00	-	-	-	319,410.00
<i>Matanog</i>	2,547,700.00	-	-	-	2,547,700.00
<i>Northern Kabuntalan</i>	655,200.00	-	-	-	655,200.00
<i>Parang</i>	2,972,470.00	-	-	-	2,972,470.00
<i>Rajah Buayan</i>	229,260.00	-	-	-	229,260.00
<i>Shariff Aguak (Maganoy) (capital)</i>	131,040.00	-	-	-	131,040.00
<i>Shariff Saydona Mustapha</i>	327,600.00	-	-	-	327,600.00
<i>South Upi</i>	921,850.00	-	-	-	921,850.00
<i>Sultan Kudarat (Nuling)</i>	5,572,540.00	-	-	-	5,572,540.00
<i>Sultan Mastura</i>	1,846,890.00	-	-	-	1,846,890.00



REGION / PROVINCE / MUNICIPALITY	COST OF ASSISTANCE				
	DSWD	LGU	NGOs	OTHERS	GRAND TOTAL
Sultan Sa Barongis (Lambayong)	245,650.00	-	-	-	245,650.00
Talayan	273,000.00	-	-	-	273,000.00
Talitay	273,000.00	-	-	-	273,000.00
Upi	4,343,300.00	-	-	-	4,343,300.00
Cotabato City	4,633,915.00	-	-	-	4,633,915.00

Note: The reflected DSWD assistance only covers the cost of relief items distributed to different affected areas.

\*This version reflects the actual cost of assistance provided in CALABARZON after data validation on 05 January 2023, 4PM. The significant decrease in the DSWD assistance is due to deduplication on the assistance provided based on the validated report submitted by DSWD CALABARZON. Hence, changes in figures are based on the ongoing assessment and validation being conducted.

Source: DSWD FOs

As of **03 December 2022**, at **6PM**, a total of **₱159,635,145.00** worth of financial assistance was also provided by **DSWD** to **89,812 beneficiaries** in **Regions NCR, CAR, II, CALABARZON, MIMAROPA, V, VI, VII, VIII, IX, XI, XII**, and **BARMM** through the **Assistance to Individuals in Crisis Situations (AICS)** (see Table 7).

**Table 7. Total Cost of AICS Provided to STS Paeng-affected Families / Individuals**

REGION / PROVINCE / CITY / MUNICIPALITY	NUMBER OF BENEFICIARIES	TOTAL AMOUNT
<b>GRAND TOTAL</b>	<b>89,812</b>	<b>159,635,145.00</b>
<b>NCR</b>	<b>440</b>	<b>1,320,000.00</b>
Malabon City	440	1,320,000.00
<b>REGION II</b>	<b>1,145</b>	<b>3,636,000.00</b>
<b>Cagayan</b>	<b>728</b>	<b>2,385,000.00</b>
Alcala	62	186,000.00
Amulung	13	39,000.00
Iguig	97	291,000.00
Santo Niño (Faire)	2	6,000.00
Tuao	43	330,000.00
Tuguegarao City	511	1,533,000.00
<b>Isabela</b>	<b>417</b>	<b>1,251,000.00</b>
Alicia	70	210,000.00
Delfin Albano (Magsaysay)	43	129,000.00
Ilagan	178	534,000.00
San Pablo	24	72,000.00
Santa Maria	37	111,000.00
Tumauini	65	195,000.00
<b>CALABARZON</b>	<b>47,596</b>	<b>30,373,721.00</b>
<b>Batangas</b>	<b>84</b>	<b>131,000.00</b>
Ibaan	81	101,000.00
San Juan	1	10,000.00
Talisay	2	20,000.00
<b>Cavite</b>	<b>44,746</b>	<b>28,944,585.00</b>
Bacoor	15,644	9,407,000.00
Cavite City	500	240,000.00
General Trias	4,130	1,982,400.00
Imus	1	10,000.00
Kawit	12,981	7,655,000.00
Noveleta	6,990	7,317,000.00
Rosario	3,000	1,440,000.00
Silang	500	240,000.00
Tanza	1,000	653,185.00
<b>Laguna</b>	<b>2,763</b>	<b>1,268,136.00</b>
City of Santa Rosa	2,763	1,268,136.00

REGION / PROVINCE / CITY / MUNICIPALITY	NUMBER OF BENEFICIARIES	TOTAL AMOUNT
<b>GRAND TOTAL</b>	<b>89,812</b>	<b>159,635,145.00</b>
<b>Quezon</b>	<b>1</b>	<b>10,000.00</b>
Dolores	1	10,000.00
<b>Rizal</b>	<b>2</b>	<b>20,000.00</b>
Tanay	1	10,000.00
Taytay	1	10,000.00
<b>MIMAROPA</b>	<b>565</b>	<b>1,242,000.00</b>
<b>Occidental Mindoro</b>	<b>565</b>	<b>1,242,000.00</b>
Looc	343	724,000.00
Lubang	222	518,000.00
<b>REGION V</b>	<b>15,186</b>	<b>45,654,000.00</b>
<b>Albay</b>	<b>4,040</b>	<b>12,120,000.00</b>
Bacacay	91	273,000.00
City of Ligao	801	2,403,000.00
Malilipot	291	873,000.00
Malinao	478	1,434,000.00
Pio Duran	1,241	3,723,000.00
Rapu-Rapu	632	1,896,000.00
Santo Domingo (Libog)	506	1,518,000.00
<b>Camarines Norte</b>	<b>539</b>	<b>1,617,000.00</b>
Daet	377	1,131,000.00
Talisay	162	486,000.00
<b>Camarines Sur</b>	<b>448</b>	<b>1,408,000.00</b>
Baao	32	160,000.00
Bato	144	432,000.00
Bombon	80	240,000.00
Calabanga	72	216,000.00
Canaman	120	360,000.00
<b>Catanduanes</b>	<b>6,266</b>	<b>18,830,000.00</b>
Bagamanoc	71	219,000.00
Baras	535	1,623,000.00
Bato	835	2,507,000.00
Caramoran	734	2,202,000.00
Gigmoto	425	1,275,000.00
Pandan	705	2,115,000.00
Panganiban (Payo)	179	541,000.00
San Andres (Calolbon)	1,648	4,944,000.00
Viga	158	476,000.00
Virac	976	2,928,000.00
<b>Masbate</b>	<b>3,869</b>	<b>11,607,000.00</b>
Aroroy	178	534,000.00
Balud	370	1,110,000.00
Cawayan	216	648,000.00
Dimasalang	558	1,674,000.00
Esperanza	98	294,000.00
City of Masbate	867	2,601,000.00
Milagros	226	678,000.00
Mobo	619	1,857,000.00
Palanas	117	351,000.00
Pio V. Corpuz (Limbuhan)	455	1,365,000.00
Placer	80	240,000.00
San Fernando	10	30,000.00
San Jacinto	75	225,000.00
<b>Sorsogon</b>	<b>24</b>	<b>72,000.00</b>
Bulan	24	72,000.00



REGION / PROVINCE / CITY / MUNICIPALITY	NUMBER OF BENEFICIARIES	TOTAL AMOUNT
<b>GRAND TOTAL</b>	<b>89,812</b>	<b>159,635,145.00</b>
<b>REGION VI</b>	<b>16,136</b>	<b>39,784,000.00</b>
<b>Aklan</b>	<b>2,228</b>	<b>6,720,000.00</b>
Kalibo	2,152	6,536,000.00
Libacao	4	40,000.00
Malay	72	144,000.00
<b>Antique</b>	<b>9,623</b>	<b>23,251,000.00</b>
Anini-y	155	310,000.00
Belison	271	542,000.00
Hamtic	962	1,924,000.00
San Jose	1,460	6,433,000.00
San Remigio	679	1,358,000.00
Sibalom	1,000	2,000,000.00
Tobias Fornier (Dao)	71	150,000.00
Valderrama	1,205	2,420,000.00
Barbaza	300	600,000.00
Bugasong	603	1,416,000.00
Culasi	588	1,176,000.00
Laua-an	701	1,426,000.00
Libertad	300	600,000.00
Pandan	434	868,000.00
Patnongon	344	928,000.00
Sebaste	304	608,000.00
Tibiao	246	492,000.00
<b>Capiz</b>	<b>3,305</b>	<b>7,007,000.00</b>
Cuartero	250	500,000.00
Dao	944	1,888,000.00
Jamindan	100	200,000.00
Mambusao	357	717,000.00
Panay	103	335,000.00
Panitan	110	403,000.00
Pilar	1	20,000.00
Pontevedra	3	70,000.00
Roxas City	987	1,974,000.00
Sigma	100	200,000.00
Tapaz	350	700,000.00
<b>Iloilo</b>	<b>980</b>	<b>2,806,000.00</b>
Dumangas	430	862,000.00
Iloilo City	229	923,000.00
Miagao	200	600,000.00
Tubungan	121	421,000.00
<b>REGION VII</b>	<b>435</b>	<b>224,424.00</b>
<b>Bohol</b>	<b>56</b>	<b>8,624.00</b>
Tagbilaran City	56	8,624.00
<b>Cebu</b>	<b>319</b>	<b>171,600.00</b>
Cebu City	265	150,000.00
Mandaue City	54	21,600.00
<b>Negros Oriental</b>	<b>60</b>	<b>44,200.00</b>
Dumaguete City	58	33,060.00
Tayasan	2	11,140.00
<b>REGION VIII</b>	<b>1,540</b>	<b>7,700,000.00</b>
<b>Leyte</b>	<b>1,540</b>	<b>7,700,000.00</b>
Bato	566	2,830,000.00
Hilongos	974	4,870,000.00
<b>REGION IX</b>	<b>211</b>	<b>1,100,000.00</b>

REGION / PROVINCE / CITY / MUNICIPALITY	NUMBER OF BENEFICIARIES	TOTAL AMOUNT
<b>GRAND TOTAL</b>	<b>89,812</b>	<b>159,635,145.00</b>
<b>Zamboanga del Sur</b>	<b>211</b>	<b>1,100,000.00</b>
Zamboanga City	211	1,100,000.00
<b>REGION XI</b>	<b>78</b>	<b>390,000.00</b>
<b>Davao del Norte</b>	<b>78</b>	<b>390,000.00</b>
Island Garden City of Samal	78	390,000.00
<b>REGION XII</b>	<b>2,219</b>	<b>7,603,000.00</b>
<b>North Cotabato</b>	<b>473</b>	<b>2,365,000.00</b>
Pigkawayan	473	2,365,000.00
<b>Sarangani</b>	<b>1,482</b>	<b>4,446,000.00</b>
Kiamba	506	1,518,000.00
Maasim	86	258,000.00
Maitum	714	2,142,000.00
Alabel	91	273,000.00
Malapatan	85	255,000.00
<b>South Cotabato</b>	<b>164</b>	<b>492,000.00</b>
General Santos City (Dadiangas)	164	492,000.00
<b>Sultan Kudarat</b>	<b>100</b>	<b>300,000.00</b>
Palimbang	100	300,000.00
<b>CAR</b>	<b>42</b>	<b>227,000.00</b>
<b>Benguet</b>	<b>41</b>	<b>217,000.00</b>
Baguio City	26	127,000.00
Buguias	6	45,000.00
Itogon	4	20,000.00
La Trinidad	3	15,000.00
Tuba	1	5,000.00
Tublay	1	5,000.00
<b>Kalinga</b>	<b>1</b>	<b>10,000.00</b>
Balbalan	1	10,000.00
<b>BARMM</b>	<b>4,219</b>	<b>20,381,000.00</b>
<b>Maguindanao</b>	<b>3,992</b>	<b>19,276,000.00</b>
Datu Abdullah Sangki	1,000	5,000,000.00
Datu Blah T. Sinsuat	305	3,050,000.00
Datu Odin Sinsuat (Dinaig)	2,687	11,226,000.00
<b>Sulu</b>	<b>10</b>	<b>20,000.00</b>
Jolo	10	20,000.00
<b>Cotabato City</b>	<b>217</b>	<b>1,085,000.00</b>

Note: Ongoing assessment and validation being conducted.

Source: DSWD Program Management Bureau – Crisis Intervention Division (PMB-CID)

## VI. Response Actions and Interventions

### a. Stockpile and Standby Funds

Table 8. Level of Stockpile and Standby Funds

OFFICE	STANDBY FUNDS	STOCKPILE			TOTAL STANDBY FUNDS & STOCKPILE
		FAMILY FOOD PACKS		OTHER FOOD AND NON-FOOD ITEMS (FNIs)	
		QUANTITY	TOTAL COST		
<b>TOTAL</b>	<b>100,075,456.66</b>	<b>580,252</b>	<b>363,739,496.82</b>	<b>821,267,428.48</b>	<b>1,285,082,381.96</b>
DSWD CO	24,519,506.78		-	-	24,519,506.78
NRLMB NROC	-	74,434	41,336,458.00	256,606,010.09	297,942,468.09
NRLMB VDRC	-	18,106	10,373,054.00	10,370,321.25	20,743,375.25

OFFICE	STANDBY FUNDS	STOCKPILE			TOTAL STANDBY FUNDS & STOCKPILE
		FAMILY FOOD PACKS		OTHER FOOD AND NON-FOOD ITEMS (FNIs)	
		QUANTITY	TOTAL COST		
DSWD FO I	5,082,232.51	34,259	20,954,751.30	49,342,984.61	75,379,968.42
DSWD FO II	6,727,180.16	40,297	25,762,781.00	20,312,740.80	52,802,701.96
DSWD FO III	5,000,000.00	19,167	12,478,595.47	29,711,650.80	47,190,246.27
DSWD FO CALABARZON	5,000,000.00	30,867	20,937,525.45	40,154,220.49	66,091,745.94
DSWD FO MIMAROPA	6,102,906.78	54,589	37,372,300.00	32,566,083.21	76,041,289.99
DSWD FO V	5,000,000.00	41,712	24,797,142.09	46,617,315.48	76,414,457.57
DSWD FO VI	5,000,000.00	26,197	14,444,549.00	27,172,997.00	46,617,546.00
DSWD FO VII	2,400,000.00	32,941	19,711,104.00	40,885,111.05	62,996,215.05
DSWD FO VIII	5,000,064.85	33,269	22,194,613.69	25,200,267.58	52,394,946.12
DSWD FO IX	5,000,000.00	25,985	14,200,542.65	39,038,440.29	58,238,982.94
DSWD FO X	5,243,500.50	34,371	21,372,002.85	49,510,052.61	76,125,555.96
DSWD FO XI	-	16,271	10,639,228.04	22,545,856.80	33,185,084.84
DSWD FO XII	5,000,000.00	17,736	13,308,530.00	33,654,278.25	51,962,808.25
DSWD FO CARAGA	5,000,000.00	12,943	8,648,385.00	33,179,743.53	46,828,128.53
DSWD FO NCR	5,000,000.00	9,484	5,690,400.00	11,270,536.43	21,960,936.43
DSWD FO CAR	5,000,065.08	57,624	39,517,534.28	53,128,818.21	97,646,417.57

Note: The Inventory Summary is as of 05 January 2023, 4PM. Replenishment of standby funds for DSWD FOs VII and XI is being processed.

Source: DSWD-DRMB and DSWD-NRLMB

## 1. Standby Funds

- ₱24.52 million Quick Response Fund (QRF) at the DSWD Central Office.
- ₱75.56 million available in DSWD FOs which may support the relief needs of the displaced families due to Severe Tropical Storm “Paeng” through inter-FO augmentation.

## 2. Prepositioned FFPs and Other Relief Items

- 92,540 FFPs available in Disaster Response Centers; of which, 74,434 FFPs are at the National Resource Operations Center (NROC), Pasay City and 18,106 FFPs are at the Visayas Disaster Resource Center (VDRC), Mandaue City.
- 487,712 FFPs in DSWD FOs which may support the relief needs of the displaced families due to Severe Tropical Storm “Paeng” through inter-FO augmentation.
- ₱821.27 million worth of other FNIs at NROC, VDRC, and DSWD FO warehouses.

## b. Food and Non-food Items (FNIs)

### DSWD FO CAR

DATE	ACTIVITIES
17 November 2022	<ul style="list-style-type: none"> <li>• DSWD FO CAR delivered FNIs to the affected areas as relief augmentation intended for distribution to the affected families.</li> </ul>

**DSWD FO I**

DATE	ACTIVITIES
11 November 2022	<ul style="list-style-type: none"> <li>A total of 1,640 FFPs and 338 non-food items to the affected families in the Municipalities of Bolinao and Sison, Pangasinan.</li> </ul>
09 November 2022	<ul style="list-style-type: none"> <li>From November 8 to 9, 2022, a total of 3,100 FFPs were produced at the DSWD FO I Regional warehouse in Biday, City of San Fernando, La Union.</li> </ul>

**DSWD FO II**

DATE	ACTIVITIES
07 November 2022	<ul style="list-style-type: none"> <li>DSWD FO II provided 1,060 500ml bottled water to the affected families in Brgy. Balug, Tumauni, Isabela during the relief operations led by Regional Director Lucia S. Alan and DSWD Office of the Secretary (OSEC) Quick Reaction Team Director Benjie Dorango.</li> </ul>
05 November 2022	<ul style="list-style-type: none"> <li>DSWD FO II provided 5,000 FFPs to the Provincial Government of Isabela as relief augmentation for the affected families in the province.</li> </ul>

**DSWD FO III**

DATE	ACTIVITIES														
16 November 2022	<ul style="list-style-type: none"> <li>DSWD FO III facilitated the release of 600 FFPs to the Hagonoy, Bulacan.</li> </ul>														
15 November 2022	<ul style="list-style-type: none"> <li>DSWD FO III facilitated the release of FFPs to the following LGUs:               <table border="1" data-bbox="627 1010 1447 1211"> <thead> <tr> <th>CITY / MUNICIPALITY</th> <th>NUMBER OF FFPs</th> </tr> </thead> <tbody> <tr> <td>Limay, Bataan</td> <td>900</td> </tr> <tr> <td>Abucay, Bataan</td> <td>464</td> </tr> <tr> <td>Orion, Bataan</td> <td>200</td> </tr> <tr> <td>Orani, Bataan</td> <td>1,768</td> </tr> <tr> <td>Morong, Bataan</td> <td>1,000</td> </tr> <tr> <td>Samal, Bataan</td> <td>588</td> </tr> </tbody> </table> </li> </ul>	CITY / MUNICIPALITY	NUMBER OF FFPs	Limay, Bataan	900	Abucay, Bataan	464	Orion, Bataan	200	Orani, Bataan	1,768	Morong, Bataan	1,000	Samal, Bataan	588
CITY / MUNICIPALITY	NUMBER OF FFPs														
Limay, Bataan	900														
Abucay, Bataan	464														
Orion, Bataan	200														
Orani, Bataan	1,768														
Morong, Bataan	1,000														
Samal, Bataan	588														

**DSWD FO CALABARZON**

DATE	ACTIVITIES
03 January 2023	<ul style="list-style-type: none"> <li>DSWD FO CALABARZON together with the LSWDOs provided assistance on the coordination of the logistical and administrative requirements for the hauling and delivery of FFPs, bottled water, and donated vitamins including hygiene kits for the affected families.</li> </ul>
27 December 2022	<ul style="list-style-type: none"> <li>DSWD FO CALABARZON mobilized community volunteers at the DSWD FO CALABARZON warehouse in Gen. Mariano Alvarez, Cavite for the production of sealed rice and FFPs.</li> </ul>
09 December 2022	<ul style="list-style-type: none"> <li>DSWD FO CALABARZON mobilized 14 community volunteers to help in the production of FFPs at the GMA warehouse.</li> </ul>

**DSWD FO MIMAROPA**

DATE	ACTIVITIES
24 November 2022	<ul style="list-style-type: none"> <li>A total of 25,735 families were provided with FFPs and non-food items in the Provinces of Occidental Mindoro, Oriental Mindoro, Marinduque, Romblon, and Palawan.</li> </ul>

**DSWD FO V**

DATE	ACTIVITIES
22 November 2022	<ul style="list-style-type: none"> <li>DSWD FO V facilitated the continuous provision of relief assistance to the affected families and individuals in the Provinces of Camarines Norte, Camarines Sur, Catanduanes, and Albay.</li> <li>DSWD FO V ensured the preposition of relief goods to Regional satellite and LGU warehouses.</li> </ul>

### DSWD FO VI

DATE	ACTIVITIES
27 December 2022	<ul style="list-style-type: none"> <li>DSWD FO VI continuously conducted production of FFPs at the Regional warehouse in Oton, Iloilo.</li> <li>DSWD FO VI released 100 donated hygiene kits to Kalibo, Aklan.</li> </ul>
23 December 2022	<ul style="list-style-type: none"> <li>DSWD FO VI released 50 FFPs to Belison, Antique.</li> </ul>
22 December 2022	<ul style="list-style-type: none"> <li>DSWD FO VI released 58 hygiene kits to Belison, Antique.</li> </ul>

### DSWD FO VII

DATE	ACTIVITIES
07 November 2022	<ul style="list-style-type: none"> <li>DSWD FO VII facilitated the continuous production and monitoring of the quality of FFPs.</li> <li>DSWD FO VII strategically prepositioned goods in the Provinces of Bohol, Cebu, Negros Oriental, and Siquijor.</li> </ul>

### DSWD FO VIII

DATE	ACTIVITIES
07 December 2022	<ul style="list-style-type: none"> <li>DSWD FO VIII has an ongoing procurement of raw materials in preparation for stockpiling and production of FFPs.</li> </ul>

### DSWD FO IX

DATE	ACTIVITIES
07 November 2022	<ul style="list-style-type: none"> <li>DSWD FO IX provided a total of 12,502 FFPs and 1,276 jerry cans (each with 5 gallons of water) to the affected families in Zamboanga City.</li> <li>DSWD FO IX facilitated the continuous provision of hot meals and water to the affected families and individuals.</li> </ul>

### DSWD FO X

DATE	ACTIVITIES
18 November 2022	<ul style="list-style-type: none"> <li>DSWD FO X through the Disaster Response Management Division (DRMD) lead the distribution of FNIs to the affected families in the affected areas of Misamis Oriental and Lanao Del Norte.</li> </ul>

### DSWD FO XI

DATE	ACTIVITIES
09 November 2022	<ul style="list-style-type: none"> <li>DSWD FO XI provided 846 FFPs, 100 hygiene kits, and 100 family kits to the affected families.</li> </ul>
29 October 2022	<ul style="list-style-type: none"> <li>The LGU of Island Garden City of Samal (IGACOS) provided rice and food packs, hygiene kits, sleeping kits, and medical supplies to the affected families. Hot meals were provided through the City Social Welfare and Development Office (CSWDO) mobile kitchen.</li> </ul>

### DSWD FO XII

DATE	ACTIVITIES
23 November 2022	<ul style="list-style-type: none"> <li>DSWD FO XII released 1,000 FFPs to the Province of Cotabato.</li> </ul>
21 November 2022	<ul style="list-style-type: none"> <li>DSWD FO XII released 1,500 FFPs to the Province of Maguindano.</li> </ul>

### DSWD FO CARAGA

DATE	ACTIVITIES
03 November 2022	<ul style="list-style-type: none"> <li>DSWD FO Caraga through the Social Welfare and Development (SWAD) Team in the Province of Dinagat Islands facilitated the delivery and distribution of 141 FFPs to the affected families.</li> </ul>

DATE	ACTIVITIES
30 October 2022	<ul style="list-style-type: none"> <li>DSWD FO Caraga facilitated the delivery of 5,000 FFPs, 600 pieces of malong, and 1,000 pieces of blanket as augmentation to Region XII.</li> </ul>

### c. Internally Displaced Person (IDP) Protection

#### DSWD-DRMB

DATE	ACTIVITIES
02 November 2022	<ul style="list-style-type: none"> <li>DSWD Officials visited an open EC in Brgy. Cansaga, Consolacion, Cebu to check on the condition and needs of the IDPs.</li> </ul>

#### DSWD FO VIII

DATE	ACTIVITIES
17 November 2022	<ul style="list-style-type: none"> <li>DSWD FO VIII continuously gathered IDP data in coordination with affected LGUs, City/Municipal Action Teams (C/MATs), and partner agencies. This includes data on protection issues and data on farmers, fisherfolks, and indigenous people.</li> </ul>

### d. Camp Coordination and Camp Management (CCCM)

#### DSWD FO NCR

DATE	ACTIVITIES
29 October 2022	<ul style="list-style-type: none"> <li>There were 3,539 families or 16,006 persons who pre-emptively evacuated to 107 ECs.</li> </ul>

#### DSWD FO CALABARZON

DATE	ACTIVITIES
12 December 2022	<ul style="list-style-type: none"> <li>DSWD FO CALABARZON coordinated with the LGUs through LSWDOs to ensure provision of protective materials to IDPs in ECs for the inclement and cold weather.</li> </ul>
01 December 2022	<ul style="list-style-type: none"> <li>DSWD FO CALABARZON reminded the Local Social Welfare and Development Offices (LSWDOs) of affected LGUs with existing ECs to ensure availability of adequate safe water and sanitation, risk communication and minimum health services, personal protective equipment (PPE) items, and implementation of safety protocols and other measures.</li> </ul>
21 November 2022	<ul style="list-style-type: none"> <li>DSWD FO CALABARZON conducted After Action Review (AAR) to ensure good practices in disaster response operations are documented along with FNIs, CCCM and IDPP, including areas for improvement on the efficient delivery of social services to the affected populace.</li> </ul>

#### DSWD FO MIMAROPA

DATE	ACTIVITIES
29 October 2022	<ul style="list-style-type: none"> <li>50 Families or 248 persons were stranded and have stayed at the covered court near the port areas in San Agustin and Romblon, Romblon and 217 stranded passengers in Coron, Palawan have stayed inside the ferry at Coron Port.</li> </ul>
28 October 2022	<ul style="list-style-type: none"> <li>547 Families or 2,361 persons pre-emptively evacuated and took temporary shelter in 75 ECs while 94 families or 325 persons pre-emptively evacuated and stayed with their relatives or friends.</li> </ul>

### DSWD FO VI

DATE	ACTIVITIES
09 December 2022	<ul style="list-style-type: none"> <li>DSWD FO VI through the DRRS visited the ECs, provided technical assistance, and assessed the needs of the IDPs.</li> </ul>
22 November 2022	<ul style="list-style-type: none"> <li>DSWD FO VI provided technical assistance and resource augmentation to the affected LGUs.</li> <li>The Provincial, City, and Municipal Quick Response Teams (QRTs) assisted the LGUs in the management of ECs and report generation. They were also on standby for the delivery and distribution of relief goods.</li> </ul>

### DSWD FO VII

DATE	ACTIVITIES
16 November 2022	<ul style="list-style-type: none"> <li>The CCCM Cluster conducted a stress debriefing session with the IDPs in evacuation centers and a short orientation on the roles and responsibilities of the families to ensure and maintain cleanliness, safety and protection among IDPs in the evacuation centers especially those individuals who are most vulnerable.</li> </ul>

### DSWD FO XII

DATE	ACTIVITIES
19 November 2022	<ul style="list-style-type: none"> <li>DSWD FO XII established EC facilities such as child-friendly space (CFS), women-friendly space (WFS), and information boards.</li> <li>DSWD FO XII provided technical assistance on COVID-19 Preventive Measures to LSWDOs and IDPs.</li> </ul>

## e. Other Activities

### DSWD-DRMB

DATE	ACTIVITIES																																																
29 December 2022	<ul style="list-style-type: none"> <li>DRMB closely coordinates with the concerned DSWD FOs and partner agencies for significant disaster response updates and relief augmentation requirements.</li> <li>DRMB continuously monitors the confirmed number of casualties in Regions affected by Severe Tropical Storm Paeng:               <table border="1" data-bbox="625 1442 1439 1787"> <thead> <tr> <th>REGION</th> <th>DEAD</th> <th>INJURED</th> <th>MISSING</th> </tr> </thead> <tbody> <tr> <td>NCR</td> <td>-</td> <td>1</td> <td>-</td> </tr> <tr> <td>CAR</td> <td>1</td> <td>6</td> <td>1</td> </tr> <tr> <td>II</td> <td>-</td> <td>1</td> <td>1</td> </tr> <tr> <td>III</td> <td>2</td> <td>-</td> <td>-</td> </tr> <tr> <td>CALABARZON</td> <td>23</td> <td>22</td> <td>-</td> </tr> <tr> <td>MIMAROPA</td> <td>3</td> <td>5</td> <td>-</td> </tr> <tr> <td>VI</td> <td>34</td> <td>-</td> <td>5</td> </tr> <tr> <td>VIII</td> <td>-</td> <td>26</td> <td>-</td> </tr> <tr> <td>XII</td> <td>3</td> <td>2</td> <td>-</td> </tr> <tr> <td>BARMM</td> <td>68</td> <td>169</td> <td>13</td> </tr> <tr> <td><b>TOTAL</b></td> <td><b>134</b></td> <td><b>232</b></td> <td><b>20</b></td> </tr> </tbody> </table> <p style="text-align: right; font-size: small;"><i>Source: NDRRMC Situation Report No. 30 on STS Paeng (2022)</i></p> </li> <li>DRMB facilitates the processing of sub-allotment and transfer of funds to DSWD FOs intended for the operating costs relative to the disaster response operations for STS Paeng.</li> </ul>	REGION	DEAD	INJURED	MISSING	NCR	-	1	-	CAR	1	6	1	II	-	1	1	III	2	-	-	CALABARZON	23	22	-	MIMAROPA	3	5	-	VI	34	-	5	VIII	-	26	-	XII	3	2	-	BARMM	68	169	13	<b>TOTAL</b>	<b>134</b>	<b>232</b>	<b>20</b>
REGION	DEAD	INJURED	MISSING																																														
NCR	-	1	-																																														
CAR	1	6	1																																														
II	-	1	1																																														
III	2	-	-																																														
CALABARZON	23	22	-																																														
MIMAROPA	3	5	-																																														
VI	34	-	5																																														
VIII	-	26	-																																														
XII	3	2	-																																														
BARMM	68	169	13																																														
<b>TOTAL</b>	<b>134</b>	<b>232</b>	<b>20</b>																																														
05 November 2022	<ul style="list-style-type: none"> <li>DRMB prepared and sent a Memorandum Guidance to all DSWD FOs on the identification of damaged houses for all disaster incidents and implementation of Emergency Cash Transfer (ECT) for STS Paeng-affected families, which has been endorsed to the Office of the Undersecretary for Disaster Response Management Group (OUS-DRMG) for approval.</li> </ul>																																																



DATE	ACTIVITIES
	<ul style="list-style-type: none"> <li>• DRMB coordinated with the Program Management Bureau (PMB) with regard to the proposed donation of medicines from Unilab for the families and individuals affected by STS Paeng.</li> <li>• DRMB coordinated with the Office of Civil Defense (OCD) on the request for the hygiene kits through AHA Disaster Emergency Logistics System for ASEAN (DELSA). The request was already granted and the hygiene kits were ready for pickup. It was coordinated with NRLMB for the schedule of pickup. Also, the distribution plan was prepared.</li> <li>• DRMB formulated an Indicative Work and Financial Plan (WFP) for the provision of ECT assistance to the affected families with damaged houses in four (4) Regions under state of calamity (SOC).</li> </ul>

### DSWD-NRLMB

DATE	ACTIVITIES
29 December 2022	<ul style="list-style-type: none"> <li>• DSWD-NRLMB continuously repacks relief goods through the help of volunteers from different volunteer groups and organizations.</li> <li>• DSWD-NRLMB regularly conducts the following:             <ul style="list-style-type: none"> <li>○ Quality inspection of all incoming and outgoing goods (procured and donated)</li> <li>○ Volunteer orientation and deployment</li> <li>○ Coordination with logistics partners and service providers for logistical support</li> <li>○ Monitoring of dispatched goods and facilitation of incoming requests</li> <li>○ Facilitation of Framework Agreement Call Offs</li> <li>○ Monitoring of National Food Authority (NFA) transactions</li> </ul> </li> </ul>

### DSWD FO NCR

DATE	ACTIVITIES
29 November 2022	<ul style="list-style-type: none"> <li>• DSWD FO NCR submitted their <b>Terminal Report</b>.</li> </ul>
18 November 2022	<ul style="list-style-type: none"> <li>• DSWD FO NCR maintained close coordination with the LGUs in Metro Manila through LSWDOs and the Metro Manila Disaster Risk Reduction and Management Council (MMDRRMC) relative to reports on incidents requiring augmentation assistance.</li> <li>• The QRT members and Motorcycle Riders Group of DSWD FO NCR were deployed to ports, terminals, and ECs to conduct coordination, monitoring, and provision of augmentation assistance and technical support.</li> <li>• The QRTs of DSWD FO NCR were activated to respond to any eventualities.</li> <li>• DSWD FO NCR ensured availability of vehicles and logistics ready for deployment once needed.</li> </ul>

### DSWD-FO CAR

DATE	ACTIVITIES
18 November 2022	<ul style="list-style-type: none"> <li>• DSWD FO CAR submitted their <b>Terminal Report</b>.</li> </ul>
17 November 2022	<ul style="list-style-type: none"> <li>• DSWD FO CAR coordinated with the affected LGUs through the SWAD team.</li> <li>• DSWD FO CAR maintained coordination with LGUs regarding schedule of delivery and pickup of relief items.</li> </ul>

### DSWD FO I

DATE	ACTIVITIES
11 November 2022	<ul style="list-style-type: none"> <li>• DSWD FO I submitted their <b>Terminal Report</b>.</li> </ul>



### DSWD FO II

DATE	ACTIVITIES
18 November 2022	<ul style="list-style-type: none"> <li>DSWD FO II submitted their <b>Terminal Report</b>.</li> </ul>
05 November 2022	<ul style="list-style-type: none"> <li>The SWAD and C/MATs in the Provinces of Cagayan and Isabela regularly monitored the status of families and individuals in ECs in flooded areas for any concerns that need to be addressed.</li> </ul>

### DSWD FO III

DATE	ACTIVITIES
22 November 2022	<ul style="list-style-type: none"> <li>DSWD FO III submitted their <b>Terminal Report</b>.</li> </ul>
16 November 2022	<ul style="list-style-type: none"> <li>The Regional and Provincial QRTs were on alert status and ready for deployment in case of any untoward incidents.</li> <li>DSWD FO III conducted stockpiling and repositioning of welfare goods at the provincial satellite warehouses.</li> <li>DSWD FO III monitored reports on affected families in the Region to ensure immediate provision of humanitarian assistance.</li> </ul>

### DSWD FO CALABARZON

DATE	ACTIVITIES
27 December 2022	<ul style="list-style-type: none"> <li>DSWD FO CALABARZON regularly coordinated with the affected LGUs relative to the status of affected families and relief efforts.</li> </ul>
06 December 2022	<ul style="list-style-type: none"> <li>DSWD FO CALABARZON Regional Director Barry R. Chua attended the Committee Hearing on Southern Luzon Development relative to the humanitarian response for STS Paeng.</li> </ul>

### DSWD FO MIMAROPA

DATE	ACTIVITIES
22 November 2022	<ul style="list-style-type: none"> <li>DSWD FO MIMAROPA had an ongoing delivery and distribution of relief goods to affected municipalities in the Region.</li> <li>DSWD FO MIMAROPA closely coordinated with Municipal Agricultural Offices (MAOs) relative to the number of fisherfolk whose livelihood was affected by Severe Tropical Storm Paeng.</li> <li>DSWD FO MIMAROPA prepared a payout plan for the provision of AICS to the affected fisherfolks.</li> <li>DSWD FO MIMAROPA had an ongoing validation and assessment of affected families prioritizing those who have special needs.</li> <li>All Regional and Provincial QRTs were on standby and ready for deployment at any given time.</li> <li>DSWD FO MIMAROPA closely coordinated with OCD and RDRRMC MIMAROPA for any updates in areas that may be affected by STS Paeng.</li> </ul>

### DSWD FO V

DATE	ACTIVITIES
23 November 2022	<ul style="list-style-type: none"> <li>DSWD FO V submitted their <b>Terminal Report</b>.</li> </ul>
22 November 2022	<ul style="list-style-type: none"> <li>DSWD FO V facilitated the provision of cash assistance through the AICS.</li> <li>DSWD FO V facilitated additional requests of non-food items to NRLMB.</li> <li>DSWD FO V through the Regional Resource Operation Section (RROS) ensured the availability of FFPs and non-food items through continuous repacking of FFPs.</li> <li>DSWD FO V maintained coordination with the affected LGUs for significant updates on the status of affected and displaced families and individuals, relief distribution and for any request of relief augmentation.</li> </ul>

### DSWD FO VI

DATE	ACTIVITIES
02 December 2022	<ul style="list-style-type: none"> <li>DSWD FO VI through the DRMD-Disaster Response Informaiton Management Section (DRIMS) conducted re-orientation on DROMIC Reporting, Photo Documentation, and Geotagging to Capiz Province DROMIC focal persons and LSWDOs.</li> </ul>
01 December 2022	<ul style="list-style-type: none"> <li>DSWD FO VI through the DRMD-DRIMS conducted re-orientation on DROMIC Reporting, Photo Documentation, and Geotagging to Antique Province DROMIC focal persons and LSWDOs.</li> </ul>
17 November 2022	<ul style="list-style-type: none"> <li>DSWD FO VI DRMD Officer-in-Charge Judith Tanate-Barredo together with the DRMD Information Officer and Report Writer attended a media briefing relative to the efforts and status on Severe Tropical Storm Paeng disaster response operations.</li> </ul>

### DSWD FO VII

DATE	ACTIVITIES
03 November 2022	<ul style="list-style-type: none"> <li>DSWD FO VII regularly monitored the remaining open EC in Brgy. Cansaga, Consolacion, Cebu with 59 affected families due to flooding.</li> <li>DSWD FO VII closely coordinated with the LSWDO of the LGU of Guihulngan City, Negros Oriental and other LGUs for the augmentation of relief goods.</li> <li>DSWD FO VII mobilized volunteers to continuously produce and repack FFPs in the DSWD Regional warehouse in Cebu City.</li> <li>DSWD FO VII strengthened the call for volunteers through announcements among partner agencies in coordination with RDRRMC-7 Logistic Cluster.</li> </ul>

### DSWD FO VIII

DATE	ACTIVITIES
22 November 2022	<ul style="list-style-type: none"> <li>DSWD FO VIII coordinated with SWAD Team Leaders, C/MATs, and LGUs regarding updates on affected and displaced families, damaged houses, and other related information.</li> <li>DSWD FO VIII Sub-Field Offices (SFOs) monitored the situation in their respective areas of responsibility (AORs) in coordination with LSWDOs and Local Disaster Risk Reduction and Management Offices (LDRRMOs).</li> </ul>

### DSWD FO IX

DATE	ACTIVITIES
07 November 2022	<ul style="list-style-type: none"> <li>DSWD FO IX ensured coordination with the Response Cluster member agencies for logistical support to immediately respond to the affected families and communities.</li> </ul>

### DSWD FO X

DATE	ACTIVITIES
18 November 2022	<ul style="list-style-type: none"> <li>DSWD FO X coordinated with concerned LGUs and offices for significant disaster updates.</li> <li>DSWD FO X ensured availability of FNIs at the DSWD FO X Regional and Satellite warehouses.</li> </ul>

### DSWD FO XI

DATE	ACTIVITIES
04 November 2022	<ul style="list-style-type: none"> <li>The CSWDO of the LGU of IGACOS conducted assessment and monitoring of the affected population.</li> </ul>

DATE	ACTIVITIES
	<ul style="list-style-type: none"> <li>DSWD FO XI through its DRMD coordinated with the LSWDOs of the affected LGUs for updates and information on disaster response operations.</li> </ul>

**DSWD FO XII**

DATE	ACTIVITIES
01 December 2022	<ul style="list-style-type: none"> <li>DSWD FO XII maintained close coordination with LDRRMOs and LSWDOs for significant updates on the status of the affected families.</li> </ul>
21 November 2022	<ul style="list-style-type: none"> <li>DSWD FO XII deployed QRTs to different affected provinces in Regions XII and BARMM.</li> </ul>

**DSWD FO Caraga**

DATE	ACTIVITIES
08 November 2022	<ul style="list-style-type: none"> <li>DSWD FO Caraga submitted their <b>terminal report</b>.</li> </ul>

\*\*\*\*\*

*The Disaster Response Operations Monitoring and Information Center (DROMIC) of the DSWD-DRMB is closely monitoring the effects of Severe Tropical Storm "Paeng" and in close coordination with the concerned DSWD Field Offices for significant disaster response updates and assistance provided.*

Prepared by:

**AARON JOHN B. PASCUA**  
**MARIE JOYCE G. RAFANAN**  
**DIANE C. PELEGRINO**

Reviewed by:

**LESLIE R. JAWILI**  
DROMIC-DGISS

Released by:

**KRYSTIAN HAROLD J. JAVIER**  
Officer-in-Charge, DROMIC