

# DSWD DROMIC Terminal Report on the Mayon Volcanic Activity

## 28 January 2024, 6PM

### I. Situation Overview

On 08 June 2023, the alert level for Mayon Volcano was raised from Alert Level 2 to Alert Level 3 which indicated an increased tendency towards a hazardous eruption that eventually resulted in the displacement of families and persons.

On 08 December 2023, the alert level of Mayon Volcano was lowered from Alert Level 3 (tendency towards a hazardous eruption) to Alert Level 2 (moderate level of unrest) and displaced families and persons have also returned to their respective places of origin.

Source: DOST-PHIVOLCS

### II. Status of Affected Areas and Population

A total of **9,873 families** or **38,382 persons** were affected in **26 barangays** in **Albay** (see Annex A).

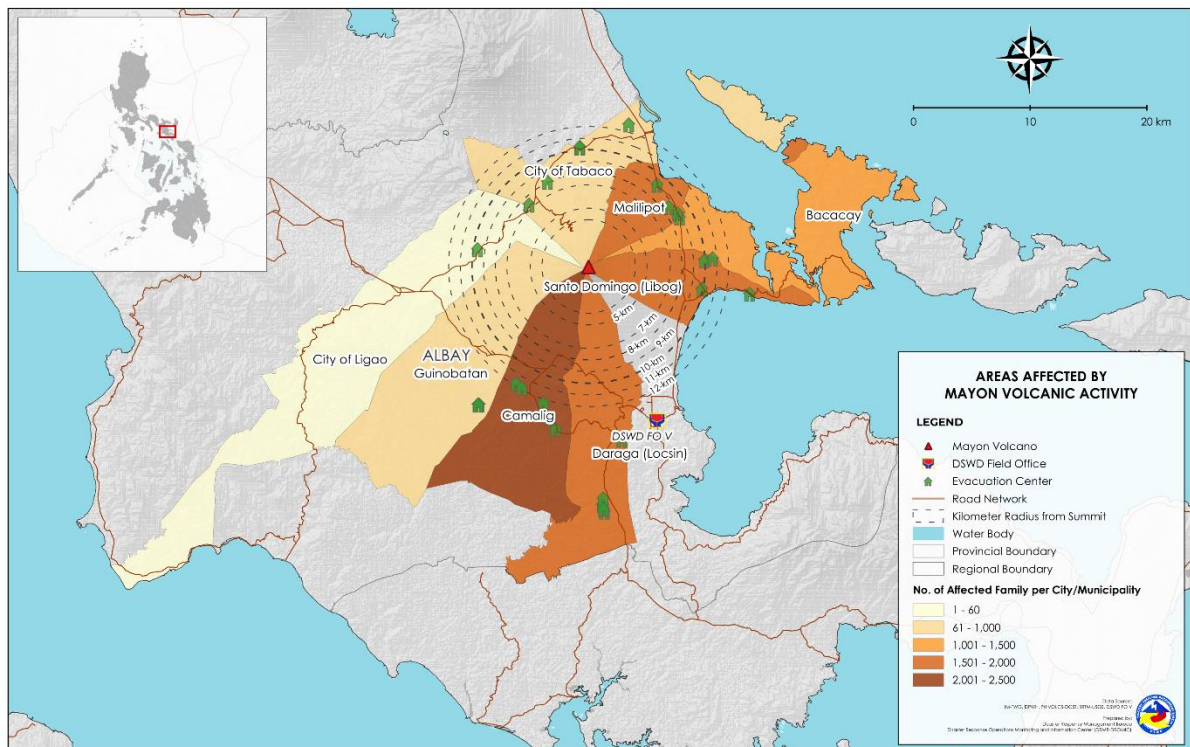

### III. Status of Displaced Population

#### a. Inside Evacuation Center

A total of **5,474 families** or **19,153 persons** sought temporary shelter in **29 evacuation centers** in **Albay** (see Annex B).

**b. Outside Evacuation Center**

A total of **418 families** or **1,454 persons** temporarily stayed with their relatives or friends (see Annex D).

**c. Total Displaced Population**

A total of **5,892 families** or **20,607 persons** were displaced in **Albay** (see Annex E).

#### **IV. Cost of Humanitarian Assistance Provided**

A total of **₱326,827,480.55** worth of assistance was provided by **DSWD** to the affected families, of which, **₱164,180,190.55** are **food and non-food items (FNIs)**, **₱28,090,000.00** are **financial assistance** through **Assistance to Individuals in Crisis Situation (AICS)**, and **₱134,557,290.00** through **Emergency Cash Transfer (ECT)** (see Table 1).

**Table 1. Cost of DSWD Assistance Provided to Affected Families / Persons**

REGION / PROVINCE / MUNICIPALITY	TOTAL COST OF ASSISTANCE (PHP)																														
	DSWD																														
	Food Items				Non-Food Items														OTHER FOOD				NON-FOOD		FNI TOTAL	AICS		ECT		TOTAL	
	FFP		OTHER FOOD ITEMS		Hygiene Kits		Sleeping Kits		Family Kits		Laminated Sacks		Family Tent		Modular Tent		OTHER NON-FOOD ITEMS						Number of Beneficiaries	Cost		Number of Beneficiaries	Cost	Number of Beneficiaries	Cost		
Quantity	Cost	Quantity	Cost	Quantity	Cost	Quantity	Cost	Quantity	Cost	Quantity	Cost	Quantity	Cost	Quantity	Cost	Quantity	Cost	Quantity	Cost	Quantity	Cost	Quantity			Cost					Quantity	Cost
<b>GRAND TOTAL</b>	192,788	111,834,029.03	20,178	20,558,547.90	10,724	14,727,396.24	5,665	7,194,332.98	89	446,910.00	38	140,174.40	333	5,844,300.00	600	2,712,000.00	2,890	722,500.00	20,178	20,558,547.90	20,339	31,787,613.62	164,180,190.55	5,618	28,090,000.00	10,913	134,557,290.00	249,836	326,827,480.55		
<b>REGION V</b>	192,788	111,834,029.03	20,178	20,558,547.90	10,724	14,727,396.24	5,665	7,194,332.98	89	446,910.00	38	140,174.40	333	5,844,300.00	600	2,712,000.00	2,890	722,500.00	20,178	20,558,547.90	20,339	31,787,613.62	164,180,190.55	5,618	28,090,000.00	10,913	134,557,290.00	249,836	326,827,480.55		
<b>Albay</b>	192,788	111,834,029.03	20,178	20,558,547.90	10,724	14,727,396.24	5,665	7,194,332.98	89	446,910.00	38	140,174.40	333	5,844,300.00	600	2,712,000.00	2,890	722,500.00	20,178	20,558,547.90	20,339	31,787,613.62	164,180,190.55	5,618	28,090,000.00	10,913	134,557,290.00	249,836	326,827,480.55		
Bacacay	3,500	1,675,000.00	-	-	-	-	-	-	-	-	-	-	-	-	-	-	-	-	-	-	-	-	1,675,000.00	-	-	-	-	3,500	1,675,000.00		
Camalig	39,491	25,045,532.70	3,432	3,447,802.50	1,919	2,455,276.48	916	1,175,900.00	14	275,310.00	2	7,377.60	43	802,725.00	50	226,000.00	-	-	3,432	3,447,802.50	2,944	4,942,589.08	33,435,924.28	905	4,525,000.00	1,768	21,799,440.00	48,540	59,760,364.28		
Daraga (Locsin)	40,161	22,118,432.01	4,012	3,684,254.10	1,304	1,731,565.20	715	816,377.00	-	-	2	7,377.60	48	901,425.00	-	-	-	-	4,012	3,684,254.10	2,069	3,456,744.80	29,259,430.91	856	4,280,000.00	1,477	18,211,410.00	48,575	51,750,840.91		
Guinobatan	25,229	13,786,712.70	3,686	3,200,239.80	1,913	2,660,234.00	1,029	1,306,146.10	75	171,600.00	4	14,755.20	8	131,200.00	50	226,000.00	-	-	3,686	3,200,239.80	3,079	4,509,935.30	21,496,887.80	890	4,450,000.00	1,745	21,515,850.00	34,629	47,462,737.80		
City of Liyao	2,411	1,318,511.16	925	740,679.30	113	141,900.56	57	43,191.75	-	-	-	-	-	-	50	226,000.00	-	-	925	740,679.30	220	411,092.31	2,470,282.79	57	285,000.00	112	1,380,960.00	3,725	4,136,242.79		
Malilipot	36,614	21,399,879.71	5,679	7,718,129.40	1,822	2,593,006.00	897	1,119,456.00	-	-	23	84,842.40	218	3,731,150.00	50	226,000.00	-	-	5,679	7,718,129.40	3,010	7,754,454.40	36,872,463.51	896	4,480,000.00	1,816	22,391,280.00	48,015	63,743,743.51		
Santo Domingo (Libog)	31,077	18,133,592.00	1,161	244,006.80	3,159	4,500,282.00	1,613	2,253,802.87	-	-	7	25,821.60	9	147,600.00	100	452,000.00	2,890	722,500.00	-	-	1,161	244,006.80	7,778	8,102,006.47	26,479,605.27	1,572	7,860,000.00	3,108	38,321,640.00	44,696	72,661,245.27
City of Tabaco	14,305	8,356,368.73	1,283	1,523,436.00	494	645,132.00	438	479,459.26	-	-	-	-	7	130,200.00	300	1,356,000.00	-	-	1,283	1,523,436.00	1,239	2,610,791.26	12,490,595.99	442	2,210,000.00	887	10,936,710.00	18,156	25,637,305.99		

Note: See Annex F for the Total Cost of Humanitarian Assistance Provided to Affected Families / Persons.

Source: DSWD FO V

## Annexes

### Annex A. Number of Affected Families / Persons

	NUMBER OF AFFECTED		
	Barangays	Families	Persons
<b>GRAND TOTAL</b>	<b>26</b>	<b>9,873</b>	<b>38,382</b>
<b>REGION V</b>	<b>26</b>	<b>9,873</b>	<b>38,382</b>
<b>Albay</b>	<b>26</b>	<b>9,873</b>	<b>38,382</b>
Bacacay	1	1,308	6,670
Camalig	4	2,144	7,827
Daraga (Locsin)	4	1,543	6,313
Guinobatan	3	924	3,104
City of Ligao	1	56	215
Malilipot	3	1,866	7,226
Santo Domingo (Libog)	4	1,586	5,410
City of Tabaco	6	446	1,617

Source: DSWD FO V

### Annex B. Number of Displaced Families / Persons Inside Evacuation Center

REGION / PROVINCE / MUNICIPALITY	NUMBER OF EVACUATION CENTERS (ECs)		NUMBER OF DISPLACED INSIDE ECs			
			Families		Persons	
			CUM	NOW	CUM	NOW
<b>GRAND TOTAL</b>	<b>29</b>	<b>-</b>	<b>5,474</b>	<b>-</b>	<b>19,153</b>	<b>-</b>
<b>REGION V</b>	<b>29</b>	<b>-</b>	<b>5,474</b>	<b>-</b>	<b>19,153</b>	<b>-</b>
<b>Albay</b>	<b>29</b>	<b>-</b>	<b>5,474</b>	<b>-</b>	<b>19,153</b>	<b>-</b>
Camalig	7	-	1,000	-	3,543	-
Daraga (Locsin)	4	-	593	-	2,122	-
Guinobatan	4	-	924	-	3,104	-
City of Ligao	1	-	56	-	215	-
Malilipot	3	-	912	-	3,290	-
Santo Domingo (Libog)	5	-	1,544	-	5,264	-
City of Tabaco	5	-	445	-	1,615	-

Source: DSWD FO V

### Annex C. Sex & Age Distribution of IDPs Inside Evacuation Centers

REGION / PROVINCE / MUNICIPALITY	NUMBER OF EVACUATION CENTERS (ECs)		SEX & AGE DISTRIBUTION of IDPS INSIDE ECs																													
			INFANT >1 y/o (0-11mos)						TODDLERS 1-3 y/o				PRESCHOOLERS 4-5 y/o				SCHOOL AGE 6-12 y/o				TEENAGE 13-19 y/o				ADULT 20-59 y/o				SENIOR CITIZENS 60 and above			
			Male		Female		Male		Female		Male		Female		Male		Female		Male		Female		Male		Female							
CUM	NOW	CUM	NOW	CUM	NOW	CUM	NOW	CUM	NOW	CUM	NOW	CUM	NOW	CUM	NOW	CUM	NOW	CUM	NOW	CUM	NOW	CUM	NOW									
<b>GRAND TOTAL</b>	<b>29</b>	<b>-</b>	<b>221</b>	<b>-</b>	<b>197</b>	<b>-</b>	<b>563</b>	<b>-</b>	<b>503</b>	<b>-</b>	<b>437</b>	<b>-</b>	<b>388</b>	<b>-</b>	<b>1,602</b>	<b>-</b>	<b>1,373</b>	<b>-</b>	<b>1,370</b>	<b>-</b>	<b>1,365</b>	<b>-</b>	<b>4,641</b>	<b>-</b>	<b>4,715</b>	<b>-</b>	<b>757</b>	<b>-</b>	<b>1,021</b>	<b>-</b>		
<b>REGION V</b>	<b>29</b>	<b>-</b>	<b>221</b>	<b>-</b>	<b>197</b>	<b>-</b>	<b>563</b>	<b>-</b>	<b>503</b>	<b>-</b>	<b>437</b>	<b>-</b>	<b>388</b>	<b>-</b>	<b>1,602</b>	<b>-</b>	<b>1,373</b>	<b>-</b>	<b>1,370</b>	<b>-</b>	<b>1,365</b>	<b>-</b>	<b>4,641</b>	<b>-</b>	<b>4,715</b>	<b>-</b>	<b>757</b>	<b>-</b>	<b>1,021</b>	<b>-</b>		
<b>Albay</b>	<b>29</b>	<b>-</b>	<b>221</b>	<b>-</b>	<b>197</b>	<b>-</b>	<b>563</b>	<b>-</b>	<b>503</b>	<b>-</b>	<b>437</b>	<b>-</b>	<b>388</b>	<b>-</b>	<b>1,602</b>	<b>-</b>	<b>1,373</b>	<b>-</b>	<b>1,370</b>	<b>-</b>	<b>1,365</b>	<b>-</b>	<b>4,641</b>	<b>-</b>	<b>4,715</b>	<b>-</b>	<b>757</b>	<b>-</b>	<b>1,021</b>	<b>-</b>		
Camalig	7	-	53	-	42	-	114	-	126	-	97	-	73	-	338	-	277	-	244	-	281	-	765	-	886	-	91	-	156	-		
Daraga (Locsin)	4	-	29	-	28	-	86	-	65	-	46	-	39	-	178	-	187	-	142	-	141	-	521	-	535	-	56	-	69	-		
Guinobatan	4	-	32	-	28	-	83	-	75	-	63	-	61	-	236	-	213	-	190	-	240	-	810	-	741	-	156	-	176	-		
City of Ligao	1	-	2	-	2	-	5	-	4	-	7	-	3	-	24	-	16	-	9	-	11	-	52	-	52	-	12	-	16	-		
Malilipot	3	-	40	-	36	-	90	-	78	-	72	-	72	-	261	-	214	-	269	-	220	-	799	-	818	-	138	-	183	-		
Santo Domingo (Libog)	5	-	45	-	39	-	133	-	111	-	112	-	116	-	419	-	333	-	408	-	338	-	1,316	-	1,304	-	242	-	348	-		
City of Tabaco	5	-	20	-	22	-	52	-	44	-	40	-	24	-	146	-	133	-	108	-	134	-	378	-	379	-	62	-	73	-		

Source: DSWD FO V

### Annex D. Number of Displaced Families / Persons Outside Evacuation Center

REGION / PROVINCE / MUNICIPALITY	NUMBER OF DISPLACED OUTSIDE ECs			
	Families		Persons	
	CUM	NOW	CUM	NOW
<b>GRAND TOTAL</b>	<b>418</b>	<b>-</b>	<b>1,454</b>	<b>-</b>
<b>REGION V</b>	<b>418</b>	<b>-</b>	<b>1,454</b>	<b>-</b>
<b>Albay</b>	<b>418</b>	<b>-</b>	<b>1,454</b>	<b>-</b>
Camalig	15	-	43	-
Daraga (Locsin)	360	-	1,263	-
Santo Domingo (Libog)	42	-	146	-
City of Tabaco	1	-	2	-

Source: DSWD FO V

### Annex E. Total Number of Displaced Families / Persons

REGION / PROVINCE / MUNICIPALITY	TOTAL DISPLACED			
	Families		Persons	
	CUM	NOW	CUM	NOW
<b>GRAND TOTAL</b>	<b>5,892</b>	<b>-</b>	<b>20,607</b>	<b>-</b>
<b>REGION V</b>	<b>5,892</b>	<b>-</b>	<b>20,607</b>	<b>-</b>
<b>Albay</b>	<b>5,892</b>	<b>-</b>	<b>20,607</b>	<b>-</b>
Camalig	1,015	-	3,586	-
Daraga (Locsin)	953	-	3,385	-
Guinobatan	924	-	3,104	-
City of Ligao	56	-	215	-
Malilipot	912	-	3,290	-
Santo Domingo (Libog)	1,586	-	5,410	-
City of Tabaco	446	-	1,617	-

Source: DSWD FO V

### Annex F. Cost of Assistance Provided to Affected Families / Persons

REGION / PROVINCE / MUNICIPALITY	TOTAL COST OF ASSISTANCE				
	DSWD	LGUs	NGOs	OTHERS	GRAND TOTAL
<b>GRAND TOTAL</b>	<b>326,827,480.55</b>	<b>6,227,181.00</b>	<b>27,726,410.47</b>	<b>49,804,837.19</b>	<b>410,585,909.21</b>
<b>REGION V</b>	<b>326,827,480.55</b>	<b>6,227,181.00</b>	<b>27,726,410.47</b>	<b>49,804,837.19</b>	<b>410,585,909.21</b>
<b>Albay</b>	<b>326,827,480.55</b>	<b>6,227,181.00</b>	<b>27,726,410.47</b>	<b>49,804,837.19</b>	<b>410,585,909.21</b>
Bacacay	1,675,000.00	-	-	-	1,675,000.00
Camalig	59,760,364.28	479,205.00	5,483,209.99	7,566,928.49	73,289,707.76
Daraga (Locsin)	51,750,840.91	283,425.00	1,939,318.00	5,911,494.30	59,885,078.21
Guinobatan	47,462,737.80	401,245.00	4,866,740.00	6,551,123.24	59,281,846.04
City of Ligao	4,136,242.79	208,052.00	398,381.00	1,875,537.68	6,618,213.47
Malilipot	63,743,743.51	3,808,537.00	10,256,390.73	19,363,266.00	97,171,937.24
Santo Domingo (Libog)	72,661,245.27	349,927.00	1,714,525.00	4,970,205.00	79,695,902.27
City of Tabaco	25,637,305.99	696,790.00	3,067,845.75	3,566,282.48	32,968,224.22

Note: The reflected DSWD assistance covers the cost of food and non-food items (FNIs) and financial assistance provided to the affected families / individuals.

Source: DSWD FO V

\*\*\*\*\*

This terminal report is based on the final report submitted by DSWD FO V on 22 January 2024. The Disaster Response Operations Management, Information, and Communication (DROMIC) Division of DSWD-DRMB continues to closely coordinate with DSWD FO V for any request of Technical Assistance and Resource Augmentation (TARA).

Prepared by:

**ROMAR D. DELFIN**  
**MARIA ERLA C. PETEZA**  
**ANGELA CYRILLE S. CASCALLA**

Reviewed by:

**MARIE JOYCE G. RAFANAN**

Released by:

**AARON JOHN B. PASCUA**