

DSWD DROMIC Report #75 on Severe Tropical Storm “Paeng” as of 08 March 2023, 6PM

I. Situation Overview

On 26 October 2022, the Low-Pressure Area (LPA) East of Eastern Visayas developed into Tropical Depression (TD) and was called "Paeng" (international name: Nalgae). It intensified into a Tropical Storm (TS) on 27 October 2022 while moving over the Philippine Sea. It maintained its strength as it approached the Lagonoy Gulf Area on 28 October 2022.

"Paeng " became a Severe Tropical Storm (STS) on 29 October 2022 and reached the offshore of Virac, Catanduanes. On the same day, STS "Paeng" crossed the southern tip of Catanduanes and made its first landfall in Camarines sur where it brought heavy to intense with at times torrential rains over Bicol Region, Aklan, Antique, Capiz, Iloilo, Guimaras, Quezon including Pollilo Islands, Marinduque, Romblon, Mindoro Provinces, and the northern portion of Palawan including Calamian and Cuyo Islands; moderate to heavy with at times intense rains likely over Metro Manila, Aurora, Bulacan, Negros Occidental, Northern Samar, the eastern portion of mainland Cagayan Valley, and the rest of CALABARZON and Palawan; and light to moderate with at times heavy rains possible over Cordillera Administrative Region, Zamboanga Peninsula, and the rest of Cagayan Valley, Central Luzon, and Visayas.

Prior to exiting the landmass of Luzon on 30 October 2022, "Paeng" made five (5) more landfalls in: Caramoan, Camarines Sur; Buenavista, Quezon; Santa Cruz, Marinduque; San Juan, Batangas; and Sariaya, Quezon.

On 31 October 2022, Paeng weakened into TS and exited the Philippine Area of Responsibility (PAR) at 12:10 PM.

Source: DOST-PAGASA

II. Status of Affected Areas and Population

A total of **1,638,636 families** or **6,582,342 persons** are affected in **11,633 barangays** in **Regions NCR, CAR, I, II, III, CALABARZON, MIMAROPA, V, VI, VII, VIII, IX, X, XI, XII, Caraga, and BARMM** (see Table 1).

Table 1. Number of Affected Families / Persons

REGION / PROVINCE / MUNICIPALITY	NUMBER OF AFFECTED		
	Barangays	Families	Persons
GRAND TOTAL	11,633	1,638,636	6,582,342
NCR	129	8,869	37,331
Metro Manila	129	8,869	37,331
<i>Caloocan City</i>	1	17	63
<i>Las Pinas</i>	9	259	843
<i>Makati City</i>	2	27	90
<i>Malabon City</i>	4	36	109
<i>Manila City</i>	8	1080	4087
<i>Marikina city</i>	14	2401	11823
<i>Muntinlupa City</i>	8	1165	5297
<i>Navotas</i>	8	71	324
<i>Paranaque City</i>	7	328	1297
<i>Pasay City</i>	6	68	263
<i>Pasig City</i>	12	739	2704
<i>Taguig City</i>	20	547	1917

REGION / PROVINCE / MUNICIPALITY	NUMBER OF AFFECTED		
	Barangays	Families	Persons
<i>Quezon City</i>	17	1930	7787
<i>San Juan City</i>	3	68	218
<i>Valenzuela City</i>	10	133	509
REGION I	246	9,797	38,491
Ilocos Sur	22	261	1,021
<i>Bantay</i>	1	10	36
<i>Cabugao</i>	1	1	3
<i>CITY OF CANDON</i>	2	3	6
<i>Magsingal</i>	1	11	43
<i>Narvacan</i>	3	53	208
<i>San Emilio</i>	1	68	261
<i>Santa</i>	1	12	40
<i>Santa Cruz</i>	6	84	320
<i>Santa Lucia</i>	4	16	82
<i>Sugpon</i>	2	3	22
La Union	140	889	3,267
<i>Agoo</i>	30	107	360
<i>Aringay</i>	17	105	363
<i>Bangar</i>	2	48	157
<i>Bauang</i>	22	251	845
<i>Caba</i>	14	129	501
<i>Luna</i>	2	23	49
<i>Naguilian</i>	19	137	610
<i>Pugo</i>	5	15	62
<i>Rosario</i>	9	20	91
<i>CITY OF SAN FERNANDO (Capital)</i>	7	19	88
<i>San Gabriel</i>	1	1	3
<i>Santo Tomas</i>	12	34	138
Pangasinan	84	8,647	34,203
<i>CITY OF ALAMINOS</i>	5	62	208
<i>Balungao</i>	1	1	5
<i>Bani</i>	2	45	169
<i>Binmaley</i>	2	4	19
<i>Bolinao</i>	30	7,891	31,564
<i>Dagupan City</i>	7	152	472
<i>Infanta</i>	4	52	191
<i>Labrador</i>	1	62	249
<i>LINGAYEN (Capital)</i>	5	229	782
<i>Mabini</i>	1	1	4
<i>Malasiqui</i>	1	1	6
<i>Mangatarem</i>	2	3	15
<i>San Carlos City</i>	5	9	43
<i>San Fabian</i>	2	48	146
<i>Santa Barbara</i>	1	10	50
<i>Sison</i>	10	29	93
<i>Sual</i>	4	47	185
<i>CITY OF URDANETA</i>	1	1	2
REGION II	801	99,872	371,922
Cagayan	281	43,562	159,374
<i>Abulug</i>	7	142	455
<i>Alcala</i>	19	3,199	9,974
<i>Allacapan</i>	1	50	175
<i>Amulung</i>	35	5,164	15,637
<i>Aparri</i>	15	3,347	12,025
<i>Baggao</i>	12	580	1,704

REGION / PROVINCE / MUNICIPALITY	NUMBER OF AFFECTED		
	Barangays	Families	Persons
<i>Ballesteros</i>	7	87	319
<i>Buguey</i>	3	131	446
<i>Camalaniugan</i>	15	631	2,479
<i>Enrile</i>	15	8,261	41,305
<i>Gattaran</i>	11	377	1,281
<i>Gonzaga</i>	20	1,680	6,224
<i>Iguig</i>	10	258	851
<i>Lal-lo</i>	15	1,681	5,679
<i>Lasam</i>	7	156	562
<i>Pamplona</i>	3	88	285
<i>Piat</i>	1	2	5
<i>Rizal</i>	2	16	58
<i>Santa Ana</i>	5	76	277
<i>Santa Praxedes</i>	7	36	100
<i>Santa Teresita</i>	7	643	2,219
<i>Santo Niño (Faire)</i>	10	2,428	7,984
<i>Solana</i>	12	2,894	9,637
<i>Tuao</i>	1	43	156
<i>Tuguegarao City (capital)</i>	41	11,592	39,537
Isabela	398	53,215	201,668
<i>Alicia</i>	34	3,816	13,599
<i>Angadanan</i>	39	4,395	14,562
<i>Aurora</i>	9	214	713
<i>Benito Soliven</i>	5	893	3,195
<i>Burgos</i>	1	9	35
<i>Cabagan</i>	15	4,136	20,680
<i>Cabatuan</i>	8	225	718
<i>City of Cauayan</i>	36	3,318	10,452
<i>Cordon</i>	23	1,076	3,660
<i>Delfin Albano (Magsaysay)</i>	13	413	1,103
<i>Divilacan</i>	9	156	618
<i>Echague</i>	4	60	239
<i>Gamu</i>	5	50	167
<i>Ilagan (capital)</i>	32	6,307	21,700
<i>Jones</i>	3	30	86
<i>Luna</i>	4	98	333
<i>Maconacon</i>	1	3	14
<i>Naguilian</i>	5	200	604
<i>Palanan</i>	1	18	148
<i>Quirino</i>	2	73	233
<i>Ramon</i>	7	27	110
<i>Reina Mercedes</i>	11	76	283
<i>Roxas</i>	11	1,079	3,915
<i>San Agustin</i>	3	19	61
<i>San Guillermo</i>	6	42	139
<i>San Isidro</i>	8	214	658
<i>San Manuel</i>	5	45	166
<i>San Mariano</i>	3	19	102
<i>San Mateo</i>	8	1,368	5,263
<i>San Pablo</i>	7	1,726	6,031
<i>Santa Maria</i>	11	1,902	7,649
<i>City of Santiago</i>	22	3,084	11,533
<i>Santo Tomas</i>	27	9,452	29,553
<i>Tumauini</i>	20	8,672	43,346
Nueva Vizcaya	82	1,864	6,747

REGION / PROVINCE / MUNICIPALITY	NUMBER OF AFFECTED		
	Barangays	Families	Persons
<i>Alfonso Castaneda</i>	3	101	405
<i>Ambaguio</i>	8	55	195
<i>Aritao</i>	4	38	142
<i>Bagabag</i>	9	245	826
<i>Bambang</i>	8	56	187
<i>Bayombong (capital)</i>	10	497	1,782
<i>Diadi</i>	6	20	79
<i>Dupax del Norte</i>	3	11	28
<i>Dupax del Sur</i>	1	3	3
<i>Kasibu</i>	5	5	22
<i>Kayapa</i>	2	3	12
<i>Quezon</i>	4	40	141
<i>Santa Fe</i>	4	19	81
<i>Solano</i>	11	680	2,535
<i>Villaverde</i>	4	91	309
Quirino	40	1,231	4,133
<i>Aglipay</i>	4	60	236
<i>Cabarroguis (capital)</i>	8	244	862
<i>Diffun</i>	10	337	1,218
<i>Maddela</i>	7	52	204
<i>Nagtipunan</i>	8	412	1,157
<i>Saguday</i>	3	126	456
REGION III	407	127,167	445,855
Aurora	77	4,287	13,859
<i>Baler (capital)</i>	10	567	2,112
<i>Casiguran</i>	7	62	179
<i>Dilasag</i>	5	750	2,068
<i>Dinalungan</i>	3	29	109
<i>Dingalan</i>	10	1,913	6,386
<i>Dipaculao</i>	9	227	788
<i>Maria Aurora</i>	22	359	1,097
<i>San Luis</i>	11	380	1,120
Bataan	105	17,212	68,444
<i>Abucay</i>	1	530	2,115
<i>Bagac</i>	13	643	3,215
<i>City of Balanga (capital)</i>	8	1,363	6,726
<i>Dinalupihan</i>	25	190	570
<i>Hermosa</i>	14	2,020	6,355
<i>Limay</i>	7	3,070	12,291
<i>Mariveles</i>	13	3,325	15,642
<i>Morong</i>	4	1,000	2,000
<i>Orani</i>	4	1,881	5,742
<i>Orion</i>	6	1,544	5,964
<i>Pilar</i>	5	321	1,811
<i>Samal</i>	5	1,325	6,013
Bulacan	116	81,166	296,027
<i>Angat</i>	4	100	400
<i>Balagtas (Bigaa)</i>	4	7,980	28,984
<i>Baliuag</i>	3	30	113
<i>Bocaue</i>	8	220	616
<i>Bulacan</i>	8	17,491	60,762
<i>Bustos</i>	3	16	43
<i>Calumpit</i>	19	20,415	71,825
<i>Guiguinto</i>	4	9,782	39,204
<i>Hagonoy</i>	10	17,452	56,230

REGION / PROVINCE / MUNICIPALITY	NUMBER OF AFFECTED		
	Barangays	Families	Persons
<i>City of Malolos (capital)</i>	5	1,345	5,484
<i>Marilao</i>	2	20	62
<i>City of Meycauayan</i>	3	65	186
<i>Norzagaray</i>	2	118	412
<i>Obando</i>	9	212	587
<i>Paombong</i>	4	3,611	20,053
<i>Plaridel</i>	1	4	14
<i>Pulilan</i>	5	467	1,709
<i>San Ildefonso</i>	2	12	59
<i>City of San Jose del Monte</i>	1	33	142
<i>San Miguel</i>	12	1,548	8,171
<i>San Rafael</i>	2	18	49
<i>Santa Maria</i>	5	227	922
Nueva Ecija	17	734	3,253
<i>Bongabon</i>	3	8	29
<i>Cabanatuan City</i>	6	455	2,092
<i>City of Gapan</i>	3	180	811
<i>Gabaldon (Bitulok & Sabani)</i>	4	81	291
<i>Peñaranda</i>	1	10	30
Pampanga	57	22,960	61,055
<i>Angeles City</i>	3	78	303
<i>Apalit</i>	6	1,792	6,907
<i>Arayat</i>	1	147	574
<i>Bacolor</i>	1	431	2,202
<i>Candaba</i>	1	1,979	8,950
<i>Floridablanca</i>	1	5	15
<i>Guagua</i>	1	15	59
<i>Lubao</i>	4	1,274	3,895
<i>Macabebe</i>	14	192	588
<i>Masantol</i>	14	15,049	30,377
<i>Mexico</i>	1	1	8
<i>Minalin</i>	3	1,827	6,627
<i>San Luis</i>	3	7	23
<i>Sasmuan (Sexmoan)</i>	4	163	527
Tarlac	14	296	1,289
<i>Bamban</i>	2	6	26
<i>Capas</i>	2	100	383
<i>Concepcion</i>	3	173	780
<i>Ramos</i>	4	7	43
<i>San Manuel</i>	3	10	57
Zambales	21	512	1,928
<i>Botolan</i>	1	4	16
<i>Cabangan</i>	4	29	121
<i>Candelaria</i>	1	3	12
<i>Castillejos</i>	1	22	69
<i>Iba (capital)</i>	2	26	75
<i>Masinloc</i>	1	5	13
<i>San Antonio</i>	2	75	297
<i>San Felipe</i>	1	6	16
<i>San Marcelino</i>	1	1	6
<i>Santa Cruz</i>	3	85	375
<i>Subic</i>	4	256	928
CALABARZON	2,371	329,504	1,298,445
Batangas	520	17,965	75,783
<i>Agoncillo</i>	8	153	733

REGION / PROVINCE / MUNICIPALITY	NUMBER OF AFFECTED		
	Barangays	Families	Persons
Alitagtag	13	82	309
Balayan	30	206	930
Balete	6	96	463
Batangas City (capital)	37	1,122	3,946
Bauan	16	351	1,515
Calaca	17	381	1,462
Calatagan	4	73	309
Cuenca	6	40	175
Ibaan	21	301	897
Laurel	14	101	481
Lemery	28	1,361	4,224
Lian	14	1,801	7,119
Lipa City	42	2,663	12,879
Lobo	20	336	1,416
Malvar	6	184	668
Mataas Na Kahoy	11	106	537
Nasugbu	21	667	2,462
Padre Garcia	5	24	90
Rosario	20	235	1,009
San Jose	7	24	89
San Juan	36	6,024	27,200
San Luis	17	103	464
San Nicolas	4	23	103
San Pascual	8	60	204
Santa Teresita	7	19	87
Santo Tomas	17	365	1,654
Taal	20	190	787
Talisay	9	125	519
City of Tanauan	25	496	2,202
Taysan	15	66	246
Tingloy	14	159	474
Tuy	2	28	130
Cavite	401	185,302	725,582
Alfonso	16	49	221
Amadeo	12	100	397
Bacoor	69	98,430	416,495
Carmona	7	785	2,266
Cavite City	27	1,903	6,285
Dasmariñas	22	215	805
Gen. Mariano Alvarez	4	64	250
General Trias	32	8,282	29,814
Imus	31	4,466	18,773
Indang	2	16	64
Kawit	23	40,989	119,828
Magallanes	1	1	4
Maragondon	9	238	882
Mendez (MENDEZ-NUÑEZ)	10	49	180
Naic	16	308	1,148
Noveleta	16	10,995	46,928
Rosario	20	13,897	64,630
Silang	40	1,451	5,473
Tagaytay City	13	127	517
Tanza	18	779	3,126
Ternate	10	2,152	7,477
Trece Martires City (capital)	2	4	19

REGION / PROVINCE / MUNICIPALITY	NUMBER OF AFFECTED		
	Barangays	Families	Persons
Laguna	463	79,777	323,144
<i>Alaminos</i>	15	279	918
<i>Bay</i>	14	1,821	6,858
<i>Biñan</i>	19	20,157	90,557
<i>Cabuyao</i>	14	13,813	48,999
<i>City of Calamba</i>	43	8,612	33,301
<i>Calauan</i>	12	5,217	19,804
<i>Cavinti</i>	10	91	367
<i>Famy</i>	17	462	1,090
<i>Kalayaan</i>	3	193	620
<i>Liliw</i>	20	380	1,273
<i>Los Baños</i>	6	263	1,069
<i>Luisiana</i>	9	47	169
<i>Lumban</i>	6	431	1,706
<i>Mabitac</i>	14	807	3,055
<i>Magdalena</i>	20	562	1,837
<i>Majayjay</i>	12	69	254
<i>Nagcarlan</i>	42	1,091	3,715
<i>Paete</i>	7	128	477
<i>Pagsanjan</i>	14	431	1,665
<i>Pakil</i>	10	206	651
<i>Pangil</i>	8	246	739
<i>Pila</i>	16	211	781
<i>Rizal</i>	8	91	360
<i>San Pablo City</i>	43	638	2,723
<i>San Pedro</i>	11	13,819	57,253
<i>Santa Cruz (capital)</i>	16	7,098	33,719
<i>Santa Maria</i>	21	543	1,778
<i>City of Santa Rosa</i>	13	1,312	5,199
<i>Siniloan</i>	13	133	503
<i>Victoria</i>	7	626	1,704
Quezon	892	40,052	146,029
<i>Agdangan</i>	12	752	2,838
<i>Alabat</i>	18	727	2,107
<i>Atimonan</i>	36	1,252	4,016
<i>Buenavista</i>	36	1,399	5,245
<i>Burdeos</i>	6	616	2,351
<i>Calauag</i>	47	1,598	6,349
<i>Candelaria</i>	9	138	506
<i>Catanauan</i>	30	1,188	5,529
<i>Dolores</i>	14	355	1,360
<i>General Luna</i>	24	945	2,745
<i>General Nakar</i>	14	407	1,460
<i>Guinayangan</i>	30	650	2,840
<i>Gumaca</i>	49	2,348	7,370
<i>Infanta</i>	33	1,368	4,583
<i>Jomalig</i>	5	618	2,069
<i>Lopez</i>	56	1,243	4,775
<i>Lucban</i>	7	118	526
<i>Lucena City (capital)</i>	26	1,790	7,963
<i>Macalelon</i>	23	732	2,460
<i>Mauban</i>	10	125	503
<i>Mulanay</i>	27	3,671	14,354
<i>Padre Burgos</i>	21	2,128	7,292
<i>Pagbilao</i>	24	823	3,221

REGION / PROVINCE / MUNICIPALITY	NUMBER OF AFFECTED		
	Barangays	Families	Persons
<i>Panukulan</i>	13	1,703	5,877
<i>Patnanungan</i>	5	254	951
<i>Perez</i>	13	724	2,230
<i>Pitogo</i>	35	2,288	7,186
<i>Plaridel</i>	9	945	3,550
<i>Polillo</i>	18	1,127	3,941
<i>Quezon</i>	21	713	2,084
<i>Real</i>	15	1,513	5,023
<i>Sampaloc</i>	13	141	397
<i>San Andres</i>	7	157	591
<i>San Antonio</i>	18	771	2,917
<i>San Francisco (Aurora)</i>	14	295	1,069
<i>San Narciso</i>	10	350	1,603
<i>Sariaya</i>	26	544	1,871
<i>Tagkawayan</i>	20	775	3,491
<i>City of Tayabas</i>	42	616	2,806
<i>Tiaong</i>	30	1,159	4,727
<i>Unisan</i>	26	986	3,253
Rizal	95	6,408	27,907
<i>Angono</i>	5	310	1,260
<i>City of Antipolo</i>	6	77	323
<i>Baras</i>	6	55	183
<i>Binangonan</i>	14	237	1,049
<i>Cainta</i>	4	506	2,277
<i>Cardona</i>	7	93	387
<i>Jala-Jala</i>	7	63	190
<i>Morong</i>	5	137	510
<i>Pililla</i>	7	91	284
<i>Rodriguez (Montalban)</i>	7	2,243	10,992
<i>San Mateo</i>	9	1,826	7,779
<i>Tanay</i>	8	308	903
<i>Taytay</i>	4	412	1,609
<i>Teresa</i>	6	50	161
MIMAROPA	691	56,168	230,700
Marinduque	205	26,430	94,748
<i>Boac (capital)</i>	53	4,936	15,921
<i>Buenavista</i>	15	7,036	28,564
<i>Gasan</i>	25	2,387	7,189
<i>Mogpog</i>	34	1,154	3,708
<i>Santa Cruz</i>	51	1,980	6,670
<i>Torrijos</i>	27	8,937	32,696
Occidental Mindoro	110	6,172	27,455
<i>Abra de Ilog</i>	10	157	630
<i>Calintaan</i>	4	66	309
<i>Looc</i>	7	720	3,264
<i>Lubang</i>	16	448	1,458
<i>Magsaysay</i>	7	222	898
<i>Mamburao (capital)</i>	3	114	491
<i>Paluan</i>	12	1,181	5,779
<i>Rizal</i>	7	2,038	9,830
<i>Sablayan</i>	22	751	2,808
<i>San Jose</i>	21	470	1,974
<i>Santa Cruz</i>	1	5	14
Oriental Mindoro	163	17,434	83,779
<i>Baco</i>	27	12,824	64,120

REGION / PROVINCE / MUNICIPALITY	NUMBER OF AFFECTED		
	Barangays	Families	Persons
<i>Bansud</i>	8	437	1,947
<i>Bongabong</i>	4	63	272
<i>Bulalacao (San Pedro)</i>	12	1,657	6,936
<i>City of Calapan (capital)</i>	23	350	1,183
<i>Gloria</i>	4	55	243
<i>Mansalay</i>	2	26	135
<i>Naujan</i>	19	249	959
<i>Pinamalayan</i>	23	958	4,320
<i>Pola</i>	10	52	211
<i>Puerto Galera</i>	11	243	882
<i>Roxas</i>	5	32	147
<i>San Teodoro</i>	2	15	54
<i>Socorro</i>	4	24	78
<i>Victoria</i>	9	449	2,292
Palawan	83	2,233	7,884
<i>Agutaya</i>	5	15	36
<i>Araceli</i>	7	175	562
<i>Brooke's Point</i>	2	10	46
<i>Busuanga</i>	8	107	330
<i>Coron</i>	20	852	3,009
<i>Culion</i>	6	28	75
<i>Cuyo</i>	4	237	829
<i>El Nido (Bacuit)</i>	1	17	66
<i>Linapacan</i>	2	138	529
<i>Magsaysay</i>	2	72	194
<i>Narra</i>	1	26	67
<i>Puerto Princesa City (Capital)</i>	7	254	904
<i>Roxas</i>	5	44	194
<i>San Vicente</i>	5	102	423
<i>Taytay</i>	8	156	620
Romblon	130	3,899	16,834
<i>Alcantara</i>	5	11	42
<i>Banton</i>	17	762	2,351
<i>Cajidiocan</i>	11	184	714
<i>Calatrava</i>	1	8	24
<i>Concepcion</i>	9	160	343
<i>Corcuera</i>	8	101	349
<i>Ferrol</i>	3	5	25
<i>Looc</i>	11	500	2,481
<i>Magdiwang</i>	10	500	2,692
<i>Odiongan</i>	7	66	215
<i>Romblon (capital)</i>	14	108	553
<i>San Agustin</i>	15	1,122	5,613
<i>San Andres</i>	5	70	350
<i>San Fernando</i>	12	288	1,028
<i>San Jose</i>	1	3	19
<i>Santa Maria (Imelda)</i>	1	11	35
REGION V	1,801	93,666	360,137
Albay	410	30,250	115,202
<i>Bacacay</i>	18	967	3,740
<i>Camalig</i>	11	900	3,361
<i>Daraga (Locsin)</i>	37	1,339	5,382
<i>Guinobatan</i>	18	1,768	5,992
<i>Jovellar</i>	16	980	2,981
<i>Legazpi City (capital)</i>	37	4,352	17,837

REGION / PROVINCE / MUNICIPALITY	NUMBER OF AFFECTED		
	Barangays	Families	Persons
<i>Libon</i>	34	1,514	5,835
<i>City of Ligao</i>	36	827	3,040
<i>Malilipot</i>	16	3,048	12,501
<i>Malinao</i>	26	3,215	11,874
<i>Manito</i>	12	443	1,505
<i>Oas</i>	25	523	1,921
<i>Pio Duran</i>	5	260	917
<i>Polangui</i>	29	1,978	6,184
<i>Rapu-Rapu</i>	15	1,149	4,715
<i>Santo Domingo (Libog)</i>	22	1,826	6,622
<i>City of Tabaco</i>	33	3,851	15,786
<i>Tiwi</i>	20	1,310	5,009
Camarines Norte	236	11,391	44,523
<i>Basud</i>	28	1,376	4,862
<i>Capalonga</i>	15	234	1,113
<i>Daet (capital)</i>	23	567	2,393
<i>Jose Panganiban</i>	26	1,389	5,989
<i>Labo</i>	41	2,080	7,514
<i>Mercedes</i>	23	1,209	4,845
<i>Paracale</i>	14	541	2,278
<i>San Lorenzo Ruiz (Imelda)</i>	7	124	422
<i>San Vicente</i>	8	238	709
<i>Santa Elena</i>	16	667	2,474
<i>Talisay</i>	14	226	975
<i>Vinzons</i>	21	2,740	10,949
Camarines Sur	732	32,605	128,746
<i>Baao</i>	28	2,070	8,500
<i>Balatan</i>	6	280	1,334
<i>Bato</i>	13	280	1,169
<i>Bombon</i>	7	258	784
<i>Buhi</i>	13	845	3,243
<i>Bula</i>	22	631	2,220
<i>Cabusao</i>	7	647	2,164
<i>Calabanga</i>	34	1,684	6,155
<i>Camaligan</i>	13	1,226	5,033
<i>Canaman</i>	23	975	2,682
<i>Caramoan</i>	38	1,870	7,545
<i>Del Gallego</i>	10	1,240	4,411
<i>Gainza</i>	8	420	1,692
<i>Garchitorena</i>	14	619	2,747
<i>Goa</i>	32	684	2,827
<i>Iriga City</i>	33	2,186	8,910
<i>Lagonoy</i>	21	597	2,307
<i>Libmanan</i>	41	2,792	11,356
<i>Lupi</i>	37	980	3,562
<i>Magarao</i>	14	439	1,724
<i>Milaor</i>	12	206	834
<i>Minalabac</i>	21	1,621	6,540
<i>Nabua</i>	24	412	1,716
<i>Naga City</i>	22	1,223	4,350
<i>Ocampo</i>	16	498	2,017
<i>Pamplona</i>	17	528	2,285
<i>Pasacao</i>	7	542	2,258
<i>Pili (capital)</i>	19	328	1,358
<i>Presentacion (Parubcan)</i>	16	1,271	5,171

REGION / PROVINCE / MUNICIPALITY	NUMBER OF AFFECTED		
	Barangays	Families	Persons
<i>Ragay</i>	27	581	2,612
<i>Sagñay</i>	11	273	1,110
<i>San fernando</i>	19	601	2,576
<i>San Jose</i>	22	419	1,739
<i>Sipocot</i>	20	465	1,926
<i>Siruma</i>	20	871	3,646
<i>Tigaon</i>	21	415	1,691
<i>Tinambac</i>	24	1,628	6,552
Catanduanes	219	12,290	46,440
<i>Bagamanoc</i>	16	451	1,646
<i>Baras</i>	26	1,033	3,973
<i>Bato</i>	22	2,049	7,836
<i>Caramoran</i>	17	501	2,326
<i>Gigmoto</i>	8	328	1,142
<i>Pandan</i>	25	1,094	4,605
<i>Panganiban (Payo)</i>	17	346	1,398
<i>San Andres (Calolbon)</i>	17	569	2,336
<i>San Miguel</i>	19	2,245	7,693
<i>Viga</i>	14	324	1,246
<i>Virac (capital)</i>	38	3,350	12,239
Masbate	74	3,449	12,967
<i>Aroroy</i>	7	184	682
<i>Baleno</i>	2	18	58
<i>Balud</i>	5	45	161
<i>Batuan</i>	3	17	55
<i>Cataingan</i>	-	27	27
<i>Claveria</i>	5	74	307
<i>Esperanza</i>	4	62	188
<i>City of Masbate (capital)</i>	3	106	477
<i>Milagros</i>	7	267	1,335
<i>Mobo</i>	7	137	659
<i>Monreal</i>	5	177	805
<i>Palanas</i>	5	83	275
<i>Pio V. Corpuz (Limbuhan)</i>	5	186	592
<i>San Fernando</i>	1	17	56
<i>San Jacinto</i>	1	36	157
<i>San Pascual</i>	12	2,002	7,076
<i>Uson</i>	2	11	57
Sorsogon	130	3,681	12,259
<i>Barcelona</i>	11	183	641
<i>Bulan</i>	5	23	139
<i>Bulusan</i>	9	139	524
<i>Casiguran</i>	12	89	326
<i>Castilla</i>	6	53	187
<i>Donsol</i>	6	112	458
<i>Gubat</i>	13	168	632
<i>Irosin</i>	13	144	579
<i>Juban</i>	9	241	815
<i>Magallanes</i>	5	75	321
<i>Matnog</i>	-	395	395
<i>Prieto Diaz</i>	20	1,650	5,669
<i>Santa Magdalena</i>	9	163	654
<i>City of Sorsogon (capital)</i>	12	246	919
REGION VI	3,020	481,169	1,851,994
Aklan	281	83,056	298,871

REGION / PROVINCE / MUNICIPALITY	NUMBER OF AFFECTED		
	Barangays	Families	Persons
<i>Altavas</i>	13	500	1,943
<i>Balete</i>	10	8,448	30,182
<i>Banga</i>	26	5,537	19,788
<i>Batan</i>	20	8,968	36,319
<i>Kalibo (capital)</i>	16	12,458	43,352
<i>Libacao</i>	24	8,692	34,830
<i>Madalag</i>	24	1,146	4,573
<i>New Washington</i>	16	10,515	34,516
<i>Buruanga</i>	15	5,693	21,216
<i>Ibajay</i>	23	1,081	4,346
<i>Lezo</i>	7	385	1,231
<i>Makato</i>	11	642	2,488
<i>Malay</i>	16	1,289	2,932
<i>Malinao</i>	8	158	522
<i>Nabas</i>	20	12,087	40,632
<i>Numancia</i>	17	4,457	15,022
<i>Tangalan</i>	15	1,000	4,979
Antique	542	72,855	289,094
<i>Anini-y</i>	21	520	1,808
<i>Belison</i>	11	337	1,050
<i>Hamtic</i>	39	3,341	12,361
<i>San Jose (capital)</i>	26	3,791	15,542
<i>San Remigio</i>	45	7,967	39,839
<i>Sibalom</i>	62	4,312	17,002
<i>Tobias Fornier (Dao)</i>	50	6,732	28,377
<i>Valderrama</i>	18	489	1,669
<i>Barbaza</i>	39	6,100	23,586
<i>Bugasong</i>	26	2,690	9,090
<i>Caluya</i>	18	3,744	13,049
<i>Culasi</i>	36	4,942	18,223
<i>Laua-an</i>	35	1,918	11,383
<i>Libertad</i>	19	4,933	18,942
<i>Pandan</i>	32	1,396	4,829
<i>Patnongon</i>	36	10,640	42,560
<i>Sebaste</i>	8	854	3,322
<i>Tibiao</i>	21	8,149	26,462
Capiz	383	123,693	458,820
<i>Cuartero</i>	22	8,153	32,631
<i>Dao</i>	20	9,001	29,140
<i>Dumalag</i>	12	2,583	8,764
<i>Dumarao</i>	33	14,302	51,441
<i>Ivisan</i>	13	1,292	4,969
<i>Jamindan</i>	14	760	3,353
<i>Ma-ayon</i>	32	5,716	30,988
<i>Mambusao</i>	26	15,167	43,466
<i>Panay</i>	39	12,441	48,755
<i>Panitan</i>	26	11,257	45,028
<i>Pilar</i>	16	856	2,681
<i>Pontevedra</i>	26	15,150	53,140
<i>President Roxas</i>	20	10,172	49,854
<i>Roxas City (capital)</i>	32	4,018	14,216
<i>Sapi-an</i>	10	1,046	4,272
<i>Sigma</i>	20	10,556	31,698
<i>Tapaz</i>	22	1,223	4,424
Guimaras	57	1,787	8,540

REGION / PROVINCE / MUNICIPALITY	NUMBER OF AFFECTED		
	Barangays	Families	Persons
<i>Buenavista</i>	9	106	364
<i>San Lorenzo</i>	7	63	236
<i>Jordan (capital)</i>	6	54	120
<i>Nueva Valencia</i>	21	511	2,555
<i>Sibunag</i>	14	1,053	5,265
Iloilo	1,445	137,411	522,065
<i>Ajuy</i>	34	15,539	50,685
<i>Alimodian</i>	49	508	2,710
<i>Anilao</i>	16	1,030	3,576
<i>Badianan</i>	16	117	452
<i>Balasan</i>	21	1,945	6,271
<i>Banate</i>	18	10,737	43,798
<i>Barotac Nuevo</i>	26	4,710	17,774
<i>Barotac Viejo</i>	26	7,747	27,617
<i>Batad</i>	24	7,224	23,955
<i>Bingawan</i>	14	532	2,165
<i>Cabatuan</i>	31	166	651
<i>Calinog</i>	50	667	3,361
<i>Carles</i>	14	831	2,164
<i>Concepcion</i>	23	4,643	16,908
<i>Dingle</i>	33	3,295	16,475
<i>Dueñas</i>	24	348	1,437
<i>Dumangas</i>	34	3,967	14,471
<i>Estancia</i>	25	14,529	55,130
<i>Guimbal</i>	31	715	2,786
<i>Igbaras</i>	45	1,043	4,210
<i>Iloilo City (capital)</i>	67	2,779	10,949
<i>Janiuay</i>	40	1,941	9,942
<i>Lambunao</i>	57	2,951	11,652
<i>Leganes</i>	17	3,169	12,441
<i>Lemery</i>	28	1,328	5,083
<i>Leon</i>	59	572	2,615
<i>Maasin</i>	39	3,584	16,258
<i>Miagao</i>	104	3,094	12,375
<i>Mina</i>	21	451	1,810
<i>New Lucena</i>	19	602	2,354
<i>Oton</i>	29	5,895	26,751
<i>City of Passi</i>	23	1,398	3,833
<i>Pavia</i>	7	283	1,050
<i>Pototan</i>	42	4,578	17,369
<i>San Dionisio</i>	26	7,638	27,031
<i>San Enrique</i>	24	1,183	4,063
<i>San Joaquin</i>	82	1,825	6,296
<i>San Miguel</i>	18	629	2,360
<i>San Rafael</i>	6	273	751
<i>Santa Barbara</i>	52	2,146	8,763
<i>Sara</i>	32	2,000	7,851
<i>Tigbauan</i>	28	2,739	11,096
<i>Tubungan</i>	47	1,362	6,594
<i>Zarraga</i>	24	4,698	16,182
Negros Occidental	312	62,367	274,604
<i>Bacolod City (capital)</i>	29	13,209	81,791
<i>Bago City</i>	17	329	1,197
<i>Binalbagan</i>	9	233	982
<i>Cadiz City</i>	3	21	110

REGION / PROVINCE / MUNICIPALITY	NUMBER OF AFFECTED		
	Barangays	Families	Persons
<i>Calatrava</i>	22	2,710	13,415
<i>Candoni</i>	9	165	630
<i>Cauayan</i>	8	992	4,280
<i>Enrique B. Magalona (Saravia)</i>	11	1,717	6,115
<i>City of Escalante</i>	1	2	10
<i>City of Himamaylan</i>	9	158	542
<i>Hinigaran</i>	16	3,278	9,895
<i>Hinoba-an (Asia)</i>	10	1,052	3,736
<i>Ilog</i>	12	3,836	13,172
<i>Isabela</i>	6	220	729
<i>City of Kabankalan</i>	17	594	2,700
<i>La Carlota City</i>	2	13	53
<i>La Castellana</i>	3	139	545
<i>Manapla</i>	2	15	55
<i>Moises Padilla (Magallon)</i>	2	13	52
<i>Murcia</i>	14	180	823
<i>Pontevedra</i>	5	197	673
<i>Pulupandan</i>	18	2,498	9,940
<i>Sagay City</i>	5	219	577
<i>Salvador Benedicto</i>	7	8,070	33,352
<i>San Carlos City</i>	14	4,077	17,331
<i>San Enrique</i>	10	7,766	27,147
<i>Silay City</i>	16	5,238	20,843
<i>City of Sipalay</i>	7	511	1,807
<i>City of Talisay</i>	5	58	264
<i>Toboso</i>	5	52	223
<i>Valladolid</i>	16	4,802	21,604
<i>City of Victorias</i>	2	3	11
REGION VII	184	16,302	41,823
Bohol	84	13,643	31,389
<i>Anda</i>	1	2	6
<i>Baclayon</i>	1	1	4
<i>Buenavista</i>	2	952	1,554
<i>Calape</i>	7	1,284	2,329
<i>Candijay</i>	5	52	174
<i>Catigbian</i>	1	2	8
<i>Clarín</i>	8	918	2,199
<i>Duero</i>	1	14	53
<i>Jetafe</i>	9	3,702	7,000
<i>Guindulman</i>	1	37	173
<i>Inabanga</i>	2	1,130	1,502
<i>Pres. Carlos P. Garcia (Pitogo)</i>	21	945	6,527
<i>Talibon</i>	25	4,604	9,860
Cebu	74	1,298	4,970
<i>Asturias</i>	3	23	97
<i>Balamban</i>	1	49	247
<i>Bantayan</i>	1	25	87
<i>Barili</i>	2	9	47
<i>Borbon</i>	1	1	3
<i>Cebu City (capital)</i>	4	102	449
<i>Compostela</i>	2	14	62
<i>Consolacion</i>	2	62	247
<i>Cordoba</i>	1	10	20
<i>Daanbantayan</i>	1	20	65
<i>Lapu-Lapu City (Opon)</i>	4	22	95

REGION / PROVINCE / MUNICIPALITY	NUMBER OF AFFECTED		
	Barangays	Families	Persons
<i>Liloan</i>	3	22	114
<i>Mandaue City</i>	6	321	1,251
<i>Medellin</i>	3	8	17
<i>Minglanilla</i>	1	1	7
<i>City of Naga</i>	3	24	101
<i>Poro</i>	2	35	99
<i>San Francisco</i>	3	38	109
<i>San Remigio</i>	3	22	113
<i>Santander</i>	1	4	21
<i>Sibonga</i>	1	7	30
<i>Sogod</i>	5	63	230
<i>Tabogon</i>	2	13	52
<i>Tabuelan</i>	2	8	24
<i>City of Talisay</i>	2	81	348
<i>Toledo City</i>	5	18	69
<i>Tuburan</i>	6	156	428
<i>Tudela</i>	4	140	538
Negros Oriental	26	1,361	5,464
<i>Ayungon</i>	2	20	92
<i>Bais City</i>	3	66	252
<i>Basay</i>	2	28	59
<i>City of Bayawan (Tulong)</i>	3	170	606
<i>Canlaon City</i>	1	6	21
<i>City of Guihulngan</i>	5	294	1,179
<i>La Libertad</i>	1	21	72
<i>Santa Catalina</i>	5	329	1,410
<i>Siaton</i>	4	427	1,773
REGION VIII	871	112,751	418,566
Biliran	63	1,772	6,952
<i>Almeria</i>	2	101	288
<i>Kawayan</i>	15	212	891
<i>Naval (capital)</i>	21	496	2,075
<i>Biliran</i>	2	72	286
<i>Cabucgayan</i>	1	269	1,006
<i>Caibiran</i>	1	204	853
<i>Culaba</i>	7	147	562
<i>Maripipi</i>	14	271	991
Eastern Samar	219	46,205	169,402
<i>Arteche</i>	20	4,616	17,223
<i>Can-Avid</i>	28	6,124	23,137
<i>Jipapad</i>	13	2,780	9,913
<i>Maslog</i>	2	29	145
<i>Oras</i>	33	6,010	23,979
<i>San Policarpo</i>	17	4,519	18,168
<i>Balangiga</i>	13	4,591	14,144
<i>Giporlos</i>	18	4,591	16,054
<i>Hernani</i>	10	2,177	8,197
<i>Lawaan</i>	16	3,879	13,476
<i>Mercedes</i>	8	500	1,020
<i>Salcedo</i>	41	6,389	23,946
Leyte	203	43,342	156,771
<i>Alangalang</i>	2	11	31
<i>Santa Fe</i>	4	11	61
<i>Tolosa</i>	1	1	3
<i>Burauen</i>	6	689	3,445

REGION / PROVINCE / MUNICIPALITY	NUMBER OF AFFECTED		
	Barangays	Families	Persons
Capoocan	4	44	183
Dulag	2	52	202
Calubian	2	47	175
San Isidro	1	3	8
Tabango	1	16	58
Albuera	12	587	1,893
Kananga	1	3	16
Matag-ob	1	187	568
Merida	1	5	20
Ormoc City	21	581	2,036
Palompon	1	554	2,770
Abuyog	2	48	152
Bato	33	11,094	47,170
City of Baybay	9	514	2,537
Hilongos	51	19,133	61,482
Hindang	21	2,765	11,669
Inopacan	20	6,812	21,389
Mahaplag	6	169	846
Matalom	1	16	57
Northern Samar	188	11,351	47,302
Allen	15	477	2,035
Biri	4	72	261
Bobon	5	33	121
Capul	8	58	210
Catarman (capital)	14	2,471	10,541
Lavezares	3	135	583
Lope de Vega	23	3,842	16,076
Mondragon	1	23	96
Rosario	8	613	2,284
San Antonio	1	26	104
San Isidro	1	100	417
San Jose	8	55	214
San Vicente	1	15	89
Victoria	11	240	770
Catubig	17	944	3,964
Gamay	7	152	391
Laoang	30	735	3,340
Lapinig	11	274	1,270
Mapanas	2	9	50
Palapag	1	488	1,952
Pambujan	16	373	1,638
San Roque	1	216	896
Western Samar	114	6,207	26,182
Almagro	1	96	292
Calbayog City	32	1,280	5,650
Gandara	1	109	411
Matuguinao	4	24	102
Pagsanghan	2	17	58
San Jorge	3	27	78
Santa Margarita	7	106	300
Tagapul-an	14	2,514	9,408
Tarangnan	2	18	60
Basey	15	1,570	7,850
City of Catbalogan (capital)	14	99	391
Hinabangan	2	20	79

REGION / PROVINCE / MUNICIPALITY	NUMBER OF AFFECTED		
	Barangays	Families	Persons
<i>Giabong</i>	2	19	64
<i>Motiong</i>	2	39	147
<i>Paranas (Wright)</i>	1	175	905
<i>Pinabacdao</i>	3	32	101
<i>San Jose de Buan</i>	2	18	65
<i>Santa Rita</i>	4	21	137
<i>Talalora</i>	3	23	84
Southern Leyte	84	3,874	11,957
<i>Bontoc</i>	21	814	2,906
<i>Limasawa</i>	1	137	301
<i>City of Maasin (capital)</i>	1	1,787	4,772
<i>Macrohon</i>	11	107	433
<i>Malitbog</i>	1	220	684
<i>Padre Burgos</i>	5	79	358
<i>Tomas Oppus</i>	7	23	62
<i>Anahawan</i>	1	4	8
<i>Hinundayan</i>	1	21	111
<i>Libagon</i>	1	33	171
<i>Liloan</i>	10	137	478
<i>Saint Bernard</i>	7	288	897
<i>San Francisco</i>	4	57	132
<i>San Juan (Cabalian)</i>	2	54	236
<i>San Ricardo</i>	2	20	57
<i>Sogod</i>	9	93	351
REGION IX	117	19,941	99,146
Zamboanga del Norte	55	1,773	8,487
<i>Bacungan (Leon T. Postigo)</i>	2	28	190
<i>Baliguian</i>	2	16	105
<i>Dipolog City (capital)</i>	2	11	55
<i>Gutalac</i>	1	5	25
<i>Katipunan</i>	1	155	775
<i>Pres. Manuel A. Roxas</i>	2	97	485
<i>Salug</i>	2	28	98
<i>Siayan</i>	1	4	20
<i>Sibuco</i>	13	1,196	5,482
<i>Sindangan</i>	9	137	690
<i>Siocon</i>	6	24	153
<i>Sirawai</i>	14	72	409
Zamboanga del Sur	61	17,766	88,649
<i>Dimataling</i>	1	7	35
<i>Dumingag</i>	13	323	1,442
<i>Pitogo</i>	8	328	1,632
<i>Tambulig</i>	5	1,266	6,330
<i>Tigbao</i>	1	15	75
<i>Zamboanga City</i>	33	15,827	79,135
Basilan (Isabela City)	1	402	2,010
<i>City of Isabela (capital)</i>	1	402	2,010
REGION X	57	2,824	13,354
Lanao del Norte	21	264	1,238
<i>Iligan City</i>	7	192	896
<i>Pantar</i>	1	1	5
<i>Kapatagan</i>	1	1	3
<i>Sultan Naga Dimaporo (Karomatan)</i>	12	70	334
Misamis Oriental	36	2,560	12,116
<i>Cagayan De Oro City (capital)</i>	4	90	363

REGION / PROVINCE / MUNICIPALITY	NUMBER OF AFFECTED		
	Barangays	Families	Persons
<i>Kinoguitan</i>	6	360	1,800
<i>Lagonglong</i>	5	345	1,472
<i>Salay</i>	4	1,177	5,896
<i>Talisayan</i>	1	1	5
<i>Gitagum</i>	3	11	55
<i>Jasaan</i>	6	307	1,435
<i>Lugait</i>	3	53	207
<i>Manticao</i>	1	19	95
<i>Tagoloan</i>	3	197	788
REGION XI	36	1,885	9,324
Davao del Norte	1	74	289
<i>Island Garden City of Samal</i>	1	74	289
Davao del Sur	5	50	250
<i>Davao City</i>	5	50	250
Davao Oriental	7	290	1,430
<i>Lupon</i>	1	15	75
<i>Tarragona</i>	6	275	1,355
Davao Occidental	23	1,471	7,355
<i>Don Marcelino</i>	5	937	4,685
<i>Jose Abad Santos (Trinidad)</i>	10	268	1,340
<i>Malita</i>	4	221	1,105
<i>Sarangani</i>	4	45	225
REGION XII	162	42,443	205,446
North Cotabato	47	12,403	59,005
<i>Aleosan</i>	2	509	2,545
<i>Kabacan</i>	3	1,869	6,722
<i>Libungan</i>	12	3,293	16,465
<i>Midsayap</i>	8	187	548
<i>Pigkawayan</i>	22	6,545	32,725
Sarangani	35	3,118	12,338
<i>Kiamba</i>	9	535	2,675
<i>Maasim</i>	6	52	260
<i>Maitum</i>	6	1,696	5,233
<i>Alabel (capital)</i>	3	92	455
<i>Glan</i>	8	691	3,455
<i>Malapatan</i>	3	52	260
South Cotabato	7	275	1,153
<i>General Santos City (Dadiangas)</i>	5	217	865
<i>T'boli</i>	2	58	288
Sultan Kudarat	73	26,647	132,950
<i>Kalamansig</i>	14	1,473	7,365
<i>Lebak</i>	20	20,446	102,230
<i>Palimbang</i>	35	4,579	22,895
<i>Sen. Ninoy Aquino</i>	4	149	460
CARAGA	48	1,397	4,927
Agusan del Norte	4	180	767
<i>Butuan City (capital)</i>	3	113	477
<i>City of Cabadbaran</i>	1	67	290
Dinagat Island	28	665	2,008
<i>Basilisa (Rizal)</i>	4	46	167
<i>Cagdianao</i>	5	14	46
<i>Dinagat</i>	1	7	24
<i>Libjo (Albor)</i>	5	141	542
<i>Loreto</i>	1	10	31
<i>San Jose (capital)</i>	11	438	1,165

REGION / PROVINCE / MUNICIPALITY	NUMBER OF AFFECTED		
	Barangays	Families	Persons
<i>Tubajon</i>	1	9	33
Surigao del Norte	16	552	2,152
<i>Bacuag</i>	3	152	564
<i>Claver</i>	1	17	52
<i>Del Carmen</i>	1	20	81
<i>Mainit</i>	3	7	24
<i>Malimono</i>	3	51	196
<i>Placer</i>	2	135	428
<i>Surigao City (capital)</i>	3	170	807
CAR	277	11,594	38,446
Abra	28	2,319	9,680
<i>Bangued (capital)</i>	1	1	4
<i>Daguioan</i>	4	31	106
<i>Licuan-Baay (Licuan)</i>	1	1	2
<i>Malibcong</i>	12	1,160	4,534
<i>Tineg</i>	10	1,126	5,034
Apayao	14	71	250
<i>Calanasan (Bayag)</i>	1	1	5
<i>Conner</i>	6	58	206
<i>Kabugao (capital)</i>	5	6	20
<i>Pudtol</i>	2	6	19
Benguet	91	6,097	15,441
<i>Atok</i>	8	2,237	4,387
<i>Baguio City</i>	20	52	232
<i>Bokod</i>	2	4	18
<i>Buguias</i>	14	331	1,259
<i>Itogon</i>	6	21	93
<i>Kabayan</i>	13	2,106	6,510
<i>Kapangan</i>	3	6	19
<i>Kibungan</i>	6	528	1,562
<i>La Trinidad (capital)</i>	2	4	13
<i>Mankayan</i>	6	776	1,219
<i>Tuba</i>	5	10	33
<i>Tublay</i>	6	22	96
Ifugao	54	292	790
<i>Aguinaldo</i>	3	15	42
<i>Alfonso Lista (Potia)</i>	1	31	123
<i>Asipulo</i>	8	19	84
<i>Banaue</i>	7	17	78
<i>Hingyon</i>	1	7	13
<i>Hungduan</i>	2	5	17
<i>Kiangian</i>	4	5	18
<i>Lagawe (capital)</i>	3	4	21
<i>Lamut</i>	11	143	174
<i>Mayoyao</i>	5	6	25
<i>Tinoc</i>	9	40	195
Kalinga	37	2,202	10,087
<i>Balbalan</i>	6	18	79
<i>Lubuagan</i>	8	850	4,244
<i>Pasil</i>	14	1,025	4,313
<i>Pinukpuk</i>	5	40	157
<i>Tanudan</i>	3	259	1,266
<i>City of Tabuk (capital)</i>	1	10	28
Mountain Province	53	613	2,198
<i>Barlig</i>	7	30	88

REGION / PROVINCE / MUNICIPALITY	NUMBER OF AFFECTED		
	Barangays	Families	Persons
<i>Bontoc (capital)</i>	6	32	94
<i>Natonin</i>	9	49	212
<i>Paracelis</i>	2	184	511
<i>Sadanga</i>	8	176	776
<i>Bauko</i>	9	49	183
<i>Besao</i>	4	53	207
<i>Sabangan</i>	1	25	74
<i>Sagada</i>	1	1	1
<i>Tadian</i>	6	14	52
BARMM	415	223,287	1,116,435
Maguindanao	377	155,413	777,065
<i>Ampatuan</i>	11	6,738	33,690
<i>Barira</i>	8	1,788	8,940
<i>Buldon</i>	5	355	1,775
<i>Datu Abdullah Sangki</i>	5	2,834	14,170
<i>Datu Anggal Midtimbang</i>	4	2,071	10,355
<i>Datu Blah T. Sinsuat</i>	13	2,862	14,310
<i>Datu Hoffer Ampatuan</i>	4	765	3,825
<i>Datu Montawal(Papagawan)</i>	8	3,042	15,210
<i>Datu Odin Sinsuat (Dinaig) (capital)</i>	34	20,274	101,370
<i>Datu Piang</i>	16	9,708	48,540
<i>Datu Salibo</i>	10	4,661	23,305
<i>Datu Saudi-Ampatuan</i>	7	5,153	25,765
<i>Datu Unsay</i>	4	988	4,940
<i>Gen. S. K. Pendatun</i>	15	3,062	15,310
<i>Guindulungan</i>	10	4,164	20,820
<i>Kabuntalan (Tumbao)</i>	17	4,923	24,615
<i>Mamasapano</i>	14	6,901	34,505
<i>Matanog</i>	8	1,914	9,570
<i>Northern Kabuntalan</i>	11	3,465	17,325
<i>Pagalungan</i>	10	3,766	18,830
<i>Pandag</i>	4	319	1,595
<i>Parang</i>	17	2,733	13,665
<i>Rajah Buayan</i>	11	1,830	9,150
<i>Shariff Aguak (Maganoy) (capital)</i>	9	1,343	6,715
<i>Shariff Saydona Mustapha</i>	16	5,448	27,240
<i>South Upi</i>	6	438	2,190
<i>Sultan Kudarat (Nuling)</i>	33	27,222	136,110
<i>Sultan Mastura</i>	13	4,511	22,555
<i>Sultan Sa Barongis (Lambayong)</i>	7	3,827	19,135
<i>Talayan</i>	15	5,238	26,190
<i>Talitay</i>	9	3,870	19,350
<i>Upi</i>	23	9,200	46,000
Sulu	1	278	1,390
<i>Maimbung</i>	1	278	1,390
<i>Cotabato City</i>	37	67,596	337,980

Note: This version reflects the actual number of affected barangays, families, and persons in Regions VI, VIII, and IX after data validation on 08 March 2023, 4PM. Hence, changes in figures are based on the ongoing assessment and validation being conducted.

Source: DSWD FOs

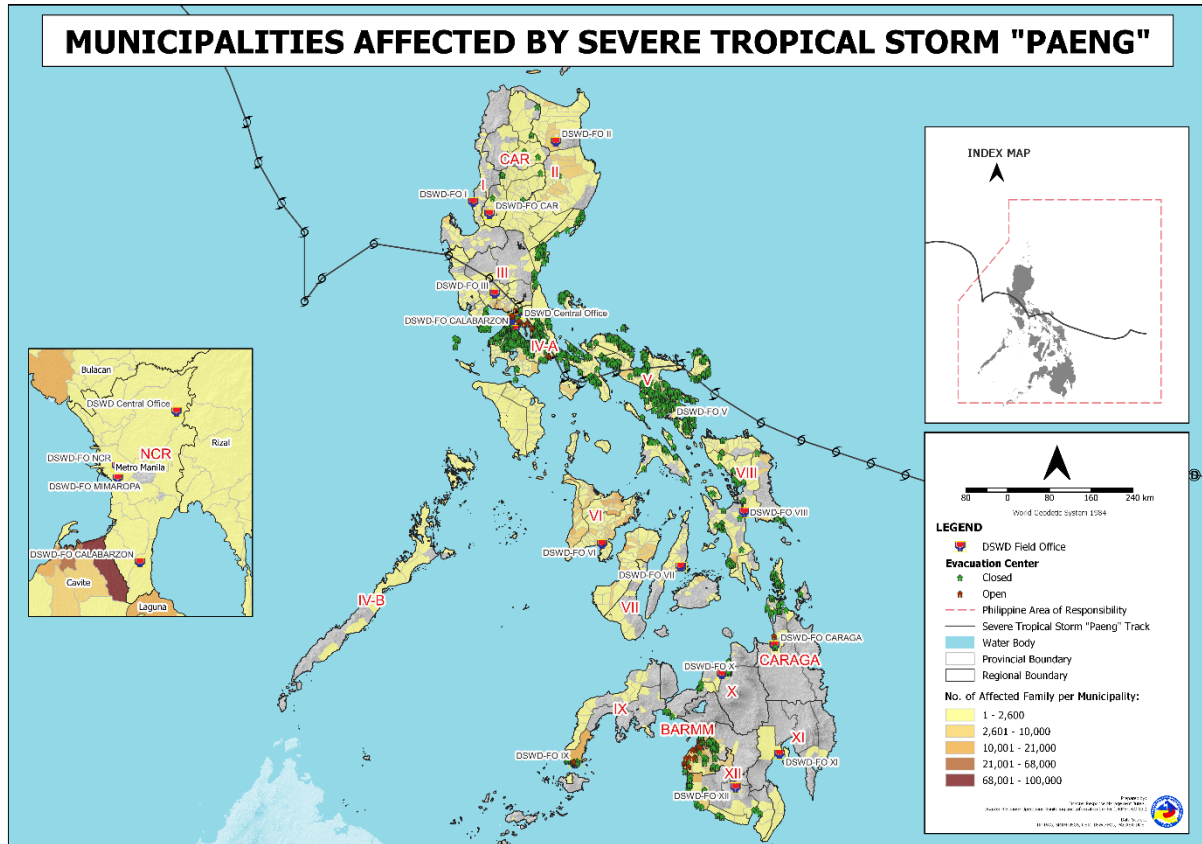

III. Status of Displaced Population

a. Inside Evacuation Center

There are **1,060 families** or **4,753 persons** currently taking temporary shelter in **35 evacuation centers** in **Regions NCR, I, II, III, CALABARZON, VI, VII and BARMM** (see Table 2).

Table 2. Number of Displaced Families / Persons Inside Evacuation Center

REGION / PROVINCE / MUNICIPALITY	NUMBER OF EVACUATION CENTERS (ECs)		NUMBER OF DISPLACED INSIDE ECs			
			Families		Persons	
	CUM	NOW	CUM	NOW	CUM	NOW
GRAND TOTAL	10,780	35	243,151	1,060	927,417	4,753
NCR	168	5	8,869	101	37,331	402
Metro Manila	168	5	8,869	101	37,331	402
<i>Caloocan City</i>	1	-	17	-	63	-
<i>Las Pinas</i>	9	-	259	-	843	-
<i>Makati City</i>	2	-	27	-	90	-
<i>Malabon City</i>	4	-	36	-	109	-
<i>Manila City</i>	10	-	1080	-	4087	-
<i>Marikina city</i>	25	-	2401	-	11823	-
<i>Muntinlupa City</i>	17	5	1165	101	5297	402
<i>Navotas</i>	9	-	71	-	324	-
<i>Paranaque City</i>	10	-	328	-	1297	-
<i>Pasay City</i>	4	-	68	-	263	-
<i>Pasig City</i>	15	-	739	-	2704	-
<i>Taguig City</i>	21	-	547	-	1917	-
<i>Quezon City</i>	30	-	1930	-	7787	-
<i>San Juan City</i>	1	-	68	-	218	-

REGION / PROVINCE / MUNICIPALITY	NUMBER OF EVACUATION CENTERS (ECs)		NUMBER OF DISPLACED			
			INSIDE ECs			
	CUM	NOW	Families		Persons	
	CUM	NOW	CUM	NOW	CUM	NOW
<i>Valenzuela City</i>	10	-	133	-	509	-
REGION I	46	1	729	68	2,419	261
Ilocos Sur	14	1	156	68	615	261
<i>Bantay</i>	1	-	10	-	36	-
<i>Narvacan</i>	3	-	15	-	55	-
<i>San Emilio</i>	1	1	68	68	261	261
<i>Santa</i>	1	-	12	-	40	-
<i>Santa Cruz</i>	5	-	35	-	141	-
<i>Santa Lucia</i>	3	-	16	-	82	-
La Union	3	-	27	-	89	-
<i>Agoo</i>	1	-	2	-	4	-
<i>Luna</i>	1	-	17	-	39	-
<i>CITY OF SAN FERNANDO (Capital)</i>	1	-	8	-	46	-
Pangasinan	29	-	546	-	1,715	-
<i>CITY OF ALAMINOS</i>	3	-	59	-	199	-
<i>Bani</i>	1	-	2	-	6	-
<i>Bolinao</i>	2	-	43	-	84	-
<i>Dagupan City</i>	10	-	152	-	472	-
<i>Infanta</i>	1	-	2	-	9	-
<i>Labrador</i>	2	-	7	-	24	-
<i>LINGAYEN (Capital)</i>	8	-	216	-	723	-
<i>San Fabian</i>	1	-	32	-	83	-
<i>Sual</i>	1	-	33	-	115	-
REGION II	378	1	8,220	19	28,867	64
Cagayan	119	1	2,684	19	8,853	64
<i>Alcala</i>	5	-	96	-	319	-
<i>Amulung</i>	13	-	141	-	437	-
<i>Aparri</i>	4	-	40	-	155	-
<i>Baggao</i>	5	-	446	-	1,220	-
<i>Ballesteros</i>	2	-	18	-	74	-
<i>Camalaniugan</i>	3	-	106	-	413	-
<i>Enrile</i>	1	-	27	-	115	-
<i>Gattaran</i>	9	-	153	-	528	-
<i>Gonzaga</i>	5	-	23	-	89	-
<i>Iguig</i>	2	-	108	-	286	-
<i>Lal-lo</i>	9	-	162	-	433	-
<i>Lasam</i>	3	-	21	-	51	-
<i>Pamplona</i>	2	-	85	-	273	-
<i>Santa Ana</i>	3	-	33	-	119	-
<i>Santa Praxedes</i>	5	-	26	-	75	-
<i>Santa Teresita</i>	1	-	3	-	15	-
<i>Santo Niño (Faire)</i>	2	-	19	-	59	-
<i>Solana</i>	7	-	80	-	288	-
<i>Tuao</i>	1	1	19	19	64	64
<i>Tuguegarao City (capital)</i>	37	-	1,078	-	3,840	-
Isabela	191	-	4,821	-	17,504	-
<i>Alicia</i>	23	-	2,079	-	8,143	-
<i>Angadanan</i>	4	-	79	-	216	-
<i>Aurora</i>	5	-	127	-	396	-
<i>Benito Soliven</i>	2	-	7	-	26	-
<i>Cabagan</i>	6	-	93	-	358	-
<i>Cabatuan</i>	8	-	225	-	718	-
<i>City of Cauayan</i>	12	-	198	-	676	-
<i>Cordon</i>	4	-	40	-	106	-
<i>Delfin Albano (Magsaysay)</i>	1	-	34	-	89	-

REGION / PROVINCE / MUNICIPALITY	NUMBER OF EVACUATION CENTERS (ECs)		NUMBER OF DISPLACED INSIDE ECs			
	CUM	NOW	Families		Persons	
			CUM	NOW	CUM	NOW
<i>Divilacan</i>	3	-	42	-	163	-
<i>Echague</i>	3	-	46	-	185	-
<i>Gamu</i>	2	-	7	-	20	-
<i>Ilagan (capital)</i>	32	-	421	-	1,446	-
<i>Jones</i>	2	-	18	-	44	-
<i>Luna</i>	5	-	67	-	230	-
<i>Maconacon</i>	1	-	3	-	14	-
<i>Naguilian</i>	1	-	10	-	43	-
<i>Quirino</i>	1	-	68	-	228	-
<i>Reina Mercedes</i>	4	-	37	-	135	-
<i>Roxas</i>	5	-	9	-	53	-
<i>San Guillermo</i>	5	-	41	-	135	-
<i>San Isidro</i>	19	-	199	-	596	-
<i>San Manuel</i>	5	-	27	-	108	-
<i>San Mariano</i>	2	-	17	-	90	-
<i>San Mateo</i>	3	-	19	-	69	-
<i>San Pablo</i>	3	-	47	-	179	-
<i>Santa Maria</i>	2	-	37	-	147	-
<i>City of Santiago</i>	19	-	743	-	2,618	-
<i>Santo Tomas</i>	2	-	12	-	44	-
<i>Tumauini</i>	7	-	69	-	229	-
Nueva Vizcaya	43	-	284	-	912	-
<i>Alfonso Castaneda</i>	5	-	30	-	101	-
<i>Ambaguio</i>	4	-	9	-	52	-
<i>Aritao</i>	1	-	14	-	50	-
<i>Bagabag</i>	6	-	85	-	261	-
<i>Bambang</i>	5	-	29	-	84	-
<i>Bayombong (capital)</i>	3	-	17	-	32	-
<i>Diadi</i>	1	-	7	-	21	-
<i>Dupax del Norte</i>	3	-	11	-	28	-
<i>Dupax del Sur</i>	1	-	3	-	3	-
<i>Kasibu</i>	1	-	1	-	4	-
<i>Quezon</i>	4	-	38	-	134	-
<i>Santa Fe</i>	2	-	5	-	19	-
<i>Solano</i>	7	-	35	-	123	-
Quirino	25	-	431	-	1,598	-
<i>Cabarroquis (capital)</i>	7	-	126	-	469	-
<i>Diffun</i>	9	-	218	-	852	-
<i>Maddela</i>	5	-	40	-	151	-
<i>Nagtipunan</i>	1	-	36	-	94	-
<i>Saguday</i>	3	-	11	-	32	-
REGION III	395	3	8,335	12	29,176	44
Aurora	140	-	2,647	-	8,634	-
<i>Baler (capital)</i>	18	-	232	-	772	-
<i>Casiguran</i>	7	-	60	-	174	-
<i>Dilasag</i>	7	-	35	-	115	-
<i>Dinalungan</i>	6	-	29	-	109	-
<i>Dingalan</i>	41	-	1,440	-	4,721	-
<i>Dipaculao</i>	18	-	212	-	731	-
<i>Maria Aurora</i>	23	-	352	-	1,083	-
<i>San Luis</i>	20	-	287	-	929	-
Bataan	55	-	1,474	-	5,374	-
<i>Abucay</i>	1	-	66	-	259	-
<i>City of Balanga (capital)</i>	6	-	69	-	256	-
<i>Limay</i>	6	-	70	-	291	-
<i>Mariveles</i>	16	-	581	-	2,072	-

REGION / PROVINCE / MUNICIPALITY	NUMBER OF EVACUATION CENTERS (ECs)		NUMBER OF DISPLACED INSIDE ECs			
	CUM	NOW	Families		Persons	
			CUM	NOW	CUM	NOW
<i>Orani</i>	5	-	113	-	428	-
<i>Orion</i>	10	-	387	-	1,379	-
<i>Pilar</i>	5	-	39	-	122	-
<i>Samal</i>	6	-	149	-	567	-
Bulacan	113	3	2,229	12	7,565	44
<i>Angat</i>	4	-	100	-	400	-
<i>Balagtas (Bigaa)</i>	4	-	47	-	166	-
<i>Baliuag</i>	4	-	30	-	113	-
<i>Bocaue</i>	9	-	220	-	616	-
<i>Bulacan</i>	8	-	226	-	734	-
<i>Bustos</i>	3	-	10	-	30	-
<i>Calumpit</i>	10	3	463	12	1,458	44
<i>Guiguinto</i>	5	-	111	-	423	-
<i>Hagonoy</i>	14	-	103	-	401	-
<i>City of Malolos (capital)</i>	5	-	97	-	348	-
<i>Marilao</i>	2	-	20	-	62	-
<i>City of Meycauayan</i>	3	-	65	-	186	-
<i>Norzagaray</i>	2	-	118	-	412	-
<i>Obando</i>	9	-	212	-	587	-
<i>Paombong</i>	4	-	11	-	53	-
<i>Pulilan</i>	5	-	22	-	78	-
<i>San Ildefonso</i>	3	-	12	-	59	-
<i>City of San Jose del Monte</i>	1	-	33	-	142	-
<i>San Miguel</i>	12	-	84	-	326	-
<i>San Rafael</i>	2	-	18	-	49	-
<i>Santa Maria</i>	4	-	227	-	922	-
Nueva Ecija	12	-	567	-	2,535	-
<i>Bongabon</i>	3	-	8	-	29	-
<i>Cabanatuan City</i>	1	-	288	-	1,374	-
<i>City of Gapan</i>	3	-	180	-	811	-
<i>Gabaldon (Bitulok & Sabani)</i>	4	-	81	-	291	-
<i>Peñaranda</i>	1	-	10	-	30	-
Pampanga	53	-	1,056	-	3,698	-
<i>Angeles City</i>	3	-	75	-	285	-
<i>Apalit</i>	1	-	1	-	3	-
<i>Arayat</i>	1	-	147	-	574	-
<i>Bacolor</i>	2	-	149	-	557	-
<i>Floridablanca</i>	1	-	5	-	15	-
<i>Guagua</i>	1	-	15	-	59	-
<i>Lubao</i>	3	-	103	-	308	-
<i>Macabebe</i>	19	-	192	-	588	-
<i>Masantol</i>	15	-	203	-	768	-
<i>Minalin</i>	3	-	3	-	14	-
<i>Sasmuan (Sexmoan)</i>	4	-	163	-	527	-
Zambales	22	-	362	-	1,370	-
<i>Botolan</i>	1	-	4	-	16	-
<i>Cabangan</i>	6	-	29	-	121	-
<i>Castillejos</i>	1	-	11	-	25	-
<i>Masinloc</i>	1	-	5	-	13	-
<i>San Antonio</i>	1	-	4	-	18	-
<i>San Marcelino</i>	1	-	1	-	6	-
<i>Santa Cruz</i>	4	-	85	-	375	-
<i>Subic</i>	7	-	223	-	796	-
CALABARZON	2,190	13	63,794	317	236,151	1,278
Batangas	214	-	4,360	-	16,579	-
<i>Alitagtag</i>	8	-	70	-	253	-

REGION / PROVINCE / MUNICIPALITY	NUMBER OF EVACUATION CENTERS (ECs)		NUMBER OF DISPLACED INSIDE ECs			
	CUM	NOW	Families		Persons	
			CUM	NOW	CUM	NOW
Balayan	15	-	93	-	365	-
Balete	6	-	65	-	321	-
Batangas City (capital)	16	-	829	-	2,805	-
Bauan	9	-	129	-	518	-
Calaca	10	-	344	-	1,331	-
Calatagan	6	-	69	-	294	-
Cuenca	3	-	20	-	83	-
Laurel	3	-	6	-	45	-
Lemery	17	-	437	-	1,501	-
Lian	5	-	84	-	322	-
Lipa City	26	-	394	-	1,626	-
Lobo	4	-	46	-	174	-
Mataas Na Kahoy	2	-	15	-	79	-
Nasugbu	17	-	549	-	1,896	-
Padre Garcia	4	-	23	-	85	-
Rosario	3	-	93	-	353	-
San Jose	3	-	16	-	62	-
San Juan	11	-	245	-	1,076	-
San Luis	1	-	6	-	31	-
San Nicolas	1	-	4	-	15	-
San Pascual	3	-	51	-	174	-
Santa Teresita	2	-	5	-	17	-
Santo Tomas	14	-	197	-	807	-
Taal	5	-	73	-	260	-
Talisay	3	-	93	-	357	-
City of Tanauan	11	-	362	-	1,553	-
Tingloy	3	-	11	-	32	-
Tuy	3	-	28	-	130	-
Cavite	316	-	9,301	-	32,647	-
Alfonso	3	-	16	-	56	-
Amadeo	3	-	19	-	83	-
Bacoor	36	-	1,293	-	4,868	-
Carmona	10	-	381	-	1,117	-
Cavite City	24	-	1,854	-	6,082	-
Dasmariñas	19	-	215	-	805	-
Gen. Mariano Alvarez	10	-	54	-	203	-
General Trias	24	-	505	-	1,747	-
Imus	24	-	887	-	3,453	-
Indang	2	-	16	-	64	-
Kawit	32	-	692	-	2,456	-
Maragondon	9	-	238	-	882	-
Mendez (MENDEZ-NUÑEZ)	10	-	33	-	120	-
Naic	16	-	308	-	1,148	-
Noveleta	16	-	245	-	1,170	-
Rosario	9	-	128	-	514	-
Silang	35	-	772	-	2,593	-
Tagaytay City	7	-	111	-	460	-
Tanza	16	-	602	-	2,364	-
Ternate	11	-	932	-	2,462	-
Laguna	535	13	22,882	317	86,598	1,278
Alaminos	11	-	115	-	443	-
Bay	37	-	1,085	-	4,049	-
Biñan	34	3	2,657	246	11,007	995
Cabuyao	22	-	889	-	3,306	-
City of Calamba	59	5	8,410	47	32,451	193
Calauan	12	-	323	-	1,208	-

REGION / PROVINCE / MUNICIPALITY	NUMBER OF EVACUATION CENTERS (ECs)		NUMBER OF DISPLACED INSIDE ECs			
	CUM	NOW	Families		Persons	
			CUM	NOW	CUM	NOW
<i>Cavinti</i>	4	-	12	-	52	-
<i>Famy</i>	17	-	462	-	1,090	-
<i>Kalayaan</i>	12	-	193	-	620	-
<i>Liliw</i>	18	-	295	-	982	-
<i>Los Baños</i>	6	1	256	7	1,038	35
<i>Luisiana</i>	5	-	17	-	47	-
<i>Lumban</i>	8	-	310	-	1,237	-
<i>Mabitac</i>	18	-	359	-	1,372	-
<i>Magdalena</i>	24	-	379	-	1,268	-
<i>Majayjay</i>	11	-	54	-	197	-
<i>Nagcarlan</i>	35	-	896	-	3,027	-
<i>Paete</i>	13	-	125	-	466	-
<i>Pagsanjan</i>	13	-	210	-	753	-
<i>Pakil</i>	10	-	183	-	586	-
<i>Pangil</i>	8	-	246	-	739	-
<i>Pila</i>	15	-	203	-	756	-
<i>Rizal</i>	6	-	29	-	127	-
<i>San Pablo City</i>	33	-	598	-	2,549	-
<i>San Pedro</i>	11	-	716	-	3,043	-
<i>Santa Cruz (capital)</i>	26	3	1,595	16	6,204	48
<i>Santa Maria</i>	17	-	270	-	864	-
<i>City of Santa Rosa</i>	29	1	1,312	1	5,199	7
<i>Siniloan</i>	14	-	57	-	214	-
<i>Victoria</i>	7	-	626	-	1,704	-
Quezon	986	-	21,285	-	74,415	-
<i>Agdangan</i>	11	-	192	-	573	-
<i>Alabat</i>	38	-	579	-	1,718	-
<i>Atimonan</i>	40	-	978	-	2,991	-
<i>Buenavista</i>	33	-	644	-	2,270	-
<i>Burdeos</i>	6	-	140	-	593	-
<i>Calauag</i>	39	-	828	-	3,031	-
<i>Candelaria</i>	9	-	129	-	468	-
<i>Catanauan</i>	16	-	305	-	1,285	-
<i>Dolores</i>	8	-	225	-	817	-
<i>General Luna</i>	27	-	945	-	2,745	-
<i>General Nakar</i>	12	-	246	-	857	-
<i>Guinayangan</i>	7	-	215	-	695	-
<i>Gumaca</i>	77	-	1,505	-	4,673	-
<i>Infanta</i>	42	-	1,293	-	4,296	-
<i>Jomalig</i>	9	-	326	-	1,044	-
<i>Lopez</i>	49	-	683	-	2,402	-
<i>Lucban</i>	7	-	118	-	526	-
<i>Lucena City (capital)</i>	46	-	1,605	-	7,379	-
<i>Macalelon</i>	23	-	389	-	1,199	-
<i>Mauban</i>	13	-	125	-	503	-
<i>Mulanay</i>	59	-	819	-	3,004	-
<i>Padre Burgos</i>	24	-	492	-	1,849	-
<i>Pagbilao</i>	22	-	440	-	1,778	-
<i>Panukulan</i>	36	-	688	-	2,371	-
<i>Patnanungan</i>	10	-	182	-	669	-
<i>Perez</i>	30	-	581	-	1,673	-
<i>Pitogo</i>	36	-	906	-	2,831	-
<i>Plaridel</i>	11	-	352	-	1,214	-
<i>Polillo</i>	31	-	451	-	1,496	-
<i>Quezon</i>	27	-	626	-	1,831	-
<i>Real</i>	31	-	1,249	-	4,132	-

REGION / PROVINCE / MUNICIPALITY	NUMBER OF EVACUATION CENTERS (ECs)		NUMBER OF DISPLACED INSIDE ECs			
	CUM	NOW	Families		Persons	
			CUM	NOW	CUM	NOW
<i>Sampaloc</i>	12	-	97	-	282	-
<i>San Andres</i>	12	-	155	-	583	-
<i>San Antonio</i>	12	-	402	-	1,588	-
<i>San Francisco (Aurora)</i>	3	-	44	-	192	-
<i>San Narciso</i>	10	-	332	-	1,513	-
<i>Sariaya</i>	16	-	341	-	1,109	-
<i>Tagkawayan</i>	10	-	133	-	434	-
<i>City of Tayabas</i>	20	-	252	-	968	-
<i>Tiaong</i>	37	-	588	-	2,533	-
<i>Unisan</i>	25	-	685	-	2,300	-
Rizal	139	-	5,966	-	25,912	-
<i>Angono</i>	8	-	310	-	1,260	-
<i>City of Antipolo</i>	7	-	29	-	126	-
<i>Baras</i>	1	-	11	-	42	-
<i>Binangonan</i>	12	-	201	-	875	-
<i>Cainta</i>	15	-	506	-	2,277	-
<i>Cardona</i>	8	-	59	-	274	-
<i>Jala-Jala</i>	7	-	63	-	190	-
<i>Morong</i>	6	-	122	-	456	-
<i>Pililla</i>	8	-	91	-	284	-
<i>Rodriguez (Montalban)</i>	17	-	1,980	-	9,687	-
<i>San Mateo</i>	17	-	1,826	-	7,779	-
<i>Tanay</i>	12	-	308	-	903	-
<i>Taytay</i>	14	-	412	-	1,609	-
<i>Teresa</i>	7	-	48	-	150	-
MIMAROPA	2,326	-	15,826	-	55,468	-
Marinduque	1,837	-	8,024	-	25,341	-
<i>Boac (capital)</i>	45	-	997	-	3,129	-
<i>Buenavista</i>	53	-	649	-	2,201	-
<i>Gasan</i>	328	-	2,063	-	6,193	-
<i>Mogpog</i>	223	-	948	-	3,028	-
<i>Santa Cruz</i>	1,163	-	1,975	-	6,657	-
<i>Torrijos</i>	25	-	1,392	-	4,133	-
Occidental Mindoro	144	-	1,755	-	6,681	-
<i>Abra de Ilog</i>	14	-	110	-	415	-
<i>Calintaan</i>	3	-	33	-	144	-
<i>Looc</i>	7	-	99	-	335	-
<i>Lubang</i>	16	-	141	-	459	-
<i>Magsaysay</i>	16	-	145	-	540	-
<i>Mamburao (capital)</i>	2	-	57	-	204	-
<i>Paluan</i>	1	-	25	-	94	-
<i>Rizal</i>	15	-	182	-	618	-
<i>Sablayan</i>	33	-	507	-	1,977	-
<i>San Jose</i>	36	-	451	-	1,881	-
<i>Santa Cruz</i>	1	-	5	-	14	-
Oriental Mindoro	120	-	1,857	-	7,321	-
<i>Baco</i>	13	-	338	-	1,568	-
<i>Bansud</i>	5	-	37	-	147	-
<i>Bongabong</i>	4	-	63	-	272	-
<i>Bulalacao (San Pedro)</i>	16	-	559	-	2,024	-
<i>City of Calapan (capital)</i>	16	-	289	-	999	-
<i>Gloria</i>	3	-	27	-	134	-
<i>Mansalay</i>	2	-	26	-	135	-
<i>Naujan</i>	8	-	78	-	328	-
<i>Pinamalayan</i>	19	-	108	-	466	-
<i>Pola</i>	7	-	31	-	124	-

REGION / PROVINCE / MUNICIPALITY	NUMBER OF EVACUATION CENTERS (ECs)		NUMBER OF DISPLACED INSIDE ECs			
	CUM	NOW	Families		Persons	
			CUM	NOW	CUM	NOW
<i>Puerto Galera</i>	8	-	144	-	513	-
<i>Roxas</i>	5	-	32	-	147	-
<i>San Teodoro</i>	4	-	15	-	54	-
<i>Socorro</i>	2	-	11	-	39	-
<i>Victoria</i>	8	-	99	-	371	-
Palawan	108	-	1,939	-	6,722	-
<i>Agutaya</i>	2	-	9	-	24	-
<i>Araceli</i>	6	-	171	-	552	-
<i>Brooke's Point</i>	2	-	10	-	46	-
<i>Busuanga</i>	8	-	107	-	330	-
<i>Coron</i>	34	-	638	-	2,158	-
<i>Culion</i>	6	-	28	-	75	-
<i>Cuyo</i>	7	-	237	-	829	-
<i>El Nido (Bacuit)</i>	3	-	17	-	66	-
<i>Linapacan</i>	5	-	138	-	529	-
<i>Magsaysay</i>	3	-	72	-	194	-
<i>Narra</i>	1	-	26	-	67	-
<i>Puerto Princesa City (Capital)</i>	9	-	254	-	904	-
<i>Roxas</i>	7	-	43	-	191	-
<i>San Vicente</i>	4	-	33	-	137	-
<i>Taytay</i>	11	-	156	-	620	-
Romblon	117	-	2,251	-	9,403	-
<i>Alcantara</i>	5	-	11	-	42	-
<i>Banton</i>	16	-	375	-	1,162	-
<i>Cajidiocan</i>	11	-	184	-	714	-
<i>Calatrava</i>	1	-	4	-	14	-
<i>Concepcion</i>	9	-	160	-	343	-
<i>Corcuera</i>	8	-	101	-	349	-
<i>Looc</i>	12	-	500	-	2,481	-
<i>Magdiwang</i>	10	-	500	-	2,692	-
<i>Odiangan</i>	7	-	33	-	111	-
<i>Romblon (capital)</i>	18	-	55	-	280	-
<i>San Agustin</i>	6	-	31	-	158	-
<i>San Fernando</i>	12	-	283	-	1,003	-
<i>San Jose</i>	1	-	3	-	19	-
<i>Santa Maria (Imelda)</i>	1	-	11	-	35	-
REGION V	2,220	-	43,929	-	168,594	-
Albay	488	-	16,014	-	61,232	-
<i>Bacacay</i>	19	-	434	-	1,774	-
<i>Camalig</i>	6	-	283	-	1,013	-
<i>Daraga (Locsin)</i>	33	-	1,123	-	4,652	-
<i>Guinobatan</i>	26	-	1,255	-	4,253	-
<i>Jovellar</i>	13	-	705	-	2,044	-
<i>Legazpi City (capital)</i>	53	-	1,569	-	6,954	-
<i>Libon</i>	52	-	545	-	2,038	-
<i>City of Ligao</i>	54	-	808	-	2,945	-
<i>Malilipot</i>	18	-	1,252	-	5,639	-
<i>Malinao</i>	23	-	890	-	3,452	-
<i>Manito</i>	10	-	155	-	447	-
<i>Oas</i>	23	-	256	-	998	-
<i>Pio Duran</i>	7	-	223	-	793	-
<i>Polangui</i>	48	-	1,165	-	3,664	-
<i>Rapu-Rapu</i>	11	-	364	-	1,333	-
<i>Santo Domingo (Libog)</i>	17	-	1,770	-	6,406	-
<i>City of Tabaco</i>	44	-	2,647	-	10,743	-
<i>Tiwi</i>	31	-	570	-	2,084	-

REGION / PROVINCE / MUNICIPALITY	NUMBER OF EVACUATION CENTERS (ECs)		NUMBER OF DISPLACED INSIDE ECs			
	CUM	NOW	Families		Persons	
			CUM	NOW	CUM	NOW
Camarines Norte	362	-	6,305	-	23,098	-
<i>Basud</i>	57	-	1,107	-	3,805	-
<i>Capalonga</i>	3	-	32	-	107	-
<i>Daet (capital)</i>	25	-	304	-	1,087	-
<i>Jose Panganiban</i>	17	-	650	-	2,380	-
<i>Labo</i>	90	-	1,284	-	4,694	-
<i>Mercedes</i>	56	-	808	-	3,041	-
<i>Paracale</i>	12	-	451	-	1,902	-
<i>San Lorenzo Ruiz (Imelda)</i>	7	-	124	-	422	-
<i>San Vicente</i>	15	-	157	-	481	-
<i>Santa Elena</i>	45	-	470	-	1,684	-
<i>Talisay</i>	23	-	221	-	956	-
<i>Vinzons</i>	12	-	697	-	2,539	-
Camarines Sur	1,066	-	16,220	-	62,636	-
<i>Baao</i>	46	-	441	-	1,846	-
<i>Balatan</i>	16	-	272	-	1,290	-
<i>Bato</i>	23	-	280	-	1,169	-
<i>Bombon</i>	16	-	189	-	510	-
<i>Buhi</i>	11	-	310	-	1,193	-
<i>Bula</i>	25	-	344	-	1,094	-
<i>Cabusao</i>	25	-	598	-	2,001	-
<i>Calabanga</i>	52	-	1,239	-	4,430	-
<i>Camaligan</i>	19	-	185	-	774	-
<i>Canaman</i>	9	-	77	-	350	-
<i>Caramoan</i>	27	-	697	-	2,382	-
<i>Del Gallego</i>	4	-	93	-	415	-
<i>Gainza</i>	14	-	179	-	643	-
<i>Garchitorena</i>	12	-	137	-	542	-
<i>Goa</i>	55	-	620	-	2,546	-
<i>Iriga City</i>	35	-	488	-	1,979	-
<i>Lagonoy</i>	22	-	464	-	1,751	-
<i>Libmanan</i>	47	-	1,175	-	4,288	-
<i>Lupi</i>	51	-	397	-	1,347	-
<i>Magarao</i>	16	-	439	-	1,724	-
<i>Milaor</i>	18	-	128	-	492	-
<i>Minalabac</i>	25	-	130	-	499	-
<i>Nabua</i>	24	-	412	-	1,716	-
<i>Naga City</i>	67	-	1,199	-	4,226	-
<i>Ocampo</i>	38	-	277	-	1,113	-
<i>Pamplona</i>	29	-	330	-	1,408	-
<i>Pasacao</i>	12	-	343	-	1,474	-
<i>Pili (capital)</i>	35	-	292	-	1,204	-
<i>Presentacion (Parubcan)</i>	23	-	556	-	2,226	-
<i>Ragay</i>	37	-	460	-	1,787	-
<i>Sagñay</i>	7	-	273	-	1,110	-
<i>San fernando</i>	42	-	155	-	693	-
<i>San Jose</i>	31	-	345	-	1,436	-
<i>Sipocot</i>	21	-	324	-	1,288	-
<i>Siruma</i>	48	-	412	-	1,800	-
<i>Tigaon</i>	42	-	332	-	1,338	-
<i>Tinambac</i>	42	-	1,628	-	6,552	-
Catanduanes	121	-	2,424	-	9,905	-
<i>Baras</i>	8	-	145	-	549	-
<i>Bato</i>	3	-	56	-	259	-
<i>Caramoran</i>	1	-	16	-	87	-
<i>Gigmoto</i>	1	-	32	-	114	-

REGION / PROVINCE / MUNICIPALITY	NUMBER OF EVACUATION CENTERS (ECs)		NUMBER OF DISPLACED INSIDE ECs			
	CUM	NOW	Families		Persons	
			CUM	NOW	CUM	NOW
<i>Pandan</i>	38	-	918	-	3,863	-
<i>Panganiban (Payo)</i>	7	-	62	-	305	-
<i>San Andres (Calolbon)</i>	11	-	261	-	940	-
<i>San Miguel</i>	15	-	354	-	1,348	-
<i>Viga</i>	1	-	42	-	159	-
<i>Virac (capital)</i>	36	-	538	-	2,281	-
Masbate	56	-	1,146	-	4,692	-
<i>Aroroy</i>	8	-	184	-	682	-
<i>Baleno</i>	1	-	18	-	58	-
<i>Balud</i>	5	-	45	-	161	-
<i>Batuan</i>	3	-	17	-	55	-
<i>Claveria</i>	5	-	74	-	307	-
<i>Esperanza</i>	4	-	60	-	183	-
<i>City of Masbate (capital)</i>	3	-	106	-	477	-
<i>Milagros</i>	12	-	267	-	1,335	-
<i>Mobo</i>	6	-	94	-	442	-
<i>Monreal</i>	1	-	36	-	141	-
<i>Pio V. Corpuz (Limbuhan)</i>	4	-	181	-	581	-
<i>San Fernando</i>	1	-	17	-	56	-
<i>San Jacinto</i>	1	-	36	-	157	-
<i>Uson</i>	2	-	11	-	57	-
Sorsogon	127	-	1,820	-	7,031	-
<i>Barcelona</i>	12	-	74	-	267	-
<i>Bulan</i>	8	-	23	-	139	-
<i>Bulusan</i>	8	-	33	-	136	-
<i>Casiguran</i>	12	-	89	-	326	-
<i>Castilla</i>	6	-	53	-	187	-
<i>Donsol</i>	6	-	112	-	458	-
<i>Gubat</i>	10	-	137	-	529	-
<i>Irosin</i>	19	-	103	-	441	-
<i>Juban</i>	12	-	226	-	752	-
<i>Magallanes</i>	4	-	10	-	55	-
<i>Prieto Diaz</i>	8	-	575	-	2,276	-
<i>Santa Magdalena</i>	10	-	163	-	654	-
<i>City of Sorsogon (capital)</i>	12	-	222	-	811	-
REGION VI	2,285	1	51,654	2	191,039	10
Aklan	205	-	5,387	-	20,146	-
<i>Altavas</i>	7	-	46	-	178	-
<i>Balete</i>	8	-	381	-	1,357	-
<i>Banga</i>	14	-	242	-	953	-
<i>Batan</i>	7	-	113	-	322	-
<i>Kalibo (capital)</i>	19	-	1,355	-	6,095	-
<i>Libacao</i>	15	-	542	-	1,956	-
<i>Madalag</i>	19	-	167	-	590	-
<i>New Washington</i>	9	-	268	-	969	-
<i>Buruanga</i>	12	-	67	-	177	-
<i>Ibajay</i>	19	-	553	-	1,978	-
<i>Lezo</i>	6	-	97	-	313	-
<i>Makato</i>	4	-	13	-	51	-
<i>Malay</i>	21	-	530	-	1,713	-
<i>Malinao</i>	13	-	139	-	465	-
<i>Nabas</i>	12	-	392	-	1,406	-
<i>Numancia</i>	20	-	482	-	1,623	-
Antique	584	-	12,945	-	46,124	-
<i>Anini-y</i>	15	-	160	-	561	-
<i>Belison</i>	10	-	173	-	519	-

REGION / PROVINCE / MUNICIPALITY	NUMBER OF EVACUATION CENTERS (ECs)		NUMBER OF DISPLACED INSIDE ECs			
	CUM	NOW	Families		Persons	
			CUM	NOW	CUM	NOW
<i>Hamtic</i>	43	-	1,492	-	5,014	-
<i>San Jose (capital)</i>	41	-	463	-	1,517	-
<i>San Remigio</i>	9	-	722	-	2,173	-
<i>Sibalom</i>	94	-	2,553	-	10,869	-
<i>Tobias Fornier (Dao)</i>	8	-	42	-	134	-
<i>Valderrama</i>	34	-	471	-	1,620	-
<i>Barbaza</i>	47	-	1,003	-	3,436	-
<i>Bugasong</i>	45	-	749	-	2,762	-
<i>Caluya</i>	45	-	1,175	-	4,108	-
<i>Culasi</i>	32	-	710	-	2,092	-
<i>Laua-an</i>	6	-	66	-	192	-
<i>Libertad</i>	16	-	183	-	519	-
<i>Pandan</i>	43	-	438	-	1,425	-
<i>Patnongon</i>	60	-	1,867	-	6,488	-
<i>Sebaste</i>	5	-	202	-	687	-
<i>Tibiao</i>	31	-	476	-	2,008	-
Capiz	545	1	10,907	2	39,509	10
<i>Cuartero</i>	8	-	65	-	234	-
<i>Dao</i>	18	-	309	-	1,061	-
<i>Dumalag</i>	8	-	368	-	1,085	-
<i>Dumarao</i>	32	-	448	-	1,448	-
<i>Ivisan</i>	12	1	181	2	718	10
<i>Jamindan</i>	8	-	197	-	810	-
<i>Ma-ayon</i>	121	-	984	-	3,608	-
<i>Mambusao</i>	25	-	360	-	1,326	-
<i>Panay</i>	72	-	1,601	-	5,658	-
<i>Panitan</i>	51	-	1,496	-	5,984	-
<i>Pilar</i>	31	-	732	-	2,452	-
<i>Pontevedra</i>	41	-	1,399	-	4,716	-
<i>President Roxas</i>	11	-	629	-	2,442	-
<i>Roxas City (capital)</i>	66	-	1,363	-	5,190	-
<i>Sapi-an</i>	1	-	10	-	33	-
<i>Sigma</i>	14	-	283	-	966	-
<i>Tapaz</i>	26	-	482	-	1,778	-
Guimaras	8	-	95	-	211	-
<i>Buenavista</i>	6	-	47	-	116	-
<i>San Lorenzo</i>	1	-	1	-	1	-
<i>Jordan (capital)</i>	1	-	47	-	94	-
Iloilo	679	-	16,820	-	64,044	-
<i>Ajuy</i>	55	-	1,135	-	3,559	-
<i>Alimodian</i>	1	-	7	-	42	-
<i>Badianan</i>	1	-	1	-	5	-
<i>Balasan</i>	12	-	266	-	962	-
<i>Banate</i>	23	-	237	-	897	-
<i>Barotac Nuevo</i>	14	-	382	-	1,622	-
<i>Barotac Viejo</i>	14	-	320	-	1,324	-
<i>Batad</i>	18	-	1,366	-	4,818	-
<i>Bingawan</i>	1	-	4	-	11	-
<i>Cabatuan</i>	1	-	1	-	5	-
<i>Concepcion</i>	19	-	375	-	1,325	-
<i>Dingle</i>	20	-	919	-	3,879	-
<i>Dueñas</i>	7	-	92	-	372	-
<i>Dumangas</i>	13	-	282	-	1,012	-
<i>Estancia</i>	6	-	252	-	722	-
<i>Guimbal</i>	11	-	59	-	237	-
<i>Igbaras</i>	4	-	5	-	13	-

REGION / PROVINCE / MUNICIPALITY	NUMBER OF EVACUATION CENTERS (ECs)		NUMBER OF DISPLACED INSIDE ECs			
	CUM	NOW	Families		Persons	
			CUM	NOW	CUM	NOW
Iloilo City (capital)	47	-	1,373	-	5,935	-
Janiuay	19	-	579	-	2,996	-
Lambunao	3	-	36	-	127	-
Leganes	12	-	208	-	1,039	-
Lemery	22	-	227	-	798	-
Leon	5	-	26	-	108	-
Miagao	36	-	89	-	376	-
Mina	11	-	186	-	635	-
New Lucena	6	-	20	-	95	-
Oton	19	-	292	-	1,185	-
City of Passi	26	-	1,210	-	3,316	-
Pavia	10	-	283	-	1,050	-
Pototan	31	-	1,593	-	6,093	-
San Dionisio	26	-	1,378	-	5,547	-
San Enrique	20	-	275	-	1,077	-
San Joaquin	5	-	53	-	211	-
San Miguel	12	-	193	-	700	-
San Rafael	3	-	9	-	27	-
Santa Barbara	36	-	463	-	1,452	-
Sara	82	-	2,000	-	7,851	-
Tigbauan	17	-	552	-	2,321	-
Tubungan	7	-	14	-	72	-
Zarraga	4	-	58	-	228	-
Negros Occidental	264	-	5,500	-	21,005	-
Bacolod City (capital)	19	-	634	-	2,543	-
Bago City	17	-	244	-	854	-
Binalbagan	3	-	106	-	458	-
Cadiz City	3	-	21	-	110	-
Calatrava	1	-	1	-	10	-
Candoni	4	-	90	-	339	-
Cauayan	14	-	835	-	3,212	-
Enrique B. Magalona (Saravia)	1	-	21	-	53	-
City of Himamaylan	7	-	147	-	499	-
Hinigaran	76	-	76	-	294	-
Hinoba-an (Asia)	17	-	740	-	2,706	-
Ilog	12	-	91	-	303	-
Isabela	2	-	42	-	147	-
City of Kabankalan	2	-	338	-	1,442	-
La Carlota City	4	-	12	-	48	-
La Castellana	1	-	2	-	9	-
Manapla	1	-	8	-	20	-
Moises Padilla (Magallon)	1	-	8	-	38	-
Pontevedra	5	-	95	-	350	-
Pulupandan	1	-	215	-	767	-
Sagay City	1	-	2	-	8	-
Salvador Benedicto	1	-	6	-	24	-
San Carlos City	9	-	931	-	3,651	-
San Enrique	29	-	41	-	163	-
Silay City	16	-	200	-	713	-
City of Sipalay	4	-	457	-	1,667	-
City of Talisay	4	-	33	-	153	-
Toboso	2	-	51	-	221	-
Valladolid	5	-	50	-	192	-
City of Victorias	2	-	3	-	11	-
REGION VII	119	2	2,419	38	9,162	179

REGION / PROVINCE / MUNICIPALITY	NUMBER OF EVACUATION CENTERS (ECs)		NUMBER OF DISPLACED INSIDE ECs			
	CUM	NOW	Families		Persons	
			CUM	NOW	CUM	NOW
Bohol	14	-	141	-	514	-
<i>Anda</i>	1	-	2	-	6	-
<i>Baclayon</i>	1	-	1	-	4	-
<i>Candijay</i>	8	-	52	-	174	-
<i>Catigbian</i>	1	-	2	-	8	-
<i>Clarin</i>	1	-	33	-	96	-
<i>Duero</i>	1	-	14	-	53	-
<i>Guindulman</i>	1	-	37	-	173	-
Cebu	77	2	1,175	38	4,312	179
<i>Asturias</i>	3	-	8	-	25	-
<i>Balamban</i>	1	-	39	-	166	-
<i>Bantayan</i>	1	-	25	-	87	-
<i>Barili</i>	2	-	9	-	47	-
<i>Borbon</i>	1	-	1	-	3	-
<i>Cebu City (capital)</i>	4	1	102	18	435	90
<i>Compostela</i>	2	-	14	-	62	-
<i>Consolacion</i>	1	1	59	20	234	89
<i>Cordova</i>	1	-	10	-	20	-
<i>Daanbantayan</i>	1	-	20	-	65	-
<i>Lapu-Lapu City (Opon)</i>	5	-	22	-	95	-
<i>Liloan</i>	6	-	12	-	55	-
<i>Mandaue City</i>	9	-	321	-	1,251	-
<i>Medellin</i>	4	-	8	-	17	-
<i>Minglanilla</i>	1	-	1	-	7	-
<i>City of Naga</i>	3	-	24	-	101	-
<i>Poro</i>	1	-	29	-	87	-
<i>San Francisco</i>	4	-	38	-	109	-
<i>San Remigio</i>	3	-	18	-	60	-
<i>Santander</i>	1	-	4	-	21	-
<i>Sibonga</i>	1	-	7	-	30	-
<i>Sogod</i>	5	-	63	-	230	-
<i>Tabogon</i>	2	-	13	-	52	-
<i>Tabuelan</i>	2	-	8	-	24	-
<i>City of Talisay</i>	2	-	81	-	348	-
<i>Toledo City</i>	2	-	13	-	44	-
<i>Tuburan</i>	6	-	156	-	428	-
<i>Tudela</i>	3	-	70	-	209	-
Negros Oriental	28	-	1,103	-	4,336	-
<i>Ayungon</i>	3	-	20	-	92	-
<i>Bais City</i>	3	-	66	-	252	-
<i>Basay</i>	1	-	28	-	59	-
<i>City of Bayawan (Tulong)</i>	3	-	170	-	606	-
<i>Canlaon City</i>	1	-	6	-	21	-
<i>City of Guihulngan</i>	6	-	294	-	1,179	-
<i>La Libertad</i>	2	-	16	-	52	-
<i>Santa Catalina</i>	5	-	76	-	302	-
<i>Siaton</i>	4	-	427	-	1,773	-
REGION VIII	385	-	16,466	-	59,511	-
Biliran	22	-	404	-	1,409	-
<i>Almeria</i>	1	-	94	-	253	-
<i>Kawayan</i>	1	-	26	-	130	-
<i>Naval (capital)</i>	13	-	204	-	752	-
<i>Biliran</i>	1	-	2	-	10	-
<i>Maripipi</i>	6	-	78	-	264	-
Eastern Samar	35	-	1,590	-	5,203	-
<i>Jipapad</i>	3	-	65	-	158	-

REGION / PROVINCE / MUNICIPALITY	NUMBER OF EVACUATION CENTERS (ECs)		NUMBER OF DISPLACED INSIDE ECs			
	CUM	NOW	Families		Persons	
			CUM	NOW	CUM	NOW
<i>Balangiga</i>	1	-	212	-	623	-
<i>Giporlos</i>	1	-	207	-	725	-
<i>Lawaan</i>	13	-	1,014	-	3,237	-
<i>Salcedo</i>	17	-	92	-	460	-
Leyte	155	-	7,219	-	27,032	-
<i>Alangalang</i>	1	-	5	-	10	-
<i>Santa Fe</i>	2	-	4	-	16	-
<i>Capoocan</i>	6	-	44	-	183	-
<i>Dulag</i>	1	-	3	-	11	-
<i>Calubian</i>	2	-	47	-	175	-
<i>San Isidro</i>	1	-	3	-	8	-
<i>Tabango</i>	1	-	16	-	58	-
<i>Albuera</i>	12	-	587	-	1,893	-
<i>Kananga</i>	1	-	3	-	16	-
<i>Matag-ob</i>	1	-	187	-	568	-
<i>Merida</i>	1	-	5	-	20	-
<i>Ormoc City</i>	32	-	573	-	2,007	-
<i>Palompon</i>	1	-	21	-	75	-
<i>Abuyog</i>	2	-	48	-	152	-
<i>Bato</i>	5	-	1,057	-	4,228	-
<i>City of Baybay</i>	9	-	514	-	2,537	-
<i>Hilongos</i>	48	-	3,340	-	12,487	-
<i>Hindang</i>	9	-	285	-	1,080	-
<i>Inopacan</i>	14	-	364	-	1,153	-
<i>Mahaplag</i>	5	-	97	-	298	-
<i>Matalom</i>	1	-	16	-	57	-
Northern Samar	48	-	3,456	-	13,874	-
<i>Allen</i>	1	-	44	-	309	-
<i>Biri</i>	1	-	72	-	261	-
<i>Bobon</i>	1	-	33	-	121	-
<i>Capul</i>	1	-	58	-	210	-
<i>Catarman (capital)</i>	3	-	104	-	476	-
<i>Lavezares</i>	1	-	63	-	263	-
<i>Lope de Vega</i>	11	-	539	-	2,238	-
<i>Mondragon</i>	1	-	10	-	46	-
<i>Rosario</i>	1	-	613	-	2,284	-
<i>San Antonio</i>	1	-	26	-	104	-
<i>San Isidro</i>	1	-	100	-	417	-
<i>San Jose</i>	1	-	55	-	214	-
<i>San Vicente</i>	1	-	3	-	31	-
<i>Victoria</i>	1	-	213	-	739	-
<i>Catubig</i>	1	-	123	-	399	-
<i>Gamay</i>	1	-	109	-	230	-
<i>Laoang</i>	15	-	509	-	2,056	-
<i>Lapinig</i>	1	-	274	-	1,270	-
<i>Mapanas</i>	1	-	9	-	50	-
<i>Palapag</i>	1	-	33	-	146	-
<i>Pambujan</i>	1	-	373	-	1,638	-
<i>San Roque</i>	1	-	93	-	372	-
Western Samar	55	-	823	-	3,068	-
<i>Almagro</i>	1	-	96	-	292	-
<i>Calbayog City</i>	3	-	107	-	403	-
<i>Gandara</i>	1	-	2	-	10	-
<i>Matuguinao</i>	3	-	24	-	102	-
<i>Pagsanghan</i>	1	-	17	-	58	-
<i>San Jorge</i>	3	-	27	-	78	-

REGION / PROVINCE / MUNICIPALITY	NUMBER OF EVACUATION CENTERS (ECs)		NUMBER OF DISPLACED			
	CUM	NOW	INSIDE ECs		CUM	NOW
			Families	Persons		
	CUM	NOW	CUM	NOW	CUM	NOW
<i>Santa Margarita</i>	4	-	57	-	282	-
<i>Tagapul-an</i>	6	-	264	-	999	-
<i>Tarangnan</i>	2	-	18	-	60	-
<i>City of Catbalogan (capital)</i>	17	-	92	-	360	-
<i>Jiabong</i>	2	-	19	-	64	-
<i>Motiong</i>	3	-	39	-	147	-
<i>Paranas (Wright)</i>	2	-	6	-	20	-
<i>Pinabacdao</i>	3	-	32	-	101	-
<i>San Jose de Buan</i>	2	-	18	-	65	-
<i>Santa Rita</i>	2	-	5	-	27	-
Southern Leyte	70	-	2,974	-	8,925	-
<i>Bontoc</i>	14	-	160	-	575	-
<i>Limasawa</i>	1	-	67	-	181	-
<i>City of Maasin (capital)</i>	1	-	1,787	-	4,772	-
<i>Macrohon</i>	11	-	107	-	433	-
<i>Malitbog</i>	1	-	220	-	684	-
<i>Padre Burgos</i>	5	-	61	-	285	-
<i>Tomas Oppus</i>	7	-	23	-	62	-
<i>Anahawan</i>	1	-	4	-	8	-
<i>Hinundayan</i>	1	-	21	-	111	-
<i>Libagon</i>	1	-	33	-	171	-
<i>Liloan</i>	7	-	56	-	192	-
<i>Saint Bernard</i>	7	-	288	-	897	-
<i>San Francisco</i>	1	-	2	-	8	-
<i>San Juan (Cabalian)</i>	2	-	54	-	236	-
<i>San Ricardo</i>	2	-	20	-	57	-
<i>Sogod</i>	8	-	71	-	253	-
REGION IX	30	-	5,602	-	27,890	-
Zamboanga del Norte	3	-	921	-	4,638	-
<i>Pres. Manuel A. Roxas</i>	1	-	97	-	485	-
<i>Sibuco</i>	1	-	800	-	4,000	-
<i>Siocon</i>	1	-	24	-	153	-
Zamboanga del Sur	26	-	4,302	-	21,357	-
<i>Pitogo</i>	1	-	9	-	35	-
<i>Zamboanga City</i>	25	-	4,293	-	21,322	-
Basilan (Isabela City)	1	-	379	-	1,895	-
<i>City of Isabela (capital)</i>	1	-	379	-	1,895	-
REGION X	33	-	862	-	3,873	-
Lanao del Norte	20	-	263	-	1,233	-
<i>Iligan City</i>	7	-	192	-	896	-
<i>Kapatagan</i>	1	-	1	-	3	-
<i>Sultan Naga Dimaporo (Karomatan)</i>	12	-	70	-	334	-
Misamis Oriental	13	-	599	-	2,640	-
<i>Cagayan De Oro City (capital)</i>	3	-	76	-	311	-
<i>Salay</i>	1	-	19	-	106	-
<i>Jasaan</i>	6	-	307	-	1,435	-
<i>Tagoloan</i>	3	-	197	-	788	-
REGION XI	1	-	74	-	289	-
Davao del Norte	1	-	74	-	289	-
<i>Island Garden City of Samal</i>	1	-	74	-	289	-
REGION XII	63	-	3,946	-	17,825	-
North Cotabato	33	-	2,025	-	9,868	-
<i>Libungan</i>	6	-	235	-	1,175	-
<i>Midsayap</i>	6	-	147	-	478	-
<i>Pigkawayan</i>	21	-	1,643	-	8,215	-

REGION / PROVINCE / MUNICIPALITY	NUMBER OF EVACUATION CENTERS (ECs)		NUMBER OF DISPLACED			
	CUM	NOW	INSIDE ECs			
			Families		Persons	
			CUM	NOW	CUM	NOW
Sarangani	4	-	90	-	450	-
<i>Kiamba</i>	3	-	71	-	355	-
<i>Alabel (capital)</i>	1	-	19	-	95	-
South Cotabato	2	-	97	-	367	-
<i>General Santos City (Dadiangas)</i>	2	-	97	-	367	-
Sultan Kudarat	24	-	1,734	-	7,140	-
<i>Kalamansig</i>	13	-	939	-	4,695	-
<i>Lebak</i>	5	-	256	-	1,157	-
<i>Palimbang</i>	5	-	390	-	828	-
<i>Sen. Ninoy Aquino</i>	1	-	149	-	460	-
CARAGA	56	-	1,318	-	4,616	-
Agusan del Norte	6	-	150	-	619	-
<i>Butuan City (capital)</i>	5	-	83	-	329	-
<i>City of Cabadbaran</i>	1	-	67	-	290	-
Dinagat Island	30	-	629	-	1,896	-
<i>Basilisa (Rizal)</i>	5	-	41	-	152	-
<i>Cagdianao</i>	1	-	2	-	8	-
<i>Libjo (Albor)</i>	9	-	141	-	542	-
<i>San Jose (capital)</i>	14	-	436	-	1,161	-
<i>Tubajon</i>	1	-	9	-	33	-
Surigao del Norte	20	-	539	-	2,101	-
<i>Bacuag</i>	7	-	140	-	515	-
<i>Claver</i>	1	-	17	-	52	-
<i>Del Carmen</i>	1	-	20	-	81	-
<i>Mainit</i>	3	-	7	-	24	-
<i>Malimono</i>	2	-	50	-	194	-
<i>Placer</i>	2	-	135	-	428	-
<i>Surigao City (capital)</i>	4	-	170	-	807	-
CAR	20	-	181	-	661	-
Abra	2	-	2	-	6	-
<i>Daguioman</i>	2	-	2	-	6	-
Apayao	3	-	13	-	47	-
<i>Conner</i>	1	-	7	-	28	-
<i>Pudtol</i>	2	-	6	-	19	-
Benguet	1	-	5	-	13	-
<i>Kibungan</i>	1	-	5	-	13	-
Ifugao	5	-	18	-	51	-
<i>Aguinaldo</i>	1	-	11	-	24	-
<i>Asipulo</i>	2	-	2	-	10	-
<i>Lamut</i>	1	-	1	-	3	-
<i>Tinoc</i>	1	-	4	-	14	-
Kalinga	4	-	40	-	181	-
<i>Balbalan</i>	2	-	7	-	32	-
<i>Lubuagan</i>	1	-	25	-	125	-
<i>City of Tabuk (capital)</i>	1	-	8	-	24	-
Mountain Province	5	-	103	-	363	-
<i>Barlig</i>	1	-	10	-	31	-
<i>Paracelis</i>	1	-	67	-	224	-
<i>Besao</i>	3	-	26	-	108	-
BARMM	65	9	10,927	503	54,545	2,515
Maguindanao	63	9	10,615	503	53,075	2,515
<i>Ampatuan</i>	1	-	517	-	2,585	-
<i>Datu Abdullah Sangki</i>	1	-	53	-	265	-
<i>Datu Anggal Midtimbang</i>	3	-	180	-	900	-
<i>Datu Blah T. Sinsuat</i>	13	4	935	68	4,675	340

REGION / PROVINCE / MUNICIPALITY	NUMBER OF EVACUATION CENTERS (ECs)		NUMBER OF DISPLACED				
			INSIDE ECs				
	CUM	NOW	Families		Persons		
				CUM	NOW	CUM	NOW
<i>Datu Hoffer Ampatuan</i>	1	-	5	-	25	-	
<i>Datu Odin Sinsuat (Dinaig) (capital)</i>	9	4	825	388	4,125	1,940	
<i>Datu Piang</i>	5	-	702	-	3,510	-	
<i>Northern Kabuntalan</i>	3	-	154	-	770	-	
<i>Parang</i>	16	-	658	-	3,290	-	
<i>Sultan Kudarat (Nuling)</i>	1	-	3,750	-	18,750	-	
<i>Sultan Mastura</i>	1	-	280	-	1,400	-	
<i>Upi</i>	9	1	2,556	47	12,780	235	
Sulu	1	-	278	-	1,390	-	
<i>Maimbung</i>	1	-	278	-	1,390	-	
<i>Cotabato City</i>	1	-	34	-	80	-	

Note: This version reflects the actual number of displaced families and persons inside ECs in Regions VI, VIII, and IX after data validation on 08 March 2023, 4PM. Hence, changes in figures are based on the ongoing assessment and validation being conducted.

* The LGUs of Calumpit, Bulacan and Tuao, Cagayan shall provide the needs of the families/persons still staying in ECs.

** The needs of the remaining IDPs in ECs in CALABARZON shall be managed by the LGUs.

*** The LGU of Ivisan, Capiz assumes the responsibility in providing the needs of the remaining IDPs in the EC until they find permanent housing.

Source: DSWD FOs

b. Outside Evacuation Center

There are **111 families** or **501 persons** temporarily staying with their relatives or friends in **Regions CAR, I, II, and BARMM** (see Table 3).

Table 3. Number of Displaced Families / Persons Outside Evacuation Center

REGION / PROVINCE / MUNICIPALITY	NUMBER OF DISPLACED			
	OUTSIDE ECs			
	Families		Persons	
	CUM	NOW	CUM	NOW
GRAND TOTAL	489,477	111	2,084,092	501
REGION I	635	2	2,360	3
Ilocos Sur	75	-	290	-
<i>Cabugao</i>	1	-	3	-
<i>Narvacan</i>	38	-	153	-
<i>Santa Cruz</i>	36	-	134	-
La Union	436	-	1,586	-
<i>Bauang</i>	251	-	845	-
<i>Caba</i>	129	-	501	-
<i>Pugo</i>	15	-	62	-
<i>Rosario</i>	20	-	91	-
<i>CITY OF SAN FERNANDO (Capital)</i>	3	-	13	-
<i>Santo Tomas</i>	18	-	74	-
Pangasinan	124	2	484	3
<i>Bani</i>	43	-	163	-
<i>Binmaley</i>	4	-	19	-
<i>Infanta</i>	1	-	3	-
<i>Labrador</i>	55	-	225	-
<i>LINGAYEN (Capital)</i>	11	-	49	-
<i>Mabini</i>	1	-	4	-
<i>San Fabian</i>	3	-	9	-
<i>Sison</i>	5	1	10	1
<i>CITY OF URDANETA</i>	1	1	2	2
REGION II	20,667	24	72,961	92
Cagayan	2,419	24	8,045	92
<i>Alcala</i>	288	-	894	-

REGION / PROVINCE / MUNICIPALITY	NUMBER OF DISPLACED			
	OUTSIDE ECs			
	Families		Persons	
	CUM	NOW	CUM	NOW
<i>Amulung</i>	1,155	-	3,749	-
<i>Aparri</i>	13	-	29	-
<i>Baggao</i>	134	-	484	-
<i>Ballesteros</i>	61	-	207	-
<i>Camalaniugan</i>	43	-	164	-
<i>Gattaran</i>	174	-	587	-
<i>Gonzaga</i>	46	-	204	-
<i>Iguig</i>	53	-	195	-
<i>Lal-lo</i>	86	-	315	-
<i>Lasam</i>	58	-	225	-
<i>Pamplona</i>	1	-	6	-
<i>Piat</i>	2	-	5	-
<i>Santa Ana</i>	43	-	158	-
<i>Santa Praxedes</i>	10	-	25	-
<i>Santa Teresita</i>	3	-	24	-
<i>Santo Niño (Faire)</i>	82	-	249	-
<i>Solana</i>	42	-	127	-
<i>Tuao</i>	24	24	92	92
<i>Tuguegarao City (capital)</i>	101	-	306	-
Isabela	17,754	-	63,086	-
<i>Alicia</i>	1,737	-	5,456	-
<i>Aurora</i>	87	-	317	-
<i>Benito Soliven</i>	12	-	28	-
<i>Burgos</i>	9	-	35	-
<i>Cabagan</i>	818	-	4,090	-
<i>City of Cauayan</i>	3,120	-	9,776	-
<i>Cordon</i>	1,036	-	3,554	-
<i>Delfin Albano (Magsaysay)</i>	379	-	1,014	-
<i>Echague</i>	14	-	54	-
<i>Gamu</i>	43	-	147	-
<i>Ilagan (capital)</i>	1,185	-	4,310	-
<i>Jones</i>	12	-	42	-
<i>Luna</i>	31	-	103	-
<i>Naguilian</i>	190	-	561	-
<i>Palanan</i>	18	-	148	-
<i>Quirino</i>	5	-	5	-
<i>Ramon</i>	27	-	110	-
<i>Reina Mercedes</i>	39	-	148	-
<i>Roxas</i>	1,070	-	3,862	-
<i>San Agustin</i>	19	-	61	-
<i>San Guillermo</i>	1	-	4	-
<i>San Isidro</i>	10	-	33	-
<i>San Manuel</i>	18	-	58	-
<i>San Mariano</i>	2	-	12	-
<i>San Mateo</i>	1,349	-	5,194	-
<i>San Pablo</i>	1,679	-	5,840	-
<i>Santa Maria</i>	1,865	-	7,500	-
<i>City of Santiago</i>	2,341	-	8,915	-
<i>Santo Tomas</i>	621	-	1,669	-
<i>Tumauini</i>	17	-	40	-
Nueva Vizcaya	294	-	1,084	-
<i>Alfonso Castaneda</i>	5	-	18	-
<i>Ambaguio</i>	7	-	19	-
<i>Aritao</i>	24	-	92	-
<i>Bagabag</i>	160	-	565	-
<i>Bambang</i>	27	-	103	-

REGION / PROVINCE / MUNICIPALITY	NUMBER OF DISPLACED			
	OUTSIDE ECs			
	Families		Persons	
	CUM	NOW	CUM	NOW
<i>Bayombong (capital)</i>	30	-	126	-
<i>Diadi</i>	13	-	58	-
<i>Kasibu</i>	2	-	9	-
<i>Quezon</i>	2	-	7	-
<i>Santa Fe</i>	14	-	61	-
<i>Solano</i>	7	-	7	-
<i>Villaverde</i>	3	-	19	-
Quirino	200	-	746	-
<i>Aglipay</i>	60	-	236	-
<i>Cabarroguis (capital)</i>	81	-	288	-
<i>Diffun</i>	26	-	87	-
<i>Maddela</i>	12	-	53	-
<i>Nagtipunan</i>	12	-	44	-
<i>Saguday</i>	9	-	38	-
REGION III	3,839	-	13,772	-
Aurora	1,305	-	3,885	-
<i>Casiguran</i>	2	-	5	-
<i>Dilasag</i>	715	-	1,953	-
<i>Dingalan</i>	473	-	1,665	-
<i>Dipaculao</i>	15	-	57	-
<i>Maria Aurora</i>	7	-	14	-
<i>San Luis</i>	93	-	191	-
Bataan	588	-	2,723	-
<i>Samal</i>	588	-	2,723	-
Bulacan	6	-	13	-
<i>Bustos</i>	6	-	13	-
Pampanga	1,930	-	7,118	-
<i>Angeles City</i>	3	-	18	-
<i>Bacolor</i>	282	-	1,645	-
<i>Lubao</i>	1,171	-	3,587	-
<i>Masantol</i>	474	-	1,868	-
Zambales	10	-	33	-
<i>San Antonio</i>	4	-	17	-
<i>San Felipe</i>	6	-	16	-
CALABARZON	171,057	-	711,109	-
Batangas	13,524	-	59,123	-
<i>Agoncillo</i>	153	-	733	-
<i>Alitagtag</i>	12	-	56	-
<i>Balayan</i>	113	-	565	-
<i>Balete</i>	31	-	142	-
<i>Batangas City (capital)</i>	293	-	1,141	-
<i>Bauan</i>	222	-	997	-
<i>Calaca</i>	37	-	131	-
<i>Calatagan</i>	4	-	15	-
<i>Cuenca</i>	20	-	92	-
<i>Ibaan</i>	217	-	802	-
<i>Laurel</i>	95	-	436	-
<i>Lemery</i>	924	-	2,723	-
<i>Lian</i>	1,717	-	6,797	-
<i>Lipa City</i>	2,269	-	11,253	-
<i>Lobo</i>	290	-	1,242	-
<i>Malvar</i>	184	-	668	-
<i>Mataas Na Kahoy</i>	91	-	458	-
<i>Nasugbu</i>	118	-	566	-
<i>Padre Garcia</i>	1	-	5	-
<i>Rosario</i>	142	-	656	-

REGION / PROVINCE / MUNICIPALITY	NUMBER OF DISPLACED			
	OUTSIDE ECs			
	Families		Persons	
	CUM	NOW	CUM	NOW
San Jose	8	-	27	-
San Juan	5,779	-	26,124	-
San Luis	97	-	433	-
San Nicolas	19	-	88	-
San Pascual	9	-	30	-
Santa Teresita	14	-	70	-
Santo Tomas	168	-	847	-
Taal	117	-	527	-
Talisay	32	-	162	-
City of Tanauan	134	-	649	-
Taysan	66	-	246	-
Tingloy	148	-	442	-
Cavite	113,785	-	478,079	-
Alfonso	33	-	165	-
Amadeo	81	-	314	-
Bacoor	97,137	-	411,627	-
Carmona	221	-	770	-
Cavite City	49	-	203	-
Gen. Mariano Alvarez	10	-	47	-
General Emilio Aguinaldo	2	-	12	-
General Trias	7,777	-	28,067	-
Imus	3,579	-	15,320	-
Magallanes	1	-	4	-
Mendez (MENDEZ-NUÑEZ)	16	-	60	-
Novelata	3,453	-	15,369	-
Rosario	819	-	3,549	-
Silang	136	-	636	-
Tagaytay City	16	-	57	-
Tanza	177	-	762	-
Ternate	274	-	1,098	-
Trece Martires City (capital)	4	-	19	-
Laguna	24,539	-	100,298	-
Alaminos	164	-	475	-
Bay	731	-	2,779	-
Biñan	1,805	-	7,937	-
Cabuyao	151	-	615	-
City of Calamba	202	-	850	-
Calauan	4,894	-	18,596	-
Cavinti	79	-	315	-
Liliw	85	-	291	-
Los Baños	7	-	31	-
Luisiana	30	-	122	-
Lumban	121	-	469	-
Mabitac	448	-	1,683	-
Magdalena	183	-	569	-
Majayjay	15	-	57	-
Nagcarlan	195	-	688	-
Paete	3	-	11	-
Pagsanjan	221	-	912	-
Pakil	23	-	65	-
Pila	8	-	25	-
Rizal	62	-	233	-
San Pablo City	40	-	174	-
San Pedro	13,103	-	54,210	-
Santa Cruz (capital)	1,620	-	7,988	-
Santa Maria	273	-	914	-

REGION / PROVINCE / MUNICIPALITY	NUMBER OF DISPLACED			
	OUTSIDE ECs			
	Families		Persons	
	CUM	NOW	CUM	NOW
<i>Siniloan</i>	76	-	289	-
Quezon	18,767	-	71,614	-
<i>Agdangan</i>	560	-	2,265	-
<i>Alabat</i>	148	-	389	-
<i>Atimonan</i>	274	-	1,025	-
<i>Buenavista</i>	755	-	2,975	-
<i>Burdeos</i>	476	-	1,758	-
<i>Calauag</i>	770	-	3,318	-
<i>Candelaria</i>	9	-	38	-
<i>Catanauan</i>	883	-	4,244	-
<i>Dolores</i>	130	-	543	-
<i>General Nakar</i>	161	-	603	-
<i>Guinayangan</i>	435	-	2,145	-
<i>Gumaca</i>	843	-	2,697	-
<i>Infanta</i>	75	-	287	-
<i>Jomalig</i>	292	-	1,025	-
<i>Lopez</i>	560	-	2,373	-
<i>Lucena City (capital)</i>	185	-	584	-
<i>Macalelon</i>	343	-	1,261	-
<i>Mulanay</i>	2,852	-	11,350	-
<i>Padre Burgos</i>	1,636	-	5,443	-
<i>Pagbilao</i>	383	-	1,443	-
<i>Panukulan</i>	1,015	-	3,506	-
<i>Patnanungan</i>	72	-	282	-
<i>Perez</i>	143	-	557	-
<i>Pitogo</i>	1,382	-	4,355	-
<i>Plaridel</i>	593	-	2,336	-
<i>Polillo</i>	676	-	2,445	-
<i>Quezon</i>	87	-	253	-
<i>Real</i>	264	-	891	-
<i>Sampaloc</i>	44	-	115	-
<i>San Andres</i>	2	-	8	-
<i>San Antonio</i>	369	-	1,329	-
<i>San Francisco (Aurora)</i>	251	-	877	-
<i>San Narciso</i>	18	-	90	-
<i>Sariaya</i>	203	-	762	-
<i>Tagkawayan</i>	642	-	3,057	-
<i>City of Tayabas</i>	364	-	1,838	-
<i>Tiaong</i>	571	-	2,194	-
<i>Unisan</i>	301	-	953	-
Rizal	442	-	1,995	-
<i>City of Antipolo</i>	48	-	197	-
<i>Baras</i>	44	-	141	-
<i>Binangonan</i>	36	-	174	-
<i>Cardona</i>	34	-	113	-
<i>Morong</i>	15	-	54	-
<i>Rodriguez (Montalban)</i>	263	-	1,305	-
<i>Teresa</i>	2	-	11	-
MIMAROPA	9,442	-	32,329	-
Marinduque	6,705	-	22,030	-
<i>Boac (capital)</i>	3,939	-	12,792	-
<i>Buenavista</i>	982	-	3,668	-
<i>Gasan</i>	324	-	996	-
<i>Mogpog</i>	206	-	680	-
<i>Santa Cruz</i>	5	-	13	-
<i>Torrijos</i>	1,249	-	3,881	-

REGION / PROVINCE / MUNICIPALITY	NUMBER OF DISPLACED			
	OUTSIDE ECs			
	Families		Persons	
	CUM	NOW	CUM	NOW
Occidental Mindoro	899	-	3,184	-
<i>Abra de Ilog</i>	23	-	95	-
<i>Looc</i>	104	-	344	-
<i>Lubang</i>	258	-	754	-
<i>Magsaysay</i>	25	-	98	-
<i>Mamburao (capital)</i>	12	-	62	-
<i>Paluan</i>	203	-	920	-
<i>Rizal</i>	47	-	167	-
<i>Sablayan</i>	208	-	651	-
<i>San Jose</i>	19	-	93	-
Oriental Mindoro	922	-	3,652	-
<i>Baco</i>	196	-	869	-
<i>Bulalacao (San Pedro)</i>	93	-	390	-
<i>City of Calapan (capital)</i>	61	-	184	-
<i>Gloria</i>	28	-	109	-
<i>Naujan</i>	171	-	631	-
<i>Pinamalayan</i>	240	-	974	-
<i>Pola</i>	21	-	87	-
<i>Puerto Galera</i>	99	-	369	-
<i>Socorro</i>	13	-	39	-
Palawan	294	-	1,162	-
<i>Agutaya</i>	6	-	12	-
<i>Araceli</i>	4	-	10	-
<i>Coron</i>	214	-	851	-
<i>Roxas</i>	1	-	3	-
<i>San Vicente</i>	69	-	286	-
Romblon	622	-	2,301	-
<i>Banton</i>	387	-	1,189	-
<i>Calatrava</i>	4	-	10	-
<i>Ferrol</i>	5	-	25	-
<i>Odiangan</i>	33	-	104	-
<i>Romblon (capital)</i>	53	-	273	-
<i>San Agustin</i>	65	-	325	-
<i>San Andres</i>	70	-	350	-
<i>San Fernando</i>	5	-	25	-
REGION V	32,216	-	123,976	-
Albay	14,120	-	53,558	-
<i>Bacacay</i>	533	-	1,966	-
<i>Camalig</i>	617	-	2,348	-
<i>Daraga (Locsin)</i>	216	-	730	-
<i>Guinobatan</i>	513	-	1,739	-
<i>Jovellar</i>	275	-	937	-
<i>Legazpi City (capital)</i>	2,783	-	10,883	-
<i>Libon</i>	969	-	3,797	-
<i>City of Ligao</i>	19	-	95	-
<i>Malilipot</i>	1,796	-	6,862	-
<i>Malinao</i>	2,325	-	8,422	-
<i>Manito</i>	288	-	1,058	-
<i>Oas</i>	267	-	923	-
<i>Pio Duran</i>	37	-	124	-
<i>Polangui</i>	813	-	2,520	-
<i>Rapu-Rapu</i>	785	-	3,382	-
<i>Santo Domingo (Libog)</i>	56	-	216	-
<i>City of Tabaco</i>	1,088	-	4,631	-
<i>Tiwi</i>	740	-	2,925	-
Camarines Norte	1,836	-	6,709	-

REGION / PROVINCE / MUNICIPALITY	NUMBER OF DISPLACED			
	OUTSIDE ECs			
	Families		Persons	
	CUM	NOW	CUM	NOW
<i>Basud</i>	259	-	1,006	-
<i>Capalonga</i>	9	-	41	-
<i>Daet (capital)</i>	39	-	154	-
<i>Jose Panganiban</i>	42	-	130	-
<i>Labo</i>	796	-	2,820	-
<i>Mercedes</i>	217	-	860	-
<i>Paracale</i>	90	-	376	-
<i>San Vicente</i>	75	-	198	-
<i>Santa Elena</i>	176	-	685	-
<i>Talisay</i>	5	-	19	-
<i>Vinzons</i>	128	-	420	-
Camarines Sur	10,143	-	41,425	-
<i>Baao</i>	1,624	-	6,643	-
<i>Balatan</i>	8	-	44	-
<i>Bombon</i>	60	-	197	-
<i>Buhi</i>	535	-	2,050	-
<i>Bula</i>	287	-	1,126	-
<i>Cabusao</i>	49	-	163	-
<i>Calabanga</i>	157	-	546	-
<i>Caramoan</i>	1,173	-	5,163	-
<i>Gainza</i>	9	-	22	-
<i>Garchitorea</i>	399	-	1,867	-
<i>Goa</i>	64	-	281	-
<i>Iriga City</i>	1,698	-	6,931	-
<i>Lagonoy</i>	92	-	339	-
<i>Libmanan</i>	182	-	654	-
<i>Lupi</i>	464	-	1,673	-
<i>Minalabac</i>	1,353	-	5,342	-
<i>Naga City</i>	24	-	124	-
<i>Ocampo</i>	221	-	904	-
<i>Pamplona</i>	198	-	877	-
<i>Pili (capital)</i>	36	-	154	-
<i>Presentacion (Parubcan)</i>	715	-	2,945	-
<i>San fernando</i>	196	-	839	-
<i>San Jose</i>	16	-	76	-
<i>Sipocot</i>	41	-	181	-
<i>Siruma</i>	459	-	1,931	-
<i>Tigaon</i>	83	-	353	-
Catanduanes	4,395	-	16,346	-
<i>Baras</i>	130	-	543	-
<i>Bato</i>	94	-	298	-
<i>Caramoran</i>	28	-	107	-
<i>Pandan</i>	176	-	742	-
<i>Panganiban (Payo)</i>	224	-	859	-
<i>San Andres (Calolbon)</i>	287	-	1,337	-
<i>San Miguel</i>	919	-	3,341	-
<i>Virac (capital)</i>	2,537	-	9,119	-
Masbate	1,381	-	4,707	-
<i>Esperanza</i>	2	-	5	-
<i>Mobo</i>	43	-	217	-
<i>Pio V. Corpuz (Limbuhan)</i>	5	-	11	-
<i>San Pascual</i>	1,331	-	4,474	-
Sorsogon	341	-	1,231	-
<i>Barcelona</i>	108	-	373	-
<i>Bulusan</i>	106	-	388	-
<i>Gubat</i>	31	-	103	-

REGION / PROVINCE / MUNICIPALITY	NUMBER OF DISPLACED			
	OUTSIDE ECs			
	Families		Persons	
	CUM	NOW	CUM	NOW
<i>Irosin</i>	32	-	111	-
<i>Magallanes</i>	52	-	210	-
<i>City of Sorsogon (capital)</i>	12	-	46	-
REGION VI	98,472	-	368,101	-
Aklan	6,882	-	25,718	-
<i>Altavas</i>	55	-	197	-
<i>Balete</i>	424	-	1,405	-
<i>Banga</i>	14	-	59	-
<i>Batan</i>	320	-	1,076	-
<i>Kalibo (capital)</i>	943	-	3,718	-
<i>Libacao</i>	351	-	1,111	-
<i>Madalag</i>	133	-	494	-
<i>New Washington</i>	125	-	429	-
<i>Buruanga</i>	164	-	506	-
<i>Ibajay</i>	414	-	1,905	-
<i>Lezo</i>	44	-	148	-
<i>Makato</i>	130	-	467	-
<i>Malay</i>	162	-	541	-
<i>Malinao</i>	19	-	57	-
<i>Nabas</i>	194	-	723	-
<i>Numancia</i>	2,390	-	7,903	-
<i>Tangalan</i>	1,000	-	4,979	-
Antique	10,504	-	39,013	-
<i>Anini-y</i>	353	-	1,247	-
<i>Belison</i>	45	-	151	-
<i>Hamtic</i>	375	-	1,433	-
<i>San Jose (capital)</i>	770	-	2,812	-
<i>San Remigio</i>	23	-	97	-
<i>Sibalom</i>	1,198	-	4,411	-
<i>Tobias Fornier (Dao)</i>	203	-	749	-
<i>Barbaza</i>	592	-	1,886	-
<i>Bugasong</i>	1,257	-	4,522	-
<i>Caluya</i>	2,473	-	8,832	-
<i>Culasi</i>	37	-	147	-
<i>Laua-an</i>	692	-	4,192	-
<i>Libertad</i>	179	-	462	-
<i>Pandan</i>	457	-	1,398	-
<i>Patnongon</i>	999	-	3,657	-
<i>Sebaste</i>	516	-	1,870	-
<i>Tibiao</i>	335	-	1,147	-
Capiz	38,796	-	141,778	-
<i>Cuartero</i>	603	-	2,362	-
<i>Dao</i>	1,799	-	5,808	-
<i>Dumalag</i>	2,215	-	7,679	-
<i>Dumarao</i>	1,824	-	6,025	-
<i>Ivisan</i>	175	-	612	-
<i>Jamindan</i>	563	-	2,541	-
<i>Ma-ayon</i>	117	-	547	-
<i>Mambusao</i>	751	-	3,070	-
<i>Panay</i>	3,381	-	12,859	-
<i>Panitan</i>	9,761	-	39,044	-
<i>Pilar</i>	124	-	229	-
<i>Pontevedra</i>	13,751	-	48,424	-
<i>President Roxas</i>	312	-	745	-
<i>Roxas City (capital)</i>	2,471	-	8,384	-
<i>Sigma</i>	319	-	1,217	-

REGION / PROVINCE / MUNICIPALITY	NUMBER OF DISPLACED			
	OUTSIDE ECs			
	Families		Persons	
	CUM	NOW	CUM	NOW
<i>Tapaz</i>	630	-	2,232	-
Guimaras	45	-	168	-
<i>Buenavista</i>	33	-	127	-
<i>San Lorenzo</i>	5	-	18	-
<i>Jordan (capital)</i>	7	-	23	-
Iloilo	34,008	-	126,243	-
<i>Ajuy</i>	183	-	473	-
<i>Alimodian</i>	10	-	56	-
<i>Badiangan</i>	48	-	178	-
<i>Balasan</i>	887	-	2,870	-
<i>Barotac Nuevo</i>	606	-	1,957	-
<i>Batad</i>	94	-	335	-
<i>Bingawan</i>	18	-	54	-
<i>Cabatuan</i>	6	-	20	-
<i>Calinog</i>	1	-	5	-
<i>Carles</i>	594	-	1,759	-
<i>Concepcion</i>	642	-	2,267	-
<i>Dueñas</i>	150	-	556	-
<i>Dumangas</i>	245	-	922	-
<i>Estancia</i>	14,277	-	54,408	-
<i>Guimbal</i>	1	-	5	-
<i>Igbaras</i>	47	-	193	-
<i>Iloilo City (capital)</i>	1,376	-	4,945	-
<i>Janiuay</i>	1,362	-	6,946	-
<i>Lambunao</i>	7	-	29	-
<i>Leganes</i>	62	-	228	-
<i>Leon</i>	111	-	433	-
<i>Maasin</i>	20	-	95	-
<i>Miagao</i>	67	-	257	-
<i>Mina</i>	31	-	110	-
<i>New Lucena</i>	25	-	81	-
<i>Oton</i>	18	-	108	-
<i>City of Passi</i>	188	-	517	-
<i>Pototan</i>	2,985	-	11,276	-
<i>San Dionisio</i>	6,260	-	21,484	-
<i>San Enrique</i>	908	-	2,986	-
<i>San Joaquin</i>	151	-	548	-
<i>San Miguel</i>	436	-	1,660	-
<i>San Rafael</i>	264	-	724	-
<i>Santa Barbara</i>	63	-	254	-
<i>Tigbauan</i>	1,427	-	5,619	-
<i>Tubungan</i>	137	-	670	-
<i>Zarraga</i>	301	-	1,215	-
Negros Occidental	8,237	-	35,181	-
<i>Bago City</i>	71	-	280	-
<i>Calatrava</i>	868	-	4,340	-
<i>Candoni</i>	75	-	291	-
<i>Cauayan</i>	90	-	726	-
<i>Enrique B. Magalona (Saravia)</i>	90	-	242	-
<i>City of Escalante</i>	1	-	7	-
<i>City of Himamaylan</i>	11	-	43	-
<i>Hinigaran</i>	759	-	2,470	-
<i>Hinoba-an (Asia)</i>	297	-	972	-
<i>Ilog</i>	185	-	735	-
<i>City of Kabankalan</i>	243	-	1,214	-
<i>La Carlota City</i>	1	-	5	-

REGION / PROVINCE / MUNICIPALITY	NUMBER OF DISPLACED			
	OUTSIDE ECs			
	Families		Persons	
	CUM	NOW	CUM	NOW
<i>La Castellana</i>	2	-	8	-
<i>Manapla</i>	2	-	10	-
<i>Murcia</i>	147	-	730	-
<i>Pontevedra</i>	25	-	89	-
<i>Pulupandan</i>	2,255	-	9,068	-
<i>Sagay City</i>	3	-	17	-
<i>Salvador Benedicto</i>	38	-	64	-
<i>San Carlos City</i>	3	-	11	-
<i>San Enrique</i>	11	-	51	-
<i>Valladolid</i>	3,060	-	13,808	-
REGION VII	998	-	2,551	-
Bohol	885	-	2,103	-
<i>Clarin</i>	885	-	2,103	-
Cebu	113	-	448	-
<i>Asturias</i>	15	-	72	-
<i>Balamban</i>	10	-	81	-
<i>Consolacion</i>	3	-	13	-
<i>Liloan</i>	10	-	59	-
<i>Toledo City</i>	5	-	25	-
<i>Tudela</i>	70	-	198	-
REGION VIII	2,901	-	11,358	-
Biliran	73	-	183	-
<i>Maripipi</i>	73	-	183	-
Eastern Samar	675	-	2,878	-
<i>Jipapad</i>	18	-	72	-
<i>Salcedo</i>	657	-	2,806	-
Leyte	946	-	3,462	-
<i>Alangalang</i>	6	-	21	-
<i>Santa Fe</i>	7	-	45	-
<i>Ormoc City</i>	8	-	29	-
<i>Hilongos</i>	560	-	2,099	-
<i>Hindang</i>	365	-	1,268	-
Northern Samar	574	-	2,226	-
<i>Catarman (capital)</i>	395	-	1,500	-
<i>Lope de Vega</i>	9	-	31	-
<i>Gamay</i>	43	-	161	-
<i>Laoang</i>	4	-	10	-
<i>San Roque</i>	123	-	524	-
Western Samar	344	-	1,682	-
<i>Calbayog City</i>	265	-	1,288	-
<i>Basey</i>	40	-	200	-
<i>Santa Rita</i>	16	-	110	-
<i>Talalora</i>	23	-	84	-
Southern Leyte	289	-	927	-
<i>Bontoc</i>	113	-	346	-
<i>Padre Burgos</i>	18	-	73	-
<i>Liloan</i>	81	-	286	-
<i>San Francisco</i>	55	-	124	-
<i>Sogod</i>	22	-	98	-
REGION IX	9,652	-	48,124	-
Zamboanga del Norte	456	-	2,317	-
<i>Bacungan (Leon T. Postigo)</i>	28	-	140	-
<i>Baliguian</i>	16	-	105	-
<i>Dipolog City (capital)</i>	11	-	55	-
<i>Gutalac</i>	5	-	25	-
<i>Katipunan</i>	155	-	775	-

REGION / PROVINCE / MUNICIPALITY	NUMBER OF DISPLACED			
	OUTSIDE ECs			
	Families		Persons	
	CUM	NOW	CUM	NOW
<i>Salug</i>	28	-	98	-
<i>Siayan</i>	4	-	20	-
<i>Sindangan</i>	137	-	690	-
<i>Sirawai</i>	72	-	409	-
Zamboanga del Sur	9,196	-	45,807	-
<i>Dimataling</i>	7	-	35	-
<i>Dumingag</i>	323	-	1,442	-
<i>Pitogo</i>	319	-	1,595	-
<i>Tambulig</i>	1,266	-	6,330	-
<i>Tigbao</i>	15	-	75	-
<i>Zamboanga City</i>	7,266	-	36,330	-
REGION X	8	-	40	-
Misamis Oriental	8	-	40	-
<i>Salay</i>	8	-	40	-
REGION XII	989	-	4,924	-
North Cotabato	820	-	4,100	-
<i>Libungan</i>	316	-	1,580	-
<i>Pigkawayan</i>	504	-	2,520	-
Sarangani	72	-	360	-
<i>Kiamba</i>	10	-	50	-
<i>Maasim</i>	10	-	50	-
<i>Malapatan</i>	52	-	260	-
South Cotabato	97	-	464	-
<i>General Santos City (Dadiangas)</i>	39	-	176	-
<i>T'boli</i>	58	-	288	-
CARAGA	79	-	311	-
Agusan del Norte	30	-	148	-
<i>Butuan City (capital)</i>	30	-	148	-
Dinagat Island	36	-	112	-
<i>Basilisa (Rizal)</i>	5	-	15	-
<i>Cagdianao</i>	12	-	38	-
<i>Dinagat</i>	7	-	24	-
<i>Loreto</i>	10	-	31	-
<i>San Jose (capital)</i>	2	-	4	-
Surigao del Norte	13	-	51	-
<i>Bacuag</i>	12	-	49	-
<i>Malimono</i>	1	-	2	-
CAR	393	7	1,531	16
Abra	13	-	43	-
<i>Bangued (capital)</i>	1	-	4	-
<i>Daguioman</i>	12	-	39	-
Apayao	57	-	202	-
<i>Calanasan (Bayag)</i>	1	-	5	-
<i>Conner</i>	51	-	178	-
<i>Kabugao (capital)</i>	5	-	19	-
Benguet	61	-	259	-
<i>Baguio City</i>	47	-	207	-
<i>Bokod</i>	2	-	2	-
<i>Itogon</i>	5	-	18	-
<i>Kabayan</i>	2	-	9	-
<i>La Trinidad (capital)</i>	1	-	8	-
<i>Tuba</i>	4	-	15	-
Ifugao	34	7	117	16
<i>Aguinaldo</i>	1	-	4	-
<i>Asipulo</i>	5	2	23	8
<i>Hingyon</i>	7	5	13	8

REGION / PROVINCE / MUNICIPALITY	NUMBER OF DISPLACED			
	OUTSIDE ECs			
	Families		Persons	
	CUM	NOW	CUM	NOW
<i>Hungduan</i>	1	-	4	-
<i>Kiangan</i>	4	-	16	-
<i>Lamut</i>	6	-	15	-
<i>Tinoc</i>	10	-	42	-
Kalinga	146	-	622	-
<i>Balbalan</i>	1	-	4	-
<i>Lubuagan</i>	77	-	376	-
<i>Pasil</i>	63	-	221	-
<i>Pinukpuk</i>	3	-	17	-
<i>City of Tabuk (capital)</i>	2	-	4	-
Mountain Province	82	-	288	-
<i>Barlig</i>	7	-	15	-
<i>Natonin</i>	7	-	25	-
<i>Sadanga</i>	7	-	35	-
<i>Besao</i>	25	-	97	-
<i>Sabangan</i>	25	-	74	-
<i>Tadian</i>	11	-	42	-
BARMM	138,129	78	690,645	390
Maguindanao	138,129	78	690,645	390
<i>Ampatuan</i>	4,375	-	21,875	-
<i>Barira</i>	1,733	-	8,665	-
<i>Datu Abdullah Sangki</i>	2,781	-	13,905	-
<i>Datu Anggal Midtimbang</i>	1,891	-	9,455	-
<i>Datu Blah T. Sinsuat</i>	1,927	-	9,635	-
<i>Datu Hoffer Ampatuan</i>	760	-	3,800	-
<i>Datu Montawal(Papagawan)</i>	3,042	-	15,210	-
<i>Datu Odin Sinsuat (Dinaig) (capital)</i>	19,449	78	97,245	390
<i>Datu Piang</i>	9,006	-	45,030	-
<i>Datu Salibo</i>	4,661	-	23,305	-
<i>Datu Saudi-Ampatuan</i>	5,153	-	25,765	-
<i>Datu Unsay</i>	988	-	4,940	-
<i>Gen. S. K. Pendatun</i>	3,062	-	15,310	-
<i>Guindulungan</i>	4,164	-	20,820	-
<i>Kabuntalan (Tumbao)</i>	4,923	-	24,615	-
<i>Mamasapano</i>	4,429	-	22,145	-
<i>Matanog</i>	1,914	-	9,570	-
<i>Northern Kabuntalan</i>	3,258	-	16,290	-
<i>Pagalungan</i>	3,766	-	18,830	-
<i>Pandag</i>	319	-	1,595	-
<i>Parang</i>	1,010	-	5,050	-
<i>Rajah Buayan</i>	1,830	-	9,150	-
<i>Shariff Aguak (Maganoy) (capital)</i>	1,343	-	6,715	-
<i>Shariff Saydona Mustapha</i>	5,448	-	27,240	-
<i>South Upi</i>	438	-	2,190	-
<i>Sultan Kudarat (Nuling)</i>	23,227	-	116,135	-
<i>Sultan Mastura</i>	3,903	-	19,515	-
<i>Sultan Sa Barongis (Lambayong)</i>	3,827	-	19,135	-
<i>Talayan</i>	5,238	-	26,190	-
<i>Talitay</i>	3,870	-	19,350	-
<i>Upi</i>	6,394	-	31,970	-

Note: This version reflects the actual number of displaced families and persons outside ECs in Regions VI, VIII, and IX after data validation on 08 March 2023, 4PM. Hence, changes in figures are based on the ongoing assessment and validation being conducted.

Source: DSWD FOs

c. Total Displaced Population

A total of **1,171 families** or **5,254 persons** are displaced in **Regions NCR, CAR, I, II, III, CALABARZON, VI, VII, and BARMM** (see Table 4).

Table 4. Total Number of Displaced Families / Persons

REGION / PROVINCE / MUNICIPALITY	TOTAL DISPLACED			
	Families		Persons	
	CUM	NOW	CUM	NOW
GRAND TOTAL	732,628	1,171	3,011,509	5,254
NCR	8,869	101	37,331	402
Metro Manila	8,869	101	37,331	402
<i>Caloocan City</i>	17	-	63	-
<i>Las Pinas</i>	259	-	843	-
<i>Makati City</i>	27	-	90	-
<i>Malabon City</i>	36	-	109	-
<i>Manila City</i>	1080	-	4087	-
<i>Marikina city</i>	2401	-	11823	-
<i>Muntinlupa City</i>	1165	101	5297	402
<i>Navotas</i>	71	-	324	-
<i>Paranaque City</i>	328	-	1297	-
<i>Pasay City</i>	68	-	263	-
<i>Pasig City</i>	739	-	2704	-
<i>Taguig City</i>	547	-	1917	-
<i>Quezon City</i>	1930	-	7787	-
<i>San Juan City</i>	68	-	218	-
<i>Valenzuela City</i>	133	-	509	-
REGION I	1,364	70	4,779	264
Ilocos Sur	231	68	905	261
<i>Bantay</i>	10	-	36	-
<i>Cabugao</i>	1	-	3	-
<i>Narvacan</i>	53	-	208	-
<i>San Emilio</i>	68	68	261	261
<i>Santa</i>	12	-	40	-
<i>Santa Cruz</i>	71	-	275	-
<i>Santa Lucia</i>	16	-	82	-
La Union	463	-	1,675	-
<i>Agoo</i>	2	-	4	-
<i>Bauang</i>	251	-	845	-
<i>Caba</i>	129	-	501	-
<i>Luna</i>	17	-	39	-
<i>Pugo</i>	15	-	62	-
<i>Rosario</i>	20	-	91	-
<i>CITY OF SAN FERNANDO (Capital)</i>	11	-	59	-
<i>Santo Tomas</i>	18	-	74	-
Pangasinan	670	2	2,199	3
<i>CITY OF ALAMINOS</i>	59	-	199	-
<i>Bani</i>	45	-	169	-
<i>Binmaley</i>	4	-	19	-
<i>Bolinao</i>	43	-	84	-
<i>Dagupan City</i>	152	-	472	-
<i>Infanta</i>	3	-	12	-
<i>Labrador</i>	62	-	249	-
<i>LINGAYEN (Capital)</i>	227	-	772	-
<i>Mabini</i>	1	-	4	-
<i>San Fabian</i>	35	-	92	-
<i>Sison</i>	5	1	10	1
<i>Sual</i>	33	-	115	-
<i>CITY OF URDANETA</i>	1	1	2	2
REGION II	28,887	43	101,828	156

REGION / PROVINCE / MUNICIPALITY	TOTAL DISPLACED			
	Families		Persons	
	CUM	NOW	CUM	NOW
Cagayan	5,103	43	16,898	156
<i>Alcala</i>	384	-	1,213	-
<i>Amulung</i>	1,296	-	4,186	-
<i>Aparri</i>	53	-	184	-
<i>Baggao</i>	580	-	1,704	-
<i>Ballesteros</i>	79	-	281	-
<i>Camalaniugan</i>	149	-	577	-
<i>Enrile</i>	27	-	115	-
<i>Gattaran</i>	327	-	1,115	-
<i>Gonzaga</i>	69	-	293	-
<i>Iguig</i>	161	-	481	-
<i>Lal-lo</i>	248	-	748	-
<i>Lasam</i>	79	-	276	-
<i>Pamplona</i>	86	-	279	-
<i>Piat</i>	2	-	5	-
<i>Santa Ana</i>	76	-	277	-
<i>Santa Praxedes</i>	36	-	100	-
<i>Santa Teresita</i>	6	-	39	-
<i>Santo Niño (Faire)</i>	101	-	308	-
<i>Solana</i>	122	-	415	-
<i>Tuao</i>	43	43	156	156
<i>Tuguegarao City (capital)</i>	1,179	-	4,146	-
Isabela	22,575	-	80,590	-
<i>Alicia</i>	3,816	-	13,599	-
<i>Angadanan</i>	79	-	216	-
<i>Aurora</i>	214	-	713	-
<i>Benito Soliven</i>	19	-	54	-
<i>Burgos</i>	9	-	35	-
<i>Cabagan</i>	911	-	4,448	-
<i>Cabatuan</i>	225	-	718	-
<i>City of Cauayan</i>	3,318	-	10,452	-
<i>Cordon</i>	1,076	-	3,660	-
<i>Delfin Albano (Magsaysay)</i>	413	-	1,103	-
<i>Divilacan</i>	42	-	163	-
<i>Echague</i>	60	-	239	-
<i>Gamu</i>	50	-	167	-
<i>Ilagan (capital)</i>	1,606	-	5,756	-
<i>Jones</i>	30	-	86	-
<i>Luna</i>	98	-	333	-
<i>Maconacon</i>	3	-	14	-
<i>Naguilian</i>	200	-	604	-
<i>Palanan</i>	18	-	148	-
<i>Quirino</i>	73	-	233	-
<i>Ramon</i>	27	-	110	-
<i>Reina Mercedes</i>	76	-	283	-
<i>Roxas</i>	1,079	-	3,915	-
<i>San Agustin</i>	19	-	61	-
<i>San Guillermo</i>	42	-	139	-
<i>San Isidro</i>	209	-	629	-
<i>San Manuel</i>	45	-	166	-
<i>San Mariano</i>	19	-	102	-
<i>San Mateo</i>	1,368	-	5,263	-
<i>San Pablo</i>	1,726	-	6,019	-
<i>Santa Maria</i>	1,902	-	7,647	-
<i>City of Santiago</i>	3,084	-	11,533	-
<i>Santo Tomas</i>	633	-	1,713	-
<i>Tumauini</i>	86	-	269	-

REGION / PROVINCE / MUNICIPALITY	TOTAL DISPLACED			
	Families		Persons	
	CUM	NOW	CUM	NOW
Nueva Vizcaya	578	-	1,996	-
<i>Alfonso Castaneda</i>	35	-	119	-
<i>Ambaguio</i>	16	-	71	-
<i>Aritao</i>	38	-	142	-
<i>Bagabag</i>	245	-	826	-
<i>Bambang</i>	56	-	187	-
<i>Bayombong (capital)</i>	47	-	158	-
<i>Diadi</i>	20	-	79	-
<i>Dupax del Norte</i>	11	-	28	-
<i>Dupax del Sur</i>	3	-	3	-
<i>Kasibu</i>	3	-	13	-
<i>Quezon</i>	40	-	141	-
<i>Santa Fe</i>	19	-	80	-
<i>Solano</i>	42	-	130	-
<i>Villaverde</i>	3	-	19	-
Quirino	631	-	2,344	-
<i>Aglipay</i>	60	-	236	-
<i>Cabarroquis (capital)</i>	207	-	757	-
<i>Diffun</i>	244	-	939	-
<i>Maddela</i>	52	-	204	-
<i>Nagtipunan</i>	48	-	138	-
<i>Saguday</i>	20	-	70	-
REGION III	12,174	12	42,948	44
Aurora	3,952	-	12,519	-
<i>Baler (capital)</i>	232	-	772	-
<i>Casiguran</i>	62	-	179	-
<i>Dilasag</i>	750	-	2,068	-
<i>Dinalungan</i>	29	-	109	-
<i>Dingalan</i>	1,913	-	6,386	-
<i>Dipaculao</i>	227	-	788	-
<i>Maria Aurora</i>	359	-	1,097	-
<i>San Luis</i>	380	-	1,120	-
Bataan	2,062	-	8,097	-
<i>Abucay</i>	66	-	259	-
<i>City of Balanga (capital)</i>	69	-	256	-
<i>Limay</i>	70	-	291	-
<i>Mariveles</i>	581	-	2,072	-
<i>Orani</i>	113	-	428	-
<i>Orion</i>	387	-	1,379	-
<i>Pilar</i>	39	-	122	-
<i>Samal</i>	737	-	3,290	-
Bulacan	2,235	12	7,578	44
<i>Angat</i>	100	-	400	-
<i>Balagtas (Bigaa)</i>	47	-	166	-
<i>Baliuag</i>	30	-	113	-
<i>Bocaue</i>	220	-	616	-
<i>Bulacan</i>	226	-	734	-
<i>Bustos</i>	16	-	43	-
<i>Calumpit</i>	463	12	1,458	44
<i>Guiguinto</i>	111	-	423	-
<i>Hagonoy</i>	103	-	401	-
<i>City of Malolos (capital)</i>	97	-	348	-
<i>Marilao</i>	20	-	62	-
<i>City of Meycauayan</i>	65	-	186	-
<i>Norzagaray</i>	118	-	412	-
<i>Obando</i>	212	-	587	-
<i>Paombong</i>	11	-	53	-

REGION / PROVINCE / MUNICIPALITY	TOTAL DISPLACED			
	Families		Persons	
	CUM	NOW	CUM	NOW
<i>Pulilan</i>	22	-	78	-
<i>San Ildefonso</i>	12	-	59	-
<i>City of San Jose del Monte</i>	33	-	142	-
<i>San Miguel</i>	84	-	326	-
<i>San Rafael</i>	18	-	49	-
<i>Santa Maria</i>	227	-	922	-
Nueva Ecija	567	-	2,535	-
<i>Bongabon</i>	8	-	29	-
<i>Cabanatuan City</i>	288	-	1,374	-
<i>City of Gapan</i>	180	-	811	-
<i>Gabaldon (Bitulok & Sabani)</i>	81	-	291	-
<i>Peñaranda</i>	10	-	30	-
Pampanga	2,986	-	10,816	-
<i>Angeles City</i>	78	-	303	-
<i>Apalit</i>	1	-	3	-
<i>Arayat</i>	147	-	574	-
<i>Bacolor</i>	431	-	2,202	-
<i>Floridablanca</i>	5	-	15	-
<i>Guagua</i>	15	-	59	-
<i>Lubao</i>	1,274	-	3,895	-
<i>Macabebe</i>	192	-	588	-
<i>Masantol</i>	677	-	2,636	-
<i>Minalin</i>	3	-	14	-
<i>Sasmuan (Sexmoan)</i>	163	-	527	-
Zambales	372	-	1,403	-
<i>Botolan</i>	4	-	16	-
<i>Cabangan</i>	29	-	121	-
<i>Castillejos</i>	11	-	25	-
<i>Masinloc</i>	5	-	13	-
<i>San Antonio</i>	8	-	35	-
<i>San Felipe</i>	6	-	16	-
<i>San Marcelino</i>	1	-	6	-
<i>Santa Cruz</i>	85	-	375	-
<i>Subic</i>	223	-	796	-
CALABARZON	234,851	317	947,260	1,278
Batangas	17,884	-	75,702	-
<i>Agoncillo</i>	153	-	733	-
<i>Alitagtag</i>	82	-	309	-
<i>Balayan</i>	206	-	930	-
<i>Balete</i>	96	-	463	-
<i>Batangas City (capital)</i>	1,122	-	3,946	-
<i>Bauan</i>	351	-	1,515	-
<i>Calaca</i>	381	-	1,462	-
<i>Calatagan</i>	73	-	309	-
<i>Cuenca</i>	40	-	175	-
<i>Ibaan</i>	220	-	816	-
<i>Laurel</i>	101	-	481	-
<i>Lemery</i>	1,361	-	4,224	-
<i>Lian</i>	1,801	-	7,119	-
<i>Lipa City</i>	2,663	-	12,879	-
<i>Lobo</i>	336	-	1,416	-
<i>Malvar</i>	184	-	668	-
<i>Mataas Na Kahoy</i>	106	-	537	-
<i>Nasugbu</i>	667	-	2,462	-
<i>Padre Garcia</i>	24	-	90	-
<i>Rosario</i>	235	-	1,009	-
<i>San Jose</i>	24	-	89	-

REGION / PROVINCE / MUNICIPALITY	TOTAL DISPLACED			
	Families		Persons	
	CUM	NOW	CUM	NOW
<i>San Juan</i>	6,024	-	27,200	-
<i>San Luis</i>	103	-	464	-
<i>San Nicolas</i>	23	-	103	-
<i>San Pascual</i>	60	-	204	-
<i>Santa Teresita</i>	19	-	87	-
<i>Santo Tomas</i>	365	-	1,654	-
<i>Taal</i>	190	-	787	-
<i>Talisay</i>	125	-	519	-
<i>City of Tanauan</i>	496	-	2,202	-
<i>Taysan</i>	66	-	246	-
<i>Tingloy</i>	159	-	474	-
<i>Tuy</i>	28	-	130	-
Cavite	123,086	-	510,726	-
<i>Alfonso</i>	49	-	221	-
<i>Amadeo</i>	100	-	397	-
<i>Bacoor</i>	98,430	-	416,495	-
<i>Carmona</i>	602	-	1,887	-
<i>Cavite City</i>	1,903	-	6,285	-
<i>Dasmariñas</i>	215	-	805	-
<i>Gen. Mariano Alvarez</i>	64	-	250	-
<i>General Emilio Aguinaldo</i>	2	-	12	-
<i>General Trias</i>	8,282	-	29,814	-
<i>Imus</i>	4,466	-	18,773	-
<i>Indang</i>	16	-	64	-
<i>Kawit</i>	692	-	2,456	-
<i>Magallanes</i>	1	-	4	-
<i>Maragondon</i>	238	-	882	-
<i>Mendez (MENDEZ-NUNEZ)</i>	49	-	180	-
<i>Naic</i>	308	-	1,148	-
<i>Noveleta</i>	3,698	-	16,539	-
<i>Rosario</i>	947	-	4,063	-
<i>Silang</i>	908	-	3,229	-
<i>Tagaytay City</i>	127	-	517	-
<i>Tanza</i>	779	-	3,126	-
<i>Ternate</i>	1,206	-	3,560	-
<i>Trece Martires City (capital)</i>	4	-	19	-
Laguna	47,421	317	186,896	1,278
<i>Alaminos</i>	279	-	918	-
<i>Bay</i>	1,816	-	6,828	-
<i>Biñan</i>	4,462	246	18,944	995
<i>Cabuyao</i>	1,040	-	3,921	-
<i>City of Calamba</i>	8,612	47	33,301	193
<i>Calauan</i>	5,217	-	19,804	-
<i>Cavinti</i>	91	-	367	-
<i>Famy</i>	462	-	1,090	-
<i>Kalayaan</i>	193	-	620	-
<i>Liliw</i>	380	-	1,273	-
<i>Los Baños</i>	263	7	1,069	35
<i>Luisiana</i>	47	-	169	-
<i>Lumban</i>	431	-	1,706	-
<i>Mabitac</i>	807	-	3,055	-
<i>Magdalena</i>	562	-	1,837	-
<i>Majayjay</i>	69	-	254	-
<i>Nagcarlan</i>	1,091	-	3,715	-
<i>Paete</i>	128	-	477	-
<i>Pagsanjan</i>	431	-	1,665	-
<i>Pakil</i>	206	-	651	-

REGION / PROVINCE / MUNICIPALITY	TOTAL DISPLACED			
	Families		Persons	
	CUM	NOW	CUM	NOW
<i>Pangil</i>	246	-	739	-
<i>Pila</i>	211	-	781	-
<i>Rizal</i>	91	-	360	-
<i>San Pablo City</i>	638	-	2,723	-
<i>San Pedro</i>	13,819	-	57,253	-
<i>Santa Cruz (capital)</i>	3,215	16	14,192	48
<i>Santa Maria</i>	543	-	1,778	-
<i>City of Santa Rosa</i>	1,312	1	5,199	7
<i>Siniloan</i>	133	-	503	-
<i>Victoria</i>	626	-	1,704	-
Quezon	40,052	-	146,029	-
<i>Agdangan</i>	752	-	2,838	-
<i>Alabat</i>	727	-	2,107	-
<i>Atimonan</i>	1,252	-	4,016	-
<i>Buenavista</i>	1,399	-	5,245	-
<i>Burdeos</i>	616	-	2,351	-
<i>Calauag</i>	1,598	-	6,349	-
<i>Candelaria</i>	138	-	506	-
<i>Catanauan</i>	1,188	-	5,529	-
<i>Dolores</i>	355	-	1,360	-
<i>General Luna</i>	945	-	2,745	-
<i>General Nakar</i>	407	-	1,460	-
<i>Guinayangan</i>	650	-	2,840	-
<i>Gumaca</i>	2,348	-	7,370	-
<i>Infanta</i>	1,368	-	4,583	-
<i>Jomalig</i>	618	-	2,069	-
<i>Lopez</i>	1,243	-	4,775	-
<i>Lucban</i>	118	-	526	-
<i>Lucena City (capital)</i>	1,790	-	7,963	-
<i>Macalelon</i>	732	-	2,460	-
<i>Mauban</i>	125	-	503	-
<i>Mulanay</i>	3,671	-	14,354	-
<i>Padre Burgos</i>	2,128	-	7,292	-
<i>Pagbilao</i>	823	-	3,221	-
<i>Panukulan</i>	1,703	-	5,877	-
<i>Patnanungan</i>	254	-	951	-
<i>Perez</i>	724	-	2,230	-
<i>Pitogo</i>	2,288	-	7,186	-
<i>Plaridel</i>	945	-	3,550	-
<i>Polillo</i>	1,127	-	3,941	-
<i>Quezon</i>	713	-	2,084	-
<i>Real</i>	1,513	-	5,023	-
<i>Sampaloc</i>	141	-	397	-
<i>San Andres</i>	157	-	591	-
<i>San Antonio</i>	771	-	2,917	-
<i>San Francisco (Aurora)</i>	295	-	1,069	-
<i>San Narciso</i>	350	-	1,603	-
<i>Sariaya</i>	544	-	1,871	-
<i>Tagkawayan</i>	775	-	3,491	-
<i>City of Tayabas</i>	616	-	2,806	-
<i>Tiaong</i>	1,159	-	4,727	-
<i>Unisan</i>	986	-	3,253	-
Rizal	6,408	-	27,907	-
<i>Angono</i>	310	-	1,260	-
<i>City of Antipolo</i>	77	-	323	-
<i>Baras</i>	55	-	183	-
<i>Binangonan</i>	237	-	1,049	-

REGION / PROVINCE / MUNICIPALITY	TOTAL DISPLACED			
	Families		Persons	
	CUM	NOW	CUM	NOW
<i>Cainta</i>	506	-	2,277	-
<i>Cardona</i>	93	-	387	-
<i>Jala-Jala</i>	63	-	190	-
<i>Morong</i>	137	-	510	-
<i>Pililla</i>	91	-	284	-
<i>Rodriguez (Montalban)</i>	2,243	-	10,992	-
<i>San Mateo</i>	1,826	-	7,779	-
<i>Tanay</i>	308	-	903	-
<i>Taytay</i>	412	-	1,609	-
<i>Teresa</i>	50	-	161	-
MIMAROPA	25,268	-	87,797	-
Marinduque	14,729	-	47,371	-
<i>Boac (capital)</i>	4,936	-	15,921	-
<i>Buenavista</i>	1,631	-	5,869	-
<i>Gasan</i>	2,387	-	7,189	-
<i>Mogpog</i>	1,154	-	3,708	-
<i>Santa Cruz</i>	1,980	-	6,670	-
<i>Torrijos</i>	2,641	-	8,014	-
Occidental Mindoro	2,654	-	9,865	-
<i>Abra de Ilog</i>	133	-	510	-
<i>Calintaan</i>	33	-	144	-
<i>Looc</i>	203	-	679	-
<i>Lubang</i>	399	-	1,213	-
<i>Magsaysay</i>	170	-	638	-
<i>Mamburao (capital)</i>	69	-	266	-
<i>Paluan</i>	228	-	1,014	-
<i>Rizal</i>	229	-	785	-
<i>Sablayan</i>	715	-	2,628	-
<i>San Jose</i>	470	-	1,974	-
<i>Santa Cruz</i>	5	-	14	-
Oriental Mindoro	2,779	-	10,973	-
<i>Baco</i>	534	-	2,437	-
<i>Bansud</i>	37	-	147	-
<i>Bongabong</i>	63	-	272	-
<i>Bulalacao (San Pedro)</i>	652	-	2,414	-
<i>City of Calapan (capital)</i>	350	-	1,183	-
<i>Gloria</i>	55	-	243	-
<i>Mansalay</i>	26	-	135	-
<i>Naujan</i>	249	-	959	-
<i>Pinamalayan</i>	348	-	1,440	-
<i>Pola</i>	52	-	211	-
<i>Puerto Galera</i>	243	-	882	-
<i>Roxas</i>	32	-	147	-
<i>San Teodoro</i>	15	-	54	-
<i>Socorro</i>	24	-	78	-
<i>Victoria</i>	99	-	371	-
Palawan	2,233	-	7,884	-
<i>Agutaya</i>	15	-	36	-
<i>Araceli</i>	175	-	562	-
<i>Brooke's Point</i>	10	-	46	-
<i>Busuanga</i>	107	-	330	-
<i>Coron</i>	852	-	3,009	-
<i>Culion</i>	28	-	75	-
<i>Cuyo</i>	237	-	829	-
<i>El Nido (Bacuit)</i>	17	-	66	-
<i>Linapacan</i>	138	-	529	-
<i>Magsaysay</i>	72	-	194	-

REGION / PROVINCE / MUNICIPALITY	TOTAL DISPLACED			
	Families		Persons	
	CUM	NOW	CUM	NOW
<i>Narra</i>	26	-	67	-
<i>Puerto Princesa City (Capital)</i>	254	-	904	-
<i>Roxas</i>	44	-	194	-
<i>San Vicente</i>	102	-	423	-
<i>Taytay</i>	156	-	620	-
Romblon	2,873	-	11,704	-
<i>Alcantara</i>	11	-	42	-
<i>Banton</i>	762	-	2,351	-
<i>Cajidiocan</i>	184	-	714	-
<i>Calatrava</i>	8	-	24	-
<i>Concepcion</i>	160	-	343	-
<i>Corcuera</i>	101	-	349	-
<i>Ferrol</i>	5	-	25	-
<i>Looc</i>	500	-	2,481	-
<i>Magdiwang</i>	500	-	2,692	-
<i>Odiongan</i>	66	-	215	-
<i>Romblon (capital)</i>	108	-	553	-
<i>San Agustin</i>	96	-	483	-
<i>San Andres</i>	70	-	350	-
<i>San Fernando</i>	288	-	1,028	-
<i>San Jose</i>	3	-	19	-
<i>Santa Maria (Imelda)</i>	11	-	35	-
REGION V	76,145	-	292,570	-
Albay	30,134	-	114,790	-
<i>Bacacay</i>	967	-	3,740	-
<i>Camalig</i>	900	-	3,361	-
<i>Daraga (Locsin)</i>	1,339	-	5,382	-
<i>Guinobatan</i>	1,768	-	5,992	-
<i>Jovellar</i>	980	-	2,981	-
<i>Legazpi City (capital)</i>	4,352	-	17,837	-
<i>Libon</i>	1,514	-	5,835	-
<i>City of Ligao</i>	827	-	3,040	-
<i>Malilipot</i>	3,048	-	12,501	-
<i>Malinao</i>	3,215	-	11,874	-
<i>Manito</i>	443	-	1,505	-
<i>Oas</i>	523	-	1,921	-
<i>Pio Duran</i>	260	-	917	-
<i>Polangui</i>	1,978	-	6,184	-
<i>Rapu-Rapu</i>	1,149	-	4,715	-
<i>Santo Domingo (Libog)</i>	1,826	-	6,622	-
<i>City of Tabaco</i>	3,735	-	15,374	-
<i>Tiwi</i>	1,310	-	5,009	-
Camarines Norte	8,141	-	29,807	-
<i>Basud</i>	1,366	-	4,811	-
<i>Capalonga</i>	41	-	148	-
<i>Daet (capital)</i>	343	-	1,241	-
<i>Jose Panganiban</i>	692	-	2,510	-
<i>Labo</i>	2,080	-	7,514	-
<i>Mercedes</i>	1,025	-	3,901	-
<i>Paracale</i>	541	-	2,278	-
<i>San Lorenzo Ruiz (Imelda)</i>	124	-	422	-
<i>San Vicente</i>	232	-	679	-
<i>Santa Elena</i>	646	-	2,369	-
<i>Talisay</i>	226	-	975	-
<i>Vinzons</i>	825	-	2,959	-
Camarines Sur	26,363	-	104,061	-
<i>Baao</i>	2,065	-	8,489	-

REGION / PROVINCE / MUNICIPALITY	TOTAL DISPLACED			
	Families		Persons	
	CUM	NOW	CUM	NOW
<i>Balatan</i>	280	-	1,334	-
<i>Bato</i>	280	-	1,169	-
<i>Bombon</i>	249	-	707	-
<i>Buhi</i>	845	-	3,243	-
<i>Bula</i>	631	-	2,220	-
<i>Cabusao</i>	647	-	2,164	-
<i>Calabanga</i>	1,396	-	4,976	-
<i>Camaligan</i>	185	-	774	-
<i>Canaman</i>	77	-	350	-
<i>Caramoan</i>	1,870	-	7,545	-
<i>Del Gallego</i>	93	-	415	-
<i>Gainza</i>	188	-	665	-
<i>Garchitorea</i>	536	-	2,409	-
<i>Goa</i>	684	-	2,827	-
<i>Iriga City</i>	2,186	-	8,910	-
<i>Lagonoy</i>	556	-	2,090	-
<i>Libmanan</i>	1,357	-	4,942	-
<i>Lupi</i>	861	-	3,020	-
<i>Magarao</i>	439	-	1,724	-
<i>Milaor</i>	128	-	492	-
<i>Minalabac</i>	1,483	-	5,841	-
<i>Nabua</i>	412	-	1,716	-
<i>Naga City</i>	1,223	-	4,350	-
<i>Ocampo</i>	498	-	2,017	-
<i>Pamplona</i>	528	-	2,285	-
<i>Pasacao</i>	343	-	1,474	-
<i>Pili (capital)</i>	328	-	1,358	-
<i>Presentacion (Parubcan)</i>	1,271	-	5,171	-
<i>Ragay</i>	460	-	1,787	-
<i>Sagñay</i>	273	-	1,110	-
<i>San fernando</i>	351	-	1,532	-
<i>San Jose</i>	361	-	1,512	-
<i>Sipocot</i>	365	-	1,469	-
<i>Siruma</i>	871	-	3,731	-
<i>Tigaon</i>	415	-	1,691	-
<i>Tinambac</i>	1,628	-	6,552	-
Catanduanes	6,819	-	26,251	-
<i>Baras</i>	275	-	1,092	-
<i>Bato</i>	150	-	557	-
<i>Caramoran</i>	44	-	194	-
<i>Gigmoto</i>	32	-	114	-
<i>Pandan</i>	1,094	-	4,605	-
<i>Panganiban (Payo)</i>	286	-	1,164	-
<i>San Andres (Calolbon)</i>	548	-	2,277	-
<i>San Miguel</i>	1,273	-	4,689	-
<i>Viga</i>	42	-	159	-
<i>Virac (capital)</i>	3,075	-	11,400	-
Masbate	2,527	-	9,399	-
<i>Aroroy</i>	184	-	682	-
<i>Baleno</i>	18	-	58	-
<i>Balud</i>	45	-	161	-
<i>Batuan</i>	17	-	55	-
<i>Claveria</i>	74	-	307	-
<i>Esperanza</i>	62	-	188	-
<i>City of Masbate (capital)</i>	106	-	477	-
<i>Milagros</i>	267	-	1,335	-
<i>Mobo</i>	137	-	659	-

REGION / PROVINCE / MUNICIPALITY	TOTAL DISPLACED			
	Families		Persons	
	CUM	NOW	CUM	NOW
<i>Monreal</i>	36	-	141	-
<i>Pio V. Corpuz (Limbuhan)</i>	186	-	592	-
<i>San Fernando</i>	17	-	56	-
<i>San Jacinto</i>	36	-	157	-
<i>San Pascual</i>	1,331	-	4,474	-
<i>Uson</i>	11	-	57	-
Sorsogon	2,161	-	8,262	-
<i>Barcelona</i>	182	-	640	-
<i>Bulan</i>	23	-	139	-
<i>Bulusan</i>	139	-	524	-
<i>Casiguran</i>	89	-	326	-
<i>Castilla</i>	53	-	187	-
<i>Donsol</i>	112	-	458	-
<i>Gubat</i>	168	-	632	-
<i>Irosin</i>	135	-	552	-
<i>Juban</i>	226	-	752	-
<i>Magallanes</i>	62	-	265	-
<i>Prieto Diaz</i>	575	-	2,276	-
<i>Santa Magdalena</i>	163	-	654	-
<i>City of Sorsogon (capital)</i>	234	-	857	-
REGION VI	150,126	2	559,140	10
Aklan	12,269	-	45,864	-
<i>Altavas</i>	101	-	375	-
<i>Balete</i>	805	-	2,762	-
<i>Banga</i>	256	-	1,012	-
<i>Batan</i>	433	-	1,398	-
<i>Kalibo (capital)</i>	2,298	-	9,813	-
<i>Libacao</i>	893	-	3,067	-
<i>Madalag</i>	300	-	1,084	-
<i>New Washington</i>	393	-	1,398	-
<i>Buruanga</i>	231	-	683	-
<i>Ibajay</i>	967	-	3,883	-
<i>Lezo</i>	141	-	461	-
<i>Makato</i>	143	-	518	-
<i>Malay</i>	692	-	2,254	-
<i>Malinao</i>	158	-	522	-
<i>Nabas</i>	586	-	2,129	-
<i>Numancia</i>	2,872	-	9,526	-
<i>Tangalan</i>	1,000	-	4,979	-
Antique	23,449	-	85,137	-
<i>Anini-y</i>	513	-	1,808	-
<i>Belison</i>	218	-	670	-
<i>Hamtic</i>	1,867	-	6,447	-
<i>San Jose (capital)</i>	1,233	-	4,329	-
<i>San Remigio</i>	745	-	2,270	-
<i>Sibalom</i>	3,751	-	15,280	-
<i>Tobias Fornier (Dao)</i>	245	-	883	-
<i>Valderrama</i>	471	-	1,620	-
<i>Barbaza</i>	1,595	-	5,322	-
<i>Bugasong</i>	2,006	-	7,284	-
<i>Caluya</i>	3,648	-	12,940	-
<i>Culasi</i>	747	-	2,239	-
<i>Laua-an</i>	758	-	4,384	-
<i>Libertad</i>	362	-	981	-
<i>Pandan</i>	895	-	2,823	-
<i>Patnongon</i>	2,866	-	10,145	-
<i>Sebaste</i>	718	-	2,557	-

REGION / PROVINCE / MUNICIPALITY	TOTAL DISPLACED			
	Families		Persons	
	CUM	NOW	CUM	NOW
<i>Tibiao</i>	811	-	3,155	-
Capiz	49,703	2	181,287	10
<i>Cuartero</i>	668	-	2,596	-
<i>Dao</i>	2,108	-	6,869	-
<i>Dumalag</i>	2,583	-	8,764	-
<i>Dumarao</i>	2,272	-	7,473	-
<i>Ivisan</i>	356	2	1,330	10
<i>Jamindan</i>	760	-	3,351	-
<i>Ma-ayon</i>	1,101	-	4,155	-
<i>Mambusao</i>	1,111	-	4,396	-
<i>Panay</i>	4,982	-	18,517	-
<i>Panitan</i>	11,257	-	45,028	-
<i>Pilar</i>	856	-	2,681	-
<i>Pontevedra</i>	15,150	-	53,140	-
<i>President Roxas</i>	941	-	3,187	-
<i>Roxas City (capital)</i>	3,834	-	13,574	-
<i>Sapi-an</i>	10	-	33	-
<i>Sigma</i>	602	-	2,183	-
<i>Tapaz</i>	1,112	-	4,010	-
Guimaras	140	-	379	-
<i>Buenavista</i>	80	-	243	-
<i>San Lorenzo</i>	6	-	19	-
<i>Jordan (capital)</i>	54	-	117	-
Iloilo	50,828	-	190,287	-
<i>Ajuy</i>	1,318	-	4,032	-
<i>Alimodian</i>	17	-	98	-
<i>Badiangan</i>	49	-	183	-
<i>Balasan</i>	1,153	-	3,832	-
<i>Banate</i>	237	-	897	-
<i>Barotac Nuevo</i>	988	-	3,579	-
<i>Barotac Viejo</i>	320	-	1,324	-
<i>Batad</i>	1,460	-	5,153	-
<i>Bingawan</i>	22	-	65	-
<i>Cabatuan</i>	7	-	25	-
<i>Calinog</i>	1	-	5	-
<i>Carles</i>	594	-	1,759	-
<i>Concepcion</i>	1,017	-	3,592	-
<i>Dingle</i>	919	-	3,879	-
<i>Dueñas</i>	242	-	928	-
<i>Dumangas</i>	527	-	1,934	-
<i>Estancia</i>	14,529	-	55,130	-
<i>Guimbal</i>	60	-	242	-
<i>Igbaras</i>	52	-	206	-
<i>Iloilo City (capital)</i>	2,749	-	10,880	-
<i>Janiuay</i>	1,941	-	9,942	-
<i>Lambunao</i>	43	-	156	-
<i>Leganes</i>	270	-	1,267	-
<i>Lemery</i>	227	-	798	-
<i>Leon</i>	137	-	541	-
<i>Maasin</i>	20	-	95	-
<i>Miagao</i>	156	-	633	-
<i>Mina</i>	217	-	745	-
<i>New Lucena</i>	45	-	176	-
<i>Oton</i>	310	-	1,293	-
<i>City of Passi</i>	1,398	-	3,833	-
<i>Pavia</i>	283	-	1,050	-
<i>Pototan</i>	4,578	-	17,369	-

REGION / PROVINCE / MUNICIPALITY	TOTAL DISPLACED			
	Families		Persons	
	CUM	NOW	CUM	NOW
<i>San Dionisio</i>	7,638	-	27,031	-
<i>San Enrique</i>	1,183	-	4,063	-
<i>San Joaquin</i>	204	-	759	-
<i>San Miguel</i>	629	-	2,360	-
<i>San Rafael</i>	273	-	751	-
<i>Santa Barbara</i>	526	-	1,706	-
<i>Sara</i>	2,000	-	7,851	-
<i>Tigbauan</i>	1,979	-	7,940	-
<i>Tubungan</i>	151	-	742	-
<i>Zarraga</i>	359	-	1,443	-
Negros Occidental	13,737	-	56,186	-
<i>Bacolod City (capital)</i>	634	-	2,543	-
<i>Bago City</i>	315	-	1,134	-
<i>Binalbagan</i>	106	-	458	-
<i>Cadiz City</i>	21	-	110	-
<i>Calatrava</i>	869	-	4,350	-
<i>Candoni</i>	165	-	630	-
<i>Cauayan</i>	925	-	3,938	-
<i>Enrique B. Magalona (Saravia)</i>	111	-	295	-
<i>City of Escalante</i>	1	-	7	-
<i>City of Himamaylan</i>	158	-	542	-
<i>Hinigaran</i>	835	-	2,764	-
<i>Hinoba-an (Asia)</i>	1,037	-	3,678	-
<i>Ilog</i>	276	-	1,038	-
<i>Isabela</i>	42	-	147	-
<i>City of Kabankalan</i>	581	-	2,656	-
<i>La Carlota City</i>	13	-	53	-
<i>La Castellana</i>	4	-	17	-
<i>Manapla</i>	10	-	30	-
<i>Moises Padilla (Magallon)</i>	8	-	38	-
<i>Murcia</i>	147	-	730	-
<i>Pontevedra</i>	120	-	439	-
<i>Pulupandan</i>	2,470	-	9,835	-
<i>Sagay City</i>	5	-	25	-
<i>Salvador Benedicto</i>	44	-	88	-
<i>San Carlos City</i>	934	-	3,662	-
<i>San Enrique</i>	52	-	214	-
<i>Silay City</i>	200	-	713	-
<i>City of Sipalay</i>	457	-	1,667	-
<i>City of Talisay</i>	33	-	153	-
<i>Toboso</i>	51	-	221	-
<i>Valladolid</i>	3,110	-	14,000	-
<i>City of Victorias</i>	3	-	11	-
REGION VII	3,417	38	11,713	179
Bohol	1,026	-	2,617	-
<i>Anda</i>	2	-	6	-
<i>Baclayon</i>	1	-	4	-
<i>Candijay</i>	52	-	174	-
<i>Catigbian</i>	2	-	8	-
<i>Clarin</i>	918	-	2,199	-
<i>Duero</i>	14	-	53	-
<i>Guindulman</i>	37	-	173	-
Cebu	1,288	38	4,760	179
<i>Asturias</i>	23	-	97	-
<i>Balamban</i>	49	-	247	-
<i>Bantayan</i>	25	-	87	-
<i>Barili</i>	9	-	47	-

REGION / PROVINCE / MUNICIPALITY	TOTAL DISPLACED			
	Families		Persons	
	CUM	NOW	CUM	NOW
<i>Borbon</i>	1	-	3	-
<i>Cebu City (capital)</i>	102	18	435	90
<i>Compostela</i>	14	-	62	-
<i>Consolacion</i>	62	20	247	89
<i>Cordoba</i>	10	-	20	-
<i>Daanbantayan</i>	20	-	65	-
<i>Lapu-Lapu City (Opon)</i>	22	-	95	-
<i>Liloan</i>	22	-	114	-
<i>Mandaue City</i>	321	-	1,251	-
<i>Medellin</i>	8	-	17	-
<i>Minglanilla</i>	1	-	7	-
<i>City of Naga</i>	24	-	101	-
<i>Poro</i>	29	-	87	-
<i>San Francisco</i>	38	-	109	-
<i>San Remigio</i>	18	-	60	-
<i>Santander</i>	4	-	21	-
<i>Sibonga</i>	7	-	30	-
<i>Sogod</i>	63	-	230	-
<i>Tabogon</i>	13	-	52	-
<i>Tabuelan</i>	8	-	24	-
<i>City of Talisay</i>	81	-	348	-
<i>Toledo City</i>	18	-	69	-
<i>Tuburan</i>	156	-	428	-
<i>Tudela</i>	140	-	407	-
Negros Oriental	1,103	-	4,336	-
<i>Ayungon</i>	20	-	92	-
<i>Bais City</i>	66	-	252	-
<i>Basay</i>	28	-	59	-
<i>City of Bayawan (Tulong)</i>	170	-	606	-
<i>Canlaon City</i>	6	-	21	-
<i>City of Guihulngan</i>	294	-	1,179	-
<i>La Libertad</i>	16	-	52	-
<i>Santa Catalina</i>	76	-	302	-
<i>Siaton</i>	427	-	1,773	-
REGION VIII	19,367	-	70,869	-
Biliran	477	-	1,592	-
<i>Almeria</i>	94	-	253	-
<i>Kawayan</i>	26	-	130	-
<i>Naval (capital)</i>	204	-	752	-
<i>Biliran</i>	2	-	10	-
<i>Maripipi</i>	151	-	447	-
Eastern Samar	2,265	-	8,081	-
<i>Jipapad</i>	83	-	230	-
<i>Balangiga</i>	212	-	623	-
<i>Giporlos</i>	207	-	725	-
<i>Lawaan</i>	1,014	-	3,237	-
<i>Salcedo</i>	749	-	3,266	-
Leyte	8,165	-	30,494	-
<i>Alangalang</i>	11	-	31	-
<i>Santa Fe</i>	11	-	61	-
<i>Capoocan</i>	44	-	183	-
<i>Dulag</i>	3	-	11	-
<i>Calubian</i>	47	-	175	-
<i>San Isidro</i>	3	-	8	-
<i>Tabango</i>	16	-	58	-
<i>Albuera</i>	587	-	1,893	-
<i>Kananga</i>	3	-	16	-

REGION / PROVINCE / MUNICIPALITY	TOTAL DISPLACED			
	Families		Persons	
	CUM	NOW	CUM	NOW
<i>Matag-ob</i>	187	-	568	-
<i>Merida</i>	5	-	20	-
<i>Ormoc City</i>	581	-	2,036	-
<i>Palompon</i>	21	-	75	-
<i>Abuyog</i>	48	-	152	-
<i>Bato</i>	1,057	-	4,228	-
<i>City of Baybay</i>	514	-	2,537	-
<i>Hilongos</i>	3,900	-	14,586	-
<i>Hindang</i>	650	-	2,348	-
<i>Inopacan</i>	364	-	1,153	-
<i>Mahaplag</i>	97	-	298	-
<i>Matalom</i>	16	-	57	-
Northern Samar	4,030	-	16,100	-
<i>Allen</i>	44	-	309	-
<i>Biri</i>	72	-	261	-
<i>Bobon</i>	33	-	121	-
<i>Capul</i>	58	-	210	-
<i>Catarman (capital)</i>	499	-	1,976	-
<i>Lavezares</i>	63	-	263	-
<i>Lope de Vega</i>	548	-	2,269	-
<i>Mondragon</i>	10	-	46	-
<i>Rosario</i>	613	-	2,284	-
<i>San Antonio</i>	26	-	104	-
<i>San Isidro</i>	100	-	417	-
<i>San Jose</i>	55	-	214	-
<i>San Vicente</i>	3	-	31	-
<i>Victoria</i>	213	-	739	-
<i>Catubig</i>	123	-	399	-
<i>Gamay</i>	152	-	391	-
<i>Laoang</i>	513	-	2,066	-
<i>Lapinig</i>	274	-	1,270	-
<i>Mapanas</i>	9	-	50	-
<i>Palapag</i>	33	-	146	-
<i>Pambujan</i>	373	-	1,638	-
<i>San Roque</i>	216	-	896	-
Western Samar	1,167	-	4,750	-
<i>Almagro</i>	96	-	292	-
<i>Calbayog City</i>	372	-	1,691	-
<i>Gandara</i>	2	-	10	-
<i>Matuguiniao</i>	24	-	102	-
<i>Pagsanghan</i>	17	-	58	-
<i>San Jorge</i>	27	-	78	-
<i>Santa Margarita</i>	57	-	282	-
<i>Tagapul-an</i>	264	-	999	-
<i>Tarangnan</i>	18	-	60	-
<i>Basey</i>	40	-	200	-
<i>City of Catbalogan (capital)</i>	92	-	360	-
<i>Jiabong</i>	19	-	64	-
<i>Motiong</i>	39	-	147	-
<i>Paranas (Wright)</i>	6	-	20	-
<i>Pinabacdao</i>	32	-	101	-
<i>San Jose de Buan</i>	18	-	65	-
<i>Santa Rita</i>	21	-	137	-
<i>Talalora</i>	23	-	84	-
Southern Leyte	3,263	-	9,852	-
<i>Bontoc</i>	273	-	921	-
<i>Limasawa</i>	67	-	181	-

REGION / PROVINCE / MUNICIPALITY	TOTAL DISPLACED			
	Families		Persons	
	CUM	NOW	CUM	NOW
<i>City of Maasin (capital)</i>	1,787	-	4,772	-
<i>Macrohon</i>	107	-	433	-
<i>Malitbog</i>	220	-	684	-
<i>Padre Burgos</i>	79	-	358	-
<i>Tomas Oppus</i>	23	-	62	-
<i>Anahawan</i>	4	-	8	-
<i>Hinundayan</i>	21	-	111	-
<i>Libagon</i>	33	-	171	-
<i>Liloan</i>	137	-	478	-
<i>Saint Bernard</i>	288	-	897	-
<i>San Francisco</i>	57	-	132	-
<i>San Juan (Cabalian)</i>	54	-	236	-
<i>San Ricardo</i>	20	-	57	-
<i>Sogod</i>	93	-	351	-
REGION IX	15,254	-	76,014	-
Zamboanga del Norte	1,377	-	6,955	-
<i>Bacungan (Leon T. Postigo)</i>	28	-	140	-
<i>Baliguian</i>	16	-	105	-
<i>Dipolog City (capital)</i>	11	-	55	-
<i>Gutalac</i>	5	-	25	-
<i>Katipunan</i>	155	-	775	-
<i>Pres. Manuel A. Roxas</i>	97	-	485	-
<i>Salug</i>	28	-	98	-
<i>Siayan</i>	4	-	20	-
<i>Sibuco</i>	800	-	4,000	-
<i>Sindangan</i>	137	-	690	-
<i>Siocon</i>	24	-	153	-
<i>Sirawai</i>	72	-	409	-
Zamboanga del Sur	13,498	-	67,164	-
<i>Dimataling</i>	7	-	35	-
<i>Dumingag</i>	323	-	1,442	-
<i>Pitogo</i>	328	-	1,630	-
<i>Tambulig</i>	1,266	-	6,330	-
<i>Tigbao</i>	15	-	75	-
<i>Zamboanga City</i>	11,559	-	57,652	-
Basilan (Isabela City)	379	-	1,895	-
<i>City of Isabela (capital)</i>	379	-	1,895	-
REGION X	870	-	3,913	-
Lanao del Norte	263	-	1,233	-
<i>Iligan City</i>	192	-	896	-
<i>Kapatagan</i>	1	-	3	-
<i>Sultan Naga Dimaporo (Karomatan)</i>	70	-	334	-
Misamis Oriental	607	-	2,680	-
<i>Cagayan De Oro City (capital)</i>	76	-	311	-
<i>Salay</i>	27	-	146	-
<i>Jasaan</i>	307	-	1,435	-
<i>Tagoloan</i>	197	-	788	-
REGION XI	74	-	289	-
Davao del Norte	74	-	289	-
<i>Island Garden City of Samal</i>	74	-	289	-
REGION XII	4,935	-	22,749	-
North Cotabato	2,845	-	13,968	-
<i>Libungan</i>	551	-	2,755	-
<i>Midsayap</i>	147	-	478	-
<i>Pigkawayan</i>	2,147	-	10,735	-
Sarangani	162	-	810	-
<i>Kiamba</i>	81	-	405	-

REGION / PROVINCE / MUNICIPALITY	TOTAL DISPLACED			
	Families		Persons	
	CUM	NOW	CUM	NOW
<i>Maasim</i>	10	-	50	-
<i>Alabel (capital)</i>	19	-	95	-
<i>Malapatan</i>	52	-	260	-
South Cotabato	194	-	831	-
<i>General Santos City (Dadiangas)</i>	136	-	543	-
<i>T'boli</i>	58	-	288	-
Sultan Kudarat	1,734	-	7,140	-
<i>Kalamansig</i>	939	-	4,695	-
<i>Lebak</i>	256	-	1,157	-
<i>Palimbang</i>	390	-	828	-
<i>Sen. Ninoy Aquino</i>	149	-	460	-
CARAGA	1,397	-	4,927	-
Agusan del Norte	180	-	767	-
<i>Butuan City (capital)</i>	113	-	477	-
<i>City of Cabadbaran</i>	67	-	290	-
Dinagat Island	665	-	2,008	-
<i>Basilisa (Rizal)</i>	46	-	167	-
<i>Cagdianao</i>	14	-	46	-
<i>Dinagat</i>	7	-	24	-
<i>Libjo (Albor)</i>	141	-	542	-
<i>Loreto</i>	10	-	31	-
<i>San Jose (capital)</i>	438	-	1,165	-
<i>Tubajon</i>	9	-	33	-
Surigao del Norte	552	-	2,152	-
<i>Bacuag</i>	152	-	564	-
<i>Claver</i>	17	-	52	-
<i>Del Carmen</i>	20	-	81	-
<i>Mainit</i>	7	-	24	-
<i>Malimono</i>	51	-	196	-
<i>Placer</i>	135	-	428	-
<i>Surigao City (capital)</i>	170	-	807	-
CAR	574	7	2,192	16
Abra	15	-	49	-
<i>Bangued (capital)</i>	1	-	4	-
<i>Daguio</i>	14	-	45	-
Apayao	70	-	249	-
<i>Calanasan (Bayag)</i>	1	-	5	-
<i>Conner</i>	58	-	206	-
<i>Kabugao (capital)</i>	5	-	19	-
<i>Pudtol</i>	6	-	19	-
Benguet	66	-	272	-
<i>Baguio City</i>	47	-	207	-
<i>Bokod</i>	2	-	2	-
<i>Itogon</i>	5	-	18	-
<i>Kabayan</i>	2	-	9	-
<i>Kibungan</i>	5	-	13	-
<i>La Trinidad (capital)</i>	1	-	8	-
<i>Tuba</i>	4	-	15	-
Ifugao	52	7	168	16
<i>Aguinaldo</i>	12	-	28	-
<i>Asipulo</i>	7	2	33	8
<i>Hingyon</i>	7	5	13	8
<i>Hungduan</i>	1	-	4	-
<i>Kiangan</i>	4	-	16	-
<i>Lamut</i>	7	-	18	-
<i>Tinoc</i>	14	-	56	-
Kalinga	186	-	803	-

REGION / PROVINCE / MUNICIPALITY	TOTAL DISPLACED			
	Families		Persons	
	CUM	NOW	CUM	NOW
<i>Balbalan</i>	8	-	36	-
<i>Lubuagan</i>	102	-	501	-
<i>Pasil</i>	63	-	221	-
<i>Pinukpuk</i>	3	-	17	-
<i>City of Tabuk (capital)</i>	10	-	28	-
Mountain Province	185	-	651	-
<i>Barlig</i>	17	-	46	-
<i>Natonin</i>	7	-	25	-
<i>Paracelis</i>	67	-	224	-
<i>Sadanga</i>	7	-	35	-
<i>Besao</i>	51	-	205	-
<i>Sabangan</i>	25	-	74	-
<i>Tadian</i>	11	-	42	-
BARMM	149,056	581	745,190	2,905
Maguindanao	148,744	581	743,720	2,905
<i>Ampatuan</i>	4,892	-	24,460	-
<i>Barira</i>	1,733	-	8,665	-
<i>Datu Abdullah Sangki</i>	2,834	-	14,170	-
<i>Datu Anggal Midtimbang</i>	2,071	-	10,355	-
<i>Datu Blah T. Sinsuat</i>	2,862	68	14,310	340
<i>Datu Hoffer Ampatuan</i>	765	-	3,825	-
<i>Datu Montawal(Papagawan)</i>	3,042	-	15,210	-
<i>Datu Odin Sinsuat (Dinaig) (capital)</i>	20,274	466	101,370	2,330
<i>Datu Piang</i>	9,708	-	48,540	-
<i>Datu Salibo</i>	4,661	-	23,305	-
<i>Datu Saudi-Ampatuan</i>	5,153	-	25,765	-
<i>Datu Unsay</i>	988	-	4,940	-
<i>Gen. S. K. Pendatun</i>	3,062	-	15,310	-
<i>Guindulungan</i>	4,164	-	20,820	-
<i>Kabuntalan (Tumao)</i>	4,923	-	24,615	-
<i>Mamasapano</i>	4,429	-	22,145	-
<i>Matanog</i>	1,914	-	9,570	-
<i>Northern Kabuntalan</i>	3,412	-	17,060	-
<i>Pagalungan</i>	3,766	-	18,830	-
<i>Pandag</i>	319	-	1,595	-
<i>Parang</i>	1,668	-	8,340	-
<i>Rajah Buayan</i>	1,830	-	9,150	-
<i>Shariff Aguak (Maganoy) (capital)</i>	1,343	-	6,715	-
<i>Shariff Saydona Mustapha</i>	5,448	-	27,240	-
<i>South Upi</i>	438	-	2,190	-
<i>Sultan Kudarat (Nuling)</i>	26,977	-	134,885	-
<i>Sultan Mastura</i>	4,183	-	20,915	-
<i>Sultan Sa Barongis (Lambayong)</i>	3,827	-	19,135	-
<i>Talayan</i>	5,238	-	26,190	-
<i>Talitay</i>	3,870	-	19,350	-
<i>Upi</i>	8,950	47	44,750	235
Sulu	278	-	1,390	-
<i>Maimbung</i>	278	-	1,390	-
<i>Cotabato City</i>	34	-	80	-

Note: Ongoing assessment and validation being conducted.

Source: DSWD FOs

IV. Damaged Houses

A total of **74,398 houses** were damaged; of which, **7,946** are **totally damaged** and **66,452** are **partially damaged** in Regions CAR, I, II, III, CALABARZON, MIMAROPA, V, VI, VII, VIII, IX, X, XI, XII, Caraga, and BARMM (see Table 5).

Table 5. Number of Damaged Houses

REGION / PROVINCE / MUNICIPALITY	NO. OF DAMAGED HOUSES		
	Total	Totally	Partially
GRAND TOTAL	74,398	7,946	66,452
REGION I	1,011	33	978
Ilocos Sur	16	1	15
CITY OF CANDON	3	-	3
Narvacan	8	1	7
Santa Cruz	3	-	3
Sugpon	2	-	2
La Union	721	18	703
Agoo	105	1	104
Aringay	105	4	101
Bauang	164	-	164
Caba	129	10	119
Luna	3	-	3
Naguilian	135	-	135
Pugo	15	-	15
Rosario	19	1	18
CITY OF SAN FERNANDO (Capital)	11	-	11
San Gabriel	1	-	1
Santo Tomas	34	2	32
Pangasinan	274	14	260
CITY OF ALAMINOS	7	1	6
Balungao	1	-	1
Bani	7	2	5
Binmaley	4	1	3
Bolinao	140	-	140
Infanta	23	3	20
Labrador	2	1	1
LINGAYEN (Capital)	3	-	3
Mabini	1	-	1
Malasiqui	1	-	1
Mangatarem	3	-	3
San Carlos City	9	-	9
San Fabian	29	4	25
Sison	29	1	28
Sual	14	-	14
CITY OF URDANETA	1	1	-
REGION II	108	51	57
Cagayan	51	44	7
Abulug	3	-	3
Amulung	1	1	-
Pamplona	1	-	1
Santo Niño (Faire)	2	-	2
Tuao	43	43	-
Tuguegarao City (capital)	1	-	1
Isabela	10	-	10
Naguilian	7	-	7
Ramon	1	-	1
Roxas	1	-	1
San Guillermo	1	-	1

REGION / PROVINCE / MUNICIPALITY	NO. OF DAMAGED HOUSES		
	Total	Totally	Partially
Nueva Vizcaya	41	6	35
<i>Alfonso Castaneda</i>	5	-	5
<i>Ambaguio</i>	19	-	19
<i>Diadi</i>	2	-	2
<i>Kasibu</i>	2	1	1
<i>Kayapa</i>	3	1	2
<i>Santa Fe</i>	2	1	1
<i>Solano</i>	1	-	1
<i>Villaverde</i>	7	3	4
Quirino	6	1	5
<i>Nagtipunan</i>	6	1	5
REGION III	658	143	515
Aurora	32	-	32
<i>Baler (capital)</i>	1	-	1
<i>San Luis</i>	31	-	31
Bataan	91	10	81
<i>Hermosa</i>	1	-	1
<i>Mariveles</i>	90	10	80
Bulacan	142	7	135
<i>Baliuag</i>	4	-	4
<i>Bustos</i>	2	-	2
<i>Hagonoy</i>	72	5	67
<i>Obando</i>	11	2	9
<i>Plaridel</i>	4	-	4
<i>Pulilan</i>	17	-	17
<i>City of San Jose del Monte</i>	3	-	3
<i>Santa Maria</i>	29	-	29
Pampanga	21	5	16
<i>Apalit</i>	6	-	6
<i>Candaba</i>	5	5	-
<i>Floridablanca</i>	2	-	2
<i>Mexico</i>	1	-	1
<i>San Luis</i>	7	-	7
Tarlac	21	-	21
<i>Bamban</i>	6	-	6
<i>Ramos</i>	5	-	5
<i>San Manuel</i>	10	-	10
Zambales	351	121	230
<i>Cabangan</i>	2	2	-
<i>Candelaria</i>	3	-	3
<i>Castillejos</i>	22	-	22
<i>Iba (capital)</i>	8	5	3
<i>San Antonio</i>	59	4	55
<i>San Marcelino</i>	1	-	1
<i>Subic</i>	256	110	146
CALABARZON	23,000	2,062	20,938
Batangas	5,332	244	5,088
<i>Agoncillo</i>	143	1	142
<i>Balayan</i>	150	3	147
<i>Balete</i>	33	7	26
<i>Batangas City (capital)</i>	268	45	223
<i>Bauan</i>	160	4	156
<i>Calaca</i>	23	-	23
<i>Cuenca</i>	25	1	24
<i>Ibaan</i>	50	-	50
<i>Laurel</i>	82	-	82
<i>Lemery</i>	121	9	112
<i>Lian</i>	135	3	132

REGION / PROVINCE / MUNICIPALITY	NO. OF DAMAGED HOUSES		
	Total	Totally	Partially
<i>Lipa City</i>	2,611	10	2,601
<i>Lobo</i>	54	1	53
<i>Malvar</i>	94	4	90
<i>Mataas Na Kahoy</i>	90	2	88
<i>Nasugbu</i>	144	14	130
<i>Rosario</i>	131	1	130
<i>San Jose</i>	12	-	12
<i>San Juan</i>	257	22	235
<i>San Luis</i>	103	7	96
<i>San Nicolas</i>	23	-	23
<i>San Pascual</i>	9	-	9
<i>Santa Teresita</i>	10	-	10
<i>Santo Tomas</i>	193	2	191
<i>Taal</i>	106	-	106
<i>Talisay</i>	60	59	1
<i>City of Tanauan</i>	183	49	134
<i>Taysan</i>	34	-	34
<i>Tingloy</i>	28	-	28
Cavite	2,836	267	2,569
<i>Alfonso</i>	32	-	32
<i>Carmona</i>	98	-	98
<i>Cavite City</i>	276	14	262
<i>Dasmariñas</i>	5	-	5
<i>Gen. Mariano Alvarez</i>	21	1	20
<i>General Trias</i>	1,475	2	1,473
<i>Imus</i>	39	14	25
<i>Indang</i>	15	-	15
<i>Maragondon</i>	5	4	1
<i>Mendez (MENDEZ-NUNEZ)</i>	15	-	15
<i>Naic</i>	25	23	2
<i>Noveleta</i>	58	14	44
<i>Rosario</i>	428	10	418
<i>Silang</i>	59	59	-
<i>Tagaytay City</i>	3	-	3
<i>Tanza</i>	132	48	84
<i>Ternate</i>	150	78	72
Laguna	3,738	755	2,983
<i>Bay</i>	820	52	768
<i>Biñan</i>	78	56	22
<i>Cabuyao</i>	204	32	172
<i>City of Calamba</i>	1,360	492	868
<i>Calauan</i>	180	16	164
<i>Cavinti</i>	11	6	5
<i>Liliw</i>	116	22	94
<i>Los Baños</i>	41	13	28
<i>Luisiana</i>	6	-	6
<i>Magdalena</i>	116	4	112
<i>Nagcarlan</i>	218	13	205
<i>Pagsanjan</i>	109	4	105
<i>Pila</i>	76	1	75
<i>Rizal</i>	46	1	45
<i>San Pablo City</i>	2	1	1
<i>San Pedro</i>	6	1	5
<i>Santa Cruz (capital)</i>	232	13	219
<i>City of Santa Rosa</i>	105	28	77
<i>Siniloan</i>	12	-	12
Quezon	11,094	796	10,298
<i>Agdangan</i>	354	27	327

REGION / PROVINCE / MUNICIPALITY	NO. OF DAMAGED HOUSES		
	Total	Totally	Partially
<i>Alabat</i>	213	6	207
<i>Atimonan</i>	681	69	612
<i>Buenavista</i>	676	11	665
<i>Burdeos</i>	18	1	17
<i>Calauag</i>	457	26	431
<i>Candelaria</i>	20	6	14
<i>Catanauan</i>	557	44	513
<i>Dolores</i>	127	14	113
<i>General Luna</i>	71	3	68
<i>General Nakar</i>	55	1	54
<i>Guinayangan</i>	366	7	359
<i>Gumaca</i>	920	101	819
<i>Infanta</i>	418	11	407
<i>Lopez</i>	540	26	514
<i>Lucena City (capital)</i>	573	138	435
<i>Macalelon</i>	347	6	341
<i>Mauban</i>	13	3	10
<i>Mulanay</i>	849	38	811
<i>Padre Burgos</i>	228	30	198
<i>Pagbilao</i>	398	59	339
<i>Panukulan</i>	11	-	11
<i>Perez</i>	78	8	70
<i>Pitogo</i>	472	9	463
<i>Plaridel</i>	271	32	239
<i>Polillo</i>	82	4	78
<i>Quezon</i>	91	5	86
<i>Real</i>	412	33	379
<i>Sampaloc</i>	36	-	36
<i>San Andres</i>	2	2	-
<i>San Antonio</i>	90	-	90
<i>San Francisco (Aurora)</i>	60	4	56
<i>San Narciso</i>	18	2	16
<i>Sariaya</i>	236	34	202
<i>Tagkawayan</i>	411	5	406
<i>City of Tayabas</i>	493	7	486
<i>Tiaong</i>	221	24	197
<i>Unisan</i>	229	-	229
MIMAROPA	3,748	272	3,476
Marinduque	2,707	138	2,569
<i>Boac (capital)</i>	1,031	14	1,017
<i>Buenavista</i>	397	36	361
<i>Gasan</i>	447	40	407
<i>Mogpog</i>	325	12	313
<i>Santa Cruz</i>	169	2	167
<i>Torrijos</i>	338	34	304
Occidental Mindoro	282	43	239
<i>Abra de Ilog</i>	5	-	5
<i>Looc</i>	9	-	9
<i>Lubang</i>	150	8	142
<i>Magsaysay</i>	11	5	6
<i>Paluan</i>	36	6	30
<i>Rizal</i>	47	24	23
<i>Sablayan</i>	24	-	24
Oriental Mindoro	219	38	181
<i>Baco</i>	20	4	16
<i>Bulalacao (San Pedro)</i>	36	1	35
<i>City of Calapan (capital)</i>	148	31	117
<i>Naujan</i>	6	2	4

REGION / PROVINCE / MUNICIPALITY	NO. OF DAMAGED HOUSES		
	Total	Totally	Partially
<i>Pola</i>	1	-	1
<i>Puerto Galera</i>	2	-	2
<i>Roxas</i>	5	-	5
<i>San Teodoro</i>	1	-	1
Palawan	336	46	290
<i>Agutaya</i>	59	3	56
<i>Araceli</i>	3	-	3
<i>Brooke's Point</i>	4	1	3
<i>Busuanga</i>	44	19	25
<i>Coron</i>	81	8	73
<i>Culion</i>	12	-	12
<i>Cuyo</i>	69	7	62
<i>El Nido (Bacuit)</i>	27	1	26
<i>Magsaysay</i>	18	7	11
<i>San Vicente</i>	19	-	19
Romblon	204	7	197
<i>Banton</i>	2	-	2
<i>Corcuera</i>	8	-	8
<i>Ferrol</i>	5	-	5
<i>Looc</i>	21	1	20
<i>Odiongan</i>	13	-	13
<i>Romblon (capital)</i>	15	4	11
<i>San Agustin</i>	65	1	64
<i>San Andres</i>	70	1	69
<i>San Fernando</i>	5	-	5
REGION V	3,986	253	3,733
Camarines Norte	3,426	212	3,214
<i>Basud</i>	114	17	97
<i>Capalonga</i>	230	23	207
<i>Daet (capital)</i>	316	33	283
<i>Jose Panganiban</i>	1,089	39	1,050
<i>Mercedes</i>	583	19	564
<i>Paracale</i>	335	30	305
<i>San Vicente</i>	42	2	40
<i>Santa Elena</i>	68	3	65
<i>Vinzons</i>	649	46	603
Camarines Sur	125	16	109
<i>Del Gallego</i>	9	-	9
<i>Goa</i>	2	1	1
<i>Libmanan</i>	6	1	5
<i>Lupi</i>	21	4	17
<i>Presentacion (Parubcan)</i>	15	1	14
<i>Ragay</i>	46	6	40
<i>Siruma</i>	26	3	23
Catanduanes	353	25	328
<i>Baras</i>	51	11	40
<i>Bato</i>	3	1	2
<i>Pandan</i>	246	6	240
<i>Panganiban (Payo)</i>	20	2	18
<i>Viga</i>	33	5	28
Masbate	82	-	82
<i>Baleno</i>	1	-	1
<i>Balud</i>	6	-	6
<i>Batuan</i>	1	-	1
<i>Esperanza</i>	43	-	43
<i>Milagros</i>	5	-	5
<i>Mobo</i>	7	-	7
<i>Monreal</i>	7	-	7

REGION / PROVINCE / MUNICIPALITY	NO. OF DAMAGED HOUSES		
	Total	Totally	Partially
<i>Palanas</i>	12	-	12
REGION VI	28,569	2,256	26,313
Aklan	5,920	184	5,736
<i>Altavas</i>	1	-	1
<i>Balete</i>	1,470	17	1,453
<i>Banga</i>	34	5	29
<i>Kalibo (capital)</i>	2,605	28	2,577
<i>Libacao</i>	363	88	275
<i>Madalag</i>	453	16	437
<i>New Washington</i>	6	-	6
<i>Buruanga</i>	30	-	30
<i>Ibajay</i>	261	-	261
<i>Lezo</i>	2	1	1
<i>Makato</i>	3	-	3
<i>Malay</i>	45	4	41
<i>Malinao</i>	6	6	-
<i>Nabas</i>	74	1	73
<i>Numancia</i>	564	18	546
<i>Tangalan</i>	3	-	3
Antique	6,072	962	5,110
<i>Anini-y</i>	228	22	206
<i>Belison</i>	256	58	198
<i>Hamtic</i>	152	33	119
<i>San Jose (capital)</i>	448	29	419
<i>San Remigio</i>	1,280	173	1,107
<i>Sibalom</i>	617	176	441
<i>Tobias Fornier (Dao)</i>	116	2	114
<i>Valderrama</i>	58	15	43
<i>Barbaza</i>	16	6	10
<i>Bugasong</i>	464	32	432
<i>Caluya</i>	86	6	80
<i>Culasi</i>	35	7	28
<i>Laua-an</i>	99	23	76
<i>Libertad</i>	16	1	15
<i>Pandan</i>	383	2	381
<i>Patnongon</i>	1,588	337	1,251
<i>Sebaste</i>	158	20	138
<i>Tibiao</i>	72	20	52
Capiz	3,840	58	3,782
<i>Cuartero</i>	41	1	40
<i>Dao</i>	192	3	189
<i>Dumalag</i>	52	6	46
<i>Dumarao</i>	6	2	4
<i>Ivisan</i>	5	3	2
<i>Ma-ayon</i>	76	1	75
<i>Mambusao</i>	19	1	18
<i>Panay</i>	449	5	444
<i>Panitan</i>	180	6	174
<i>Pilar</i>	1	1	-
<i>Pontevedra</i>	3	-	3
<i>President Roxas</i>	19	2	17
<i>Roxas City (capital)</i>	2,684	3	2,681
<i>Tapaz</i>	113	24	89
Guimaras	72	2	70
<i>Buenavista</i>	28	2	26
<i>San Lorenzo</i>	9	-	9
<i>Jordan (capital)</i>	8	-	8
<i>Nueva Valencia</i>	27	-	27

REGION / PROVINCE / MUNICIPALITY	NO. OF DAMAGED HOUSES		
	Total	Totally	Partially
Iloilo	8,604	667	7,937
<i>Ajuy</i>	80	3	77
<i>Alimodian</i>	101	13	88
<i>Anilao</i>	2	1	1
<i>Badiangan</i>	56	-	56
<i>Banate</i>	452	1	451
<i>Barotac Nuevo</i>	367	3	364
<i>Barotac Viejo</i>	80	5	75
<i>Batad</i>	7	2	5
<i>Bingawan</i>	15	-	15
<i>Cabatuan</i>	43	5	38
<i>Calinog</i>	42	11	31
<i>Carles</i>	4	1	3
<i>Concepcion</i>	274	7	267
<i>Dingle</i>	33	4	29
<i>Dueñas</i>	66	3	63
<i>Dumangas</i>	41	8	33
<i>Guimbal</i>	99	9	90
<i>Igbaras</i>	116	9	107
<i>Iloilo City (capital)</i>	1,024	253	771
<i>Janiuay</i>	332	77	255
<i>Lambunao</i>	865	7	858
<i>Leganes</i>	264	4	260
<i>Lemery</i>	97	-	97
<i>Leon</i>	269	12	257
<i>Maasin</i>	110	19	91
<i>Miagao</i>	438	69	369
<i>Mina</i>	63	12	51
<i>New Lucena</i>	345	-	345
<i>Oton</i>	225	7	218
<i>City of Passi</i>	4	1	3
<i>Pavia</i>	11	1	10
<i>Pototan</i>	82	24	58
<i>San Dionisio</i>	12	6	6
<i>San Enrique</i>	6	3	3
<i>San Joaquin</i>	248	17	231
<i>San Miguel</i>	97	2	95
<i>San Rafael</i>	1	1	-
<i>Santa Barbara</i>	1,516	24	1,492
<i>Sara</i>	250	3	247
<i>Tigbauan</i>	341	21	320
<i>Tubungan</i>	26	11	15
<i>Zarraga</i>	100	8	92
Negros Occidental	4,061	383	3,678
<i>Bacolod City (capital)</i>	270	68	202
<i>Bago City</i>	79	4	75
<i>Binalbagan</i>	2	2	-
<i>Cadiz City</i>	18	-	18
<i>Calatrava</i>	1,396	120	1,276
<i>Candoni</i>	1	-	1
<i>Cauayan</i>	58	32	26
<i>Enrique B. Magalona (Saravia)</i>	61	10	51
<i>City of Escalante</i>	1	-	1
<i>City of Himamaylan</i>	1	-	1
<i>Hinigaran</i>	95	27	68
<i>Hinoba-an (Asia)</i>	45	9	36
<i>Ilog</i>	2	2	-
<i>La Castellana</i>	3	-	3

REGION / PROVINCE / MUNICIPALITY	NO. OF DAMAGED HOUSES		
	Total	Totally	Partially
<i>Manapla</i>	7	1	6
<i>Pontevedra</i>	14	1	13
<i>Pulupandan</i>	71	3	68
<i>Sagay City</i>	215	2	213
<i>Salvador Benedicto</i>	159	4	155
<i>San Carlos City</i>	33	1	32
<i>San Enrique</i>	100	16	84
<i>Silay City</i>	1,000	75	925
<i>City of Sipalay</i>	11	-	11
<i>Valladolid</i>	419	6	413
REGION VII	111	34	77
Cebu	11	8	3
<i>Cebu City (capital)</i>	9	8	1
<i>Consolacion</i>	1	-	1
<i>Tudela</i>	1	-	1
Negros Oriental	100	26	74
<i>Santa Catalina</i>	100	26	74
REGION VIII	3,711	349	3,362
Biliran	29	-	29
<i>Kawayan</i>	12	-	12
<i>Naval (capital)</i>	9	-	9
<i>Caibiran</i>	1	-	1
<i>Maripipi</i>	7	-	7
Eastern Samar	3	-	3
<i>Balangiga</i>	1	-	1
<i>Salcedo</i>	2	-	2
Leyte	3,001	238	2,763
<i>Tolosa</i>	1	-	1
<i>Albuera</i>	16	8	8
<i>Bato</i>	642	220	422
<i>Hilongos</i>	18	7	11
<i>Hindang</i>	6	3	3
<i>Inopacan</i>	2,318	-	2,318
Northern Samar	46	1	45
<i>Capul</i>	8	-	8
<i>Victoria</i>	38	1	37
Western Samar	625	104	521
<i>Almagro</i>	4	1	3
<i>Calbayog City</i>	526	65	461
<i>Santa Margarita</i>	67	31	36
<i>Tarangnan</i>	14	3	11
<i>City of Catbalogan (capital)</i>	14	4	10
Southern Leyte	7	6	1
<i>Bontoc</i>	6	6	-
<i>Sogod</i>	1	-	1
REGION IX	2,957	766	2,191
Zamboanga del Norte	377	117	260
<i>Gutalac</i>	5	5	-
<i>Pres. Manuel A. Roxas</i>	97	20	77
<i>Salug</i>	46	21	25
<i>Siayan</i>	2	1	1
<i>Sibuco</i>	59	38	21
<i>Sindangan</i>	108	9	99
<i>Siocon</i>	2	-	2
<i>Sirawai</i>	58	23	35
Zamboanga del Sur	2,580	649	1,931
<i>Dimataling</i>	7	3	4
<i>Pitogo</i>	21	17	4

REGION / PROVINCE / MUNICIPALITY	NO. OF DAMAGED HOUSES		
	Total	Totally	Partially
<i>Tambulig</i>	9	6	3
<i>Tukuran</i>	6	-	6
<i>Zamboanga City</i>	2,537	623	1,914
REGION X	692	91	601
Lanao del Norte	92	5	87
<i>Iligan City</i>	23	3	20
<i>Pantar</i>	1	-	1
<i>Kapatagan</i>	1	-	1
<i>Sultan Naga Dimaporo (Karomatan)</i>	67	2	65
Misamis Oriental	600	86	514
<i>Cagayan De Oro City (capital)</i>	87	15	72
<i>Kinoguitan</i>	40	2	38
<i>Lagonglong</i>	91	13	78
<i>Salay</i>	135	23	112
<i>Talisayan</i>	1	-	1
<i>Gitagum</i>	1	-	1
<i>Jasaan</i>	183	15	168
<i>Lugait</i>	25	3	22
<i>Manticao</i>	2	2	-
<i>Tagoloan</i>	35	13	22
REGION XI	624	109	515
Davao Oriental	23	5	18
<i>Lupon</i>	1	-	1
<i>Tarragona</i>	22	5	17
Davao Occidental	601	104	497
<i>Don Marcelino</i>	218	29	189
<i>Jose Abad Santos (Trinidad)</i>	131	41	90
<i>Malita</i>	220	31	189
<i>Sarangani</i>	32	3	29
REGION XII	2,379	524	1,855
North Cotabato	620	119	501
<i>Libungan</i>	33	11	22
<i>Midsayap</i>	5	2	3
<i>Pigkawayan</i>	582	106	476
Sarangani	517	79	438
<i>Kiamba</i>	131	35	96
<i>Maasim</i>	283	7	276
<i>Maitum</i>	23	7	16
<i>Alabel (capital)</i>	12	-	12
<i>Malapatan</i>	68	30	38
South Cotabato	134	12	122
<i>General Santos City (Dadiangas)</i>	76	6	70
<i>T'boli</i>	58	6	52
Sultan Kudarat	1,108	314	794
<i>Kalamansig</i>	387	115	272
<i>Lebak</i>	549	142	407
<i>Palimbang</i>	172	57	115
CARAGA	38	20	18
Agusan del Norte	33	20	13
<i>Butuan City (capital)</i>	3	2	1
<i>City of Cabadbaran</i>	30	18	12
Surigao del Norte	5	-	5
<i>Bacuag</i>	4	-	4
<i>Claver</i>	1	-	1
CAR	657	25	632
Abra	24	1	23
<i>Bangued (capital)</i>	1	-	1
<i>Daquioman</i>	12	-	12

REGION / PROVINCE / MUNICIPALITY	NO. OF DAMAGED HOUSES		
	Total	Totally	Partially
<i>Licuan-Baay (Licuan)</i>	1	-	1
<i>Tineg</i>	10	1	9
Apayao	2	1	1
<i>Calanasan (Bayag)</i>	1	-	1
<i>Kabugao (capital)</i>	1	1	-
Benguet	108	5	103
<i>Atok</i>	3	-	3
<i>Baguio City</i>	37	3	34
<i>Bokod</i>	4	-	4
<i>Buguias</i>	13	2	11
<i>Itogon</i>	14	-	14
<i>Kabayan</i>	6	-	6
<i>Kapangan</i>	6	-	6
<i>Kibungan</i>	14	-	14
<i>La Trinidad (capital)</i>	2	-	2
<i>Tuba</i>	7	-	7
<i>Tublay</i>	2	-	2
Ifugao	82	9	73
<i>Aguinaldo</i>	4	-	4
<i>Asipulo</i>	4	2	2
<i>Banaue</i>	17	1	16
<i>Hingyon</i>	7	5	2
<i>Hungduan</i>	1	-	1
<i>Kiangnan</i>	2	1	1
<i>Lagawe (capital)</i>	1	-	1
<i>Mayoyao</i>	6	-	6
<i>Tinoc</i>	40	-	40
Kalinga	385	4	381
<i>Balbalan</i>	15	-	15
<i>Lubuagan</i>	16	3	13
<i>Pasil</i>	337	1	336
<i>Pinukpuk</i>	17	-	17
Mountain Province	56	5	51
<i>Barlig</i>	7	1	6
<i>Natonin</i>	16	-	16
<i>Paracelis</i>	1	-	1
<i>Sadanga</i>	6	4	2
<i>Bauko</i>	20	-	20
<i>Besao</i>	2	-	2
<i>Sagada</i>	1	-	1
<i>Tadian</i>	3	-	3
BARMM	2,149	958	1,191
Maguindanao	2,149	958	1,191
<i>Barira</i>	50	12	38
<i>Datu Anggal Midtimbang</i>	4	4	-
<i>Datu Blah T. Sinsuat</i>	564	261	303
<i>Datu Hoffer Ampatuan</i>	19	11	8
<i>Datu Odin Sinsuat (Dinaig) (capital)</i>	557	283	274
<i>Datu Salibo</i>	35	9	26
<i>Guindulungan</i>	12	-	12
<i>Mamasapano</i>	12	5	7
<i>Matanog</i>	22	5	17
<i>Northern Kabuntalan</i>	15	11	4
<i>Parang</i>	306	50	256
<i>Shariff Saydona Mustapha</i>	6	6	-
<i>South Upi</i>	32	32	-
<i>Sultan Kudarat (Nuling)</i>	198	112	86
<i>Sultan Mastura</i>	76	8	68

REGION / PROVINCE / MUNICIPALITY	NO. OF DAMAGED HOUSES		
	Total	Totally	Partially
<i>Sultan Sa Barongis (Lambayong)</i>	4	4	-
<i>Talayan</i>	1	-	1
<i>Talitay</i>	3	3	-
<i>Upi</i>	233	142	91

Note: This version reflects the actual number of damaged houses in Regions VI, VIII, and IX after data validation on 08 March 2023, 4PM. Hence, changes in figures are based on the ongoing assessment and validation being conducted.

Source: DSWD FOs

V. Cost of Humanitarian Assistance Provided

A total of **₱580,804,382.88** worth of assistance was provided to the affected families; of which, **₱442,536,368.70** from the **DSWD**, **₱128,231,362.27** from the **Local Government Units (LGUs)**, **₱3,274,896.00** from **Non-Government Organizations (NGOs)**, and **₱6,761,755.91** from **other Partners** (see Table 6).

Table 6. Cost of Assistance Provided to Affected Families / Persons

REGION / PROVINCE / MUNICIPALITY	COST OF ASSISTANCE				
	DSWD	LGU	NGOs	OTHERS	GRAND TOTAL
GRAND TOTAL	442,536,368.70	128,231,362.27	3,274,896.00	6,761,755.91	580,804,382.88
NCR	8,020,498.00	-	-	-	8,020,498.00
Metro Manila	8,020,498.00	-	-	-	8,020,498.00
<i>Las Pinas</i>	462,400.00	-	-	-	462,400.00
<i>Malabon City</i>	261,834.00	-	-	-	261,834.00
<i>Manila City</i>	539,444.00	-	-	-	539,444.00
<i>Marikina city</i>	4,624,000.00	-	-	-	4,624,000.00
<i>Muntinlupa City</i>	578,000.00	-	-	-	578,000.00
<i>Paranaque City</i>	189,584.00	-	-	-	189,584.00
<i>Pasay City</i>	115,600.00	-	-	-	115,600.00
<i>Quezon City</i>	1,249,636.00	-	-	-	1,249,636.00
REGION I	1,294,901.25	344,165.00	1,000.00	3,290.00	1,643,356.25
Ilocos Sur	-	9,000.00	-	-	9,000.00
<i>Narvacan</i>	-	5,000.00	-	-	5,000.00
<i>Santa</i>	-	4,000.00	-	-	4,000.00
La Union	-	111,627.00	1,000.00	-	112,627.00
<i>Agoo</i>	-	52,500.00	-	-	52,500.00
<i>Luna</i>	-	2,500.00	1,000.00	-	3,500.00
<i>Pugo</i>	-	6,000.00	-	-	6,000.00
<i>Rosario</i>	-	11,000.00	-	-	11,000.00
<i>CITY OF SAN FERNANDO (Capital)</i>	-	20,927.00	-	-	20,927.00
<i>Santo Tomas</i>	-	18,700.00	-	-	18,700.00
Pangasinan	1,294,901.25	223,538.00	-	3,290.00	1,521,729.25
<i>CITY OF ALAMINOS</i>	-	51,300.00	-	3,290.00	54,590.00
<i>Bolinao</i>	1,214,535.00	33,600.00	-	-	1,248,135.00
<i>Dagupan City</i>	-	45,600.00	-	-	45,600.00
<i>Infanta</i>	-	2,450.00	-	-	2,450.00
<i>LINGAYEN (Capital)</i>	-	67,400.00	-	-	67,400.00
<i>Malasiqui</i>	-	398.00	-	-	398.00
<i>San Fabian</i>	-	5,400.00	-	-	5,400.00
<i>Sison</i>	80,366.25	11,890.00	-	-	92,256.25
<i>Sual</i>	-	5,000.00	-	-	5,000.00
<i>CITY OF URDANETA</i>	-	500.00	-	-	500.00
REGION II	33,743,138.50	110,365.43	-	48,450.39	33,901,954.32
Cagayan	11,674,412.00	-	-	-	11,674,412.00
<i>Province</i>	1,000,989.00	-	-	-	1,000,989.00
<i>Alcala</i>	455,000.00	-	-	-	455,000.00
<i>Amulung</i>	1,632,344.00	-	-	-	1,632,344.00
<i>Aparri</i>	678,000.00	-	-	-	678,000.00

REGION / PROVINCE / MUNICIPALITY	COST OF ASSISTANCE				GRAND TOTAL
	DSWD	LGU	NGOs	OTHERS	
<i>Baggao</i>	107,722.00	-	-	-	107,722.00
<i>Camalaniugan</i>	678,000.00	-	-	-	678,000.00
<i>Enrile</i>	1,837,314.00	-	-	-	1,837,314.00
<i>Gattaran</i>	216,504.00	-	-	-	216,504.00
<i>Iguig</i>	428,820.00	-	-	-	428,820.00
<i>Lasam</i>	79,360.00	-	-	-	79,360.00
<i>Santo Niño (Faire)</i>	1,158,299.00	-	-	-	1,158,299.00
<i>Solana</i>	507,000.00	-	-	-	507,000.00
<i>Tuao</i>	138,240.00	-	-	-	138,240.00
<i>Tuguegarao City (capital)</i>	2,756,820.00	-	-	-	2,756,820.00
Isabela	21,517,680.50	-	-	-	21,517,680.50
<i>Province</i>	5,524,000.00	-	-	-	5,524,000.00
<i>Alicia</i>	1,427,781.50	-	-	-	1,427,781.50
<i>Angadanan</i>	44,176.00	-	-	-	44,176.00
<i>Aurora</i>	394,178.00	-	-	-	394,178.00
<i>Benito Soliven</i>	49,196.00	-	-	-	49,196.00
<i>Burgos</i>	502.00	-	-	-	502.00
<i>Cabagan</i>	689,793.00	-	-	-	689,793.00
<i>Cabatuan</i>	799,490.00	-	-	-	799,490.00
<i>Cordon</i>	256,000.00	-	-	-	256,000.00
<i>Delfin Albano (Magsaysay)</i>	700,832.00	-	-	-	700,832.00
<i>Echague</i>	558,000.00	-	-	-	558,000.00
<i>Gamu</i>	25,100.00	-	-	-	25,100.00
<i>Ilagan (capital)</i>	1,245,393.00	-	-	-	1,245,393.00
<i>Luna</i>	264,637.50	-	-	-	264,637.50
<i>Naguilian</i>	135,600.00	-	-	-	135,600.00
<i>Quirino</i>	36,646.00	-	-	-	36,646.00
<i>Ramon</i>	15,360.00	-	-	-	15,360.00
<i>Reina Mercedes</i>	13,824.00	-	-	-	13,824.00
<i>Roxas</i>	727,400.00	-	-	-	727,400.00
<i>San Agustin</i>	10,240.00	-	-	-	10,240.00
<i>San Guillermo</i>	64,512.00	-	-	-	64,512.00
<i>San Isidro</i>	827,205.00	-	-	-	827,205.00
<i>San Mateo</i>	872,562.50	-	-	-	872,562.50
<i>San Pablo</i>	625,000.00	-	-	-	625,000.00
<i>Santa Maria</i>	560,000.00	-	-	-	560,000.00
<i>City of Santiago</i>	1,248,500.00	-	-	-	1,248,500.00
<i>Santo Tomas</i>	3,131,792.00	-	-	-	3,131,792.00
<i>Tumauini</i>	1,269,960.00	-	-	-	1,269,960.00
Nueva Vizcaya	328,404.00	110,365.43	-	48,450.39	487,219.82
<i>Alfonso Castaneda</i>	50,702.00	-	-	-	50,702.00
<i>Bambang</i>	34,638.00	-	-	-	34,638.00
<i>Diadi</i>	8,704.00	-	-	-	8,704.00
<i>Dupax del Norte</i>	6,144.00	-	-	-	6,144.00
<i>Kasibu</i>	2,560.00	-	-	-	2,560.00
<i>Quezon</i>	24,096.00	-	-	-	24,096.00
<i>Solano</i>	150,600.00	110,365.43	-	48,450.39	309,415.82
<i>Villaverde</i>	50,960.00	-	-	-	50,960.00
Quirino	222,642.00	-	-	-	222,642.00
<i>Aglipay</i>	29,574.00	-	-	-	29,574.00
<i>Cabarroguis (capital)</i>	103,788.00	-	-	-	103,788.00
<i>Diffun</i>	73,656.00	-	-	-	73,656.00
<i>Saguday</i>	15,624.00	-	-	-	15,624.00
REGION III	16,073,757.55	6,628,077.25	140,000.00	-	22,841,834.80
Aurora	2,587,043.55	956,694.00	-	-	3,543,737.55
<i>Baler (capital)</i>	357,984.00	204,800.00	-	-	562,784.00
<i>Casiguran</i>	-	8,700.00	-	-	8,700.00
<i>Dilasag</i>	481,257.55	168,750.00	-	-	650,007.55

REGION / PROVINCE / MUNICIPALITY	COST OF ASSISTANCE				GRAND TOTAL
	DSWD	LGU	NGOs	OTHERS	
<i>Dinalungan</i>	-	8,400.00	-	-	8,400.00
<i>Dingalan</i>	1,504,400.00	325,000.00	-	-	1,829,400.00
<i>Dipaculao</i>	-	16,810.00	-	-	16,810.00
<i>Maria Aurora</i>	243,402.00	174,184.00	-	-	417,586.00
<i>San Luis</i>	-	50,050.00	-	-	50,050.00
Bataan	6,254,028.00	168,500.00	-	-	6,422,528.00
<i>Abucay</i>	222,720.00	-	-	-	222,720.00
<i>Bagac</i>	111,111.00	-	-	-	111,111.00
<i>City of Balanga (capital)</i>	969,600.00	-	-	-	969,600.00
<i>Hermosa</i>	153,600.00	-	-	-	153,600.00
<i>Limay</i>	2,063,700.00	-	-	-	2,063,700.00
<i>Morong</i>	480,000.00	-	-	-	480,000.00
<i>Orani</i>	848,640.00	-	-	-	848,640.00
<i>Orion</i>	903,303.00	135,800.00	-	-	1,039,103.00
<i>Pilar</i>	219,114.00	-	-	-	219,114.00
<i>Samal</i>	282,240.00	32,700.00	-	-	314,940.00
Bulacan	2,612,935.00	1,530,600.00	140,000.00	-	4,283,535.00
<i>Province</i>	116,935.00	-	-	-	116,935.00
<i>Angat</i>	-	47,500.00	-	-	47,500.00
<i>Balagtas (Bigaa)</i>	-	18,000.00	-	-	18,000.00
<i>Bulacan</i>	-	130,550.00	-	-	130,550.00
<i>Calumpit</i>	960,000.00	529,000.00	-	-	1,489,000.00
<i>Guiguinto</i>	-	275,000.00	-	-	275,000.00
<i>Hagonoy</i>	960,000.00	-	-	-	960,000.00
<i>City of Malolos (capital)</i>	-	33,950.00	140,000.00	-	173,950.00
<i>Obando</i>	96,000.00	-	-	-	96,000.00
<i>Paombong</i>	96,000.00	110,000.00	-	-	206,000.00
<i>Pulilan</i>	-	90,000.00	-	-	90,000.00
<i>San Miguel</i>	240,000.00	183,100.00	-	-	423,100.00
<i>San Rafael</i>	144,000.00	-	-	-	144,000.00
<i>Santa Maria</i>	-	113,500.00	-	-	113,500.00
Nueva Ecija	-	230,295.25	-	-	230,295.25
<i>Cabanatuan City</i>	-	130,295.25	-	-	130,295.25
<i>City of Gapan</i>	-	100,000.00	-	-	100,000.00
Pampanga	4,619,751.00	3,340,138.00	-	-	7,959,889.00
<i>Apalit</i>	-	1,019,600.00	-	-	1,019,600.00
<i>Arayat</i>	-	117,600.00	-	-	117,600.00
<i>Bacolor</i>	-	567,600.00	-	-	567,600.00
<i>Guagua</i>	-	4,500.00	-	-	4,500.00
<i>Macabebe</i>	1,093,200.00	-	-	-	1,093,200.00
<i>Masantol</i>	2,649,591.00	-	-	-	2,649,591.00
<i>Minalin</i>	876,960.00	-	-	-	876,960.00
<i>Sasmuan (Sexmoan)</i>	-	1,630,838.00	-	-	1,630,838.00
Tarlac	-	135,150.00	-	-	135,150.00
<i>Capas</i>	-	35,000.00	-	-	35,000.00
<i>Concepcion</i>	-	95,150.00	-	-	95,150.00
<i>San Manuel</i>	-	5,000.00	-	-	5,000.00
Zambales	-	266,700.00	-	-	266,700.00
<i>Botolan</i>	-	2,880.00	-	-	2,880.00
<i>Iba (capital)</i>	-	1,950.00	-	-	1,950.00
<i>San Antonio</i>	-	7,970.00	-	-	7,970.00
<i>Subic</i>	-	253,900.00	-	-	253,900.00
CALABARZON	43,914,942.50	79,598,727.59	-	4,315,300.00	127,828,970.09
Batangas	2,678,509.00	1,126,410.19	-	290,129.00	4,095,048.19
<i>Balayan</i>	-	-	-	68,982.00	68,982.00
<i>Batangas City (capital)</i>	-	196,574.73	-	-	196,574.73
<i>Ibaan</i>	167,979.00	34,946.73	-	12,701.00	215,626.73
<i>Lemery</i>	-	-	-	68,982.00	68,982.00
<i>Lian</i>	-	1,462.00	-	1,500.00	2,962.00
<i>Lipa City</i>	-	196,574.73	-	-	196,574.73

REGION / PROVINCE / MUNICIPALITY	COST OF ASSISTANCE				GRAND TOTAL
	DSWD	LGU	NGOs	OTHERS	
<i>Nasugbu</i>	-	168,278.00	-	-	168,278.00
<i>San Juan</i>	2,510,530.00	100,750.00	-	-	2,611,280.00
<i>San Luis</i>	-	-	-	68,982.00	68,982.00
<i>Taal</i>	-	-	-	68,982.00	68,982.00
<i>City of Tanauan</i>	-	427,824.00	-	-	427,824.00
Cavite	22,075,703.00	42,618,718.00	-	252,934.00	64,947,355.00
<i>Bacoor</i>	11,451,375.00	22,973,383.00	-	-	34,424,758.00
<i>Cavite City</i>	1,243,200.00	-	-	-	1,243,200.00
<i>General Trias</i>	1,129,260.00	7,593,935.00	-	-	8,723,195.00
<i>Imus</i>	456,800.00	7,065,700.00	-	-	7,522,500.00
<i>Kawit</i>	388,500.00	1,250,000.00	-	-	1,638,500.00
<i>Naic</i>	388,500.00	-	-	-	388,500.00
<i>Noveleta</i>	2,833,825.00	2,500,000.00	-	252,934.00	5,586,759.00
<i>Rosario</i>	2,034,100.00	617,850.00	-	-	2,651,950.00
<i>Silang</i>	-	617,850.00	-	-	617,850.00
<i>Tanza</i>	653,185.00	-	-	-	653,185.00
<i>Ternate</i>	1,496,958.00	-	-	-	1,496,958.00
Laguna	8,831,890.00	6,933,535.00	-	430,749.00	16,196,174.00
<i>Alaminos</i>	-	-	-	111,500.00	111,500.00
<i>Bay</i>	2,178,598.40	3,575,700.00	-	111,500.00	5,865,798.40
<i>Biñan</i>	3,498,543.00	-	-	-	3,498,543.00
<i>Cabuyao</i>	294,720.60	345,285.00	-	119,569.00	759,574.60
<i>City of Calamba</i>	-	-	-	78,180.00	78,180.00
<i>Famy</i>	44,426.00	-	-	-	44,426.00
<i>Los Baños</i>	798,100.00	-	-	-	798,100.00
<i>Naqcarlan</i>	333,500.00	-	-	10,000.00	343,500.00
<i>Pakil</i>	5,439.00	-	-	-	5,439.00
<i>Pila</i>	31,080.00	-	-	-	31,080.00
<i>San Pedro</i>	778,368.00	-	-	-	778,368.00
<i>Santa Cruz (capital)</i>	406,800.00	2,832,550.00	-	-	3,239,350.00
<i>City of Santa Rosa</i>	456,099.00	180,000.00	-	-	636,099.00
<i>Siniloan</i>	6,216.00	-	-	-	6,216.00
Quezon	10,198,545.50	28,421,800.00	-	3,341,488.00	41,961,833.50
<i>Agdangan</i>	160,800.00	658,000.00	-	324,000.00	1,142,800.00
<i>Alabat</i>	367,476.00	325,000.00	-	-	692,476.00
<i>Atimonan</i>	-	1,514,000.00	-	828,000.00	2,342,000.00
<i>Buenavista</i>	240,000.00	1,301,000.00	-	-	1,541,000.00
<i>Burdeos</i>	-	28,000.00	-	-	28,000.00
<i>Calauag</i>	-	714,500.00	-	-	714,500.00
<i>Candelaria</i>	-	156,000.00	-	-	156,000.00
<i>Catanauan</i>	144,000.00	1,616,000.00	-	408,000.00	2,168,000.00
<i>Dolores</i>	-	425,000.00	-	-	425,000.00
<i>General Luna</i>	915,080.00	120,000.00	-	36,000.00	1,071,080.00
<i>General Nakar</i>	45,200.00	38,500.00	-	-	83,700.00
<i>Guinayangan</i>	-	752,000.00	-	192,000.00	944,000.00
<i>Gumaca</i>	991,939.00	3,048,000.00	-	-	4,039,939.00
<i>Infanta</i>	632,800.00	3,461,500.00	-	-	4,094,300.00
<i>Lopez</i>	-	742,000.00	-	-	742,000.00
<i>Lucban</i>	-	120,000.00	-	-	120,000.00
<i>Lucena City (capital)</i>	1,161,823.50	267,800.00	-	53,488.00	1,483,111.50
<i>Macalelon</i>	172,320.00	746,000.00	-	-	918,320.00
<i>Mauban</i>	43,392.00	428,000.00	-	-	471,392.00
<i>Mulanay</i>	1,345,980.00	1,901,500.00	-	564,000.00	3,811,480.00
<i>Padre Burgos</i>	211,680.00	577,500.00	-	-	789,180.00
<i>Pagbilao</i>	339,000.00	777,500.00	-	-	1,116,500.00
<i>Panukulan</i>	49,494.00	16,500.00	-	-	65,994.00
<i>Perez</i>	536,976.00	147,000.00	-	-	683,976.00
<i>Pitogo</i>	424,800.00	1,001,000.00	-	132,000.00	1,557,800.00
<i>Plaridel</i>	-	447,500.00	-	-	447,500.00
<i>Polillo</i>	-	123,000.00	-	-	123,000.00

REGION / PROVINCE / MUNICIPALITY	COST OF ASSISTANCE				GRAND TOTAL
	DSWD	LGU	NGOs	OTHERS	
Quezon	354,173.00	306,500.00	-	-	660,673.00
Real	823,092.00	889,500.00	-	-	1,712,592.00
Sampaloc	-	174,000.00	-	-	174,000.00
San Andres	103,680.00	125,000.00	-	-	228,680.00
San Antonio	-	255,000.00	-	-	255,000.00
San Francisco (Aurora)	120,480.00	554,500.00	-	-	674,980.00
San Narciso	273,600.00	151,500.00	-	36,000.00	461,100.00
Sariaya	-	824,000.00	-	768,000.00	1,592,000.00
Tagkawayan	-	994,000.00	-	-	994,000.00
City of Tayabas	339,000.00	919,500.00	-	-	1,258,500.00
Tiaong	-	1,292,000.00	-	-	1,292,000.00
Unisan	401,760.00	483,500.00	-	-	885,260.00
Rizal	130,295.00	498,264.40	-	-	628,559.40
Angono	130,295.00	135,624.00	-	-	265,919.00
Cainta	-	225,620.60	-	-	225,620.60
Morong	-	137,019.80	-	-	137,019.80
MIMAROPA	21,860,158.20	2,688,395.00	26,628.00	658,921.36	25,234,102.56
Marinduque	15,558,647.04	1,610,440.00	25,428.00	-	17,194,515.04
Boac (capital)	3,696,465.62	53,600.00	-	-	3,750,065.62
Buenavista	3,807,138.84	187,900.00	22,932.00	-	4,017,970.84
Gasan	2,153,111.24	193,490.00	2,184.00	-	2,348,785.24
Mogpog	1,511,362.50	47,400.00	-	-	1,558,762.50
Santa Cruz	1,936,367.50	35,000.00	-	-	1,971,367.50
Torrijos	2,454,201.34	1,093,050.00	312.00	-	3,547,563.34
Occidental Mindoro	2,923,500.00	75,266.00	-	-	2,998,766.00
Abra de Ilog	93,100.00	-	-	-	93,100.00
Calintaan	18,200.00	-	-	-	18,200.00
Looc	339,500.00	-	-	-	339,500.00
Lubang	340,500.00	75,266.00	-	-	415,766.00
Magsaysay	238,700.00	-	-	-	238,700.00
Mamburao (capital)	40,600.00	-	-	-	40,600.00
Paluan	826,700.00	-	-	-	826,700.00
Rizal	193,200.00	-	-	-	193,200.00
Sablayan	500,500.00	-	-	-	500,500.00
San Jose	329,000.00	-	-	-	329,000.00
Santa Cruz	3,500.00	-	-	-	3,500.00
Oriental Mindoro	1,180,711.16	400,657.00	-	494,976.36	2,076,344.52
Baco	556,507.44	167,484.00	-	-	723,991.44
Bongabong	-	4,015.00	-	-	4,015.00
Bulalacao (San Pedro)	169,403.72	87,490.00	-	-	256,893.72
City of Calapan (capital)	74,900.00	98,595.00	-	494,976.36	668,471.36
Gloria	-	11,316.00	-	-	11,316.00
Naujan	-	9,324.00	-	-	9,324.00
Pinamalayan	245,000.00	9,488.00	-	-	254,488.00
Pola	-	1,605.00	-	-	1,605.00
Puerto Galera	-	11,340.00	-	-	11,340.00
Roxas	30,100.00	-	-	-	30,100.00
Victoria	104,800.00	-	-	-	104,800.00
Palawan	143,500.00	537,032.00	1,200.00	142,695.00	824,427.00
Province	-	-	-	142,695.00	142,695.00
Coron	-	194,218.00	1,200.00	-	195,418.00
Cuyo	-	214,444.00	-	-	214,444.00
Magsaysay	-	113,070.00	-	-	113,070.00
Roxas	30,100.00	10,800.00	-	-	40,900.00
San Vicente	23,100.00	-	-	-	23,100.00
Taytay	90,300.00	4,500.00	-	-	94,800.00
Romblon	2,053,800.00	65,000.00	-	21,250.00	2,140,050.00
Banton	-	-	-	21,250.00	21,250.00
Cajidiocan	128,800.00	-	-	-	128,800.00
Corcuera	74,900.00	-	-	-	74,900.00

REGION / PROVINCE / MUNICIPALITY	COST OF ASSISTANCE				GRAND TOTAL
	DSWD	LGU	NGOs	OTHERS	
<i>Looc</i>	311,500.00	-	-	-	311,500.00
<i>Magdiwang</i>	350,000.00	50,000.00	-	-	400,000.00
<i>Romblon (capital)</i>	109,900.00	15,000.00	-	-	124,900.00
<i>San Agustin</i>	830,900.00	-	-	-	830,900.00
<i>San Andres</i>	49,700.00	-	-	-	49,700.00
<i>San Fernando</i>	198,100.00	-	-	-	198,100.00
REGION V	19,447,743.66	1,044,593.00	-	-	20,492,336.66
Albay	6,736,360.64	-	-	-	6,736,360.64
<i>Camalig</i>	307,720.00	-	-	-	307,720.00
<i>Daraga (Locsin)</i>	693,369.14	-	-	-	693,369.14
<i>Guinobatan</i>	284,690.00	-	-	-	284,690.00
<i>Jovellar</i>	442,241.00	-	-	-	442,241.00
<i>Legazpi City (capital)</i>	1,074,630.00	-	-	-	1,074,630.00
<i>Libon</i>	328,750.00	-	-	-	328,750.00
<i>City of Ligao</i>	601,418.50	-	-	-	601,418.50
<i>Malilipot</i>	327,500.00	-	-	-	327,500.00
<i>Manito</i>	167,500.00	-	-	-	167,500.00
<i>Oas</i>	118,144.00	-	-	-	118,144.00
<i>Pio Duran</i>	798,020.00	-	-	-	798,020.00
<i>Polangui</i>	337,308.00	-	-	-	337,308.00
<i>Rapu-Rapu</i>	174,720.00	-	-	-	174,720.00
<i>City of Tabaco</i>	752,850.00	-	-	-	752,850.00
<i>Tiwi</i>	327,500.00	-	-	-	327,500.00
Camarines Norte	3,832,669.00	367,935.00	-	-	4,200,604.00
<i>Province</i>	1,320,900.00	-	-	-	1,320,900.00
<i>Basud</i>	339,000.00	367,935.00	-	-	706,935.00
<i>Daet (capital)</i>	197,212.00	-	-	-	197,212.00
<i>Jose Panganiban</i>	275,584.00	-	-	-	275,584.00
<i>Labo</i>	239,907.00	-	-	-	239,907.00
<i>Mercedes</i>	474,600.00	-	-	-	474,600.00
<i>Paracale</i>	155,940.00	-	-	-	155,940.00
<i>San Vicente</i>	95,598.00	-	-	-	95,598.00
<i>Santa Elena</i>	125,416.00	-	-	-	125,416.00
<i>Talisay</i>	190,518.00	-	-	-	190,518.00
<i>Vinzons</i>	417,994.00	-	-	-	417,994.00
Camarines Sur	6,567,821.72	625,786.00	-	-	7,193,607.72
<i>Balatan</i>	-	37,800.00	-	-	37,800.00
<i>Bato</i>	102,375.00	125,952.00	-	-	228,327.00
<i>Bombon</i>	172,787.72	-	-	-	172,787.72
<i>Buhi</i>	81,675.00	-	-	-	81,675.00
<i>Bula</i>	272,190.00	-	-	-	272,190.00
<i>Cabusao</i>	427,818.00	-	-	-	427,818.00
<i>Calabanga</i>	278,658.00	-	-	-	278,658.00
<i>Camaligan</i>	161,616.00	88,000.00	-	-	249,616.00
<i>Canaman</i>	52,206.00	122,330.00	-	-	174,536.00
<i>Caramoan</i>	261,397.00	-	-	-	261,397.00
<i>Del Gallego</i>	186,592.00	4,500.00	-	-	191,092.00
<i>Gainza</i>	-	69,540.00	-	-	69,540.00
<i>Goa</i>	255,000.00	-	-	-	255,000.00
<i>Iriga City</i>	316,500.00	-	-	-	316,500.00
<i>Lagonoy</i>	327,500.00	-	-	-	327,500.00
<i>Libmanan</i>	425,019.00	-	-	-	425,019.00
<i>Lupi</i>	488,844.00	-	-	-	488,844.00
<i>Magarao</i>	58,236.00	-	-	-	58,236.00
<i>Milaor</i>	76,593.00	-	-	-	76,593.00
<i>Minalabac</i>	357,306.00	-	-	-	357,306.00
<i>Nabua</i>	183,738.00	-	-	-	183,738.00
<i>Naga City</i>	240,000.00	-	-	-	240,000.00
<i>Ocampo</i>	151,886.00	-	-	-	151,886.00
<i>Pamplona</i>	120,270.00	-	-	-	120,270.00

REGION / PROVINCE / MUNICIPALITY	COST OF ASSISTANCE				GRAND TOTAL
	DSWD	LGU	NGOs	OTHERS	
<i>Pasacao</i>	87,363.00	71,500.00	-	-	158,863.00
<i>Pili (capital)</i>	180,960.00	-	-	-	180,960.00
<i>Ragay</i>	245,000.00	106,164.00	-	-	351,164.00
<i>Sagñay</i>	196,500.00	-	-	-	196,500.00
<i>San Jose</i>	203,400.00	-	-	-	203,400.00
<i>Sipocot</i>	147,502.00	-	-	-	147,502.00
<i>Siruma</i>	123,125.00	-	-	-	123,125.00
<i>Tigaon</i>	256,000.00	-	-	-	256,000.00
<i>Tinambac</i>	129,765.00	-	-	-	129,765.00
Catanduanes	1,496,215.80	-	-	-	1,496,215.80
<i>Baras</i>	112,000.00	-	-	-	112,000.00
<i>Bato</i>	269,920.00	-	-	-	269,920.00
<i>Caramoran</i>	348,873.00	-	-	-	348,873.00
<i>Gigmoto</i>	66,465.00	-	-	-	66,465.00
<i>Pandan</i>	60,457.80	-	-	-	60,457.80
<i>San Miguel</i>	291,813.00	-	-	-	291,813.00
<i>Viga</i>	192,687.00	-	-	-	192,687.00
<i>Virac (capital)</i>	154,000.00	-	-	-	154,000.00
Masbate	214,794.50	-	-	-	214,794.50
<i>Cataingan</i>	17,091.00	-	-	-	17,091.00
<i>Mobo</i>	60,975.50	-	-	-	60,975.50
<i>San Jacinto</i>	136,728.00	-	-	-	136,728.00
Sorsogon	599,882.00	50,872.00	-	-	650,754.00
<i>Bulan</i>	-	6,567.00	-	-	6,567.00
<i>Juban</i>	37,347.00	-	-	-	37,347.00
<i>Matnog</i>	250,035.00	44,305.00	-	-	294,340.00
<i>Pilar</i>	312,500.00	-	-	-	312,500.00
REGION VI	159,349,319.50	37,394,535.00	3,096,468.00	1,724,050.00	201,564,372.50
Aklan	27,106,169.00	12,709,672.00	2,242,058.00	560,000.00	42,617,899.00
<i>Altavas</i>	273,000.00	93,000.00	-	-	366,000.00
<i>Balete</i>	4,222,225.00	10,563,700.00	1,816,200.00	360,000.00	16,962,125.00
<i>Banga</i>	1,474,200.00	2,000.00	-	-	1,476,200.00
<i>Batan</i>	3,492,736.00	23,585.00	-	-	3,516,321.00
<i>Kalibo (capital)</i>	3,144,707.00	-	-	-	3,144,707.00
<i>Libacao</i>	2,954,929.00	136,320.00	238,658.00	-	3,329,907.00
<i>Madalag</i>	379,299.00	340,000.00	129,000.00	-	848,299.00
<i>New Washington</i>	3,690,800.00	302,310.00	-	-	3,993,110.00
<i>Buruanga</i>	1,916,298.00	-	-	-	1,916,298.00
<i>Ibajay</i>	-	16,800.00	-	-	16,800.00
<i>Lezo</i>	146,696.00	138,650.00	-	200,000.00	485,346.00
<i>Makato</i>	350,532.00	114,200.00	-	-	464,732.00
<i>Malay</i>	24,531.00	66,288.00	16,200.00	-	107,019.00
<i>Malinao</i>	206,210.00	-	-	-	206,210.00
<i>Nabas</i>	2,306,806.00	594,279.00	42,000.00	-	2,943,085.00
<i>Numancia</i>	2,043,200.00	318,540.00	-	-	2,361,740.00
<i>Tangalan</i>	480,000.00	-	-	-	480,000.00
Antique	31,740,202.00	4,654,851.00	5,000.00	-	36,400,053.00
<i>Province</i>	2,811,228.00	-	-	-	2,811,228.00
<i>Anini-y</i>	178,550.00	-	-	-	178,550.00
<i>Belison</i>	214,363.00	126,549.00	-	-	340,912.00
<i>Hamtic</i>	1,118,894.00	1,012,700.00	-	-	2,131,594.00
<i>San Jose (capital)</i>	2,756,682.00	105,776.00	-	-	2,862,458.00
<i>San Remigio</i>	4,354,960.00	2,800.00	-	-	4,357,760.00
<i>Sibalom</i>	1,337,235.00	-	-	-	1,337,235.00
<i>Tobias Fornier (Dao)</i>	736,008.00	-	-	-	736,008.00
<i>Valderrama</i>	122,262.00	191,400.00	-	-	313,662.00
<i>Barbaza</i>	2,985,880.00	191,000.00	-	-	3,176,880.00
<i>Bugasong</i>	1,304,018.00	139,800.00	-	-	1,443,818.00
<i>Caluya</i>	1,655,730.00	889,381.00	-	-	2,545,111.00
<i>Culasi</i>	1,017,218.00	295,200.00	-	-	1,312,418.00

REGION / PROVINCE / MUNICIPALITY	COST OF ASSISTANCE				GRAND TOTAL
	DSWD	LGU	NGOs	OTHERS	
<i>Laua-an</i>	872,690.00	232,000.00	-	-	1,104,690.00
<i>Libertad</i>	2,513,040.00	34,270.00	-	-	2,547,310.00
<i>Pandan</i>	699,780.00	5,320.00	-	-	705,100.00
<i>Patnongon</i>	6,121,972.00	975,330.00	5,000.00	-	7,102,302.00
<i>Sebaste</i>	371,040.00	-	-	-	371,040.00
<i>Tibiao</i>	568,652.00	453,325.00	-	-	1,021,977.00
Capiz	36,042,520.00	7,279,940.00	900.00	-	43,323,360.00
<i>Cuartero</i>	2,912,900.00	360,600.00	-	-	3,273,500.00
<i>Dao</i>	2,453,468.00	-	-	-	2,453,468.00
<i>Dumalag</i>	1,580,964.00	117,000.00	-	-	1,697,964.00
<i>Dumarao</i>	4,203,400.00	821,552.00	-	-	5,024,952.00
<i>Ivisan</i>	890,838.00	-	-	-	890,838.00
<i>Jamindan</i>	273,000.00	-	-	-	273,000.00
<i>Ma-ayon</i>	1,681,400.00	825,000.00	-	-	2,506,400.00
<i>Mambusao</i>	2,594,434.00	331,186.00	-	-	2,925,620.00
<i>Panay</i>	3,522,805.00	-	-	-	3,522,805.00
<i>Panitan</i>	3,008,600.00	1,209,600.00	-	-	4,218,200.00
<i>Pilar</i>	462,256.00	-	-	-	462,256.00
<i>Pontevedra</i>	3,133,655.00	2,574,743.00	-	-	5,708,398.00
<i>President Roxas</i>	3,110,100.00	282,695.00	-	-	3,392,795.00
<i>Roxas City (capital)</i>	1,998,400.00	721,215.00	900.00	-	2,720,515.00
<i>Sapi-an</i>	273,000.00	-	-	-	273,000.00
<i>Sigma</i>	3,403,300.00	5,214.00	-	-	3,408,514.00
<i>Tapaz</i>	540,000.00	31,135.00	-	-	571,135.00
Guimaras	168,165.00	-	-	-	168,165.00
<i>Buenavista</i>	38,885.00	-	-	-	38,885.00
<i>San Lorenzo</i>	99,990.00	-	-	-	99,990.00
<i>Jordan (capital)</i>	29,290.00	-	-	-	29,290.00
Iloilo	49,118,798.00	12,189,239.00	848,510.00	1,057,750.00	63,214,297.00
<i>Ajuy</i>	2,476,500.00	-	-	42,900.00	2,519,400.00
<i>Anilao</i>	213,600.00	-	-	-	213,600.00
<i>Badiangan</i>	72,568.50	44,280.00	-	-	116,848.50
<i>Balasan</i>	969,500.00	79,650.00	800,000.00	28,600.00	1,877,750.00
<i>Banate</i>	1,570,400.00	-	-	-	1,570,400.00
<i>Barotac Nuevo</i>	1,570,400.00	1,724,840.00	-	-	3,295,240.00
<i>Barotac Viejo</i>	4,461,926.00	-	-	42,900.00	4,504,826.00
<i>Batad</i>	2,193,300.00	-	-	-	2,193,300.00
<i>Bingawan</i>	297,651.00	-	-	-	297,651.00
<i>Cabatuan</i>	214,781.00	-	-	-	214,781.00
<i>Carles</i>	254,000.00	-	-	-	254,000.00
<i>Concepcion</i>	2,094,300.00	1,710,450.00	-	-	3,804,750.00
<i>Dingle</i>	1,804,900.00	-	-	35,750.00	1,840,650.00
<i>Dueñas</i>	93,972.00	-	-	-	93,972.00
<i>Dumangas</i>	2,330,655.00	1,749,400.00	-	42,900.00	4,122,955.00
<i>Estancia</i>	2,364,700.00	-	-	57,200.00	2,421,900.00
<i>Guimbal</i>	380,366.00	80,154.00	29,000.00	-	489,520.00
<i>Igbaras</i>	618,181.00	-	-	-	618,181.00
<i>Iloilo City (capital)</i>	882,600.00	-	-	-	882,600.00
<i>Janiuay</i>	1,318,947.50	320,642.00	-	158,600.00	1,798,189.50
<i>Lambunao</i>	173,840.00	1,556,632.00	-	-	1,730,472.00
<i>Leganes</i>	2,849,304.00	-	-	136,500.00	2,985,804.00
<i>Lemery</i>	702,440.00	-	-	-	702,440.00
<i>Leon</i>	764,665.50	164,902.00	14,910.00	190,000.00	1,134,477.50
<i>Maasin</i>	1,787,400.00	50,600.00	-	42,900.00	1,880,900.00
<i>Miagao</i>	1,204,125.00	202,680.00	-	-	1,406,805.00
<i>Mina</i>	44,880.00	3,000.00	-	-	47,880.00
<i>New Lucena</i>	469,578.00	63,000.00	-	-	532,578.00
<i>Oton</i>	1,244,196.00	-	-	-	1,244,196.00
<i>City of Passi</i>	649,192.00	528,352.00	1,600.00	-	1,179,144.00
<i>Pavia</i>	147,789.00	155,650.00	-	-	303,439.00

REGION / PROVINCE / MUNICIPALITY	COST OF ASSISTANCE				GRAND TOTAL
	DSWD	LGU	NGOs	OTHERS	
Pototan	1,946,574.00	1,922,760.00	-	42,900.00	3,912,234.00
San Dionisio	3,029,985.00	496,847.00	-	57,200.00	3,584,032.00
San Enrique	316,400.00	-	-	28,600.00	345,000.00
San Joaquin	879,913.00	-	-	-	879,913.00
San Miguel	322,048.00	-	-	14,300.00	336,348.00
Santa Barbara	309,678.50	900.00	-	-	310,578.50
Sara	963,000.00	493,250.00	-	-	1,456,250.00
Tigbauan	829,200.00	-	-	-	829,200.00
Tubungan	1,063,042.00	43,650.00	-	-	1,106,692.00
Zarraga	3,238,300.00	797,600.00	3,000.00	136,500.00	4,175,400.00
Negros Occidental	15,173,465.50	560,833.00	-	106,300.00	15,840,598.50
Bacolod City (capital)	667,559.00	-	-	-	667,559.00
Bago City	176,358.00	203,450.00	-	-	379,808.00
Binalbagan	152,615.00	88,750.00	-	-	241,365.00
Cadiz City	-	1,350.00	-	-	1,350.00
Calatrava	808,300.00	-	-	-	808,300.00
Candoni	90,090.00	-	-	-	90,090.00
Cauayan	917,703.00	-	-	-	917,703.00
Enrique B. Magalona (Saravia)	637,800.00	-	-	-	637,800.00
City of Himamaylan	86,268.00	47,400.00	-	81,300.00	214,968.00
Hinigaran	1,675,262.50	-	-	-	1,675,262.50
Hinoba-an (Asia)	931,562.50	79,360.00	-	-	1,010,922.50
Ilog	1,754,207.00	10,114.00	-	-	1,764,321.00
Isabela	119,028.00	-	-	-	119,028.00
City of Kabankalan	471,674.00	-	-	-	471,674.00
La Carlota City	-	36,685.00	-	-	36,685.00
La Castellana	67,621.00	5,500.00	-	-	73,121.00
Murcia	86,099.00	-	-	-	86,099.00
Pontevedra	107,562.00	51,900.00	-	25,000.00	184,462.00
Pulupandan	1,193,748.50	-	-	-	1,193,748.50
Sagay City	110,814.00	-	-	-	110,814.00
Salvador Benedicto	808,500.00	-	-	-	808,500.00
San Carlos City	355,000.00	34,024.00	-	-	389,024.00
San Enrique	1,362,883.00	-	-	-	1,362,883.00
Silay City	863,912.00	-	-	-	863,912.00
City of Sibalay	863,850.00	2,300.00	-	-	866,150.00
City of Talisay	21,868.00	-	-	-	21,868.00
Valladolid	843,181.00	-	-	-	843,181.00
REGION VII	2,357,316.00	-	-	-	2,357,316.00
Bohol	804,840.00	-	-	-	804,840.00
Calape	155,040.00	-	-	-	155,040.00
Clarin	649,800.00	-	-	-	649,800.00
Cebu	423,286.00	-	-	-	423,286.00
Cebu City (capital)	53,580.00	-	-	-	53,580.00
Consolacion	149,176.00	-	-	-	149,176.00
Dumanjug	65,550.00	-	-	-	65,550.00
Poro	19,380.00	-	-	-	19,380.00
City of Talisay	135,600.00	-	-	-	135,600.00
Negros Oriental	1,129,190.00	-	-	-	1,129,190.00
Ayungon	30,210.00	-	-	-	30,210.00
Bais City	104,450.00	-	-	-	104,450.00
City of Guihulngan	445,250.00	-	-	-	445,250.00
Santa Catalina	336,870.00	-	-	-	336,870.00
Siaton	212,410.00	-	-	-	212,410.00
REGION VIII	25,644,394.86	-	-	-	25,644,394.86
Biliran	353,125.00	-	-	-	353,125.00
Kawayan	125,000.00	-	-	-	125,000.00
Naval (capital)	127,500.00	-	-	-	127,500.00
Cabucgayan	100,625.00	-	-	-	100,625.00

REGION / PROVINCE / MUNICIPALITY	COST OF ASSISTANCE				GRAND TOTAL
	DSWD	LGU	NGOs	OTHERS	
Eastern Samar	4,783,942.62	-	-	-	4,783,942.62
<i>Arteche</i>	710,332.62	-	-	-	710,332.62
<i>Jipapad</i>	1,729,160.00	-	-	-	1,729,160.00
<i>Oras</i>	1,798,200.00	-	-	-	1,798,200.00
<i>Balangiga</i>	131,875.00	-	-	-	131,875.00
<i>Giporlos</i>	101,875.00	-	-	-	101,875.00
<i>Mercedes</i>	312,500.00	-	-	-	312,500.00
Leyte	14,871,702.97	-	-	-	14,871,702.97
<i>Burauen</i>	376,194.00	-	-	-	376,194.00
<i>Albuera</i>	326,358.00	-	-	-	326,358.00
<i>Ormoc City</i>	422,581.44	-	-	-	422,581.44
<i>Bato</i>	5,435,820.33	-	-	-	5,435,820.33
<i>City of Baybay</i>	279,580.02	-	-	-	279,580.02
<i>Hilongos</i>	3,632,991.50	-	-	-	3,632,991.50
<i>Hindang</i>	1,312,758.51	-	-	-	1,312,758.51
<i>Inopacan</i>	2,993,495.00	-	-	-	2,993,495.00
<i>Mahaplag</i>	91,924.17	-	-	-	91,924.17
Northern Samar	4,392,658.00	-	-	-	4,392,658.00
<i>Allen</i>	267,120.00	-	-	-	267,120.00
<i>Catarman (capital)</i>	287,995.00	-	-	-	287,995.00
<i>Lope de Vega</i>	2,288,263.00	-	-	-	2,288,263.00
<i>Rosario</i>	396,240.00	-	-	-	396,240.00
<i>San Jose</i>	30,800.00	-	-	-	30,800.00
<i>Catubig</i>	501,760.00	-	-	-	501,760.00
<i>Laoang</i>	411,600.00	-	-	-	411,600.00
<i>Pambujan</i>	208,880.00	-	-	-	208,880.00
Western Samar	614,878.80	-	-	-	614,878.80
<i>City of Catbalogan (capital)</i>	614,878.80	-	-	-	614,878.80
Southern Leyte	628,087.47	-	-	-	628,087.47
<i>Bontoc</i>	553,569.06	-	-	-	553,569.06
<i>Limasawa</i>	74,518.41	-	-	-	74,518.41
REGION IX	11,781,563.94	-	-	-	11,781,563.94
Zamboanga del Norte	631,195.95	-	-	-	631,195.95
<i>Katipunan</i>	84,705.95	-	-	-	84,705.95
<i>Pres. Manuel A. Roxas</i>	53,009.53	-	-	-	53,009.53
<i>Sibuco</i>	437,192.00	-	-	-	437,192.00
<i>Sindangan</i>	56,288.47	-	-	-	56,288.47
Zamboanga del Sur	11,150,367.99	-	-	-	11,150,367.99
<i>Pitogo</i>	175,591.40	-	-	-	175,591.40
<i>Zamboanga City</i>	10,974,776.59	-	-	-	10,974,776.59
REGION X	3,851,016.02	32,200.00	-	-	3,883,216.02
Lanao del Norte	1,485,801.05	-	-	-	1,485,801.05
<i>Iligan City</i>	480,097.45	-	-	-	480,097.45
<i>Tagoloan</i>	591,513.50	-	-	-	591,513.50
<i>Sultan Naga Dimaporo (Karomatan)</i>	414,190.10	-	-	-	414,190.10
Misamis Oriental	2,365,214.97	32,200.00	-	-	2,397,414.97
<i>Lagonglong</i>	682,084.00	26,200.00	-	-	708,284.00
<i>Salay</i>	804,925.92	-	-	-	804,925.92
<i>Lugait</i>	286,691.55	-	-	-	286,691.55
<i>Manticao</i>	-	6,000.00	-	-	6,000.00
<i>Tagoloan</i>	591,513.50	-	-	-	591,513.50
REGION XI	378,840.00	-	-	-	378,840.00
Davao del Norte	378,840.00	-	-	-	378,840.00
<i>Island Garden City of Samal</i>	378,840.00	-	-	-	378,840.00
REGION XII	20,166,747.00	-	-	-	20,166,747.00
North Cotabato	7,095,265.00	-	-	-	7,095,265.00
<i>Province</i>	550,000.00	-	-	-	550,000.00

REGION / PROVINCE / MUNICIPALITY	COST OF ASSISTANCE				GRAND TOTAL
	DSWD	LGU	NGOs	OTHERS	
<i>Aleosan</i>	360,306.00	-	-	-	360,306.00
<i>Libungan</i>	1,832,778.00	-	-	-	1,832,778.00
<i>Midsayap</i>	70,085.00	-	-	-	70,085.00
<i>Pigkawayan</i>	4,282,096.00	-	-	-	4,282,096.00
Sarangani	251,500.00	-	-	-	251,500.00
<i>Glan</i>	251,500.00	-	-	-	251,500.00
South Cotabato	364,956.00	-	-	-	364,956.00
<i>General Santos City (Dadiangas)</i>	236,100.00	-	-	-	236,100.00
<i>T'boli</i>	128,856.00	-	-	-	128,856.00
Sultan Kudarat	12,455,026.00	-	-	-	12,455,026.00
<i>Province</i>	1,365,000.00	-	-	-	1,365,000.00
<i>Kalamansig</i>	275,000.00	-	-	-	275,000.00
<i>Lebak</i>	8,818,000.00	-	-	-	8,818,000.00
<i>Palimbang</i>	1,997,026.00	-	-	-	1,997,026.00
CARAGA	92,355.00	133,828.00	-	-	226,183.00
Agusan del Norte	-	76,624.00	-	-	76,624.00
<i>Butuan City (capital)</i>	-	39,975.00	-	-	39,975.00
<i>City of Cabadbaran</i>	-	36,649.00	-	-	36,649.00
Dinagat Island	92,355.00	-	-	-	92,355.00
<i>Libjo (Albor)</i>	92,355.00	-	-	-	92,355.00
Surigao del Norte	-	57,204.00	-	-	57,204.00
<i>Surigao City (capital)</i>	-	57,204.00	-	-	57,204.00
CAR	12,024,938.72	256,476.00	10,800.00	11,744.16	12,303,958.88
Abra	51,225.00	400.00	-	-	51,625.00
<i>Bangued (capital)</i>	22,788.00	-	-	-	22,788.00
<i>Licuan-Baay (Licuan)</i>	633.00	400.00	-	-	1,033.00
<i>Tineg</i>	27,804.00	-	-	-	27,804.00
Apayao	34,896.29	4,290.00	-	-	39,186.29
<i>Conner</i>	22,620.00	4,290.00	-	-	26,910.00
<i>Kabugao (capital)</i>	8,208.29	-	-	-	8,208.29
<i>Pudtol</i>	4,068.00	-	-	-	4,068.00
Benguet	7,187,610.70	19,240.00	-	-	7,206,850.70
<i>Atok</i>	2,692,696.00	-	-	-	2,692,696.00
<i>Baguio City</i>	-	19,000.00	-	-	19,000.00
<i>Buguias</i>	448,836.00	-	-	-	448,836.00
<i>Kabayan</i>	2,310,920.30	-	-	-	2,310,920.30
<i>Kapangan</i>	8,136.00	-	-	-	8,136.00
<i>Kibungan</i>	715,968.00	-	-	-	715,968.00
<i>Mankayan</i>	978,929.56	-	-	-	978,929.56
<i>Tuba</i>	-	240.00	-	-	240.00
<i>Tublay</i>	32,124.84	-	-	-	32,124.84
Ifugao	396,915.68	76,070.00	-	-	472,985.68
<i>Alfonso Lista (Potia)</i>	21,018.00	-	-	-	21,018.00
<i>Asipulo</i>	29,832.00	6,750.00	-	-	36,582.00
<i>Banaue</i>	36,043.70	9,320.00	-	-	45,363.70
<i>Hingyon</i>	20,741.00	60,000.00	-	-	80,741.00
<i>Hungduan</i>	7,458.00	-	-	-	7,458.00
<i>Kiangnan</i>	16,602.23	-	-	-	16,602.23
<i>Lagawe (capital)</i>	10,923.00	-	-	-	10,923.00
<i>Lamut</i>	109,836.00	-	-	-	109,836.00
<i>Mayoyao</i>	17,778.00	-	-	-	17,778.00
<i>Tinoc</i>	126,683.75	-	-	-	126,683.75
Kalinga	3,716,644.60	71,796.00	-	-	3,788,440.60
<i>Balbalan</i>	16,660.00	14,604.00	-	-	31,264.00
<i>Lubuagan</i>	1,022,611.10	-	-	-	1,022,611.10
<i>Pasil</i>	2,384,353.50	46,000.00	-	-	2,430,353.50
<i>Pinukpuk</i>	33,320.00	-	-	-	33,320.00
<i>Tanudan</i>	253,820.00	-	-	-	253,820.00
<i>City of Tabuk (capital)</i>	5,880.00	11,192.00	-	-	17,072.00

REGION / PROVINCE / MUNICIPALITY	COST OF ASSISTANCE				GRAND TOTAL
	DSWD	LGU	NGOs	OTHERS	
Mountain Province	637,646.45	84,680.00	10,800.00	11,744.16	744,870.61
<i>Barlig</i>	38,823.95	-	-	-	38,823.95
<i>Natonin</i>	24,010.00	-	-	-	24,010.00
<i>Paracelis</i>	387,137.50	69,250.00	-	-	456,387.50
<i>Sadanga</i>	109,112.00	-	-	-	109,112.00
<i>Besao</i>	35,934.00	5,830.00	-	-	41,764.00
<i>Sabangan</i>	42,629.00	9,600.00	-	11,744.16	63,973.16
<i>Tadian</i>	-	-	10,800.00	-	10,800.00
BARMM	62,534,738.00	-	-	-	62,534,738.00
Maguindanao	57,900,823.00	-	-	-	57,900,823.00
<i>Province</i>	13,659,921.00	-	-	-	13,659,921.00
<i>Barira</i>	2,820,700.00	-	-	-	2,820,700.00
<i>Buldon</i>	2,547,700.00	-	-	-	2,547,700.00
<i>Datu Anggal Midtimbang</i>	273,000.00	-	-	-	273,000.00
<i>Datu Blah T. Sinsuat</i>	4,399,540.00	-	-	-	4,399,540.00
<i>Datu Hoffer Ampatuan</i>	546,000.00	-	-	-	546,000.00
<i>Datu Montawal(Papagawan)</i>	196,500.00	-	-	-	196,500.00
<i>Datu Odin Sinsuat (Dinaig) (capital)</i>	8,350,462.00	-	-	-	8,350,462.00
<i>Datu Piang</i>	421,620.00	-	-	-	421,620.00
<i>Datu Salibo</i>	834,396.00	-	-	-	834,396.00
<i>Datu Saudi-Ampatuan</i>	141,960.00	-	-	-	141,960.00
<i>Gen. S. K. Pendatun</i>	1,970,144.00	-	-	-	1,970,144.00
<i>Guindulungan</i>	533,970.00	-	-	-	533,970.00
<i>Kabuntalan (Tumbao)</i>	546,000.00	-	-	-	546,000.00
<i>Mamasapano</i>	319,410.00	-	-	-	319,410.00
<i>Matanog</i>	2,547,700.00	-	-	-	2,547,700.00
<i>Northern Kabuntalan</i>	655,200.00	-	-	-	655,200.00
<i>Parang</i>	2,972,470.00	-	-	-	2,972,470.00
<i>Rajah Buayan</i>	229,260.00	-	-	-	229,260.00
<i>Shariff Aguak (Maganoy) (capital)</i>	131,040.00	-	-	-	131,040.00
<i>Shariff Saydona Mustapha</i>	327,600.00	-	-	-	327,600.00
<i>South Upi</i>	921,850.00	-	-	-	921,850.00
<i>Sultan Kudarat (Nuling)</i>	5,572,540.00	-	-	-	5,572,540.00
<i>Sultan Mastura</i>	1,846,890.00	-	-	-	1,846,890.00
<i>Sultan Sa Barongis (Lambayong)</i>	245,650.00	-	-	-	245,650.00
<i>Talayan</i>	273,000.00	-	-	-	273,000.00
<i>Talitay</i>	273,000.00	-	-	-	273,000.00
<i>Upi</i>	4,343,300.00	-	-	-	4,343,300.00
<i>Cotabato City</i>	4,633,915.00	-	-	-	4,633,915.00

Note: The reflected DSWD assistance only covers the cost of relief items distributed to different affected areas.

*This version reflects the actual cost of assistance provided in Regions VI, VIII, and IX after data validation on 08 March 2023, 4PM. Hence, changes in figures are based on the ongoing assessment and validation being conducted.

Source: DSWD FOs

As of **03 December 2022**, at **6PM**, a total of **₱159,635,145.00** worth of financial assistance was also provided by **DSWD** to **89,812 beneficiaries** in **Regions NCR, CAR, II, CALABARZON, MIMAROPA, V, VI, VII, VIII, IX, XI, XII**, and **BARMM** through the **Assistance to Individuals in Crisis Situations (AICS)** (see Table 7).

Table 7. Total Cost of AICS Provided to STS Paeng-affected Families / Individuals

REGION / PROVINCE / CITY / MUNICIPALITY	NUMBER OF BENEFICIARIES	TOTAL AMOUNT
GRAND TOTAL	89,812	159,635,145.00
NCR	440	1,320,000.00
Malabon City	440	1,320,000.00
REGION II	1,145	3,636,000.00
Cagayan	728	2,385,000.00
Alcala	62	186,000.00
Amulung	13	39,000.00
Iguig	97	291,000.00
Santo Niño (Faire)	2	6,000.00
Tuao	43	330,000.00
Tuguegarao City	511	1,533,000.00
Isabela	417	1,251,000.00
Alicia	70	210,000.00
Delfin Albano (Magsaysay)	43	129,000.00
Ilagan	178	534,000.00
San Pablo	24	72,000.00
Santa Maria	37	111,000.00
Tumauni	65	195,000.00
CALABARZON	47,596	30,373,721.00
Batangas	84	131,000.00
Ibaan	81	101,000.00
San Juan	1	10,000.00
Talisay	2	20,000.00
Cavite	44,746	28,944,585.00
Bacoor	15,644	9,407,000.00
Cavite City	500	240,000.00
General Trias	4,130	1,982,400.00
Imus	1	10,000.00
Kawit	12,981	7,655,000.00
Noveleta	6,990	7,317,000.00
Rosario	3,000	1,440,000.00
Silang	500	240,000.00
Tanza	1,000	653,185.00
Laguna	2,763	1,268,136.00
City of Santa Rosa	2,763	1,268,136.00
Quezon	1	10,000.00
Dolores	1	10,000.00
Rizal	2	20,000.00
Tanay	1	10,000.00
Taytay	1	10,000.00
MIMAROPA	565	1,242,000.00
Occidental Mindoro	565	1,242,000.00
Looc	343	724,000.00
Lubang	222	518,000.00
REGION V	15,186	45,654,000.00
Albay	4,040	12,120,000.00
Bacacay	91	273,000.00
City of Ligao	801	2,403,000.00
Malilipot	291	873,000.00
Malinao	478	1,434,000.00
Pio Duran	1,241	3,723,000.00
Rapu-Rapu	632	1,896,000.00
Santo Domingo (Libog)	506	1,518,000.00
Camarines Norte	539	1,617,000.00
Daet	377	1,131,000.00
Talisay	162	486,000.00
Camarines Sur	448	1,408,000.00

REGION / PROVINCE / CITY / MUNICIPALITY	NUMBER OF BENEFICIARIES	TOTAL AMOUNT
GRAND TOTAL	89,812	159,635,145.00
Baao	32	160,000.00
Bato	144	432,000.00
Bombon	80	240,000.00
Calabanga	72	216,000.00
Canaman	120	360,000.00
Catanduanes	6,266	18,830,000.00
Bagamanoc	71	219,000.00
Baras	535	1,623,000.00
Bato	835	2,507,000.00
Caramoran	734	2,202,000.00
Gigmoto	425	1,275,000.00
Pandan	705	2,115,000.00
Panganiban (Payo)	179	541,000.00
San Andres (Calolbon)	1,648	4,944,000.00
Viga	158	476,000.00
Virac	976	2,928,000.00
Masbate	3,869	11,607,000.00
Aroroy	178	534,000.00
Balud	370	1,110,000.00
Cawayan	216	648,000.00
Dimasalang	558	1,674,000.00
Esperanza	98	294,000.00
City of Masbate	867	2,601,000.00
Milagros	226	678,000.00
Mobo	619	1,857,000.00
Palanas	117	351,000.00
Pio V. Corpuz (Limbuhan)	455	1,365,000.00
Placer	80	240,000.00
San Fernando	10	30,000.00
San Jacinto	75	225,000.00
Sorsogon	24	72,000.00
Bulan	24	72,000.00
REGION VI	16,136	39,784,000.00
Aklan	2,228	6,720,000.00
Kalibo	2,152	6,536,000.00
Libacao	4	40,000.00
Malay	72	144,000.00
Antique	9,623	23,251,000.00
Anini-y	155	310,000.00
Belison	271	542,000.00
Hamtic	962	1,924,000.00
San Jose	1,460	6,433,000.00
San Remigio	679	1,358,000.00
Sibalom	1,000	2,000,000.00
Tobias Fornier (Dao)	71	150,000.00
Valderrama	1,205	2,420,000.00
Barbaza	300	600,000.00
Bugasong	603	1,416,000.00
Culasi	588	1,176,000.00
Laua-an	701	1,426,000.00
Libertad	300	600,000.00
Pandan	434	868,000.00
Patnongon	344	928,000.00
Sebaste	304	608,000.00
Tibiao	246	492,000.00
Capiz	3,305	7,007,000.00
Cuartero	250	500,000.00

REGION / PROVINCE / CITY / MUNICIPALITY	NUMBER OF BENEFICIARIES	TOTAL AMOUNT
GRAND TOTAL	89,812	159,635,145.00
Dao	944	1,888,000.00
Jamindan	100	200,000.00
Mambusao	357	717,000.00
Panay	103	335,000.00
Panitan	110	403,000.00
Pilar	1	20,000.00
Pontevedra	3	70,000.00
Roxas City	987	1,974,000.00
Sigma	100	200,000.00
Tapaz	350	700,000.00
Iloilo	980	2,806,000.00
Dumangas	430	862,000.00
Iloilo City	229	923,000.00
Miagao	200	600,000.00
Tubungan	121	421,000.00
REGION VII	435	224,424.00
Bohol	56	8,624.00
Tagbilaran City	56	8,624.00
Cebu	319	171,600.00
Cebu City	265	150,000.00
Mandaue City	54	21,600.00
Negros Oriental	60	44,200.00
Dumaguete City	58	33,060.00
Tayasan	2	11,140.00
REGION VIII	1,540	7,700,000.00
Leyte	1,540	7,700,000.00
Bato	566	2,830,000.00
Hilongos	974	4,870,000.00
REGION IX	211	1,100,000.00
Zamboanga del Sur	211	1,100,000.00
Zamboanga City	211	1,100,000.00
REGION XI	78	390,000.00
Davao del Norte	78	390,000.00
Island Garden City of Samal	78	390,000.00
REGION XII	2,219	7,603,000.00
North Cotabato	473	2,365,000.00
Pigkawayan	473	2,365,000.00
Sarangani	1,482	4,446,000.00
Kiamba	506	1,518,000.00
Maasim	86	258,000.00
Maitum	714	2,142,000.00
Alabel	91	273,000.00
Malapatan	85	255,000.00
South Cotabato	164	492,000.00
General Santos City (Dadiangas)	164	492,000.00
Sultan Kudarat	100	300,000.00
Palimbang	100	300,000.00
CAR	42	227,000.00
Benguet	41	217,000.00
Baguio City	26	127,000.00
Buguias	6	45,000.00
Itogon	4	20,000.00
La Trinidad	3	15,000.00
Tuba	1	5,000.00
Tublay	1	5,000.00
Kalinga	1	10,000.00
Balbalan	1	10,000.00

REGION / PROVINCE / CITY / MUNICIPALITY	NUMBER OF BENEFICIARIES	TOTAL AMOUNT
GRAND TOTAL	89,812	159,635,145.00
BARMM	4,219	20,381,000.00
Maguindanao	3,992	19,276,000.00
Datu Abdullah Sangki	1,000	5,000,000.00
Datu Blah T. Sinsuat	305	3,050,000.00
Datu Odin Sinsuat (Dinaig)	2,687	11,226,000.00
Sulu	10	20,000.00
Jolo	10	20,000.00
Cotabato City	217	1,085,000.00

Note: Ongoing assessment and validation being conducted.

Source: DSWD Program Management Bureau – Crisis Intervention Division (PMB-CID)

VI. Response Actions and Interventions

a. Stockpile and Standby Funds

Table 8. Level of Stockpile and Standby Funds

OFFICE	STANDBY FUNDS	STOCKPILE			TOTAL STANDBY FUNDS & STOCKPILE
		FAMILY FOOD PACKS		OTHER FOOD AND NON-FOOD ITEMS (FNIs)	
		QUANTITY	TOTAL COST		
TOTAL	778,525,755.67	633,651	435,474,212.80	928,501,697.44	2,142,501,665.91
DSWD CO	704,455,639.18		-	-	704,455,639.18
NRLMB NROC	-	58,084	50,337,089.52	322,730,433.21	373,067,522.73
NRLMB VDRC	-	60,847	53,433,401.52	19,201,276.44	72,634,677.96
DSWD FO I	5,000,215.51	10,979	6,643,652.05	47,727,103.48	59,370,971.04
DSWD FO II	3,576,266.28	40,575	25,503,425.00	25,253,283.71	54,332,974.99
DSWD FO III	5,000,000.00	20,525	11,402,354.05	13,539,627.05	29,941,981.10
DSWD FO CALABARZON	5,492,710.00	25,548	16,564,597.45	42,449,460.60	64,506,768.05
DSWD FO MIMAROPA	5,000,000.00	43,900	30,730,000.00	32,566,083.21	68,296,083.21
DSWD FO V	-	40,799	22,895,227.78	38,613,994.56	61,509,222.34
DSWD FO VI	5,000,000.00	60,180	30,323,020.00	22,025,598.50	57,348,618.50
DSWD FO VII	5,000,000.00	37,034	21,387,057.00	45,950,884.59	72,337,941.59
DSWD FO VIII	5,000,000.00	22,990	14,743,488.00	27,210,322.68	46,953,810.68
DSWD FO IX	5,000,000.00	29,996	16,392,514.04	50,199,548.67	71,592,062.71
DSWD FO X	5,000,488.00	53,463	38,939,019.30	82,250,826.30	126,190,333.60
DSWD FO XI	5,000,000.00	19,527	14,257,670.60	20,238,801.56	39,496,472.16
DSWD FO XII	5,000,000.00	44,069	37,938,244.52	34,804,971.00	77,743,215.52
DSWD FO CARAGA	5,000,000.00	15,032	10,360,772.40	34,357,358.65	49,718,131.05
DSWD FO NCR	5,000,436.70	9,443	5,021,400.00	13,744,098.41	23,765,935.11
DSWD FO CAR	5,000,000.00	40,660	28,601,279.57	55,638,024.82	89,239,304.39

Note: The Inventory Summary is as 08 March 2023, 4PM. Replenishment of standby funds for DSWD FOs II and V is being processed.

Source: DSWD-DRMB and DSWD-NRLMB

1. Standby Funds

- ₱704.46 million Quick Response Fund (QRF) at the DSWD Central Office.
- ₱74.07 million available in DSWD FOs which may support the relief needs of the displaced families due to Severe Tropical Storm “Paeng” through inter-FO augmentation.

2. Prepositioned FFPs and Other Relief Items

- 118,931 FFPs available in Disaster Response Centers; of which, 58,084 FFPs are at the National Resource Operations Center (NROC), Pasay City and 60,847 FFPs are at the Visayas Disaster Resource Center (VDRC), Mandaue City.
- 514,720 FFPs in DSWD FOs which may support the relief needs of the displaced families due to Severe Tropical Storm “Paeng” through inter-FO augmentation.
- ₱928.5 million worth of other FNIs at NROC, VDRC, and DSWD FO warehouses.

b. Food and Non-food Items (FNIs)

DSWD FO CAR

DATE	ACTIVITIES
17 November 2022	<ul style="list-style-type: none"> • DSWD FO CAR delivered FNIs to the affected areas as relief augmentation intended for distribution to the affected families.

DSWD FO I

DATE	ACTIVITIES
11 November 2022	<ul style="list-style-type: none"> • A total of 1,640 FFPs and 338 non-food items to the affected families in the Municipalities of Bolinao and Sison, Pangasinan.
09 November 2022	<ul style="list-style-type: none"> • From November 8 to 9, 2022, a total of 3,100 FFPs were produced at the DSWD FO I Regional warehouse in Biday, City of San Fernando, La Union.

DSWD FO II

DATE	ACTIVITIES
07 November 2022	<ul style="list-style-type: none"> • DSWD FO II provided 1,060 500ml bottled water to the affected families in Brgy. Balug, Tumauni, Isabela during the relief operations led by Regional Director Lucia S. Alan and DSWD Office of the Secretary (OSEC) Quick Reaction Team Director Benjie Dorango.
05 November 2022	<ul style="list-style-type: none"> • DSWD FO II provided 5,000 FFPs to the Provincial Government of Isabela as relief augmentation for the affected families in the province.

DSWD FO III

DATE	ACTIVITIES														
16 November 2022	<ul style="list-style-type: none"> • DSWD FO III facilitated the release of 600 FFPs to the Hagonoy, Bulacan. 														
15 November 2022	<ul style="list-style-type: none"> • DSWD FO III facilitated the release of FFPs to the following LGUs: <table border="1" data-bbox="624 1686 1447 1888"> <thead> <tr> <th>CITY / MUNICIPALITY</th> <th>NUMBER OF FFPs</th> </tr> </thead> <tbody> <tr> <td>Limay, Bataan</td> <td>900</td> </tr> <tr> <td>Abucay, Bataan</td> <td>464</td> </tr> <tr> <td>Orion, Bataan</td> <td>200</td> </tr> <tr> <td>Orani, Bataan</td> <td>1,768</td> </tr> <tr> <td>Morong, Bataan</td> <td>1,000</td> </tr> <tr> <td>Samal, Bataan</td> <td>588</td> </tr> </tbody> </table> 	CITY / MUNICIPALITY	NUMBER OF FFPs	Limay, Bataan	900	Abucay, Bataan	464	Orion, Bataan	200	Orani, Bataan	1,768	Morong, Bataan	1,000	Samal, Bataan	588
CITY / MUNICIPALITY	NUMBER OF FFPs														
Limay, Bataan	900														
Abucay, Bataan	464														
Orion, Bataan	200														
Orani, Bataan	1,768														
Morong, Bataan	1,000														
Samal, Bataan	588														

DSWD FO CALABARZON

DATE	ACTIVITIES
03 January 2023	<ul style="list-style-type: none"> • DSWD FO CALABARZON together with the Local Social Welfare and Development Offices (LSWDOs) provided assistance on the coordination of the logistical and administrative requirements for the

DATE	ACTIVITIES
	hauling and delivery of FFPs, bottled water, and donated vitamins including hygiene kits for the affected families.
27 December 2022	<ul style="list-style-type: none"> DSWD FO CALABARZON mobilized community volunteers at the DSWD FO CALABARZON warehouse in Gen. Mariano Alvarez, Cavite for the production of sealed rice and FFPs.

DSWD FO MIMAROPA

DATE	ACTIVITIES
24 November 2022	<ul style="list-style-type: none"> A total of 25,735 families were provided with FFPs and non-food items in the Provinces of Occidental Mindoro, Oriental Mindoro, Marinduque, Romblon, and Palawan.

DSWD FO V

DATE	ACTIVITIES
22 November 2022	<ul style="list-style-type: none"> DSWD FO V facilitated the continuous provision of relief assistance to the affected families and individuals in the Provinces of Camarines Norte, Camarines Sur, Catanduanes, and Albay. DSWD FO V ensured the preposition of relief goods to Regional satellite and LGU warehouses.

DSWD FO VI

DATE	ACTIVITIES
06 February 2023	<ul style="list-style-type: none"> DSWD FO VI continuously conducted production of FFPs at the DSWD Regional warehouse in Oton, Iloilo.
31 January 2023	<ul style="list-style-type: none"> DSWD FO VI released 63 FFPs to San Lorenzo, Guimaras.

DSWD FO VII

DATE	ACTIVITIES
17 February 2023	<ul style="list-style-type: none"> DSWD FO VIII continuously conducted production of FFPs at the Regional Resource Operations Center (RROC) in Palo, Leyte.
07 November 2022	<ul style="list-style-type: none"> DSWD FO VII facilitated the continuous production and monitoring of the quality of FFPs. DSWD FO VII strategically prepositioned goods in the Provinces of Bohol, Cebu, Negros Oriental, and Siquijor.

DSWD FO VIII

DATE	ACTIVITIES
16 December 2022	<ul style="list-style-type: none"> DSWD FO VIII released 817 FFPs to Catbalogan City intended for the affected families.
07 December 2022	<ul style="list-style-type: none"> DSWD FO VIII had an ongoing procurement of raw materials in preparation for stockpiling and production of FFPs.

DSWD FO IX

DATE	ACTIVITIES
07 November 2022	<ul style="list-style-type: none"> DSWD FO IX provided a total of 12,502 FFPs and 1,276 jerry cans (each with 5 gallons of water) to the affected families in Zamboanga City. DSWD FO IX facilitated the continuous provision of hot meals and water to the affected families and individuals.

DSWD FO X

DATE	ACTIVITIES
18 November 2022	<ul style="list-style-type: none"> DSWD FO X through the Disaster Response Management Division (DRMD) lead the distribution of FNIs to the affected families in the affected areas of Misamis Oriental and Lanao Del Norte.

DSWD FO XI

DATE	ACTIVITIES
09 November 2022	<ul style="list-style-type: none"> DSWD FO XI provided 846 FFPs, 100 hygiene kits, and 100 family kits to the affected families.
29 October 2022	<ul style="list-style-type: none"> The LGU of Island Garden City of Samal (IGACOS) provided rice and food packs, hygiene kits, sleeping kits, and medical supplies to the affected families. Hot meals were provided through the City Social Welfare and Development Office (CSWDO) mobile kitchen.

DSWD FO XII

DATE	ACTIVITIES
23 November 2022	<ul style="list-style-type: none"> DSWD FO XII released 1,000 FFPs to the Province of Cotabato.
21 November 2022	<ul style="list-style-type: none"> DSWD FO XII released 1,500 FFPs to the Province of Maguindanao.

DSWD FO CARAGA

DATE	ACTIVITIES
03 November 2022	<ul style="list-style-type: none"> DSWD FO Caraga through the Social Welfare and Development (SWAD) Team in the Province of Dinagat Islands facilitated the delivery and distribution of 141 FFPs to the affected families.
30 October 2022	<ul style="list-style-type: none"> DSWD FO Caraga facilitated the delivery of 5,000 FFPs, 600 pieces of malong, and 1,000 pieces of blanket as augmentation to Region XII.

c. Internally Displaced Person (IDP) Protection
DSWD-DRMB

DATE	ACTIVITIES
02 November 2022	<ul style="list-style-type: none"> DSWD Officials visited an open EC in Brgy. Cansaga, Consolacion, Cebu to check on the condition and needs of the IDPs.

DSWD FO VIII

DATE	ACTIVITIES
17 November 2022	<ul style="list-style-type: none"> DSWD FO VIII continuously gathered IDP data in coordination with affected LGUs, City/Municipal Action Teams (C/MATs), and partner agencies. This includes data on protection issues and data on farmers, fisherfolks, and indigenous people.

d. Camp Coordination and Camp Management (CCCM)
DSWD FO NCR

DATE	ACTIVITIES
29 October 2022	<ul style="list-style-type: none"> There were 3,539 families or 16,006 persons who pre-emptively evacuated to 107 ECs.

DSWD FO CALABARZON

DATE	ACTIVITIES
12 December 2022	<ul style="list-style-type: none"> DSWD FO CALABARZON coordinated with the LGUs through LSWDOs to ensure provision of protective materials to IDPs in ECs for the inclement and cold weather.
01 December 2022	<ul style="list-style-type: none"> DSWD FO CALABARZON reminded the LSWDOs of affected LGUs with existing ECs to ensure availability of adequate safe water and sanitation, risk communication and minimum health services, personal protective equipment (PPE) items, and implementation of safety protocols and other measures.

DSWD FO MIMAROPA

DATE	ACTIVITIES
29 October 2022	<ul style="list-style-type: none"> 50 Families or 248 persons were stranded and have stayed at the covered court near the port areas in San Agustin and Romblon, Romblon and 217 stranded passengers in Coron, Palawan have stayed inside the ferry at Coron Port.
28 October 2022	<ul style="list-style-type: none"> 547 Families or 2,361 persons pre-emptively evacuated and took temporary shelter in 75 ECs while 94 families or 325 persons pre-emptively evacuated and stayed with their relatives or friends.

DSWD FO VI

DATE	ACTIVITIES
09 December 2022	<ul style="list-style-type: none"> DSWD FO VI through the DRRS visited the ECs, provided technical assistance, and assessed the needs of the IDPs.
22 November 2022	<ul style="list-style-type: none"> DSWD FO VI provided technical assistance and resource augmentation to the affected LGUs. The Provincial, City, and Municipal Quick Response Teams (QRTs) assisted the LGUs in the management of ECs and report generation. They were also on standby for the delivery and distribution of relief goods.

DSWD FO VII

DATE	ACTIVITIES
16 November 2022	<ul style="list-style-type: none"> The CCCM Cluster conducted a stress debriefing session with the IDPs in evacuation centers and a short orientation on the roles and responsibilities of the families to ensure and maintain cleanliness, safety and protection among IDPs in the evacuation centers especially those individuals who are most vulnerable.

DSWD FO XII

DATE	ACTIVITIES
19 November 2022	<ul style="list-style-type: none"> DSWD FO XII established EC facilities such as child-friendly space (CFS), women-friendly space (WFS), and information boards. DSWD FO XII provided technical assistance on COVID-19 Preventive Measures to LSWDOs and IDPs.

e. Other Activities

DSWD-DRMB

DATE	ACTIVITIES																																												
29 December 2022	<ul style="list-style-type: none"> DRMB closely coordinated with the concerned DSWD FOs and partner agencies for significant disaster response updates and relief augmentation requirements. DRMB continuously monitored the confirmed number of casualties in Regions affected by Severe Tropical Storm Paeng: <table border="1" data-bbox="624 1800 1442 2116"> <thead> <tr> <th>REGION</th> <th>DEAD</th> <th>INJURED</th> <th>MISSING</th> </tr> </thead> <tbody> <tr> <td>NCR</td> <td>-</td> <td>1</td> <td>-</td> </tr> <tr> <td>CAR</td> <td>1</td> <td>6</td> <td>1</td> </tr> <tr> <td>II</td> <td>-</td> <td>1</td> <td>1</td> </tr> <tr> <td>III</td> <td>2</td> <td>-</td> <td>-</td> </tr> <tr> <td>CALABARZON</td> <td>23</td> <td>22</td> <td>-</td> </tr> <tr> <td>MIMAROPA</td> <td>3</td> <td>5</td> <td>-</td> </tr> <tr> <td>VI</td> <td>34</td> <td>-</td> <td>5</td> </tr> <tr> <td>VIII</td> <td>-</td> <td>26</td> <td>-</td> </tr> <tr> <td>XII</td> <td>3</td> <td>2</td> <td>-</td> </tr> <tr> <td>BARMM</td> <td>68</td> <td>169</td> <td>13</td> </tr> </tbody> </table> 	REGION	DEAD	INJURED	MISSING	NCR	-	1	-	CAR	1	6	1	II	-	1	1	III	2	-	-	CALABARZON	23	22	-	MIMAROPA	3	5	-	VI	34	-	5	VIII	-	26	-	XII	3	2	-	BARMM	68	169	13
REGION	DEAD	INJURED	MISSING																																										
NCR	-	1	-																																										
CAR	1	6	1																																										
II	-	1	1																																										
III	2	-	-																																										
CALABARZON	23	22	-																																										
MIMAROPA	3	5	-																																										
VI	34	-	5																																										
VIII	-	26	-																																										
XII	3	2	-																																										
BARMM	68	169	13																																										

DATE	ACTIVITIES			
	TOTAL	134	232	20
	<i>Source: NDRRMC Situation Report No. 30 on STS Paeng (2022)</i>			
	<ul style="list-style-type: none"> • DRMB facilitated the processing of sub-allotment and transfer of funds to DSWD FOs intended for the operating costs relative to the disaster response operations for STS Paeng. 			
05 November 2022	<ul style="list-style-type: none"> • DRMB prepared and sent a Memorandum Guidance to all DSWD FOs on the identification of damaged houses for all disaster incidents and implementation of Emergency Cash Transfer (ECT) for STS Paeng-affected families, which has been endorsed to the Office of the Undersecretary for Disaster Response Management Group (OUS-DRMG) for approval. • DRMB coordinated with the Program Management Bureau (PMB) with regard to the proposed donation of medicines from Unilab for the families and individuals affected by STS Paeng. • DRMB coordinated with the Office of Civil Defense (OCD) on the request for the hygiene kits through AHA Disaster Emergency Logistics System for ASEAN (DELSA). The request was already granted and the hygiene kits were ready for pickup. It was coordinated with NRLMB for the schedule of pickup. Also, the distribution plan was prepared. • DRMB formulated an Indicative Work and Financial Plan (WFP) for the provision of ECT assistance to the affected families with damaged houses in four (4) Regions under state of calamity (SOC). 			

DSWD-NRLMB

DATE	ACTIVITIES
29 December 2022	<ul style="list-style-type: none"> • DSWD-NRLMB continuously repacked relief goods through the help of volunteers from different volunteer groups and organizations. • DSWD-NRLMB regularly conducted the following: <ul style="list-style-type: none"> ○ Quality inspection of all incoming and outgoing goods (procured and donated) ○ Volunteer orientation and deployment ○ Coordination with logistics partners and service providers for logistical support ○ Monitoring of dispatched goods and facilitation of incoming requests ○ Facilitation of Framework Agreement Call Offs ○ Monitoring of National Food Authority (NFA) transactions

DSWD FO NCR

DATE	ACTIVITIES
29 November 2022	<ul style="list-style-type: none"> • DSWD FO NCR submitted their Terminal Report.
18 November 2022	<ul style="list-style-type: none"> • DSWD FO NCR maintained close coordination with the LGUs in Metro Manila through LSWDOs and the Metro Manila Disaster Risk Reduction and Management Council (MMDRRMC) relative to reports on incidents requiring augmentation assistance. • The QRT members and Motorcycle Riders Group of DSWD FO NCR were deployed to ports, terminals, and ECs to conduct coordination, monitoring, and provision of augmentation assistance and technical support. • The QRTs of DSWD FO NCR were activated to respond to any eventualities. • DSWD FO NCR ensured availability of vehicles and logistics ready for deployment once needed.

DSWD-FO CAR

DATE	ACTIVITIES
18 November 2022	<ul style="list-style-type: none"> DSWD FO CAR submitted their Terminal Report.
17 November 2022	<ul style="list-style-type: none"> DSWD FO CAR coordinated with the affected LGUs through the SWAD team. DSWD FO CAR maintained coordination with LGUs regarding schedule of delivery and pick up of relief items.

DSWD FO I

DATE	ACTIVITIES
11 November 2022	<ul style="list-style-type: none"> DSWD FO I submitted their Terminal Report.

DSWD FO II

DATE	ACTIVITIES
18 November 2022	<ul style="list-style-type: none"> DSWD FO II submitted their Terminal Report.
05 November 2022	<ul style="list-style-type: none"> The SWAD and C/MATs in the Provinces of Cagayan and Isabela regularly monitored the status of families and individuals in ECs in flooded areas for any concerns that need to be addressed.

DSWD FO III

DATE	ACTIVITIES
22 November 2022	<ul style="list-style-type: none"> DSWD FO III submitted their Terminal Report.
16 November 2022	<ul style="list-style-type: none"> The Regional and Provincial QRTs were on alert status and ready for deployment in case of any untoward incidents. DSWD FO III conducted stockpiling and prepositioning of welfare goods at the provincial satellite warehouses. DSWD FO III monitored reports on affected families in the Region to ensure immediate provision of humanitarian assistance.

DSWD FO CALABARZON

DATE	ACTIVITIES
27 January 2023	<ul style="list-style-type: none"> DSWD FO CALABARZON submitted their Terminal Report.
23 January 2023	<ul style="list-style-type: none"> DSWD FO CALABARZON coordinated with OCD IV-A for the identification and development of strategies in connection with the early recovery activities to ensure sustainability of humanitarian interventions and transition to early recovery. DSWD FO CALABARZON provided technical assistance to the LSWDOs for the severely affected LGUs on transitioning from humanitarian response to early recovery. The LSWDOs were also advised to prepare their respective project proposals for cash-for-work (CFW) or food-for-work (FFW) as mechanism for early recovery interventions. DSWD FO CALABARZON deployed personnel to the Post Disaster Needs Assessment (PDNA) Writeshop spearheaded by OCD IV-A.

DSWD FO MIMAROPA

DATE	ACTIVITIES
21 December 2022	<ul style="list-style-type: none"> DSWD MIMAROPA submitted their Terminal Report.
22 November 2022	<ul style="list-style-type: none"> DSWD FO MIMAROPA had an ongoing delivery and distribution of relief goods to affected municipalities in the Region. DSWD FO MIMAROPA closely coordinated with Municipal Agricultural Offices (MAOs) relative to the number of fisherfolk whose livelihood was affected by Severe Tropical Storm Paeng. DSWD FO MIMAROPA prepared a payout plan for the provision of AICS to the affected fisherfolks.

DATE	ACTIVITIES
	<ul style="list-style-type: none"> DSWD FO MIMAROPA had an ongoing validation and assessment of affected families prioritizing those who have special needs. All Regional and Provincial QRTs were on standby and ready for deployment at any given time. DSWD FO MIMAROPA closely coordinated with OCD and RDRRMC MIMAROPA for any updates in areas that may be affected by STS Paeng.

DSWD FO V

DATE	ACTIVITIES
23 November 2022	<ul style="list-style-type: none"> DSWD FO V submitted their Terminal Report.
22 November 2022	<ul style="list-style-type: none"> DSWD FO V facilitated the provision of cash assistance through the AICS. DSWD FO V facilitated additional requests of non-food items to NRLMB. DSWD FO V through the Regional Resource Operation Section (RROS) ensured the availability of FFPs and non-food items through continuous repacking of FFPs. DSWD FO V maintained coordination with the affected LGUs for significant updates on the status of affected and displaced families and individuals, relief distribution and for any request of relief augmentation.

DSWD FO VI

DATE	ACTIVITIES
02 December 2022	<ul style="list-style-type: none"> DSWD FO VI through the DRMD-Disaster Response Information Management Section (DRIMS) conducted re-orientation on DROMIC Reporting, Photo Documentation, and Geotagging to Capiz Province DROMIC focal persons and LSWDOs.
01 December 2022	<ul style="list-style-type: none"> DSWD FO VI through the DRMD-DRIMS conducted re-orientation on DROMIC Reporting, Photo Documentation, and Geotagging to Antique Province DROMIC focal persons and LSWDOs.

DSWD FO VII

DATE	ACTIVITIES
03 November 2022	<ul style="list-style-type: none"> DSWD FO VII regularly monitored the remaining open EC in Brgy. Cansaga, Consolacion, Cebu with 59 affected families due to flooding. DSWD FO VII closely coordinated with the LSWDO of the LGU of Guihulngan City, Negros Oriental and other LGUs for the augmentation of relief goods. DSWD FO VII mobilized volunteers to continuously produce and repack FFPs in the DSWD Regional warehouse in Cebu City. DSWD FO VII strengthened the call for volunteers through announcements among partner agencies in coordination with RDRRMC-7 Logistic Cluster.

DSWD FO VIII

DATE	ACTIVITIES
22 November 2022	<ul style="list-style-type: none"> DSWD FO VIII coordinated with SWAD Team Leaders, C/MATs, and LGUs regarding updates on affected and displaced families, damaged houses, and other related information. DSWD FO VIII Sub-Field Offices (SFOs) monitored the situation in their respective areas of responsibility (AORs) in coordination with LSWDOs and Local Disaster Risk Reduction and Management Offices (LDRRMOs).

DSWD FO IX

DATE	ACTIVITIES
02 March 2023	<ul style="list-style-type: none"> DSWD FO IX submitted their Terminal Report.
07 November 2022	<ul style="list-style-type: none"> DSWD FO IX ensured coordination with the Response Cluster member agencies for logistical support to immediately respond to the affected families and communities.

DSWD FO X

DATE	ACTIVITIES
18 November 2022	<ul style="list-style-type: none"> DSWD FO X coordinated with concerned LGUs and offices for significant disaster updates. DSWD FO X ensured availability of FNIs at the DSWD FO X Regional and Satellite warehouses.

DSWD FO XI

DATE	ACTIVITIES
04 November 2022	<ul style="list-style-type: none"> The CSWDO of the LGU of IGACOS conducted assessment and monitoring of the affected population. DSWD FO XI through its DRMD coordinated with the LSWDOs of the affected LGUs for updates and information on disaster response operations.

DSWD FO XII

DATE	ACTIVITIES
01 December 2022	<ul style="list-style-type: none"> DSWD FO XII maintained close coordination with LDRRMOs and LSWDOs for significant updates on the status of the affected families.
21 November 2022	<ul style="list-style-type: none"> DSWD FO XII deployed QRTs to different affected provinces in Regions XII and BARMM.

DSWD FO Caraga

DATE	ACTIVITIES
08 November 2022	<ul style="list-style-type: none"> DSWD FO Caraga submitted their terminal report.

The Disaster Response Operations Monitoring and Information Center (DROMIC) of the DSWD-DRMB is closely monitoring the effects of Severe Tropical Storm "Paeng" and in close coordination with the concerned DSWD Field Offices for significant disaster response updates and assistance provided.

Prepared by:

AARON JOHN B. PASCUA
MARIE JOYCE G. RAFANAN

Released by:

MARC LEO L. BUTAC