

DSWD DROMIC Report #1 on Kanlaon Volcano Eruption

as of 04 June 2024, 6AM

I. Situation Overview

- As of **03 June 2024** at **8:00 PM**, **Alert Level 2** was raised from Alert Level 1 over Kanlaon Volcano, which means that there is current unrest driven by shallow magmatic processes that could eventually lead to further explosive eruptions or even precede hazardous magmatic eruption.
- On 03 June 2024 at 6:51 PM, an explosive eruption occurred at the summit vent of Kanlaon Volcano. The eruption produced a voluminous and incandescent plume that rapidly rose to 5,000 meters above the vent and probable short pyroclastic density currents or PDCs approximately 2-3 kilometers down the southern and southeastern slopes based on IP and thermal camera monitors.
- The eruption lasted six (6) minutes based on the seismic record and was preceded by a relatively strong volcano-tectonic earthquake. Reports of coarse ashfall and sulfurous odors have been reported in communities on western slopes of the volcano. As of 03 June 2024, only two weak volcanic earthquakes have been recorded. Kanlaon has been exhibiting above background earthquake activity for the past month and has been degassing relatively anomalous SO₂ that has averaged approximately 1,273 tonnes/day for the year.
- The public is strongly advised to be vigilant and avoid the four (4) kilometer-radius Permanent Danger Zone (PDZ) to minimize risks from sudden explosions, rockfall and landslides. In case of ash fall events that may affect communities downwind of Kanlaon's crater, people should cover their nose and mouth with a damp, clean cloth or dust mask.
- Civil aviation authorities must also advise pilots to avoid flying close to the volcano's summit as ash from any sudden eruption can be hazardous to aircraft. DOST-PHIVOLCS maintains close monitoring of Kanlaon Volcano and any new development will be communicated to all concerned stakeholders.

Source: DOST-PHIVOLCS

II. Status of Affected Areas and Population

A total of **170 families** or **796 persons** are affected in **eight (8) barangays** in **Regions VI** and **VII** (see Annex A).

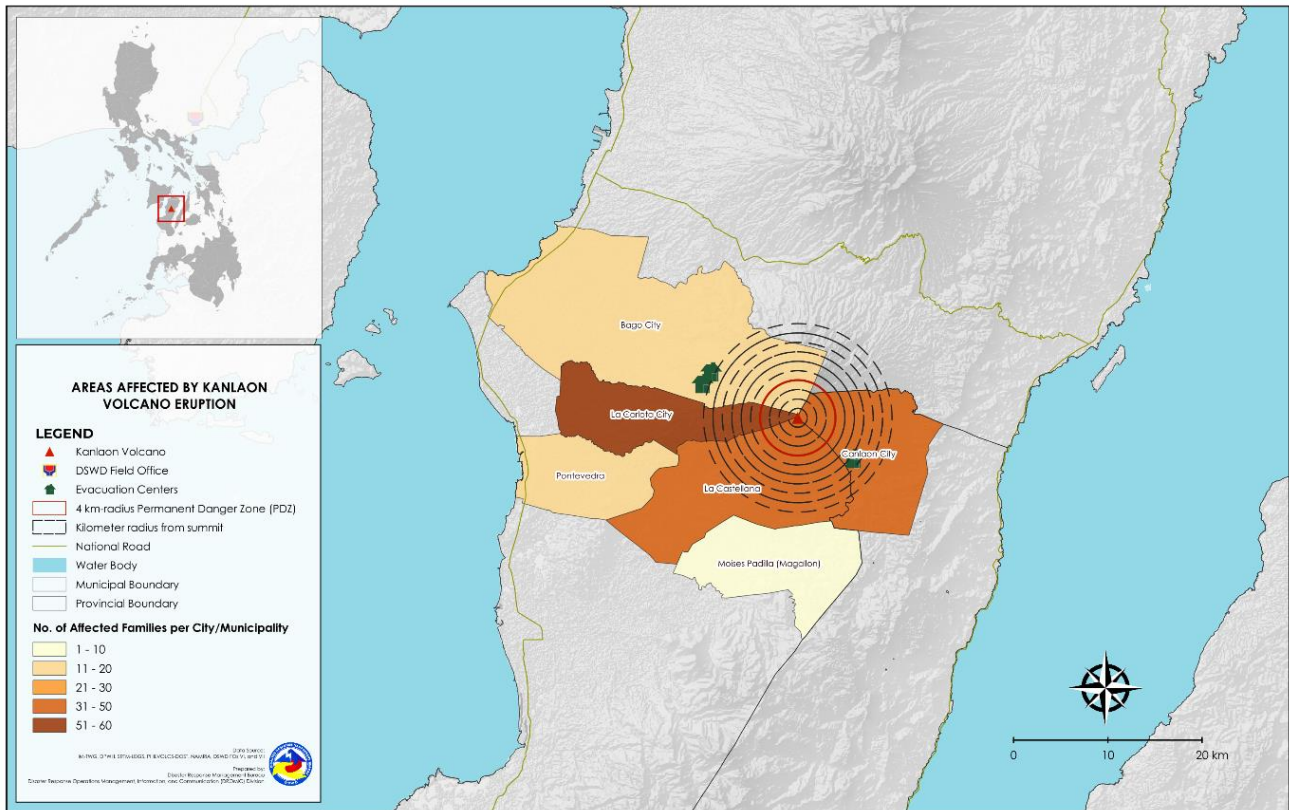

III. Status of Displaced Population

a. Inside Evacuation Center

There are **112 families** or **480 persons** currently taking temporary shelter in **seven (7) evacuation centers** in **Regions VI** and **VII** (see Annex B).

b. Outside Evacuation Center

There are **21 families** or **111 persons** temporarily staying with their relatives or friends (see Annex C).

c. Total Displaced Population

There are **133 families** or **591 persons** displaced in **Regions VI** and **VII** (see Annex D).

IV. Cost of Humanitarian Assistance Provided

A total of **₱48,840.00** worth of assistance was provided by **DSWD** to the affected families (see Annex E).

V. Response Actions and Interventions

a. DSWD Prepositioned FFPs in the Affected Areas

REGION / PROVINCE / MUNICIPALITY	PREPOSITIONED FFPs	
	QUANTITY	COST
GRAND TOTAL	2,104	1,455,020.00
REGION VI	508	337,820.00
Negros Occidental	508	337,820.00
Bago City, Negros Occidental	298	198,170.00
La Castellana, Negros Occidental	210	139,650.00
REGION VII	1,596	1,117,200.00
Negros Oriental	1,596	1,117,200.00
Canlaon City, Negros Oriental	1,596	1,117,200.00

Note: DSWD Prepositioned FFPs in the Affected Areas as of 04 June 2024, 4AM.

Source: DSWD-DRMB, DSWD-NRLMB, and DSWD Fos

b. DSWD FNI Augmentation to Field Offices

REGION	REQUESTED FFPs		DISPATCHED FFPs			STATUS	
	DATE	QTY	DATE	QTY	SOURCE	[In-Transit, Delivered]	DATE
VII	03 June 2024 (10,000)	10,000	04 June 2024	10,000	VDRC	In-transit	-

Note: DSWD FNI Augmentation to FOs as of 04 June 2024, 4AM.

Source: DSWD-DRMB and DSWD-NRLMB

c. Standby Funds and Prepositioned Relief Stockpile

OFFICE	STANDBY FUNDS	STOCKPILE			TOTAL STANDBY FUNDS & STOCKPILE
		FAMILY FOOD PACKS (FFPs)		OTHER FOOD AND NON-FOOD ITEMS (FNIs)	
		QUANTITY	TOTAL COST		
TOTAL	382,683,427.09	1,499,620	1,219,318,247.51	1,193,815,198.76	2,795,816,873.36
DSWD CO	308,243,563.46	-	-	-	308,243,563.46
NRLMB NROC	-	100,608	75,637,295.54	207,245,606.73	282,882,902.27
NRLMB VDRC	-	89,378	49,195,370.00	58,692,750.77	107,888,120.77
DSWD FO VI	5,000,000.00	27,245	16,813,501.00	24,876.90	21,838,377.90
DSWD FO VII	5,000,000.00	44,990	27,988,659.68	45,339,272.86	78,327,932.54
Other FOs	64,439,863.63	1,237,399	1,049,683,421.29	882,512,691.50	1,996,635,976.42

Note: The Inventory Summary is as of 04 June 2024, 4AM.

Source: DSWD-DRMB and DSWD-NRLMB

1. Standby Funds

- ₱382.68 million Quick Response Fund (QRF) available at the DSWD Central Office.
- ₱10 million available at DSWD FOs VI and VII.
- ₱64.44 million available in other DSWD FOs which may support the relief needs of the families affected by the Kanlaon Volcano eruption through inter-FO augmentation.

2. Prepositioned FFPs and Other Relief Items

- 189,986 FFPs available in Disaster Response Centers; of which, 100,608 FFPs are at the National Resource Operations Center (NROC), Pasay City and 89,378 FFPs are at the Visayas Disaster Resource Center (VDRC), Mandaue City.
- 72,235 FFPs available at DSWD FOs VI and VII.

- 1,237,399 FFPs in other DSWD FOs which may support the relief needs of the families affected by the Kanlaon Volcano eruption through inter-FO augmentation.
- ₱1.19 billion worth of other FNIs at NROC, VDRC, and DSWD Field Office Warehouses.

d. Food and Non-food Items (FNIs)

DSWD FO VI

DATE	ACTIVITIES
03 June 2024	<ul style="list-style-type: none"> • DSWD FO VI distributed sleeping kits to the families affected by the Kanlaon Volcano eruption.

e. Other Activities

DSWD DRMG

DATE	ACTIVITIES
04 June 2024	<ul style="list-style-type: none"> • DSWD Secretary Rex Gatchalian provided instructions through a meeting with the Regional Directors of FOs VI and VII on how to efficiently respond to the families and individuals affected by the Kanlaon Volcano eruption. • Disaster Response Management Bureau (DRMB) closely coordinates with DSWD FOs for significant disaster response updates relative to the eruption of Kanlaon Volcano. • DRMB closely coordinates with DOST-PHIVOLCS for significant updates and other related information relative to the Kanlaon Volcano eruption. • National Resource and Logistics Management Bureau (NRLMB) ensures the replenishment and availability of FNIs for resource augmentation to DSWD FOs as need arises.

DSWD FO VI

DATE	ACTIVITIES
04 June 2024	<ul style="list-style-type: none"> • DSWD FO VI closely coordinates with the affected LGUs and other concerned offices for significant updates and any requests for augmentation.

DSWD FO VII

DATE	ACTIVITIES
03 June 2024	<ul style="list-style-type: none"> • DSWD FO VII has mobilized their Mobile Command Center in coordination with the Response Team for possible deployment to Canlaon City on 04 June 2024. • DSWD FO VII has activated their Quick Response Team (QRT) in Negros Oriental in preparation for immediate response and maintained close coordination for timely updates regarding the incident. • DSWD FO VII closely coordinates with the affected LGUs and other concerned offices for significant updates and any requests for augmentation.

Annexes

Annex A. Number of Affected Families / Persons

REGION / PROVINCE / MUNICIPALITY	NUMBER OF AFFECTED		
	Barangays	Families	Persons
GRAND TOTAL	8	170	796
REGION VI	6	127	619
Negros Occidental	6	127	619
<i>Bago City</i>	2	20	83
<i>La Carlota City</i>	1	51	281
<i>La Castellana</i>	1	37	205
<i>Moises Padilla (Magallon)</i>	1	5	20
<i>Pontevedra</i>	1	14	30
REGION VII	2	43	177
Negros Oriental	2	43	177
<i>Canlaon City</i>	2	43	177

Note: Ongoing assessment and validation being conducted.

Source: DSWD FOs

Annex B. Number of Displaced Families / Persons Inside Evacuation Center

REGION / PROVINCE / MUNICIPALITY	NUMBER OF EVACUATION CENTERS (ECs)		NUMBER OF DISPLACED INSIDE ECs			
			Families		Persons	
	CUM	NOW	CUM	NOW	CUM	NOW
GRAND TOTAL	7	7	112	112	480	480
REGION VI	5	5	69	69	303	303
Negros Occidental	5	5	69	69	303	303
<i>Bago City</i>	2	2	13	13	48	48
<i>La Castellana</i>	1	1	37	37	205	205
<i>Moises Padilla (Magallon)</i>	1	1	5	5	20	20
<i>Pontevedra</i>	1	1	14	14	30	30
REGION VII	2	2	43	43	177	177
Negros Oriental	2	2	43	43	177	177
<i>Canlaon City</i>	2	2	43	43	177	177

Note: The DSWD FOs in coordination with the affected LGUs are continuously gathering data per sectoral, sex and age breakdown of the displaced population inside ECs.

*Ongoing assessment and validation being conducted.

Source: DSWD FOs

Annex C. Number of Displaced Families / Persons Outside Evacuation Center

REGION / PROVINCE / MUNICIPALITY	NUMBER OF DISPLACED OUTSIDE ECs			
	Families		Persons	
	CUM	NOW	CUM	NOW
GRAND TOTAL	21	21	111	111
REGION VI	21	21	111	111
Negros Occidental	21	21	111	111
<i>Bago City</i>	7	7	35	35
<i>La Carlota City</i>	14	14	76	76

Note: Ongoing assessment and validation being conducted.

Source: DSWD FO VI

Annex D. Total Number of Displaced Families / Persons

REGION / PROVINCE / MUNICIPALITY	NUMBER OF DISPLACED			
	TOTAL			
	Families		Persons	
	CUM	NOW	CUM	NOW
GRAND TOTAL	133	133	591	591
REGION VI	90	90	414	414
Negros Occidental	90	90	414	414
<i>Bago City</i>	20	20	83	83
<i>La Carlota City</i>	14	14	76	76
<i>La Castellana</i>	37	37	205	205
<i>Moises Padilla (Magallon)</i>	5	5	20	20
<i>Pontevedra</i>	14	14	30	30
REGION VII	43	43	177	177
Negros Oriental	43	43	177	177
<i>Canlaon City</i>	43	43	177	177

Note: Ongoing assessment and validation being conducted.

Source: DSWD FOs

Annex E. Cost of Assistance Provided to Affected Families / Persons

REGION / PROVINCE / MUNICIPALITY	COST OF ASSISTANCE				GRAND TOTAL
	DSWD	LGU	NGOs	OTHERS	
GRAND TOTAL	48,840.00	-	-	-	48,840.00
REGION VI	48,840.00	-	-	-	48,840.00
Negros Occidental	48,840.00	-	-	-	48,840.00
<i>La Castellana</i>	48,840.00	-	-	-	48,840.00

Note: The reflected DSWD assistance covers the cost of non-food items provided to the affected families / individuals.

Source: DSWD FOs

Annex F. Photo Documentation

03 JUN 2024 DSWD Secretary Rex Gatchalian dishes out instructions to DSWD Regional Directors from the Visayas Region on how to efficiently respond to those who will be affected by the eruption of Mt. Kanlaon in Negros Island.



03 JUN 2024 DSWD Field Office VII coordinates the hauling and delivery of Family Food Packs (FFPs) from DSWD Visayas Disaster Resource Center (VDRC), to be distributed to the families and individuals affected by the Kanlaon Volcano Eruption in Negros Oriental.

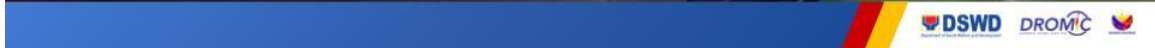

03 JUN 2024

DSWD Field Office VI provides temporary shelter to the families affected by the Kanlaon Volcano Eruption in Bago City, Negros Occidental.



03 JUN 2024

Tents are set up to shelter families affected by the Kanlaon Volcano eruption in La Castellana, Negros Occidental.



The Disaster Response Operations Management, Information and Communication (DROMIC) Division of DSWD-DRMB is closely coordinating with DSWD FOs for significant disaster response updates and assistance provided.

Prepared by:

ANGELA CYRILLE S. CASCALLA

Released by:

MARIE JOYCE G. RAFANAN