DSWD DROMIC Report #2 on Kanlaon Volcano Eruption as of 04 June 2024, 6PM

I. Situation Overview

- As of **03 June 2024 at 08:00 PM**, **Alert Level 2** was raised from Alert Level 1 over Kanlaon Volcano, which means that there is current unrest driven by shallow magmatic processes that could eventually lead to further explosive eruptions or even precede hazardous magmatic eruption.
- On 03 June 2024 at 6:51 PM, an explosive eruption occurred at the summit vent of Kanlaon Volcano. The eruption produced a voluminous and incandescent plume that rapidly rose to 5,000 meters above the vent and probable short pyroclastic density currents or PDCs approximately 2-3 kilometers down the southern and southeastern slopes based on IP and thermal camera monitors.
- The eruption lasted six (6) minutes based on the seismic record and was preceded by a relatively strong volcano-tectonic earthquake. Reports of coarse ashfall and sulfurous odors have been reported in communities on western slopes of the volcano. As of 03 June 2024, only two weak volcanic earthquakes have been recorded. Kanlaon has been exhibiting above background earthquake activity for the past month and has been degassing relatively anomalous SO₂ that has averaged approximately 1,273 tonnes/day for the year.
- The public is strongly advised to be vigilant and avoid the four (4) kilometer-radius Permanent Danger Zone (PDZ) to minimize risks from sudden explosions, rockfall and landslides. In case of ash fall events that may affect communities downwind of Kanlaon's crater, people should cover their nose and mouth with a damp, clean cloth or dust mask.
- Civil aviation authorities must also advise pilots to avoid flying close to the volcano's summit as ash from any sudden eruption can be hazardous to aircraft. DOST-PHIVOLCS maintains close monitoring of Kanlaon Volcano and any new development will be communicated to all concerned stakeholders.

Source: DOST-PHIVOLCS KANLAON VOLCANO BULLETIN

II. Status of Affected Areas and Population

A total of **618 families** or **2,259 persons** are affected in **20 barangays** in **Regions VI and VII** (see Annex A).

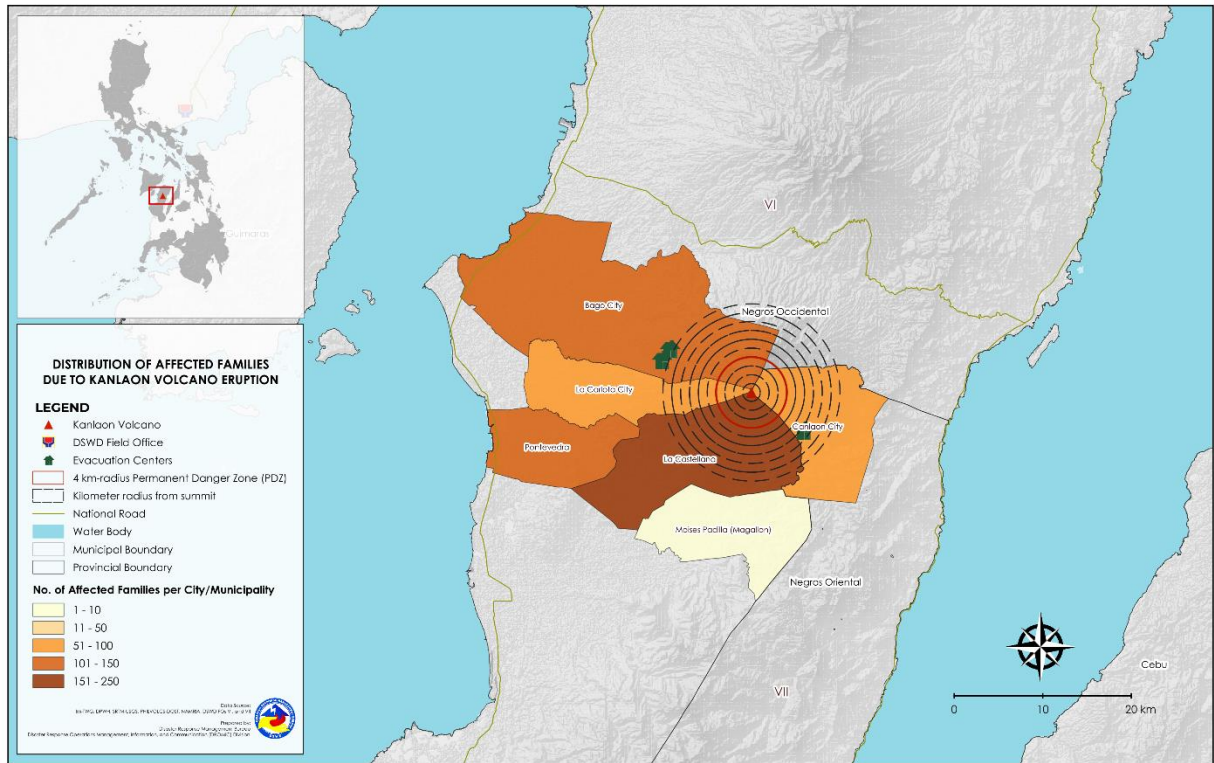

III. Status of Displaced Population

a. Inside Evacuation Center

There are **425 families** or **1,435 persons** currently taking temporary shelter in **12 evacuation centers** in **Regions VI and VII** (see Annex B).

b. Outside Evacuation Center

There are **47 families** or **188 persons** temporarily staying with their relatives or friends (see Annex E).

c. Total Displaced Population

There are **472 families** or **1,623 persons** displaced in **Regions VI and VII** (see Annex F).

IV. Cost of Humanitarian Assistance Provided

A total of **₱325,453.00** worth of assistance was provided by **DSWD** to the affected families (see Annex G).

V. Response Actions and Interventions

a. DSWD Prepositioned FFPs in the Affected Areas

| REGION / PROVINCE / MUNICIPALITY | PREPOSITIONED FFPs | |
|----------------------------------|--------------------|---------------------|
| | QUANTITY | COST |
| GRAND TOTAL | 2,554 | 1,694,870.00 |
| REGION VI | 958 | 577,670.00 |
| <i>Negros Occidental</i> | 958 | 577,670.00 |

| REGION / PROVINCE / MUNICIPALITY | PREPOSITIONED FFPs | |
|------------------------------------|--------------------|---------------------|
| | QUANTITY | COST |
| Bago City, Negros Occidental | 298 | 198,170.00 |
| La Carlota City, Negros Occidental | 450 | 239,850.00 |
| La Castellana, Negros Occidental | 210 | 139,650.00 |
| REGION VII | 1,596 | 1,117,200.00 |
| Negros Oriental | 1,596 | 1,117,200.00 |
| Canlaon City, Negros Oriental | 1,596 | 1,117,200.00 |

Note: DSWD Prepositioned FFPs in the Affected Areas as of 04 June 2024, 4PM.

Source: DSWD-DRMB, DSWD-NRLMB, and DSWD Fos

b. DSWD FNI Augmentation to Field Offices

| REGION | REQUESTED FFPs | | DISPATCHED FFPs | | | STATUS | |
|--------|--------------------------|--------|-----------------|--------|--------|-------------------------|------------|
| | DATE | QTY | DATE | QTY | SOURCE | [In-Transit, Delivered] | DATE |
| VII | 03 June 2024 (10,000) | 20,000 | 03 June 2024 | 5,000 | VDRC | In-transit | - |
| | | | 03 June 2024 | 5,000 | VDRC | Delivered | 4 Jun 2024 |
| | 04 June 2024 (10,000) | | 04 June 2024 | 10,000 | VDRC | In-transit | - |

Note: DSWD FNI Augmentation to FOs as of 04 June 2024, 4PM.

Source: DSWD-DRMB and DSWD-NRLMB

c. Standby Funds and Prepositioned Relief Stockpile

| OFFICE | STANDBY FUNDS | STOCKPILE | | | TOTAL STANDBY FUNDS & STOCKPILE |
|--------------|-----------------------|-------------------|-------------------------|--------------------------------------|---------------------------------|
| | | FAMILY FOOD PACKS | | OTHER FOOD AND NON-FOOD ITEMS (FNIs) | |
| | | QUANTITY | TOTAL COST | | |
| TOTAL | 378,190,927.09 | 1,494,335 | 1,214,450,546.21 | 1,193,239,921.86 | 2,785,881,395.16 |
| DSWD CO | 308,243,563.46 | - | - | - | 308,243,563.46 |
| NRLMB NROC | - | 100,608 | 75,637,295.54 | 207,245,606.73 | 282,882,902.27 |
| NRLMB VDRC | - | 89,378 | 49,195,370.00 | 58,692,750.77 | 107,888,120.77 |
| DSWD FO VI | 5,000,000.00 | 26,249 | 16,091,761.00 | 24,876.90 | 21,116,637.90 |
| DSWD FO VII | 5,000,000.00 | 42,758 | 26,469,344.68 | 45,339,272.86 | 76,808,617.54 |
| Other FOs | 59,947,363.63 | 1,235,342 | 1,047,056,774.99 | 881,937,414.60 | 1,988,941,553.22 |

Note: The Inventory Summary is as of 04 June 2024, 4PM.

Source: DSWD-DRMB and DSWD-NRLMB

1. Standby Funds

- ₱308.24 million Quick Response Fund (QRF) available at the DSWD Central Office.
- ₱10 million available at DSWD FOs VI and VII.
- ₱59.95 million available in other DSWD FOs which may support the relief needs of the families affected by the Kanlaon Volcano eruption through inter-FO augmentation.

2. Prepositioned FFPs and Other Relief Items

- 189,986 FFPs available in Disaster Response Centers; of which, 100,608 FFPs are at the National Resource Operations Center (NROC), Pasay City and 89,378 FFPs are at the Visayas Disaster Resource Center (VDRC), Mandaue City.
- 69,007 FFPs available at DSWD FOs VI and VII.
- 1,235,342 FFPs in other DSWD FOs which may support the relief needs of the families affected by the Kanlaon Volcano eruption through inter-FO augmentation.

- ₱1.19 billion worth of other FNIs at NROC, VDRC, and DSWD Field Office Warehouses.

d. Food and Non-food Items (FNIs)

DSWD FO VI

| DATE | ACTIVITIES |
|--------------|--|
| 03 June 2024 | <ul style="list-style-type: none"> • DSWD FO VI augmented FFPs the LGUs of Bago City, La Castellana and La Carlota City. |
| 03 June 2024 | <ul style="list-style-type: none"> • DSWD FO VI distributed sleeping kits to the families affected by the Kanlaon Volcano eruption. |

DSWD FO VII

| DATE | ACTIVITIES |
|--------------|--|
| 04 June 2024 | <ul style="list-style-type: none"> • DSWD FO VII distributed FNIs to the families affected by the Kanlaon Volcano Eruption in Canlaon City. • DSWD FO VII facilitated the delivery of FNIs (Family Kits, Hygiene Kits, Kitchen Kits and Sleeping Kits) to Canlaon City. • DSWD FO VII provided assistance in the unloading of FFPs in Canlaon City. • DSWD FO VII provided assistance in the dispatch of FFPs from the Visayas Disaster Resource Center (VDRC) in Mandaue City to the DSWD Dumaguete Warehouse in Negros Oriental. |

e. Camp Coordination and Camp Management (CCCM)

DSWD FO VI

| DATE | ACTIVITIES |
|--------------|---|
| 04 June 2024 | <ul style="list-style-type: none"> • DSWD FO VI closely monitors the open evacuation centers and provided technical assistance in the management of the camps. |

DSWD FO VII

| DATE | ACTIVITIES |
|--------------|---|
| 04 June 2024 | <ul style="list-style-type: none"> • DSWD FO VII through its Disaster Response Management Division in coordination with the affected LGUs provided technical assistance in CCCM. |

f. Other Activities

DSWD DRMG

| DATE | ACTIVITIES |
|--------------|---|
| 04 June 2024 | <ul style="list-style-type: none"> • DSWD Secretary Rex Gatchalian together with DRMG Undersecretary Diana Rose Cajipe and DSWD FO VII Regional Director Shalaine Lucero meets with the local officials of Negros Oriental to discuss disaster response efforts for the families affected by the Kanlaon Volcano Eruption. Secretary Gatchalian and Usec. Cajipe also provided supervision on the ongoing disaster response operations and visited the evacuation centers to check the conditions of the displaced families and persons. • Disaster Response Management Bureau (DRMB) closely coordinates with DSWD FOs VI and VII for significant disaster response updates relative to the eruption of Kanlaon Volcano. |

| DATE | ACTIVITIES |
|--------------|--|
| | <ul style="list-style-type: none"> • DRMB closely coordinates with DOST-PHIVOLCS for significant updates and other related information relative to the Kanlaon Volcano eruption. • National Resource and Logistics Management Bureau (NRLMB) ensures the replenishment and availability of FNIs for resource augmentation to DSWD FOs as need arises. • NRLMB facilitated the delivery of FFPs from the Visayas Disaster Resource Center (VDRC) in Mandaue City to the DSWD Dumaguete Warehouse in Negros Oriental to provide additional relief items intended for families / persons affected by the Kanlaon Volcano Eruption. |
| 03 June 2024 | <ul style="list-style-type: none"> • DSWD Secretary Rex Gatchalian provided instructions through a meeting with the Regional Directors of FOs VI and VII on how to efficiently respond to the families and individuals affected by the Kanlaon Volcano eruption. |

DSWD FO VI

| DATE | ACTIVITIES |
|--------------|--|
| 04 June 2024 | <ul style="list-style-type: none"> • DSWD FO VI closely coordinates with the affected LGUs and other concerned offices for significant updates and any requests for augmentation. • DSWD FO VI Regional Director Carmelo N. Nochete presented the DSWD Response Operations update during the Pre-Disaster Risk Assessment of the Regional Disaster Risk Reduction and Management Council (RDRMC) 7. • DSWD FO VI deployed their Mobile Command Center (MCC) in the province of Negros Occidental to provide all necessary support to disaster affected areas. • DSWD FO VI activated its Emergency Operation Center (EOC) and Quick Response Team (QRT) to monitor situation, provide technical assistance and resource augmentation to the affected community. • DSWD FO VI Assistant Regional Director for Administration (ARDA) and Disaster Response Management Division (DRMD) Chief along with the DRMD Staff were deployed to the province of Negros Occidental to monitor and provide necessary augmentation. |

DSWD FO VII

| DATE | ACTIVITIES |
|--------------|--|
| 04 June 2024 | <ul style="list-style-type: none"> • DSWD FO VII deployed their Mobile Command Center (MCC) in the City of Kanlaon Occidental Mindoro to monitor the effects of Kanlaon Volcano Eruption. • DSWD FO VII closely coordinates with the affected LGUs and other concerned offices for significant updates and any requests for augmentation. |
| 03 June 2024 | <ul style="list-style-type: none"> • DSWD FO VII has mobilized their MCC in coordination with the Response Team for possible deployment to Canlaon City on 04 June 2024. • DSWD FO VII has activated their Quick Response Team (QRT) in Negros Oriental in preparation for immediate response and maintained close coordination for timely updates regarding the incident. |

Annexes

Annex A. Number of Affected Families / Persons

| REGION / PROVINCE / MUNICIPALITY | NUMBER OF AFFECTED | | |
|----------------------------------|--------------------|------------|--------------|
| | Barangays | Families | Persons |
| GRAND TOTAL | 20 | 618 | 2,259 |
| REGION VI | 16 | 535 | 1,862 |
| Negros Occidental | 16 | 535 | 1,862 |
| <i>Bago City</i> | 3 | 126 | 249 |
| <i>La Carlota City</i> | 3 | 64 | 256 |
| <i>La Castellana</i> | 8 | 236 | 966 |
| <i>Moises Padilla (Magallon)</i> | 1 | 5 | 20 |
| <i>Pontevedra</i> | 1 | 104 | 371 |
| REGION VII | 4 | 83 | 397 |
| Negros Oriental | 4 | 83 | 397 |
| <i>Canlaon City</i> | 4 | 83 | 397 |

Note: Ongoing assessment and validation being conducted.

Source: DSWD FOs

Annex B. Number of Displaced Families / Persons Inside Evacuation Center

| REGION / PROVINCE / MUNICIPALITY | NUMBER OF EVACUATION CENTERS (ECs) | | NUMBER OF DISPLACED INSIDE ECs | | | |
|----------------------------------|------------------------------------|-----------|--------------------------------|------------|--------------|--------------|
| | | | Families | | Persons | |
| | CUM | NOW | CUM | NOW | CUM | NOW |
| | GRAND TOTAL | 17 | 12 | 571 | 425 | 2,071 |
| REGION VI | 13 | 10 | 488 | 378 | 1,674 | 1,280 |
| Negros Occidental | 13 | 10 | 488 | 378 | 1,674 | 1,280 |
| <i>Bago City</i> | 5 | 4 | 109 | 108 | 181 | 178 |
| <i>La Carlota City</i> | 3 | 3 | 34 | 34 | 136 | 136 |
| <i>La Castellana</i> | 3 | 3 | 236 | 236 | 966 | 966 |
| <i>Moises Padilla (Magallon)</i> | 1 | - | 5 | - | 20 | - |
| <i>Pontevedra</i> | 1 | - | 104 | - | 371 | - |
| REGION VII | 4 | 2 | 83 | 47 | 397 | 155 |
| Negros Oriental | 4 | 2 | 83 | 47 | 397 | 155 |
| <i>Canlaon City</i> | 4 | 2 | 83 | 47 | 397 | 155 |

Note: Ongoing assessment and validation being conducted.

Source: DSWD FOs

Annex C. Sex & Age Distribution of IDPs Inside Evacuation Center

| REGION / PROVINCE / MUNICIPALITY | NUMBER OF EVACUATION CENTERS (ECs) | | SEX & AGE DISTRIBUTION of IDPS INSIDE ECS | | | | | | | | | | | | | |
|----------------------------------|------------------------------------|-----------|---|----------|--------------------------|----------|----------------------|-----------|---------------------|-----------|-------------------|-----------|-----------------|-----------|----------------------|-----------|
| | | | INFANT 0-6mos | | TODDLERS 7 months- 2 y/o | | PRESCHOOLERS 3-5 y/o | | SCHOOL AGE 6-12 y/o | | TEENAGE 13-17 y/o | | ADULT 18-59 y/o | | Elderly 60 and above | |
| | CUM | NOW | Male | Female | Male | Female | Male | Female | Male | Female | Male | Female | Male | Female | Male | Female |
| | GRAND TOTAL | 17 | 12 | 1 | 4 | 3 | 5 | 11 | 7 | 25 | 20 | 26 | 20 | 57 | 86 | 12 |
| REGION VI | 13 | 10 | 1 | 1 | 2 | 4 | 5 | 3 | 10 | 7 | 11 | 9 | 33 | 39 | 7 | 4 |
| Negros Occidental | 13 | 10 | 1 | 1 | 2 | 4 | 5 | 3 | 10 | 7 | 11 | 9 | 33 | 39 | 7 | 4 |
| <i>Bago City</i> | 5 | 4 | - | - | - | - | - | - | - | - | - | - | - | - | - | - |
| <i>La Carlota City</i> | 3 | 3 | 1 | 1 | 2 | 4 | 5 | 3 | 10 | 7 | 11 | 9 | 33 | 39 | 7 | 4 |
| <i>La Castellana</i> | 3 | 3 | - | - | - | - | - | - | - | - | - | - | - | - | - | - |
| REGION VII | 4 | 2 | - | 3 | 1 | 1 | 6 | 4 | 15 | 13 | 15 | 11 | 24 | 47 | 5 | 10 |
| Negros Oriental | 4 | 2 | - | 3 | 1 | 1 | 6 | 4 | 15 | 13 | 15 | 11 | 24 | 47 | 5 | 10 |
| <i>Canlaon City</i> | 4 | 2 | - | 3 | 1 | 1 | 6 | 4 | 15 | 13 | 15 | 11 | 24 | 47 | 5 | 10 |

Note: This version reflects the available sex and age-disaggregated data of the IDPs inside the evacuation centers (ECs). DSWD FOs VI and VII in coordination with the affected LGUs are continuously gathering data per sex and age breakdown of the displaced population inside ECs.

*Ongoing assessment and validation being conducted.

Source: DSWD FOs

Annex D. Sectoral Distribution of IDPs inside ECs

| REGION / PROVINCE / MUNICIPALITY | NUMBER OF EVACUATION CENTERS (ECs) | | PREGNANT NOW | LACTATING MOTHERS NOW | SOLO PARENTS | | PERSONS W/ DISABILITY | |
|----------------------------------|------------------------------------|-----|--------------|-----------------------|--------------|------------|-----------------------|------------|
| | CUM | NOW | | | Male NOW | Female NOW | Male NOW | Female NOW |
| | | | | | | | | |
| GRAND TOTAL | 17 | 12 | 1 | 7 | 1 | 1 | 1 | 1 |
| REGION VI | 13 | 10 | 1 | 7 | 1 | 1 | 1 | 1 |
| Negros Occidental | 13 | 10 | 1 | 7 | 1 | 1 | 1 | 1 |
| <i>Bago City</i> | 5 | 4 | - | - | - | - | - | - |
| <i>La Carlota City</i> | 3 | 3 | 1 | 7 | 1 | 1 | 1 | 1 |
| <i>La Castellana</i> | 3 | 3 | - | - | - | - | - | - |

Note: DSWD FOs VI and VII in coordination with the affected LGUs are continuously gathering data on the sectoral breakdown of the displaced population inside the evacuation centers.

*Ongoing assessment and validation being conducted.

Source: DSWD FO VII

Annex E. Number of Displaced Families / Persons Outside Evacuation Center

| REGION / PROVINCE / MUNICIPALITY | NUMBER OF DISPLACED OUTSIDE ECs | | | |
|----------------------------------|---------------------------------|-----|---------|-----|
| | Families | | Persons | |
| | CUM | NOW | CUM | NOW |
| | | | | |
| GRAND TOTAL | 47 | 47 | 188 | 188 |
| REGION VI | 47 | 47 | 188 | 188 |
| Negros Occidental | 47 | 47 | 188 | 188 |
| <i>Bago City</i> | 17 | 17 | 68 | 68 |
| <i>La Carlota City</i> | 30 | 30 | 120 | 120 |

Note: Ongoing assessment and validation being conducted.

Source: DSWD FO VI

Annex F. Total Number of Displaced Families / Persons

| REGION / PROVINCE / MUNICIPALITY | NUMBER OF DISPLACED TOTAL | | | |
|----------------------------------|---------------------------|-----|---------|-------|
| | Families | | Persons | |
| | CUM | NOW | CUM | NOW |
| | | | | |
| GRAND TOTAL | 618 | 472 | 2,259 | 1,623 |
| REGION VI | 535 | 425 | 1,862 | 1,468 |
| Negros Occidental | 535 | 425 | 1,862 | 1,468 |
| <i>Bago City</i> | 126 | 125 | 249 | 246 |
| <i>La Carlota City</i> | 64 | 64 | 256 | 256 |
| <i>La Castellana</i> | 236 | 236 | 966 | 966 |
| <i>Moises Padilla (Magallon)</i> | 5 | - | 20 | - |
| <i>Pontevedra</i> | 104 | - | 371 | - |
| REGION VII | 83 | 47 | 397 | 155 |
| Negros Oriental | 83 | 47 | 397 | 155 |
| <i>Canlaon City</i> | 83 | 47 | 397 | 155 |

Note: Ongoing assessment and validation being conducted.

Source: DSWD FOs

Annex G. Cost of Assistance Provided to Affected Families / Persons

| REGION / PROVINCE / MUNICIPALITY | COST OF ASSISTANCE | | | | GRAND TOTAL |
|----------------------------------|--------------------|-----|------|--------|-------------|
| | DSWD | LGU | NGOs | OTHERS | |
| GRAND TOTAL | 325,453.00 | - | - | - | 325,453.00 |
| REGION VI | 277,643.00 | - | - | - | 277,643.00 |
| Negros Occidental | 277,643.00 | - | - | - | 277,643.00 |
| <i>Bago City</i> | 67,158.00 | - | - | - | 67,158.00 |
| <i>La Carlota City</i> | 26,650.00 | - | - | - | 26,650.00 |
| <i>La Castellana</i> | 183,835.00 | - | - | - | 183,835.00 |
| REGION VII | 47,810.00 | - | - | - | 47,810.00 |
| Negros Oriental | 47,810.00 | - | - | - | 47,810.00 |
| <i>Canlaon City</i> | 47,810.00 | - | - | - | 47,810.00 |

Note: The reflected DSWD assistance covers the cost of food and non-food items provided to the affected families / individuals.

Source: DSWD FOs

Annex H. Photo Documentation

04
JUN
2024

DSWD Secretary Rex Gatchalian, together with Undersecretary for Disaster Response Management Group (DRMG) Diana Rose Cajipe and DSWD FO VII Regional Director Shalaine Marie S. Lucero, visits the evacuation center and distributed food and non-food items to the families affected by the Kanlaon Volcano eruption.







04
JUN
2024

DSWD Secretary Rex Gatchalian, together with Undersecretary for Disaster Response Management Group (DRMG) Diana Rose Cajipe, meets with with the local officials of Negros Oriental to discuss the disaster response efforts for the families affected by the Kanlaon Volcano eruption.







**04
JUN
2024**

DSWD Field Office VII facilitates the loading and prepositioning of family food packs (FFPs) at the DSWD Dumaguete Warehouse, Negros Oriental intended for the families and individuals of the affected by the Kanlaon Volcano eruption.



**04
JUN
2024**

The Mobile Command Centers (MCCs) of DSWD Field Offices VI and VII are deployed to assist in the ongoing response operations following the eruption of the Kanlaon Volcano.





DSWD Disaster Response Command Center (DRCC) is on Red alert status to continuously monitor and provide immediate assistance to FOs requiring augmentation relative to the Kanlaon Volcano eruption.

The Disaster Response Operations Management, Information and Communication (DROMIC) Division of DSWD-DRMB is closely coordinating with DSWD FOs for significant disaster response updates and assistance provided.

Prepared by:

**ROMAR D. DELFIN
EZEQUIEL S. MACALANDA
BERNADETTE PAZ D. FAJARDO**

Released by:

AARON JOHN B. PASCUA