

DSWD DROMIC Report #6 on the Effects of Southwest Monsoon enhanced by Tropical Storm “Ferdie” as of 16 September 2024, 6AM

I. Situation Overview

On 14 September 2024, Tropical Storm “Ferdie” exited the Philippine Area of Responsibility.

Source: DOST-PAGASA Tropical Cyclone Bulletin #2-F

II. Status of Affected Areas and Population

A total of **98,274 families** or **357,906** are affected in **764 barangays** in **Regions MIMAROPA, V, VI, VII, IX, X, XII, and BARMM** (see Annex A).

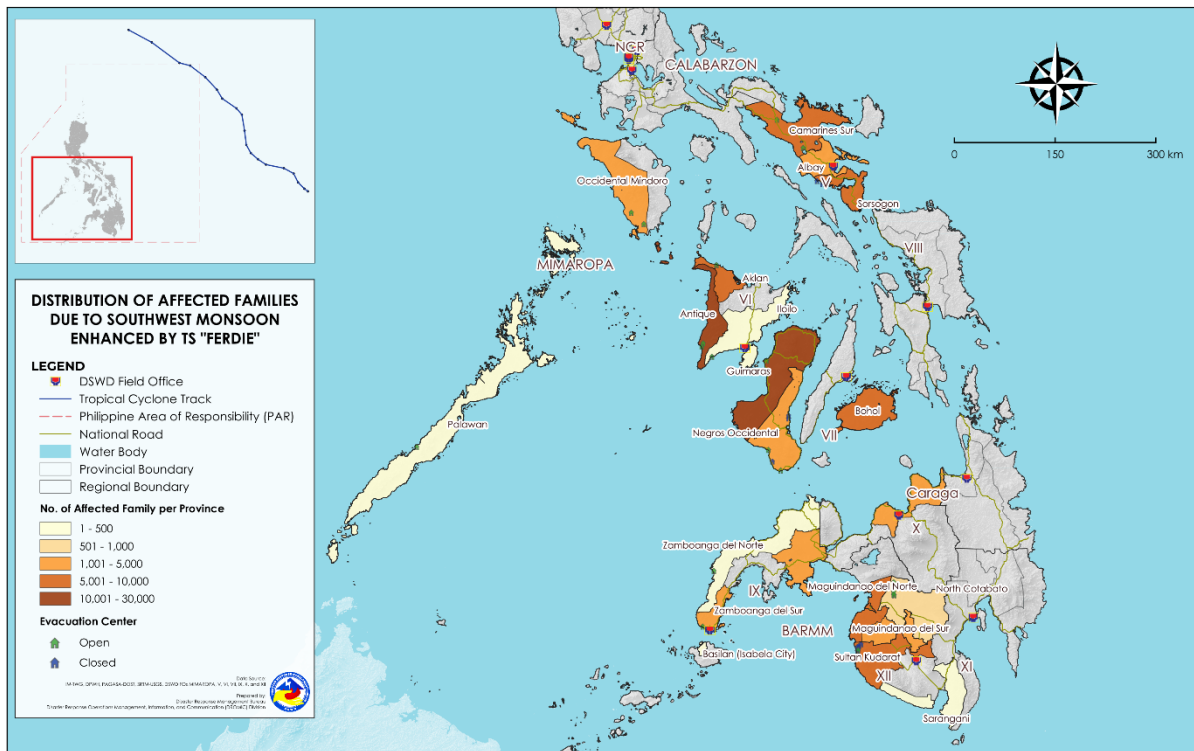

III. Status of Displaced Population

a. Inside Evacuation Center

There are **10,569 families** or **36,348 persons** currently taking temporary shelter in **422 evacuation centers** in **Regions MIMAROPA, V, VI, VII, IX, XII, and BARMM** (see Annex B).

b. Outside Evacuation Center

There are **3,880 families** or **12,888 persons** temporarily staying with their relatives or friends (see Annex E).

c. Total Displaced Population

There are **14,449 families** or **49,236 persons** displaced in **Regions MIMAROPA, V, VI, VII, IX, XII, and BARMM** (see Annex F).

IV. Damaged Houses

A total of **629 houses** were damaged; of which, **133** are **totally damaged** and **496** are **partially damaged** in **Regions VI, VII, IX, X, XII, and BARMM** (see Annex G).

V. Cost of Humanitarian Assistance Provided

A total of **₱11,141,387.36** worth of assistance was provided to the affected families; of which, **₱10,478,802.36** from **DSWD** and **₱662,585.00** from the **Local Government Unit (LGU)** (see Annex H).

VI. Response Actions and Interventions

a. Standby Funds and Prepositioned Relief Stockpile

OFFICE	STANDBY FUNDS	STOCKPILE			TOTAL STANDBY FUNDS & STOCKPILE
		FAMILY FOOD PACKS		OTHER FOOD AND NON-FOOD ITEMS (FNIs)	
		QUANTITY	TOTAL COST		
TOTAL	213,532,524.56	1,773,701	1,412,366,394.91	1,158,226,958.50	2,784,125,877.97
DSWD CO	166,532,524.56	-	-	-	166,532,524.56
NRLMB NROC	-	109,579	53,461,949.16	236,573,136.09	290,035,085.25
NRLMB VDRC	-	81,148	65,433,595.00	29,234,502.80	94,668,097.80
DSWD FO MIMAROPA	3,000,000.00	65,983	57,854,700.00	34,790,936.37	95,645,636.37
DSWD FO V	3,000,000.00	142,098	101,745,209.57	110,634,293.13	215,379,502.70
DSWD FO VI	3,000,000.00	100,382	81,800,797.84	35,596,978.50	120,397,776.34
DSWD FO VII	3,000,000.00	96,781	64,719,137.00	50,436,834.30	118,155,971.30
DSWD FO IX	3,000,000.00	82,757	64,492,633.20	94,010,020.01	161,502,653.21
DSWD FO X	3,000,000.00	78,426	66,493,965.64	101,772,895.61	171,266,861.25
DSWD FO XII	2,000,000.00	123,791	93,342,621.00	15,070,045.44	110,412,666.44
Other FOs	27,000,000.00	892,756	763,021,786.50	450,107,316.25	1,240,129,102.75

Note: The Inventory Summary is as of 16 September 2024, 4AM.

Source: DSWD-DRMB and DSWD-NRLMB

1. Standby Funds

- ₱166.53 million Quick Response Fund (QRF) at the DSWD Central Office.
- ₱20 million available at DSWD FOs MIMAROPA, V, VI, VII, IX, X, and XII.
- ₱27 million available in other DSWD FOs which may support the relief needs of the families affected by the effects of Southwest Monsoon enhanced by Tropical Storm “Ferdie”.

2. Prepositioned FFPs and Other Relief Items

- 190,727 FFPs available in Disaster Response Centers; of which, 109,579 FFPs are at the National Resource Operations Center (NROC), Pasay City and 81,148 FFPs are at the Visayas Disaster Resource Center (VDRC), Mandaue City.
- 690,218 FFPs available at DSWD FOs MIMAROPA, V, VI, VII, IX, X and XII.

- 892,756 FFPs in other DSWD FOs which may support the relief needs of the families affected by the effects of Southwest Monsoon enhanced by Tropical Storm “Ferdie”.
- ₱1.16 billion worth of other FNIs at NROC, VDRC, and all DSWD FOs warehouses.

b. Food and Non-food Items (FNIs)

DSWD FO MIMAROPA

DATE	ACTIVITIES
15 September 2024	<ul style="list-style-type: none"> • DSWD FO MIMAROPA distributed FNIs to the affected families in San Vicente, Palawan

DSWD FO V

DATE	ACTIVITIES
14 September 2024	<ul style="list-style-type: none"> • DSWD FO VI distributed FNIs to the families and individuals affected by the effects of Southwest Monsoon enhanced by Tropical Storm “Ferdie” in Libon and Polangui, Albay.

DSWD FO VI

DATE	ACTIVITIES
15 September 2024	<ul style="list-style-type: none"> • DSWD FO VI distributed FNIs to the families and individuals affected by the effects of Southwest Monsoon enhanced by Tropical Storm “Ferdie”.

DSWD FO VII

DATE	ACTIVITIES
14 September 2024	<ul style="list-style-type: none"> • DSWD FO VII augment FFPs to the affected families in coastal barangays in Zamboanguita, Negros Oriental.

DSWD FO IX

DATE	ACTIVITIES
13 September 2024	<ul style="list-style-type: none"> • DSWD FO VI distributed FNIs to families and individuals affected by the effects of Southwest Monsoon enhanced by Tropical Storm “Ferdie” in Zamboanga City, Zamboanga del Norte and Basilan.

c. Other Activities

DSWD DRMG

DATE	SITUATIONS / ACTIONS UNDERTAKEN
16 September 2024	<ul style="list-style-type: none"> • The Disaster Response Management Bureau (DRMB) closely coordinates and collaborates with DSWD FOs and other relevant Offices/Bureaus/Sections/Units (OBSU) to monitor and oversee the release of Family Food Packs (FFPs) to the affected LGUs intended for distribution to the families affected by the effects of Southwest Monsoon enhanced by Tropical Storm “Ferdie”. • DRMB closely coordinates with the DSWD Field Offices (FOs) for significant disaster response updates relative to the effects of Southwest Monsoon enhanced by Tropical Storm “Ferdie”. • DRMB closely coordinates with DOST-PAGASA for significant weather updates and other related information relative to the

DATE	SITUATIONS / ACTIONS UNDERTAKEN
	effects of Southwest Monsoon enhanced by Tropical Storm "Ferdie". <ul style="list-style-type: none"> The National Resource and Logistics Management Bureau (NRLMB) ensures the replenishment and availability of FNIs for resource augmentation to DSWD FOs as need arises.

DSWD FO MIMAROPA

DATE	ACTIVITIES
14 September 2024	<ul style="list-style-type: none"> DSWD FO MIMAROPA is in close coordination with the affected LGU and other concerned offices for significant updates and possible relief augmentation requests.

DSWD FO V

DATE	ACTIVITIES
13 September 2024	<ul style="list-style-type: none"> DSWD FO V is in close coordination with the affected LGU and other concerned offices for significant updates and possible relief augmentation requests.

DSWD FO VI

DATE	ACTIVITIES
15 September 2024	<ul style="list-style-type: none"> DSWD FO VI closely coordinated with the affected LGUs and other concerned offices for significant updates and any requests for augmentation.

DSWD FO VII

DATE	ACTIVITIES
14 September 2024	<ul style="list-style-type: none"> DSWD FO VII through the City Municipal Action Team (CMAT) closely coordinated with the affected LGUs and other concerned offices for significant updates and possible relief augmentation requests.

DSWD FO IX

DATE	ACTIVITIES
14 September 2024	<ul style="list-style-type: none"> DSWD FO IX closely coordinated with the affected LGUs and other concerned offices for significant updates and possible relief augmentation requests.

DSWD FO X

DATE	ACTIVITIES
15 September 2024	<ul style="list-style-type: none"> DSWD FO X through its Disaster Response Management Division (DRMD) closely coordinated with the affected LGUs through their respective Municipal Social Welfare & Development Offices (MSWDOs) and Municipal Disaster Risk Reduction Management Offices (MDRRMOs) and other concerned offices for significant updates and any requests for augmentation.

DSWD FO XII

DATE	ACTIVITIES
15 September 2024	<ul style="list-style-type: none"> DSWD FO XII closely coordinated with the affected LGUs and other concerned offices for significant updates and any request for augmentation.

Annexes

Annex A. Number of Affected Families / Persons

REGION / PROVINCE / MUNICIPALITY	NUMBER OF AFFECTED		
	Barangays	Families	Persons
GRAND TOTAL	764	98,274	357,906
MIMAROPA	56	1,654	5,273
Occidental Mindoro	42	1,160	3,718
<i>Calintaan</i>	3	52	239
<i>Magsaysay</i>	9	238	672
<i>Rizal</i>	5	147	412
<i>Sablayan</i>	12	144	502
<i>San Jose</i>	13	579	1,893
Palawan	13	480	1,523
<i>Bataraza</i>	3	13	60
<i>Dumaran</i>	1	4	12
<i>Quezon</i>	2	60	277
<i>San Vicente</i>	7	403	1,174
Puerto Princesa City	1	14	32
REGION V	85	19,337	81,705
Albay	17	4,712	23,391
<i>Jovellar</i>	6	241	1,247
<i>Libon</i>	8	4,026	20,130
<i>Polangui</i>	3	445	2,014
Camarines Sur	32	5,898	22,443
<i>Nabua</i>	18	1,696	7,281
<i>San fernando</i>	13	4,197	15,151
<i>Sipocot</i>	1	5	11
Sorsogon	36	8,727	35,871
<i>Donsol</i>	36	8,727	35,871
REGION VI	483	51,672	176,496
Aklan	65	9,166	36,640
<i>Madalag</i>	1	14	44
<i>New Washington</i>	3	7	31
<i>Buruanga</i>	12	3,226	10,672
<i>Ibajay</i>	17	722	2,732
<i>Makato</i>	18	5,000	22,234
<i>Malay</i>	1	4	18
<i>Nabas</i>	5	28	101
<i>Tangalan</i>	8	165	808
Antique	258	19,595	63,804
<i>Anini-y</i>	19	287	980
<i>Belison</i>	11	4,690	15,500
<i>Hamtic</i>	21	861	2,887
<i>San Jose</i>	10	557	2,025
<i>San Remigio</i>	11	523	1,535
<i>Sibalom</i>	17	1,477	4,716
<i>Tobias Fornier (Dao)</i>	20	216	691
<i>Valderrama</i>	10	141	452
<i>Barbaza</i>	39	6,525	19,575
<i>Bugasong</i>	22	1,733	5,964
<i>Culasi</i>	23	346	1,111
<i>Laua-an</i>	14	1,157	4,652
<i>Pandan</i>	13	146	477
<i>Patnongon</i>	4	194	566

REGION / PROVINCE / MUNICIPALITY	NUMBER OF AFFECTED		
	Barangays	Families	Persons
GRAND TOTAL	764	98,274	357,906
<i>Sebaste</i>	8	181	611
<i>Tibiao</i>	16	561	2,062
Guimaras	4	33	99
<i>Sibunag</i>	4	33	99
Iloilo	12	75	311
<i>Guimbal</i>	1	10	39
<i>Maasin</i>	3	4	15
<i>Miagao</i>	6	45	185
<i>San Joaquin</i>	2	16	72
Iloilo City	11	100	406
Negros Occidental	123	22,263	73,795
<i>Bago City</i>	20	1,838	5,907
<i>Cauayan</i>	2	66	279
<i>City of Himamaylan</i>	5	248	1,009
<i>Hinigaran</i>	5	317	1,585
<i>Hinoba-an (Asia)</i>	6	332	1,215
<i>Ilog</i>	1	11	43
<i>Isabela</i>	5	422	1,936
<i>City of Kabankalan</i>	3	99	443
<i>La Carlota City</i>	8	165	580
<i>La Castellana</i>	2	5	17
<i>Moises Padilla (Magallon)</i>	4	61	205
<i>Murcia</i>	19	2,417	11,106
<i>Pontevedra</i>	9	363	1,292
<i>San Carlos City</i>	1	5	22
<i>San Enrique</i>	10	9,232	27,786
<i>City of Sibalay</i>	7	616	2,172
<i>Valladolid</i>	16	6,066	18,198
Bacolod City	10	440	1,441
REGION VII	37	6,858	8,659
Bohol	14	5,240	5,240
<i>Calape</i>	1	272	272
<i>Jetafe</i>	9	4,081	4,081
<i>Pres. Carlos P. Garcia (Pitogo)</i>	4	887	887
Negros Oriental	23	1,618	3,419
<i>Bindoy (Payabon)</i>	1	74	248
<i>Canlaon City</i>	5	44	152
<i>Santa Catalina</i>	9	210	830
<i>Siaton</i>	3	293	1,192
<i>Zamboanguita</i>	5	997	997
REGION IX	20	2,437	10,091
Zamboanga del Norte	6	490	2,194
<i>Dipolog City</i>	1	215	828
<i>Katipunan</i>	1	180	900
<i>Siocon</i>	3	92	451
<i>Sirawai</i>	1	3	15
Zamboanga City	9	1,910	7,728
Basilan (Isabela City)	5	37	169
<i>City of Isabela</i>	5	37	169
REGION X	7	1,187	1,773
Misamis Oriental	7	1,187	1,773
<i>Binuangan</i>	1	20	88
<i>Kinoguitan</i>	6	1,167	1,685

REGION / PROVINCE / MUNICIPALITY	NUMBER OF AFFECTED		
	Barangays	Families	Persons
GRAND TOTAL	764	98,274	357,906
REGION XII	29	5,732	28,532
North Cotabato	9	729	3,530
<i>Alamada</i>	4	104	520
<i>Pigkawayan</i>	5	625	3,010
Sarangani	1	2	10
<i>Maasim</i>	1	2	10
Sultan Kudarat	19	5,001	24,992
<i>Kalamansig</i>	1	11	42
<i>Lebak</i>	18	4,990	24,950
BARMM	47	9,397	45,377
Maguindanao del Norte	38	6,859	32,687
<i>Datu Blah T. Sinsuat</i>	12	708	3,540
<i>Datu Odin Sinsuat (Dinaig)</i>	20	4,224	21,120
<i>Northern Kabuntalan</i>	4	1,315	6,575
<i>Sultan Kudarat (Nuling)</i>	2	612	1,452
Maguindanao del Sur	9	2,538	12,690
<i>Guindulungan</i>	9	2,538	12,690

Notes:

- The affected population in the province of Bohol and in the Municipality of Zamboanguta in Negros Oriental are fisherfolks.
- Ongoing assessment and validation.

Source: DSWD FOs

Annex B. Number of Displaced Families / Persons Inside Evacuation Center

REGION / PROVINCE / MUNICIPALITY	NUMBER OF EVACUATION CENTERS (ECs)		NUMBER OF DISPLACED INSIDE ECs			
			Families		Persons	
	CUM	NOW	CUM	NOW	CUM	NOW
GRAND TOTAL	471	422	12,752	10,569	45,064	36,348
MIMAROPA	71	64	1,127	1,051	3,562	3,208
Occidental Mindoro	52	51	777	774	2,511	2,494
<i>Calintaan</i>	3	2	20	17	86	69
<i>Magsaysay</i>	17	17	238	238	672	672
<i>Rizal</i>	7	7	132	132	335	335
<i>Sablayan</i>	7	7	62	62	209	209
<i>San Jose</i>	18	18	325	325	1,209	1,209
Palawan	18	12	336	263	1,019	682
<i>Bataraza</i>	3	-	13	-	60	-
<i>Quezon</i>	3	-	60	-	277	-
<i>San Vicente</i>	12	12	263	263	682	682
<i>Puerto Princesa City</i>	1	1	14	14	32	32
REGION V	2	1	13	8	36	25
Camarines Sur	2	1	13	8	36	25
<i>Nabua</i>	1	1	8	8	25	25
<i>Sipocot</i>	1	-	5	-	11	-
REGION VI	358	329	8,399	7,076	27,490	22,696
Aklan	10	8	242	232	343	315
<i>Madalag</i>	1	1	14	14	44	44
<i>New Washington</i>	1	-	3	-	7	-
<i>Buruanga</i>	2	1	7	3	18	7
<i>Ibajay</i>	5	5	214	214	256	256
<i>Malay</i>	1	1	4	1	18	8
Antique	202	187	3,750	3,409	12,321	11,186
<i>Anini-y</i>	13	13	127	127	419	419
<i>Belison</i>	4	4	24	24	73	73
<i>Hamtic</i>	18	18	405	405	1,446	1,446

REGION / PROVINCE / MUNICIPALITY	NUMBER OF EVACUATION CENTERS (ECs)		NUMBER OF DISPLACED			
			INSIDE ECs			
	CUM	NOW	Families		Persons	
	CUM	NOW	CUM	NOW	CUM	NOW
GRAND TOTAL	471	422	12,752	10,569	45,064	36,348
<i>San Jose</i>	19	9	234	111	779	400
<i>San Remigio</i>	4	-	194	-	681	-
<i>Sibalom</i>	16	16	371	371	1,218	1,218
<i>Tobias Fornier (Dao)</i>	6	6	84	84	272	272
<i>Valderrama</i>	7	7	47	47	124	124
<i>Barbaza</i>	26	26	430	419	1,184	1,165
<i>Bugasong</i>	16	16	1,022	1,022	3,542	3,542
<i>Culasi</i>	20	20	246	246	767	767
<i>Laua-an</i>	6	6	28	28	87	87
<i>Pandan</i>	15	15	94	94	282	282
<i>Patnongon</i>	3	3	173	173	500	500
<i>Sebaste</i>	3	2	28	15	96	40
<i>Tibiao</i>	26	26	243	243	851	851
Iloilo	4	4	34	34	134	134
<i>Guimbal</i>	1	1	3	3	11	11
<i>Miagao</i>	2	2	19	19	74	74
<i>San Joaquin</i>	1	1	12	12	49	49
Negros Occidental	129	119	3,935	3,096	13,261	10,210
<i>Bago City</i>	44	44	1,573	1,573	4,931	4,931
<i>Cauayan</i>	2	2	66	66	276	276
<i>City of Himamaylan</i>	5	5	248	248	1,009	1,009
<i>Hinigaran</i>	3	3	42	42	130	130
<i>Hinoba-an (Asia)</i>	7	7	313	313	1,156	1,156
<i>Ilog</i>	1	1	11	11	43	43
<i>Isabela</i>	5	1	184	16	624	41
<i>City of Kabankalan</i>	3	1	99	13	443	41
<i>La Carlota City</i>	13	13	154	154	545	545
<i>La Castellana</i>	1	1	2	2	10	10
<i>Moises Padilla (Magallon)</i>	4	4	61	61	205	205
<i>Pontevedra</i>	9	9	191	191	698	698
<i>San Enrique</i>	6	6	241	241	657	657
<i>City of Sibalay</i>	6	2	600	15	2,096	30
<i>Valladolid</i>	20	20	150	150	438	438
Bacolod City	13	11	438	305	1,431	851
REGION VII	14	11	451	196	1,700	731
Negros Oriental	14	11	451	196	1,700	731
<i>Bindoy (Payabon)</i>	2	-	74	-	248	-
<i>Canlaon City</i>	5	5	44	44	152	152
<i>Santa Catalina</i>	6	5	172	133	655	510
<i>Siaton</i>	1	1	161	19	645	69
REGION IX	10	8	1,899	1,789	8,076	7,558
Zamboanga del Norte	1	1	92	92	451	451
<i>Siocon</i>	1	1	92	92	451	451
Zamboanga City	9	7	1,807	1,697	7,625	7,107
REGION XII	12	5	548	134	2,625	555
North Cotabato	5	5	134	134	555	555
<i>Alamada</i>	4	4	82	82	410	410
<i>Pigkawayan</i>	1	1	52	52	145	145
Sultan Kudarat	7	-	414	-	2,070	-
<i>Lebak</i>	7	-	414	-	2,070	-
BARMM	4	4	315	315	1,575	1,575

REGION / PROVINCE / MUNICIPALITY	NUMBER OF EVACUATION CENTERS (ECs)		NUMBER OF DISPLACED INSIDE ECs			
			Families		Persons	
	CUM	NOW	CUM	NOW	CUM	NOW
GRAND TOTAL	471	422	12,752	10,569	45,064	36,348
Maguindanao del Norte	4	4	315	315	1,575	1,575
<i>Northern Kabuntalan</i>	2	2	305	305	1,525	1,525
<i>Sultan Kudarat (Nuling)</i>	2	2	10	10	50	50

Note: Ongoing assessment and validation.

Source: DSWD FOs

Annex C. Sex & Age Distribution of IDPs Inside Evacuation Centers

REGION / PROVINCE / MUNICIPALITY	SEX & AGE DISTRIBUTION of IDPS INSIDE ECS													
	INFANT 0-6mos		TODDLERS 7 months-2 y/o		PRESCHOOLERS 3-5 y/o		SCHOOL AGE 6-12 y/o		TEENAGE 13-17 y/o		ADULT 18-59 y/o		Elderly 60 and above	
	Male NOW	Female NOW	Male NOW	Female NOW	Male NOW	Female NOW	Male NOW	Female NOW	Male NOW	Female NOW	Male NOW	Female NOW	Male NOW	Female NOW
GRAND TOTAL	11	10	35	30	69	38	108	82	61	65	258	273	60	65
MIMAROPA	-	-	1	-	-	-	-	-	-	-	2	2	-	-
Occidental Mindoro	-	-	1	-	-	-	-	-	-	-	2	2	-	-
Sablayan	-	-	1	-	-	-	-	-	-	-	2	2	-	-
REGION VI	8	8	31	26	62	34	96	75	51	56	213	237	57	61
Antique	1	5	12	9	23	9	24	21	6	14	51	72	21	16
Hamtic	-	2	7	5	18	4	17	15	1	3	29	26	15	12
San Jose	-	2	4	3	4	4	5	4	5	9	21	37	6	3
Laua-an	1	1	1	1	1	1	2	2	-	2	1	9	-	1
Iloilo	2	-	2	3	5	5	8	9	10	3	33	27	6	8
Guimbal	1	-	1	-	2	1	1	-	1	-	2	2	-	-
Miagao	1	-	-	3	2	2	3	5	4	-	18	14	4	5
San Joaquin	-	-	1	-	1	2	4	4	5	3	13	11	2	3
Negros Occidental	5	3	17	14	34	20	64	45	35	39	129	138	30	37
Hinigaran	1	2	5	2	4	4	11	6	4	7	34	27	6	12
La Carlota City	2	-	7	6	14	5	40	33	21	23	82	86	9	15
Moises Padilla (Magallon)	2	1	5	6	16	11	13	6	10	9	13	25	15	10
REGION XII	3	2	3	4	7	4	12	7	10	9	43	34	3	4
North Cotabato	3	2	3	4	7	4	12	7	10	9	43	34	3	4
Pigkawayan	3	2	3	4	7	4	12	7	10	9	43	34	3	4

Note: The table reflects the available sex and age-disaggregated data of the IDPs inside the evacuation centers (ECs). The DSWD FOs in coordination with the affected LGUs are continuously gathering data per sex and age breakdown of the displaced population inside ECs. Ongoing assessment and validation.

Source: DSWD FOs

Annex D. Sectoral Distribution of IDPs inside ECs

REGION / PROVINCE / MUNICIPALITY	PREGNANT	LACTATING MOTHERS	CHILD-HEADED FAMILY	SINGLE-HEADED FAMILY		SOLO PARENTS		PERSONS W/ DISABILITY		INDIGENOUS PEOPLE (IPs)
			Male NOW	Male NOW	Female NOW	Male NOW	Female NOW	Male NOW	Female NOW	Male NOW
	NOW	NOW	NOW	NOW	NOW	NOW	NOW	NOW	NOW	NOW
GRAND TOTAL	20	91	14	5	5	3	5	18	6	2
REGION VI	9	34	14	5	5	3	5	18	6	2
Antique	1	4	14	-	-	-	1	-	-	2
San Jose	1	4	14	-	-	-	1	-	-	2
Iloilo	-	-	-	-	-	-	-	-	1	-
San Joaquin	-	-	-	-	-	-	-	-	1	-

REGION / PROVINCE / MUNICIPALITY	PREGNANT	LACTATING MOTHERS	CHILD-HEADED FAMILY	SINGLE-HEADED FAMILY		SOLO PARENTS		PERSONS W/ DISABILITY		INDIGENOUS PEOPLE (IPs)
			Male	Male	Female	Male	Female	Male	Female	Male
	NOW	NOW	NOW	NOW	NOW	NOW	NOW	NOW	NOW	NOW
GRAND TOTAL	20	91	14	5	5	3	5	18	6	2
Negros Occidental	8	30	-	5	5	3	4	18	5	-
<i>Cauayan</i>	1	3	-	-	-	-	-	3	-	-
<i>City of Himamaylan</i>	2	4	-	-	-	-	-	-	-	-
<i>Hinigaran</i>	1	-	-	-	-	-	-	1	-	-
<i>La Carlota City</i>	4	14	-	5	4	2	4	13	3	-
<i>La Castellana</i>	-	3	-	-	1	-	-	-	-	-
<i>Moises Padilla (Magallon)</i>	-	5	-	-	-	-	-	1	2	-
<i>City of Sipalay</i>	-	1	-	-	-	1	-	-	-	-
REGION IX	11	57	-	-	-	-	-	-	-	-
Zamboanga City	11	57	-	-	-	-	-	-	-	-

Note: The DSWD FOs in coordination with the affected LGUs are continuously gathering data on the sectoral breakdown of the displaced population inside the evacuation centers. Ongoing assessment and validation.

Source: DSWD FOs

Annex E. Number of Displaced Families / Persons Outside Evacuation Center

REGION / PROVINCE / MUNICIPALITY	NUMBER OF DISPLACED			
	OUTSIDE ECs			
	Families		Persons	
	CUM	NOW	CUM	NOW
GRAND TOTAL	5,460	3,880	19,644	12,888
MIMAROPA	527	524	1,711	1,703
Occidental Mindoro	383	380	1,207	1,199
<i>Calintaan</i>	32	29	153	145
<i>Rizal</i>	15	15	77	77
<i>Sablayan</i>	82	82	293	293
<i>San Jose</i>	254	254	684	684
Palawan	144	144	504	504
<i>Dumaran</i>	4	4	12	12
<i>San Vicente</i>	140	140	492	492
REGION V	758	-	3,394	-
Camarines Sur	758	-	3,394	-
<i>Nabua</i>	758	-	3,394	-
REGION VI	3,025	2,624	9,388	8,011
Aklan	238	111	778	431
<i>Buruanga</i>	127	-	347	-
<i>Ibajay</i>	80	80	320	320
<i>Makato</i>	3	3	10	10
<i>Nabas</i>	28	28	101	101
Antique	1,382	1,196	4,636	4,068
<i>Anini-y</i>	104	104	372	372
<i>Belison</i>	5	5	16	16
<i>Hamtic</i>	34	34	94	94
<i>San Jose</i>	179	118	756	520
<i>San Remigio</i>	119	-	314	-
<i>Sibalom</i>	218	218	666	666
<i>Tobias Fornier (Dao)</i>	92	92	309	309
<i>Valderrama</i>	13	13	39	39
<i>Barbaza</i>	233	227	715	697
<i>Bugasong</i>	108	108	370	370
<i>Culasi</i>	100	100	344	344
<i>Laua-an</i>	47	47	186	186
<i>Pandan</i>	37	37	123	123
<i>Patnongon</i>	21	21	66	66
<i>Tibiao</i>	72	72	266	266
Iloilo	39	39	168	168
<i>Guimbal</i>	7	7	28	28
<i>Maasin</i>	2	2	6	6
<i>Miagao</i>	26	26	111	111
<i>San Joaquin</i>	4	4	23	23
Iloilo City	100	100	406	406
Negros Occidental	1,266	1,178	3,400	2,938
<i>Bago City</i>	212	212	670	670
<i>Hinoba-an (Asia)</i>	19	19	59	59
<i>Isabela</i>	96	16	509	80
<i>La Carlota City</i>	11	11	35	35
<i>Pontevedra</i>	168	168	572	572
<i>San Carlos City</i>	3	3	13	13
<i>San Enrique</i>	685	685	1,298	1,298
<i>City of Sipalay</i>	16	8	76	43
<i>Valladolid</i>	56	56	168	168

REGION / PROVINCE / MUNICIPALITY	NUMBER OF DISPLACED			
	OUTSIDE ECs			
	Families		Persons	
	CUM	NOW	CUM	NOW
GRAND TOTAL	5,460	3,880	19,644	12,888
REGION VII	170	38	722	175
Negros Oriental	170	38	722	175
<i>Santa Catalina</i>	38	38	175	175
<i>Siaton</i>	132	-	547	-
REGION IX	435	435	1,912	1,912
Zamboanga del Norte	398	398	1,743	1,743
<i>Dipolog City</i>	215	215	828	828
<i>Katipunan</i>	180	180	900	900
<i>Sirawai</i>	3	3	15	15
Basilan (Isabela City)	37	37	169	169
<i>City of Isabela</i>	37	37	169	169
REGION XII	310	24	1,550	120
North Cotabato	24	24	120	120
<i>Alamada</i>	22	22	110	110
<i>Pigkawayan</i>	2	2	10	10
Sultan Kudarat	286	-	1,430	-
<i>Lebak</i>	286	-	1,430	-
BARMM	235	235	967	967
Maguindanao del Norte	230	230	942	942
<i>Datu Blah T. Sinsuat</i>	230	230	942	942
Maguindanao del Sur	5	5	25	25
<i>Guindulungan</i>	5	5	25	25

Note: Ongoing assessment and validation.

Source: DSWD FOs

Annex F. Total Number of Displaced Families / Persons

REGION / PROVINCE / MUNICIPALITY	NUMBER OF DISPLACED			
	TOTAL			
	Families		Persons	
	CUM	NOW	CUM	NOW
GRAND TOTAL	18,212	14,449	64,708	49,236
MIMAROPA	1,654	1,575	5,273	4,911
Occidental Mindoro	1,160	1,154	3,718	3,693
<i>Calintaan</i>	52	46	239	214
<i>Magsaysay</i>	238	238	672	672
<i>Rizal</i>	147	147	412	412
<i>Sablayan</i>	144	144	502	502
<i>San Jose</i>	579	579	1,893	1,893
Palawan	480	407	1,523	1,186
<i>Bataraza</i>	13	-	60	-
<i>Dumaran</i>	4	4	12	12
<i>Quezon</i>	60	-	277	-
<i>San Vicente</i>	403	403	1,174	1,174
Puerto Princesa City	14	14	32	32
REGION V	771	8	3,430	25
Camarines Sur	771	8	3,430	25
<i>Nabua</i>	766	8	3,419	25
<i>Sipocot</i>	5	-	11	-
REGION VI	11,424	9,700	36,878	30,707
Aklan	480	343	1,121	746
<i>Madalag</i>	14	14	44	44
<i>New Washington</i>	3	-	7	-

REGION / PROVINCE / MUNICIPALITY	NUMBER OF DISPLACED			
	TOTAL			
	Families		Persons	
	CUM	NOW	CUM	NOW
GRAND TOTAL	18,212	14,449	64,708	49,236
<i>Buruanga</i>	134	3	365	7
<i>Ibajay</i>	294	294	576	576
<i>Makato</i>	3	3	10	10
<i>Malay</i>	4	1	18	8
<i>Nabas</i>	28	28	101	101
Antique	5,132	4,605	16,957	15,254
<i>Anini-y</i>	231	231	791	791
<i>Belison</i>	29	29	89	89
<i>Hamtic</i>	439	439	1,540	1,540
<i>San Jose</i>	413	229	1,535	920
<i>San Remigio</i>	313	-	995	-
<i>Sibalom</i>	589	589	1,884	1,884
<i>Tobias Fornier (Dao)</i>	176	176	581	581
<i>Valderrama</i>	60	60	163	163
<i>Barbaza</i>	663	646	1,899	1,862
<i>Bugasong</i>	1,130	1,130	3,912	3,912
<i>Culasi</i>	346	346	1,111	1,111
<i>Laua-an</i>	75	75	273	273
<i>Pandan</i>	131	131	405	405
<i>Patnongon</i>	194	194	566	566
<i>Sebaste</i>	28	15	96	40
<i>Tibiao</i>	315	315	1,117	1,117
Iloilo	73	73	302	302
<i>Guimbal</i>	10	10	39	39
<i>Maasin</i>	2	2	6	6
<i>Miagao</i>	45	45	185	185
<i>San Joaquin</i>	16	16	72	72
Iloilo City	100	100	406	406
Negros Occidental	5,201	4,274	16,661	13,148
<i>Bago City</i>	1,785	1,785	5,601	5,601
<i>Cauayan</i>	66	66	276	276
<i>City of Himamaylan</i>	248	248	1,009	1,009
<i>Hinigaran</i>	42	42	130	130
<i>Hinoba-an (Asia)</i>	332	332	1,215	1,215
<i>Ilog</i>	11	11	43	43
<i>Isabela</i>	280	32	1,133	121
<i>City of Kabankalan</i>	99	13	443	41
<i>La Carlota City</i>	165	165	580	580
<i>La Castellana</i>	2	2	10	10
<i>Moises Padilla (Magallon)</i>	61	61	205	205
<i>Pontevedra</i>	359	359	1,270	1,270
<i>San Carlos City</i>	3	3	13	13
<i>San Enrique</i>	926	926	1,955	1,955
<i>City of Sibalay</i>	616	23	2,172	73
<i>Valladolid</i>	206	206	606	606
Bacolod City	438	305	1,431	851
REGION VII	621	234	2,422	906
Negros Oriental	621	234	2,422	906
<i>Bindoy (Payabon)</i>	74	-	248	-
<i>Canlaon City</i>	44	44	152	152
<i>Santa Catalina</i>	210	171	830	685

REGION / PROVINCE / MUNICIPALITY	NUMBER OF DISPLACED			
	TOTAL			
	Families		Persons	
	CUM	NOW	CUM	NOW
GRAND TOTAL	18,212	14,449	64,708	49,236
<i>Siaton</i>	293	19	1,192	69
REGION IX	2,334	2,224	9,988	9,470
Zamboanga del Norte	490	490	2,194	2,194
<i>Dipolog City</i>	215	215	828	828
<i>Katipunan</i>	180	180	900	900
<i>Siocon</i>	92	92	451	451
<i>Sirawai</i>	3	3	15	15
Zamboanga City	1,807	1,697	7,625	7,107
Basilan (Isabela City)	37	37	169	169
<i>City of Isabela</i>	37	37	169	169
REGION XII	858	158	4,175	675
North Cotabato	158	158	675	675
<i>Alamada</i>	104	104	520	520
<i>Pigkawayan</i>	54	54	155	155
Sultan Kudarat	700	-	3,500	-
<i>Lebak</i>	700	-	3,500	-
BARMM	550	550	2,542	2,542
Maguindanao del Norte	545	545	2,517	2,517
<i>Datu Blah T. Sinsuat</i>	230	230	942	942
<i>Northern Kabuntalan</i>	305	305	1,525	1,525
<i>Sultan Kudarat (Nuling)</i>	10	10	50	50
Maguindanao del Sur	5	5	25	25
<i>Guindulungan</i>	5	5	25	25

Note: Ongoing assessment and validation.

Source: DSWD FOs

Annex G. Number of Damaged Houses

REGION / PROVINCE / MUNICIPALITY	NO. OF DAMAGED HOUSES		
	Total	Totally	Partially
GRAND TOTAL	629	133	496
REGION VI	237	30	207
Aklan	35	1	34
<i>New Washington</i>	2	-	2
<i>Buruanga</i>	27	-	27
<i>Ibajay</i>	1	-	1
<i>Nabas</i>	1	1	-
<i>Tangalan</i>	4	-	4
Antique	25	14	11
<i>Anini-y</i>	3	-	3
<i>Hamtic</i>	1	1	-
<i>Tobias Fornier (Dao)</i>	2	1	1
<i>Laua-an</i>	14	12	2
<i>Tibiao</i>	5	-	5
Iloilo	9	3	6
<i>Maasin</i>	4	1	3
<i>Miagao</i>	5	2	3
Iloilo City	76	4	72
Negros Occidental	92	8	84
<i>Cauayan</i>	4	2	2
<i>Hinoba-an (Asia)</i>	6	1	5
<i>Pontevedra</i>	8	-	8
<i>San Carlos City</i>	5	3	2

REGION / PROVINCE / MUNICIPALITY	NO. OF DAMAGED HOUSES		
	Total	Totally	Partially
GRAND TOTAL	629	133	496
<i>San Enrique</i>	68	2	66
<i>City of Sipalay</i>	1	-	1
REGION VII	54	19	35
Negros Oriental	54	19	35
<i>Santa Catalina</i>	53	19	34
<i>Siaton</i>	1	-	1
REGION IX	142	56	86
Zamboanga del Norte	36	36	-
<i>Dipolog City</i>	36	36	-
Zamboanga City	90	9	81
Basilan (Isabela City)	16	11	5
<i>City of Isabela</i>	16	11	5
REGION X	1	-	1
Misamis Oriental	1	-	1
<i>Binuangan</i>	1	-	1
REGION XII	2	-	2
Sarangani	2	-	2
<i>Maasim</i>	2	-	2
BARMM	193	28	165
Maguindanao del Norte	193	28	165
<i>Datu Blah T. Sinsuat</i>	193	28	165

Note: Ongoing assessment and validation.

Source: DSWD FOs

Annex H. Cost of Assistance Provided to Affected Families / Persons

REGION / PROVINCE / MUNICIPALITY	COST OF ASSISTANCE				GRAND TOTAL
	DSWD	LGUs	NGOs	OTHERS	
GRAND TOTAL	10,478,802.36	662,585.00	-	-	11,141,387.36
MIMAROPA	247,500.00	174,145.00	-	-	421,645.00
Occidental Mindoro	-	174,145.00	-	-	174,145.00
<i>Magsaysay</i>	-	56,400.00	-	-	56,400.00
<i>Rizal</i>	-	50,220.00	-	-	50,220.00
<i>Sablayan</i>	-	930.00	-	-	930.00
<i>San Jose</i>	-	66,595.00	-	-	66,595.00
Palawan	247,500.00	-	-	-	247,500.00
<i>San Vicente</i>	247,500.00	-	-	-	247,500.00
REGION VI	9,027,507.12	304,150.00	-	-	9,331,657.12
Aklan	783,206.00	-	-	-	783,206.00
<i>Buruanga</i>	68,160.00	-	-	-	68,160.00
<i>Ibajay</i>	235,720.00	-	-	-	235,720.00
<i>Makato</i>	355,000.00	-	-	-	355,000.00
<i>Nabas</i>	20,666.00	-	-	-	20,666.00
<i>Tangalan</i>	103,660.00	-	-	-	103,660.00
Antique	4,822,313.68	178,650.00	-	-	5,000,963.68
<i>Anini-y</i>	187,310.00	-	-	-	187,310.00
<i>Belison</i>	20,590.00	-	-	-	20,590.00
<i>San Jose</i>	507,958.80	178,650.00	-	-	686,608.80
<i>San Remigio</i>	344,232.00	-	-	-	344,232.00
<i>Sibalom</i>	857,618.00	-	-	-	857,618.00
<i>Tobias Fornier (Dao)</i>	308,317.04	-	-	-	308,317.04
<i>Valderrama</i>	100,110.00	-	-	-	100,110.00
<i>Barbaza</i>	415,373.28	-	-	-	415,373.28
<i>Bugasong</i>	354,290.00	-	-	-	354,290.00
<i>Culasi</i>	554,421.20	-	-	-	554,421.20

REGION / PROVINCE / MUNICIPALITY	COST OF ASSISTANCE				
	DSWD	LGUs	NGOs	OTHERS	GRAND TOTAL
GRAND TOTAL	10,478,802.36	662,585.00	-	-	11,141,387.36
<i>Laua-an</i>	432,610.00	-	-	-	432,610.00
<i>Pandan</i>	273,366.72	-	-	-	273,366.72
<i>Patnongon</i>	84,480.00	-	-	-	84,480.00
<i>Sebaste</i>	207,686.64	-	-	-	207,686.64
<i>Tibiao</i>	173,950.00	-	-	-	173,950.00
Iloilo	73,917.04	-	-	-	73,917.04
<i>Miagao</i>	33,009.04	-	-	-	33,009.04
<i>San Joaquin</i>	40,908.00	-	-	-	40,908.00
Negros Occidental	3,348,070.40	125,500.00	-	-	3,473,570.40
<i>Bago City</i>	573,720.00	-	-	-	573,720.00
<i>Cauayan</i>	183,026.00	-	-	-	183,026.00
<i>City of Himamaylan</i>	-	120,500.00	-	-	120,500.00
<i>Hinigaran</i>	114,744.00	-	-	-	114,744.00
<i>Hinoba-an (Asia)</i>	411,200.24	-	-	-	411,200.24
<i>Ilog</i>	57,372.00	-	-	-	57,372.00
<i>Isabela</i>	261,640.00	-	-	-	261,640.00
<i>City of Kabankalan</i>	113,596.56	-	-	-	113,596.56
<i>La Carlota City</i>	172,116.00	-	-	-	172,116.00
<i>La Castellana</i>	-	5,000.00	-	-	5,000.00
<i>Moises Padilla (Magallon)</i>	136,102.00	-	-	-	136,102.00
<i>Murcia</i>	355,000.00	-	-	-	355,000.00
<i>San Enrique</i>	355,000.00	-	-	-	355,000.00
<i>City of Sibalay</i>	261,640.00	-	-	-	261,640.00
<i>Valladolid</i>	352,913.60	-	-	-	352,913.60
REGION VII	608,170.00	179,290.00	-	-	787,460.00
Negros Oriental	608,170.00	179,290.00	-	-	787,460.00
<i>Bindoy (Payabon)</i>	-	25,900.00	-	-	25,900.00
<i>Santa Catalina</i>	-	120,750.00	-	-	120,750.00
<i>Siaton</i>	-	32,640.00	-	-	32,640.00
<i>Zamboanguita</i>	608,170.00	-	-	-	608,170.00
REGION IX	595,625.24	-	-	-	595,625.24
Zamboanga del Norte	10,331.00	-	-	-	10,331.00
<i>Sirawai</i>	10,331.00	-	-	-	10,331.00
Zamboanga City	469,110.00	-	-	-	469,110.00
Basilan (Isabela City)	116,184.24	-	-	-	116,184.24
<i>City of Isabela</i>	116,184.24	-	-	-	116,184.24
REGION X	-	5,000.00	-	-	5,000.00
Misamis Oriental	-	5,000.00	-	-	5,000.00
<i>Binuangan</i>	-	5,000.00	-	-	5,000.00

Note: The reflected DSWD assistance covers the cost of food and non-food items (FNIs) and financial assistance provided to the affected families.

Source: Source: DSWD FOs

Annex I. Photo Documentation

15 SEP 2024 DSWD Field Office VI distributes family food packs (FFPs) to families and persons affected by the Tropical Storm "Ferdie" and Southwest Monsoon in the Municipalities of San Jose, Tibiao, Barbaza, and Sibalom in Antique.

San Jose, Antique

Tibiao, Antique

Barbaza, Antique

Sibalom, Antique

DSWD DROMIC

15 SEP 2024 DSWD Field Office VI distributes family food packs (FFPs) to families and persons affected by the Tropical Storm "Ferdie" and Southwest Monsoon in the City of Kabankalan and Bago City in Negros Occidental.

Bago City, Negros Occidental

City of Kabankalan, Negros Occidental

DSWD DROMIC

**15
SEP
2024**

DSWD Field Office VII conducts psychosocial support to the children affected by the Tropical Storm “Ferdie” and Southwest Monsoon in the Municipalities of Siaton and Santa Cataline, Negros Oriental.



**15
SEP
2024**

DSWD Field Office VII, through the Negros Oriental Provincial Link, conducts site visits to the evacuation center to monitor and assess issues/gaps related to camp management and DROMIC Reporting.



14 SEP 2024 DSWD Field Office VII distributes family food packs to the families and persons affected by the Tropical Storm "Ferdie" and Southwest Monsoon in Zamboanguita, Negros Oriental.

DSWD DROMIC

13-14 SEP 2024 DSWD Field Office VII through the City/Municipality Action Team (C/MAT) of Siaton and Santa Catalina, assists in the administration of Family Access Card in Emergencies and Disasters (FACED).

Santa Catalina, Negros Oriental

Siaton, Negros Oriental

DSWD DROMIC



The Disaster Response Operations Management, Information and Communication (DROMIC) Division of DSWD-DRMB is closely coordinating with DSWD FOs for significant disaster response updates and assistance provided.

Prepared by:

**PRINCE A LEE
JOANNA YSABELLA S. TINGIN**

Released by:

MARIE JOYCE G. RAFANAN